

## **ATTACHMENT M – USER’S MANUAL**

---



## 14.2. User Manual

# User Manual

## PCM-1930

 Telson I&C



### Contents

- Basic features of PCM-1930
  - Mobile Phone on/off
  - Access Internet
  - Sending Fax
  - Receiving Fax
  - Receive/ Make a call
  - Receiving/Sending Message
- Menu



## Precautions with PCM-1930

### Cautions in Use

- Because PCM-1930 operates only in the state where management program has been already running, be sure to run the management program before using PCM-1930. (The management program is included in the CD provided.)
- Calling, Internet and fax service can be used only after the message "Welcome to Sprint.com" is displayed in the PCM-1930 management program.
- Be sure to follow the following procedures when using PCM-1930:

- To start: First, insert PCM-1930 in the PCMCIA slot and then, use PCM-1930 by running the management program.

- To end: First, end the management program and then, remove PCM-1930 from the PCMCIA slot.

- Removing Sprint from the slot during the operation may cause computer down or damage of PCM-1930. Accordingly, be sure to follow the above procedures to prevent such problems.

1



## Basic Features of PCM-1930

### Manual Guide

- Minimization key  
To minimize the program

- Terminating call lamp

- Speech volume control key  
To control speech volume

- Fax key  
To use fax service

- Originating call key  
To make a call

- Internet key  
To connect to Internet

- Receiving call key  
To receive a call

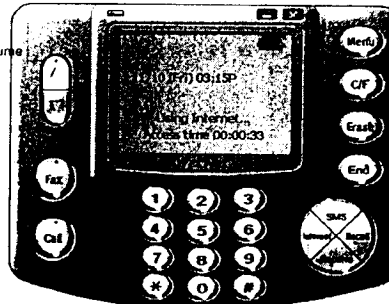

- Power key  
To end the program

- Menu key  
To search menu

- Setting key  
To set communication ports and others

- Deleting key  
To delete characters or numbers displayed

- End key  
To disconnect a call, Internet or fax

- Message key  
To receive or send a message

- Recall key  
To make a call to the latest number

2



## Basic Features of PCM-1930

### Manual Guide

- Mobile Phone On  
run the PCM-1930  
management program

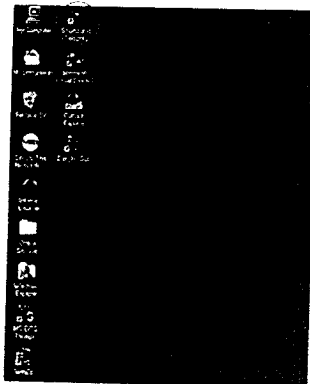

- Mobile Phone Off  
To end the PCM-1930 manage-  
ment program, click  
"Power Key"

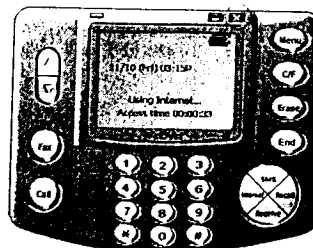

3



## Basic Features of PCM-1930

### Manual Guide

- Connecting to Internet

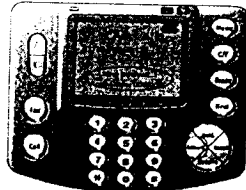

To display the following window, press the "Internet" key. Press the "Connect" button, and then "Completed Connection Set-up" window is displayed and you are connected to [http://www.Sprint.com/desk\\_top/](http://www.Sprint.com/desk_top/). On the display window of the terminal, "In use as Internet" is displayed



To disconnect Internet, press the "Disconnect" button after pressing the "Connect End" key. (In case the "Connect" window is not displayed, you can find it on the job indication line.)

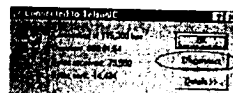
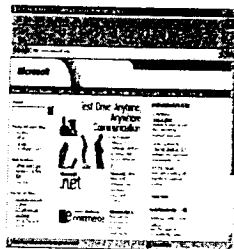

4



## Basic Features of PCM-1930

### Manual Guide

#### • Sending Fax

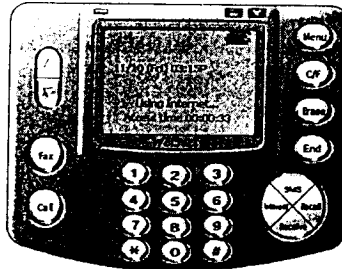

Press the "Fax Key" button, and then "Internet Connection" window is displayed. Press the "Connect" button and then you are connected to <http://www.Sprint.com> to log in, click the "Talk box"

5



## Basic Features of PCM-1930

### Manual Guide

#### • Receiving Fax

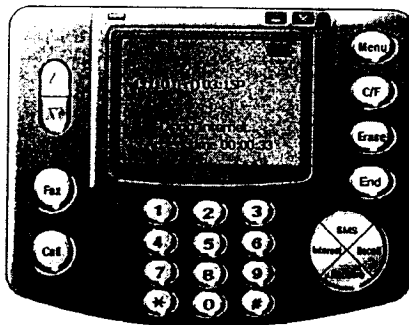

- To display "Sending Fax Window", Press "Sending Fax"
- Press "Transmit" after input contents
- To end sending fax, disconnect internet

6



## Basic Features of PCM-1930

### Manual Guide

- Receiving Fax

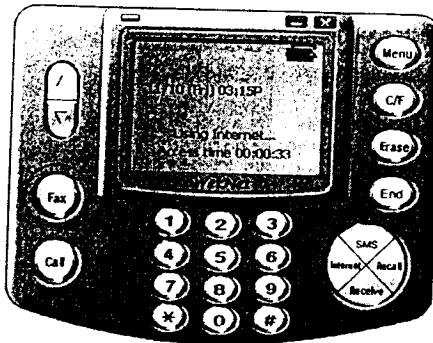

- Press "Reading letter", the list of received fax is displayed
- To end "Receiving Fax", disconnect Internet.

7



## Basic Features of PCM-1930

### Manual Guide

- Cautions

When you end the PCM-1930 program during the use of fax or Internet, the following figure is displayed.

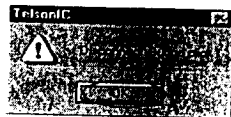
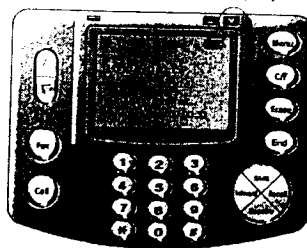

-When you press the "Y" button to end the Mobidem program, the "Connect" window below is displayed. Before ending the PCM-1930 program, be sure to press the "Disconnect" button to end fax or Internet. Having done so, press the "OK" button to end the PCM-1930 program.  
(If you end the PCM-1930 program only, you are still connected to Internet and service charge will be imposed continuously. Be sure to press the "Disconnect" button when ending PCM-1930.)

8



## Basic Features of PCM-1930

### Manual Guide

#### • Receiving Call

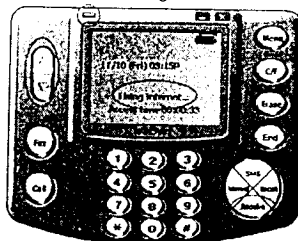

- If a call arrives, the lamp is turned on.
- Telephone rings and "Called" is displayed.
- Press the "Receiving call" key or press the "Ear-microphone" button connected to PCM-1930. (You can also press the character key on keyboard to receive a call.)
- Press the "Ear-microphone" button connected to PCM-1930 or press the "End" key when you end a call.
- You can adjust speech volume by clicking the direction key.



#### Ear-microphone

- An ear-microphone must be used in order to use the voice call feature of PCM-1930.
- With the ear-microphone connected to PCM-1930, execute "Call" to connect the call.
  - To end a call, press the "Ear-microphone" button.
  - When a call arrives, press the "Ear-microphone" button to receive the call.



## Basic Features of PCM-1930

### Manual Guide

#### • Call In Absence

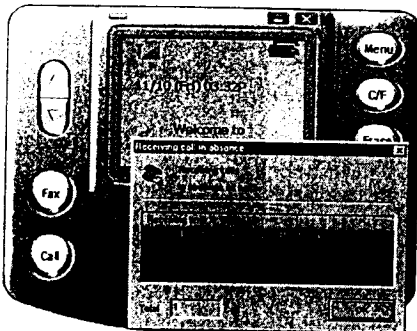

Display when the call arrived and how many times call arrived in case user is in absence.



## Basic Features of PCM-1930

### Manual Guide

#### • Make a call

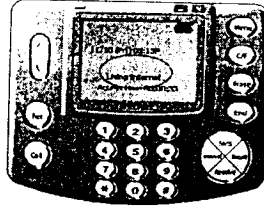

- After pressing telephone number with "Country Code", and then press "Originating call key"
- When the call is connected, start conversation
- Press "end key" when you finish conversation.

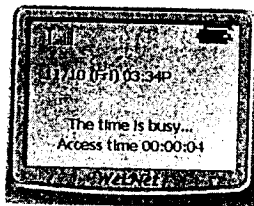

You can make a call using the number key and enter key of keyboard.

11



## Basic Features of PCM-1930

### Manual Guide

#### • Recall

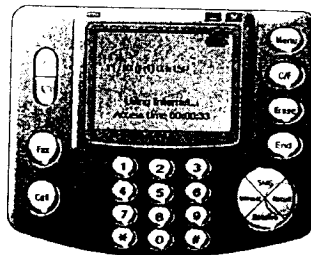

When you press "Recall Key" You can make a call easily without pressing the latest number

12





## Basic Features of PCM-1930

### Manual Guide

#### • Receiving Message

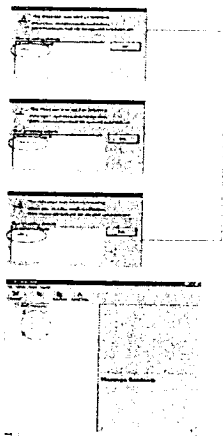

When the message arrives, the "Receiving Message Display" window is displayed like a beside picture

To display receiving message folder, press "receiving message"

13



## Basic Features of PCM-1930

### Manual Guide

#### • Sending message

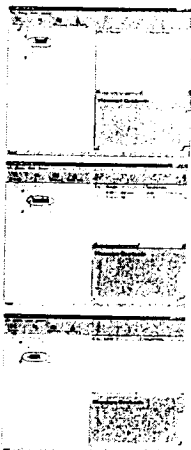

Call The received call message is saved.

Character Message: The received letter message is saved.

Voice Message: The received voice is saved. (The reply telephone number and the number of voice message in voice mailing box is displayed in the contents of message)

14



## Basic Features of PCM-1930

### Manual Guide

#### • Sending message

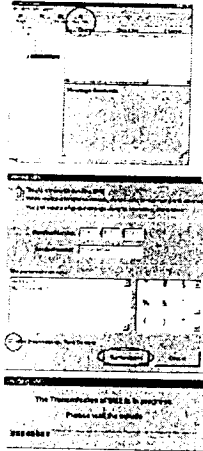

Press the "Message" key, and then "Short Message Service (SMS) Work Manager" is displayed.

Press the "Send character" button, and then the "Send Character message" window is displayed.

Enter the telephone number and message, and then, press the "send" button. To save the messages sent, check "Save after sending".

The "Sending character message" window is displayed.

15



## Basic Features of PCM-1930

### Menu

#### Sending/Receiving Fax

Speed key Ctrl+F

Connects to fax service. (See "Sending/Receiving Fax")

#### Connecting to Internet

Speed key Ctrl+I

Connects to Internet. (See "Connecting to Internet")

#### Managing SMS

Speed key Ctrl+S

The "SMS Work Manager" window is displayed.

(See "Sending/Receiving Message")

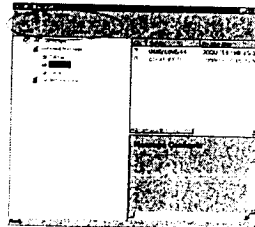

- Delete: Deletes the selected message.
- Call: A call is made to the reply number of the selected message. (But, the voice message is connected to voice mailing box.)
- Disconnect a call: Ends the call.
- Send character: The message is sent out to the reply number of the selected message. (But, in case there is no voice message or reply number, you should enter the number)

16



## Basic Features of PCM-1930

### Menu

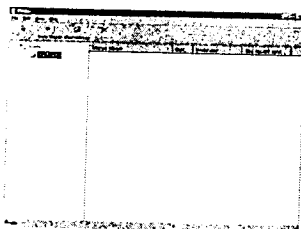

- Memo  
Speed key Ctrl + M  
You can write briefly, edit and print in memo

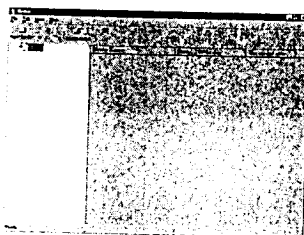

- Yellow Page  
Speed key Ctrl + A  
You can manage telephone numbers as group, make a call, send character message choosing telephone number and when you click right button of mouse and then press "calling", you can make a call



## Basic Features of PCM-1930

### Menu

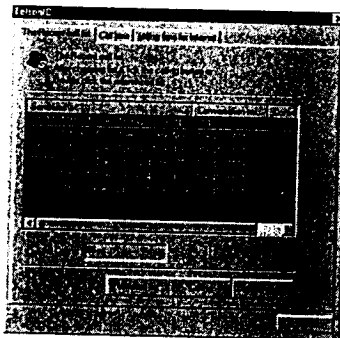

- Statistics  
- Speed key F2  
- Latest list of calls  
Only the originating call is displayed. You can display, select and call to, or delete the telephone numbers saved in the call list.  
- Originating time: Displays the time when you make a call.  
- Call number: Displays the telephone number you make a call.  
- Call duration: Displays call duration.  
- Last call: Displays the duration of the last call made in hour, minute and second unit. (Only displays the call duration of the latest call made.)  
- List reset: Deletes all the lists.  
- Calling: Makes a call by selecting the number in the call lists.



## Basic Features of PCM-1930

### Menu

#### • Statistics

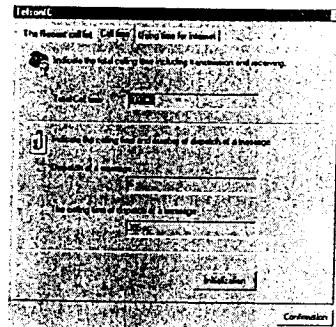

#### Call Duration

- Total call duration: Displays the total number of calls made and total call duration (The call duration displayed includes the sending and receiving calls.)
  - Number of originating calls: Displays the number of originating calls made.
  - Originating call duration: Displays the call duration of originating calls.
  - Reset: Deletes call duration information.
- \* Call duration displayed in this feature does not match with call charge.



## Basic Features of PCM-1930

### Menu

#### • Statistics

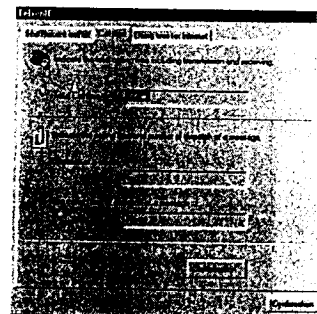

#### Internet using duration

- Internet using duration displayed in this feature does not match with call charge.
- Total Internet using duration: Displays total using duration to access Internet.
- The recent Internet accessing duration: Displays the latest Internet accessing duration
- Reset: Deletes Internet using duration information



## Basic Features of PCM-1930

### Menu

- Setting-up System Environment

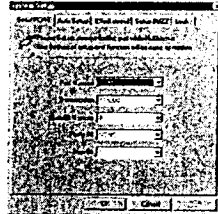

- Communication Ports

Port number, number of transmission rate data bits, parity bit and stop bit can be set up.

Setup is performed as in the case of port in which PCM-1930 is installed. (To confirm the port in which PCM-1930 is installed, select "Control Panel"->"Modem"->"PCM-1930", and then the registered information.

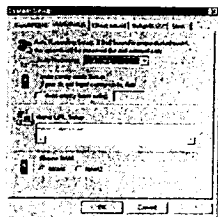

- Automatic Receiving Set-up

This feature is used for automatic call connection after phone rings the designated number of times.

- Automatic Long Distance Number

This feature is used to set up the automatic dial function of Direct Distance Dialing (DDD).

21



## Basic Features of PCM-1930

### Menu

- Setting-up System Environment

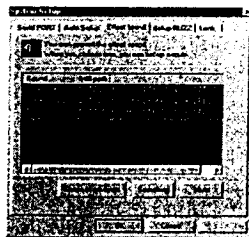

- Effect Sound

- Designate a effect sound

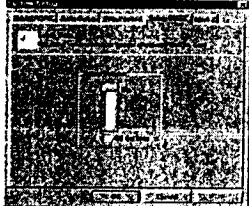

- Setting-up buzzer sound

- Control buzzer volume in PCMCIA CARD

22





## Basic Features of PCM-1930

Menu

- Setting-up System Environment

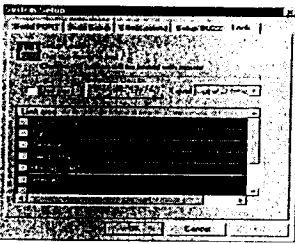

Lock

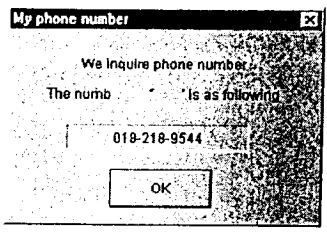

Check own telephone number

If you need further more information, contact the following homepage.  
[www.TelsonIC.co.kr](http://www.TelsonIC.co.kr)  
[www.Sprint.com](http://www.Sprint.com)

23