PHOTOGRAPHS OF THE EUT

#1KP+#3 shell material:

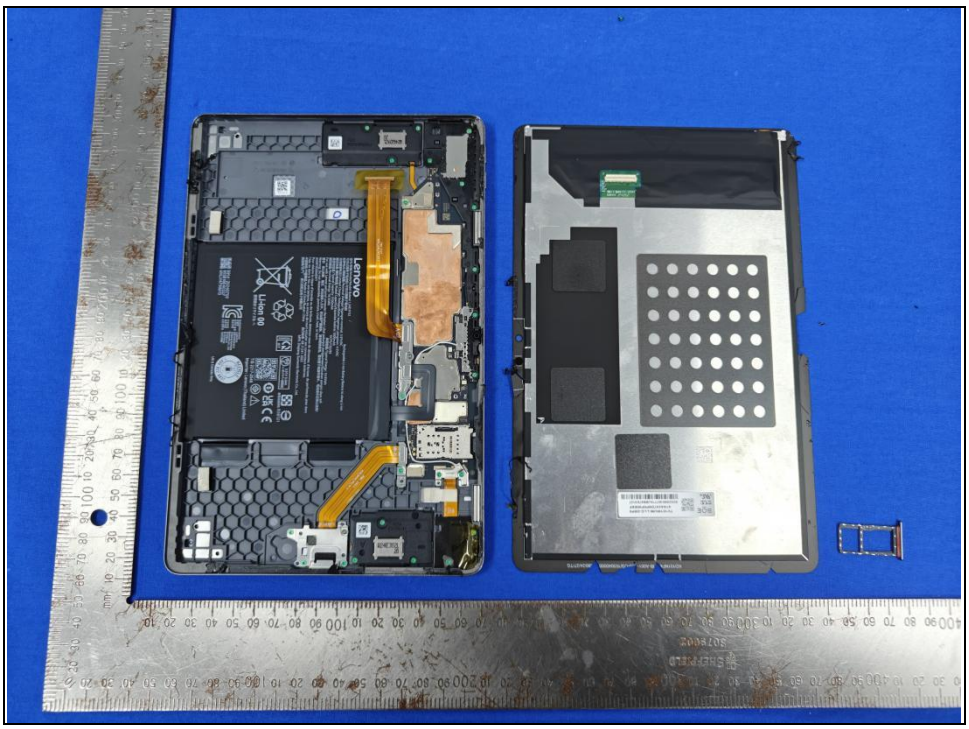

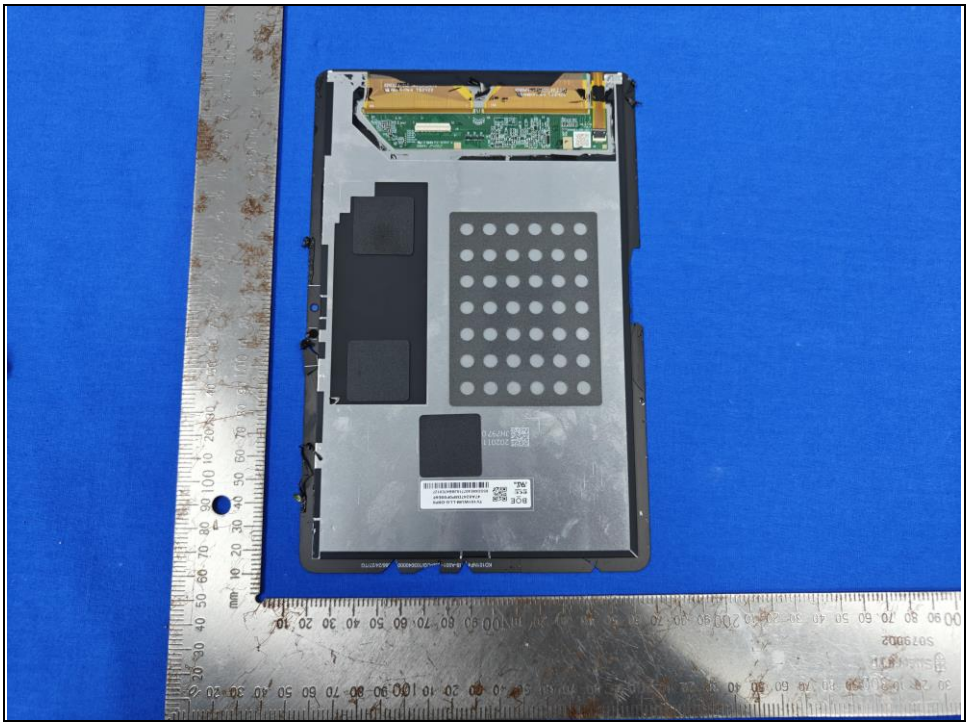

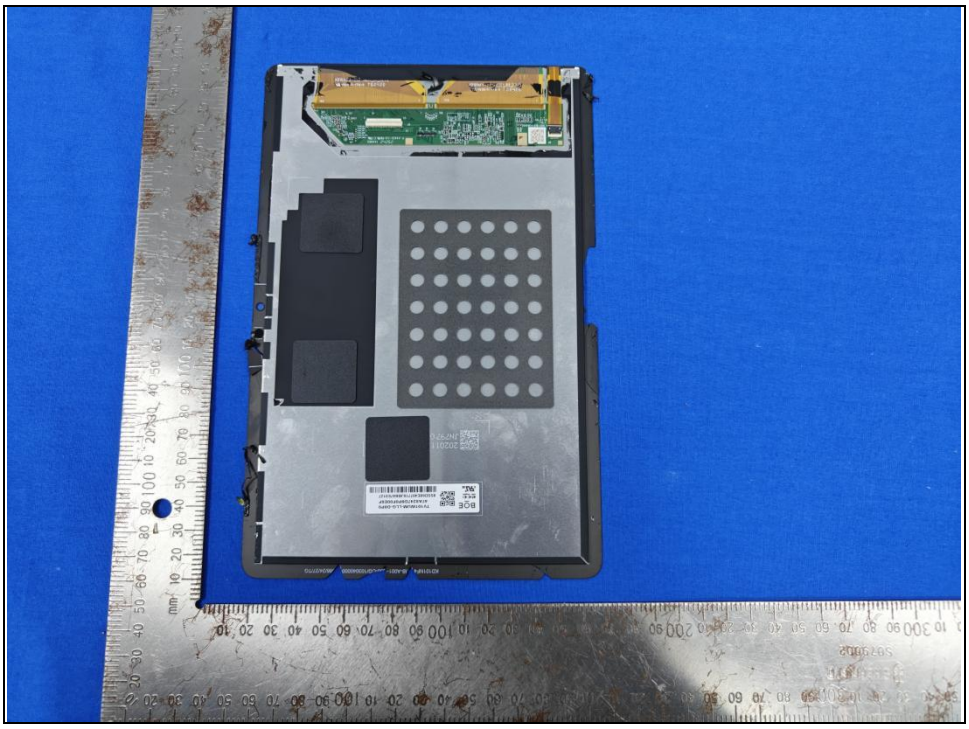

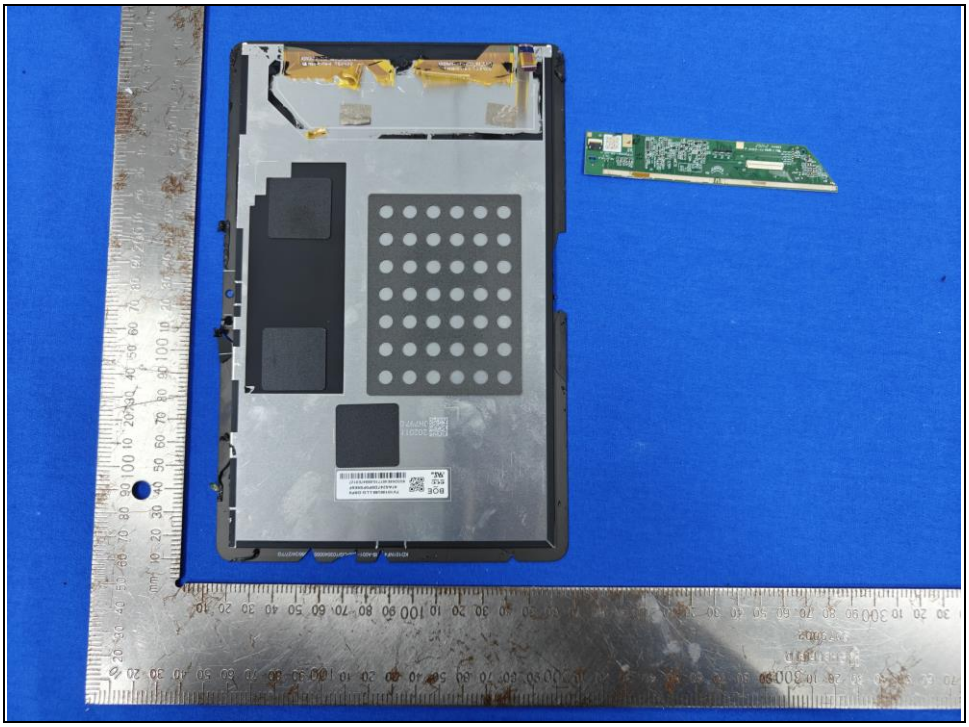

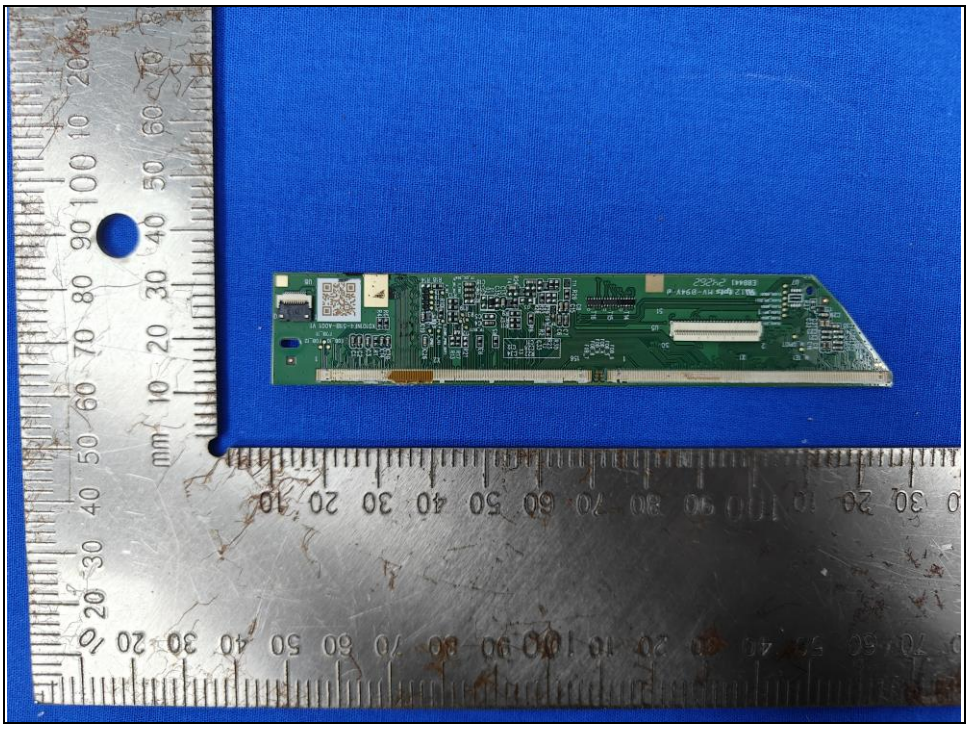

Lenovo
Li-ion 00

Lenovo
Li-ion 00

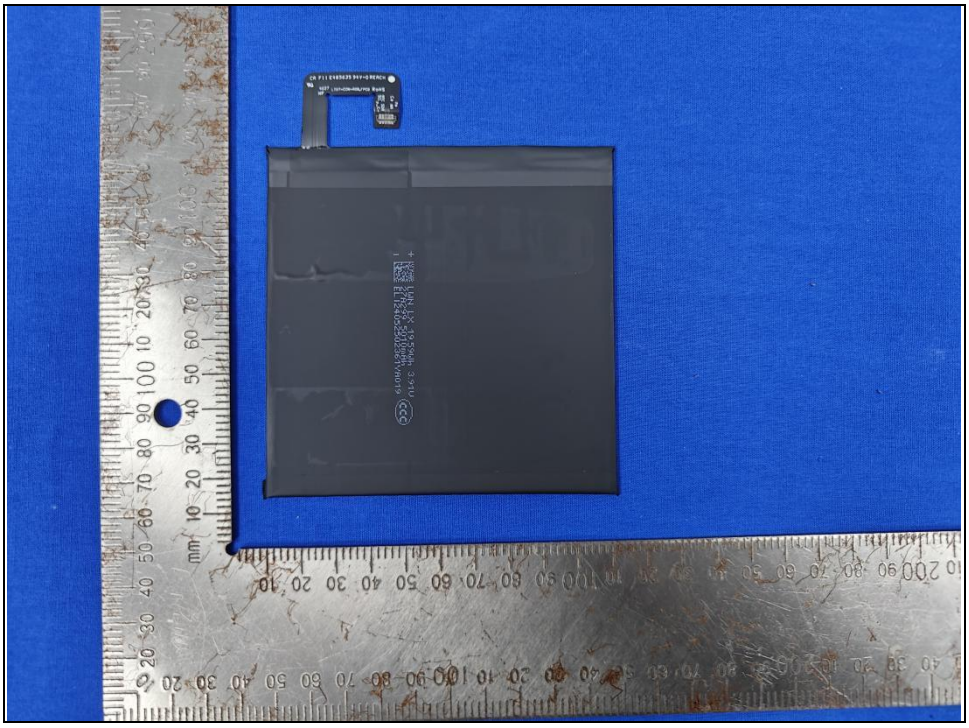

Lenovo
型号/型號/Model/Model Baterai: L24D1P32
可充式鋰离子电池组/可充式鋰離子電池組
Rechargeable Li-ion Battery/Baterai isi ulang Li-ion
标称电压/標稱電壓/Nominal Voltage/Tegangan nominal: 3.91VDC
充电限制电压/Limited Charge Voltage/Batas tegangan pengisian: 4.5VDC
额定容量/額定電容量/Rated Capacity/Kapasitas baterai: 5000mAh
典型电容量/Typical Capacity: 5100mAh
1ICP3/102/99
额定能量/Nominal Energy: 19.55Wh
典型能量/Typical Energy: 19.95Wh
For use with Lenovo personal computer Perhatian: Lihat petunjuk penggunaan/Gunakan pengisi daya asli
警告：禁止拆解、撞击、挤压或投入火中。若出现严重鼓胀，请勿继续使用。请勿置于高温环境中。电池浸水后禁止使用！
Warning: Do not disassemble, puncture, crush, heat, or burn.
AVERTISSEMENT!
Pour réduire le risque d'incendie ou de brûlures, abstenez-vous de démonter, d'écraser, de perforer,de jeter dans l'eau ou dans le feu une batterie, ou encore de court-circuiter ses connecteurs externes.
中国制造/中國製造/Made in China/Buatan China
执行标准: GB 31241-2022
制造商/生产厂：浙江欣旺达电子有限公司
MFR: Zhejiang Sunwoda Electronic Co., Ltd.
3.91V 5.0Ah
レノボ・ジャパン合同会社
廃電池請回收 R39121
Li-ion 00
使用後はリサイクル へ
TIS 2217-2548
Importer: Lenovo (Thailand) Limited
RECYCLE
1.800.822.8837
US & Canada Only
Date:20240709
888B18E40327
WYLX4790813

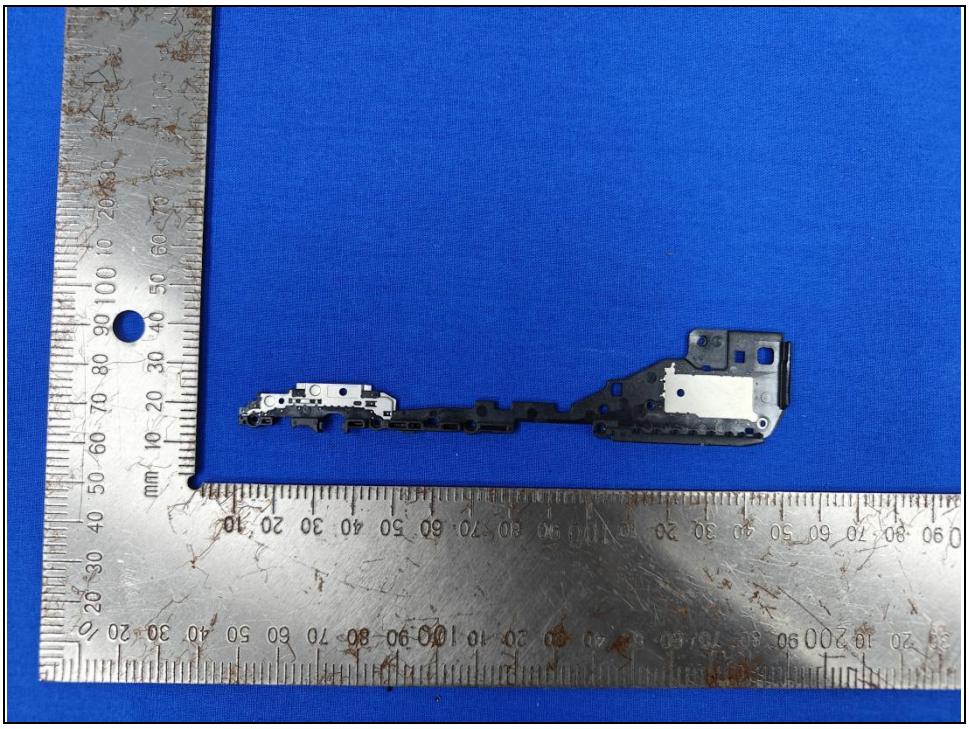

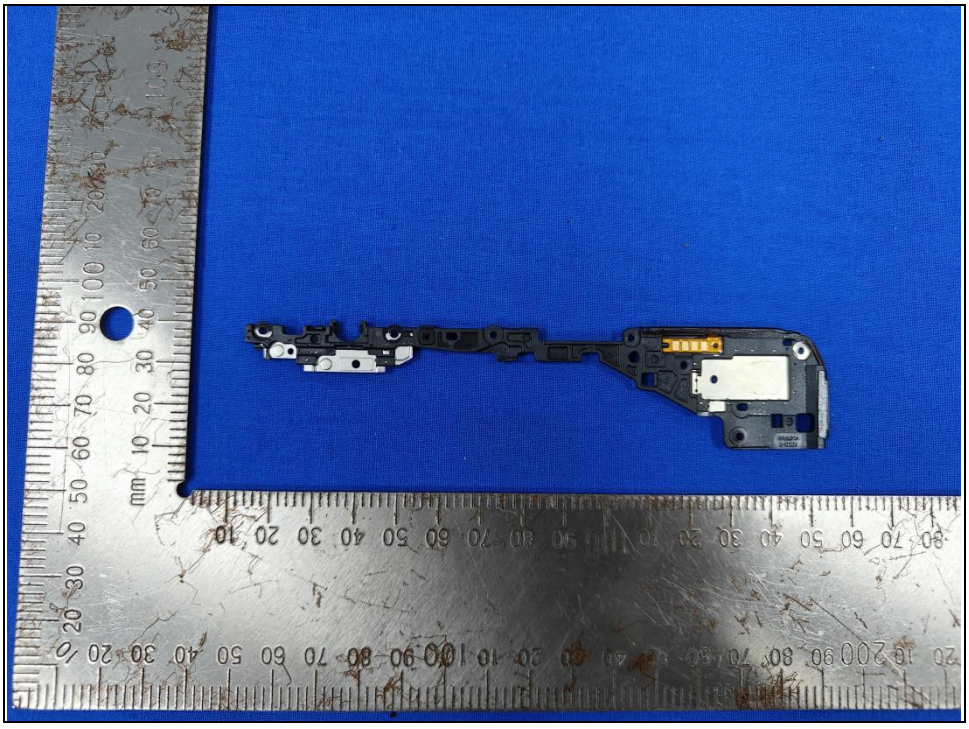

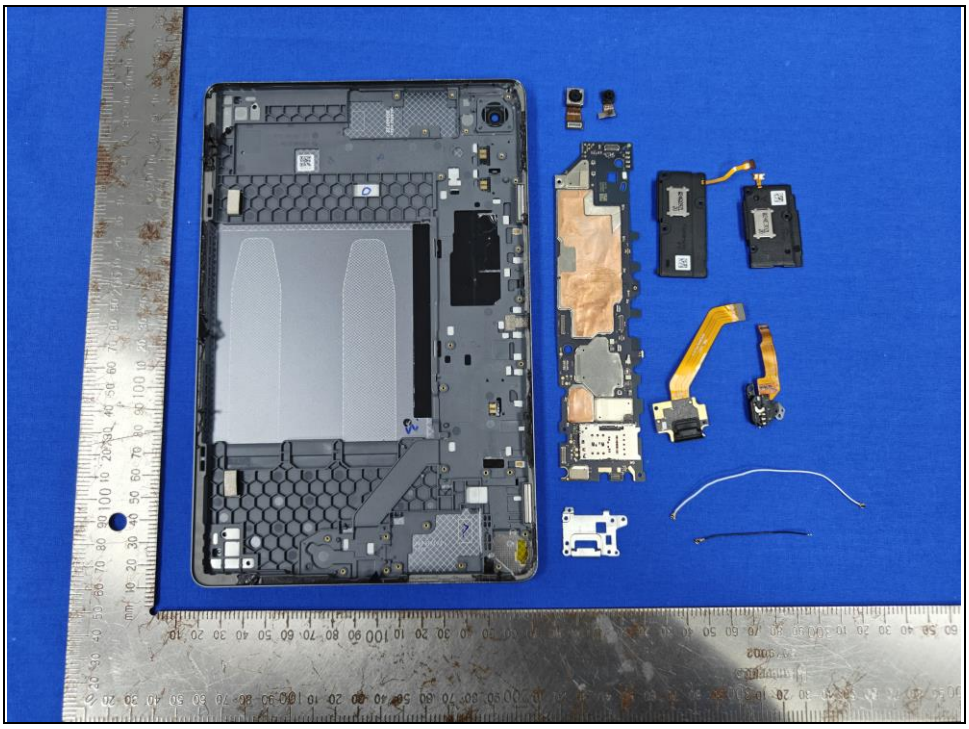

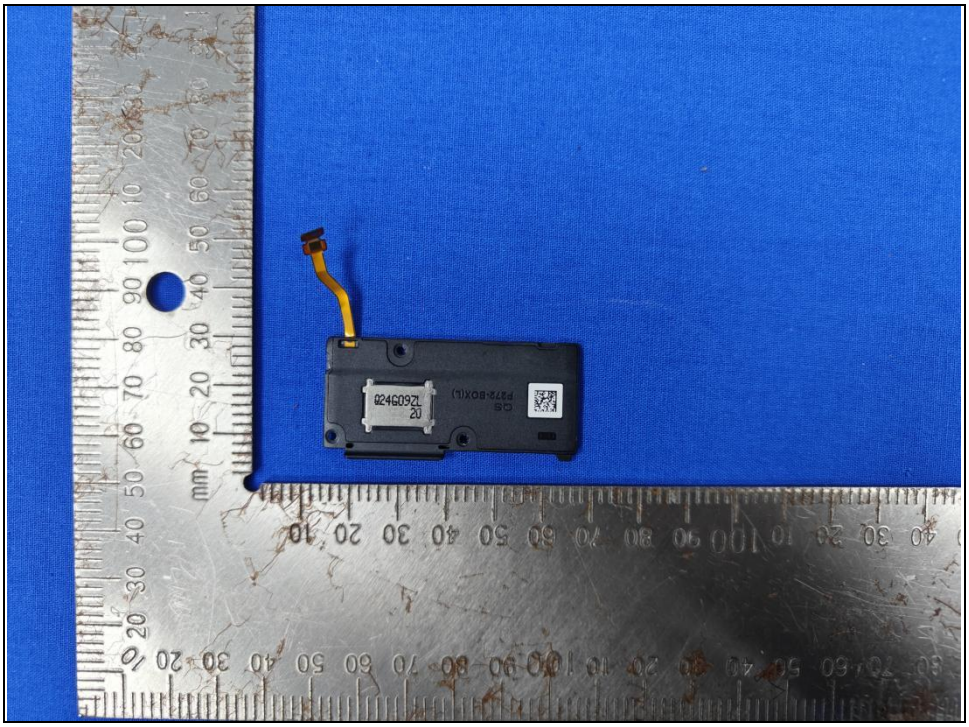

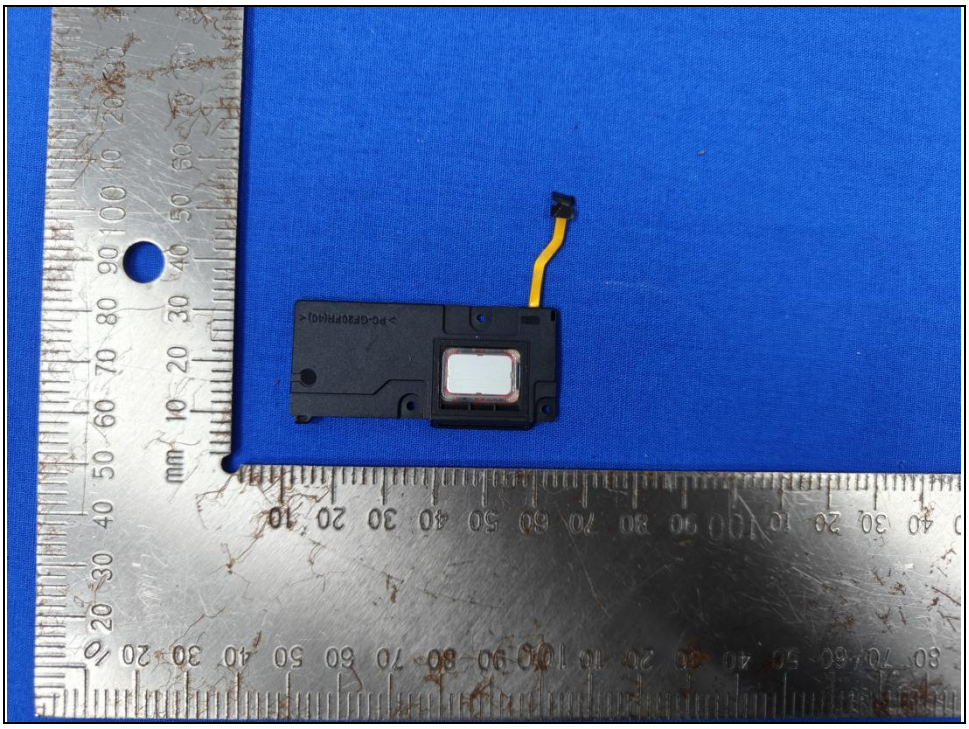

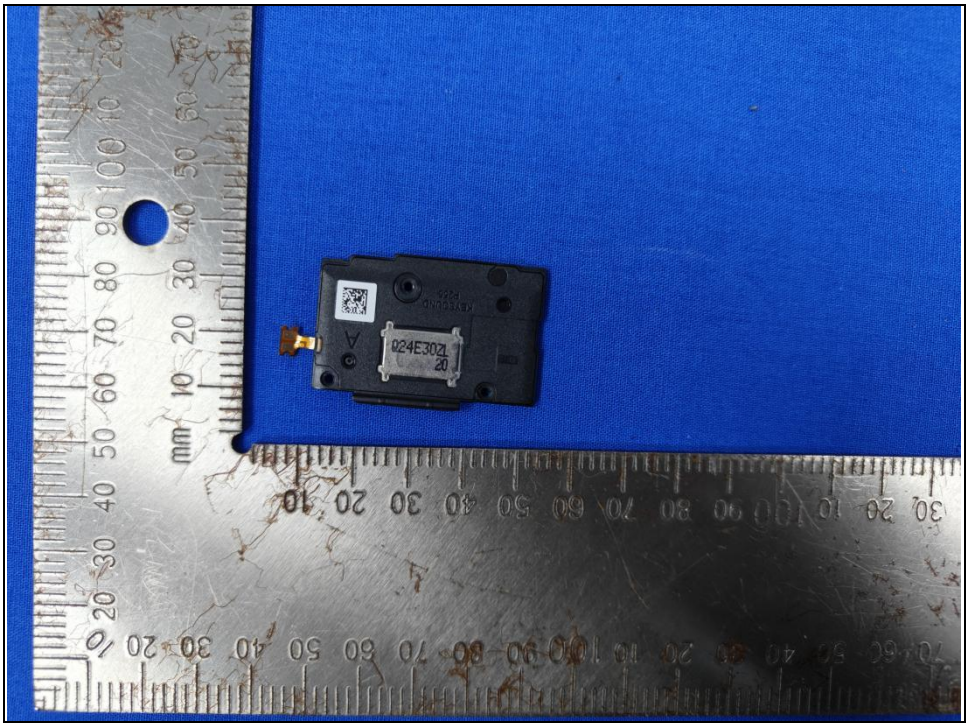
024E302L
20

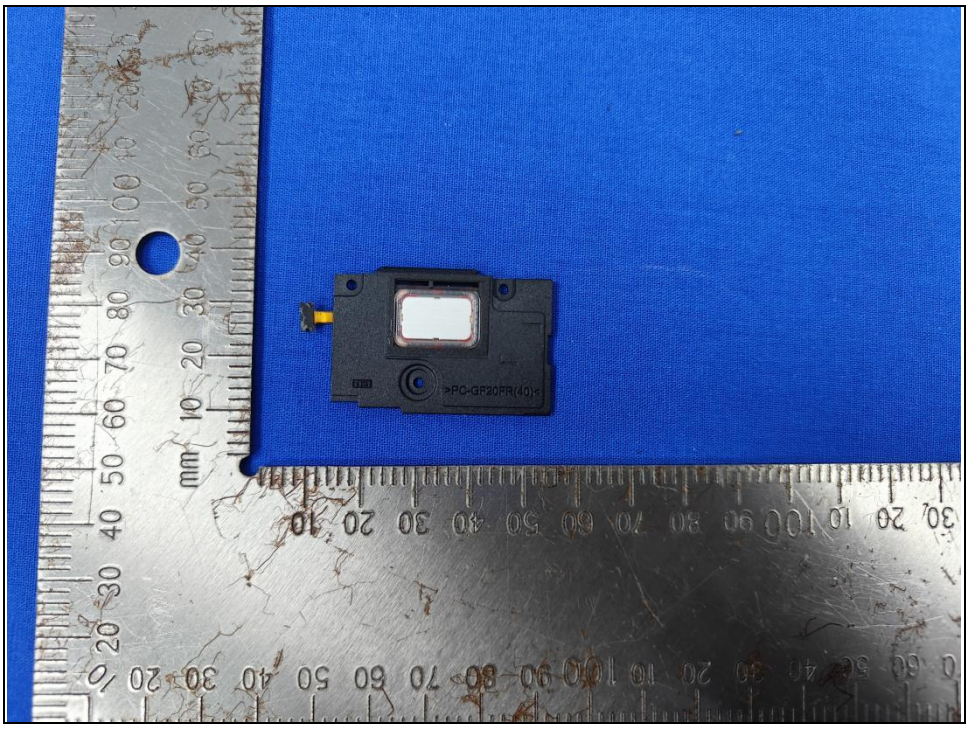

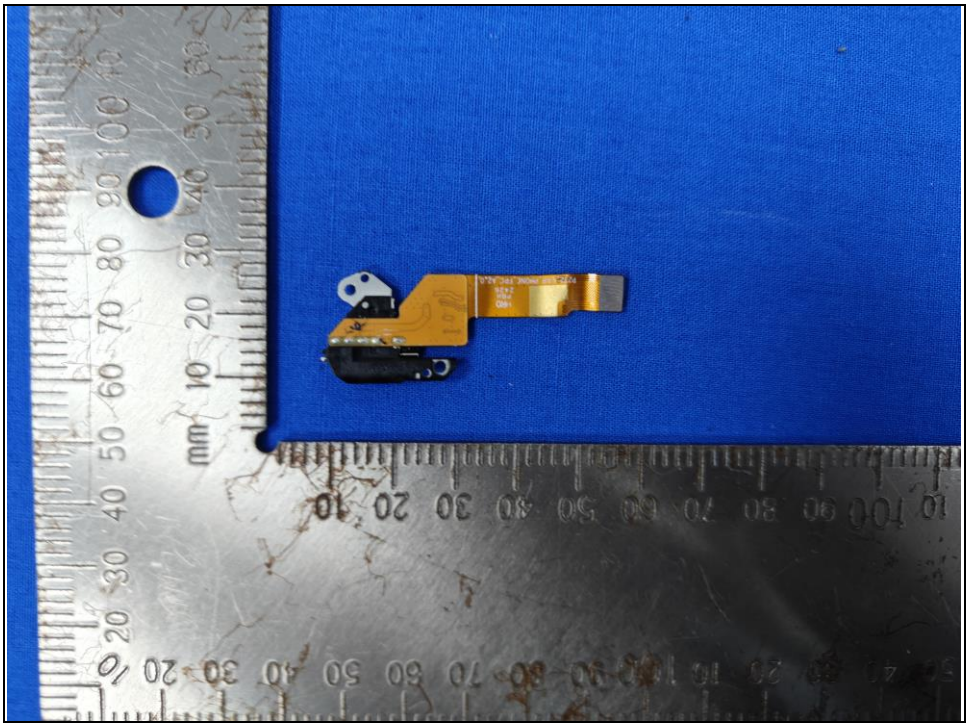

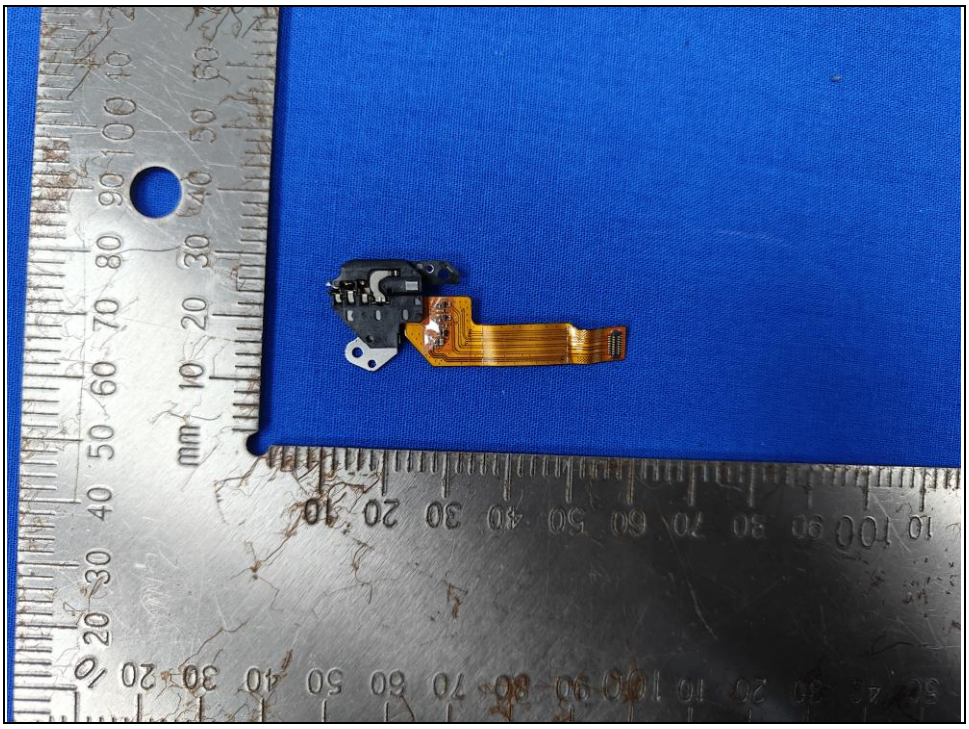

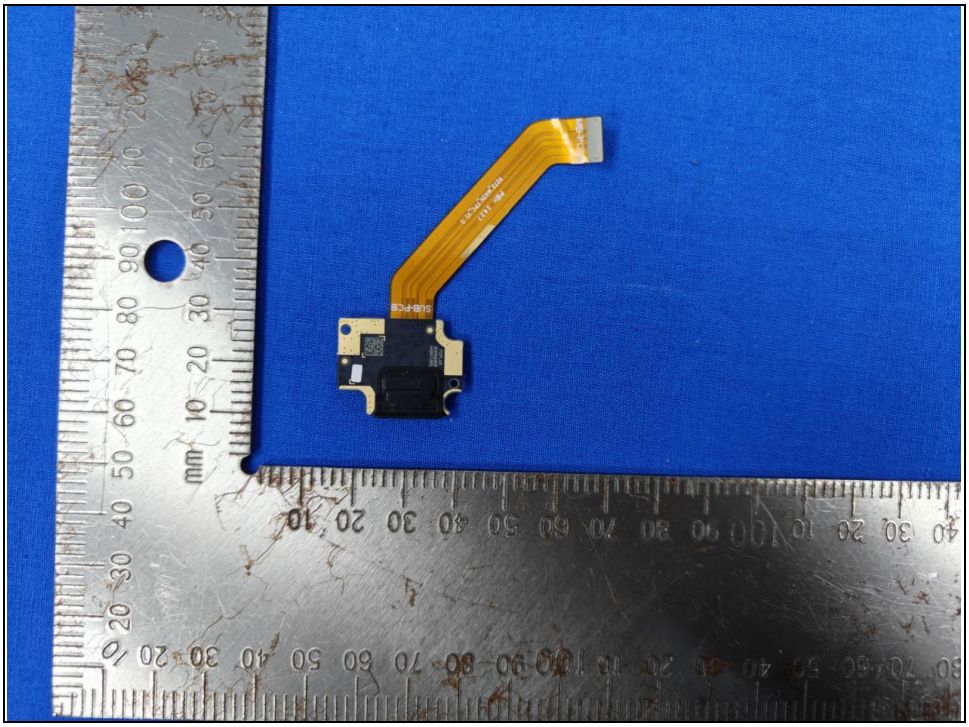

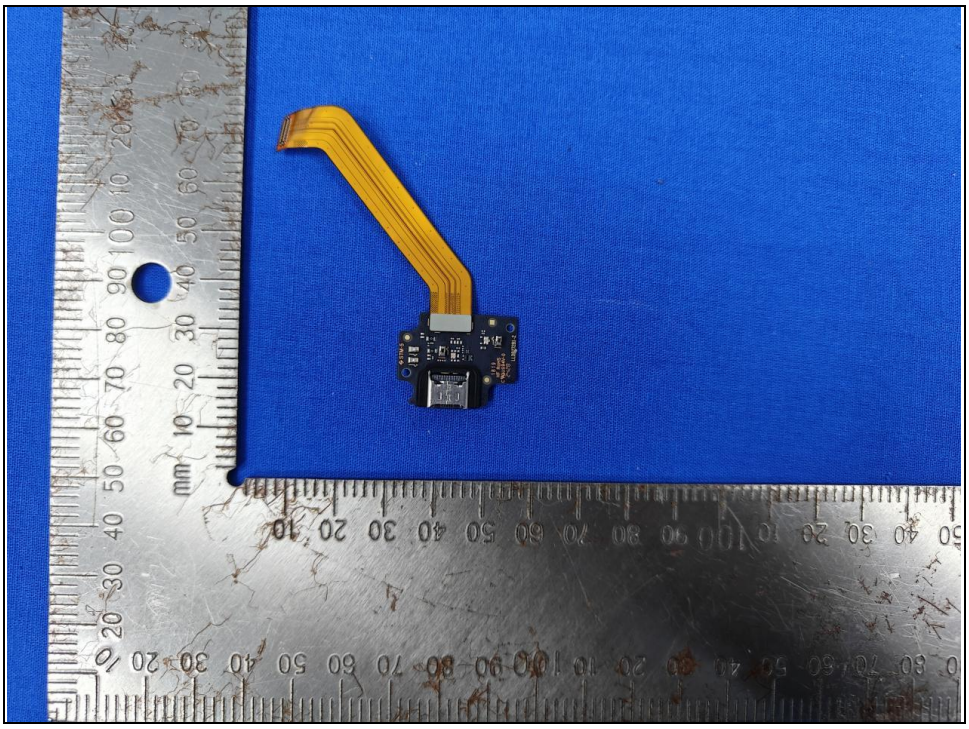

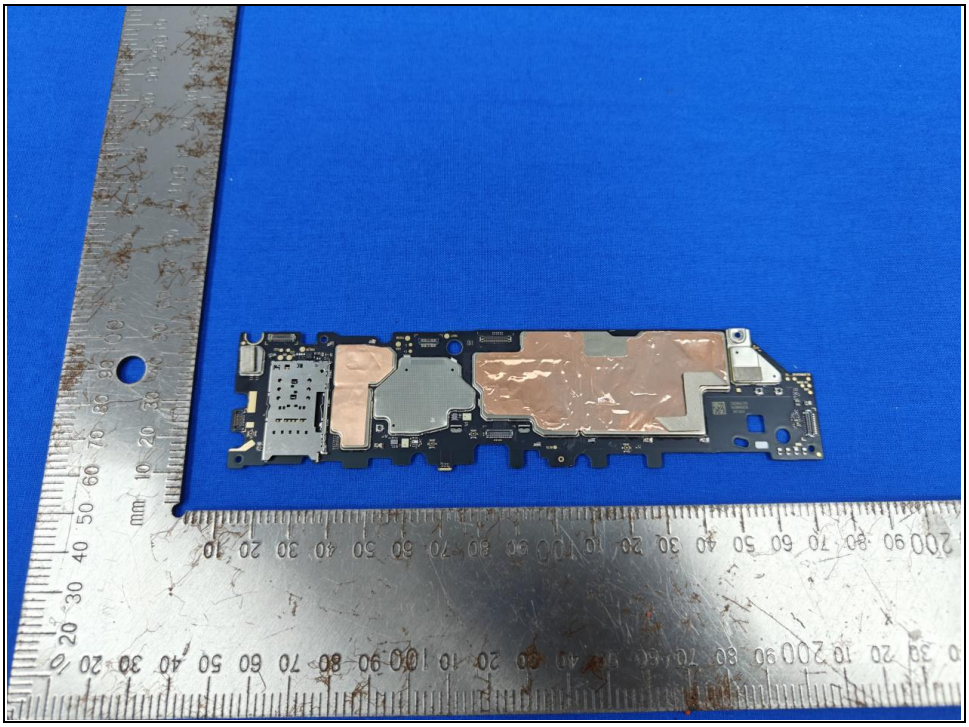

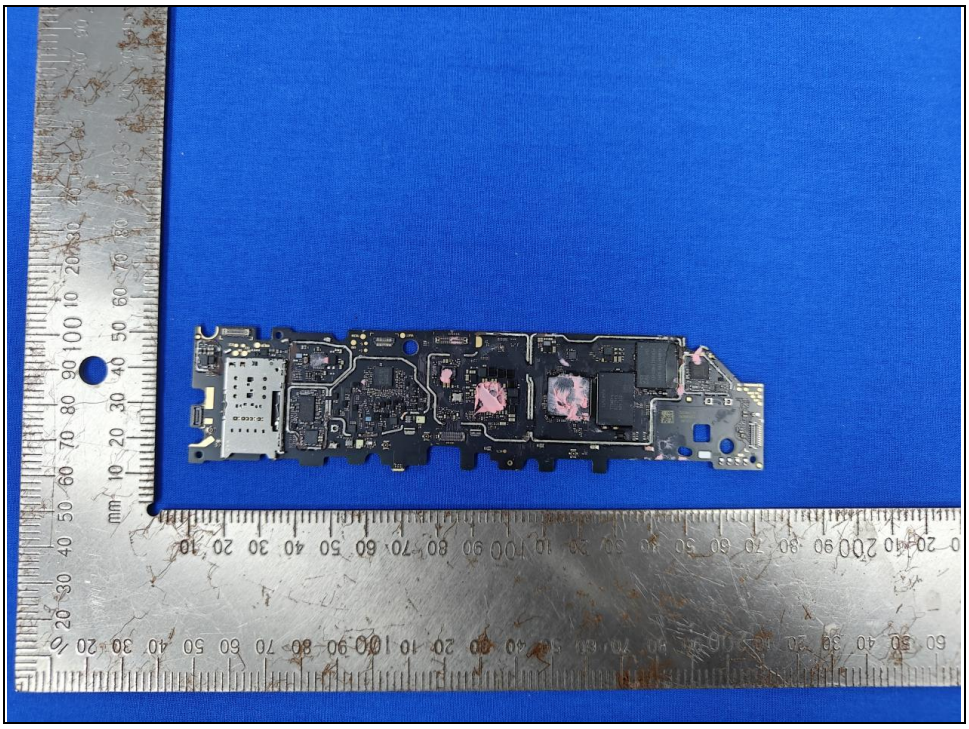

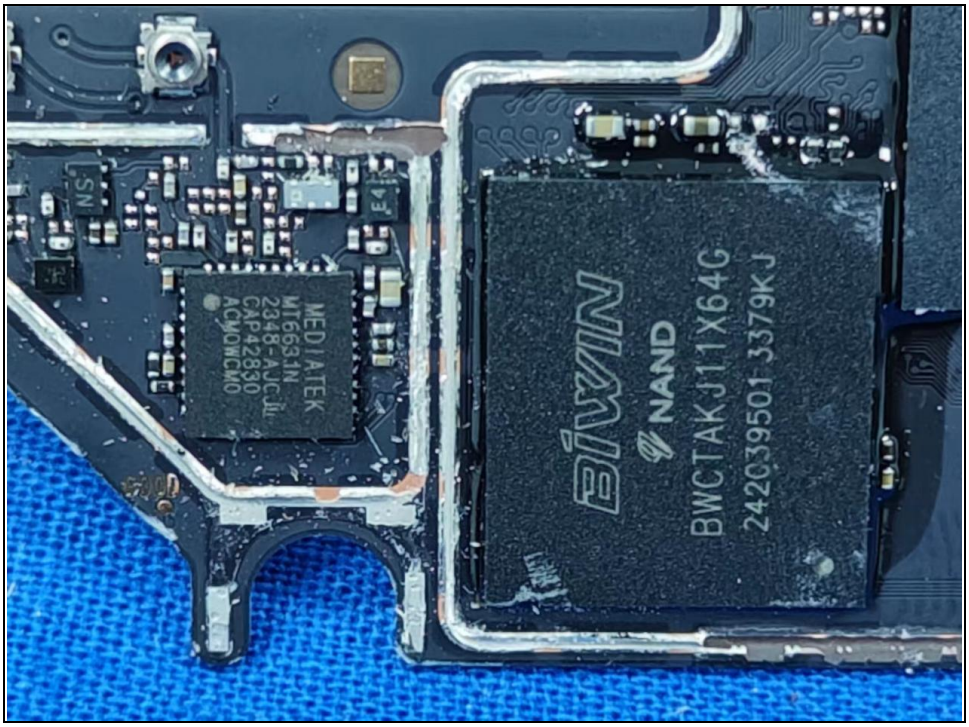
MEDIATEK
MT6631N
2348-AJCJW
CAP42830
ACMOWCMO
BIWIN
NAND
BWCTAKJ11X64G
242039501 3379KJ

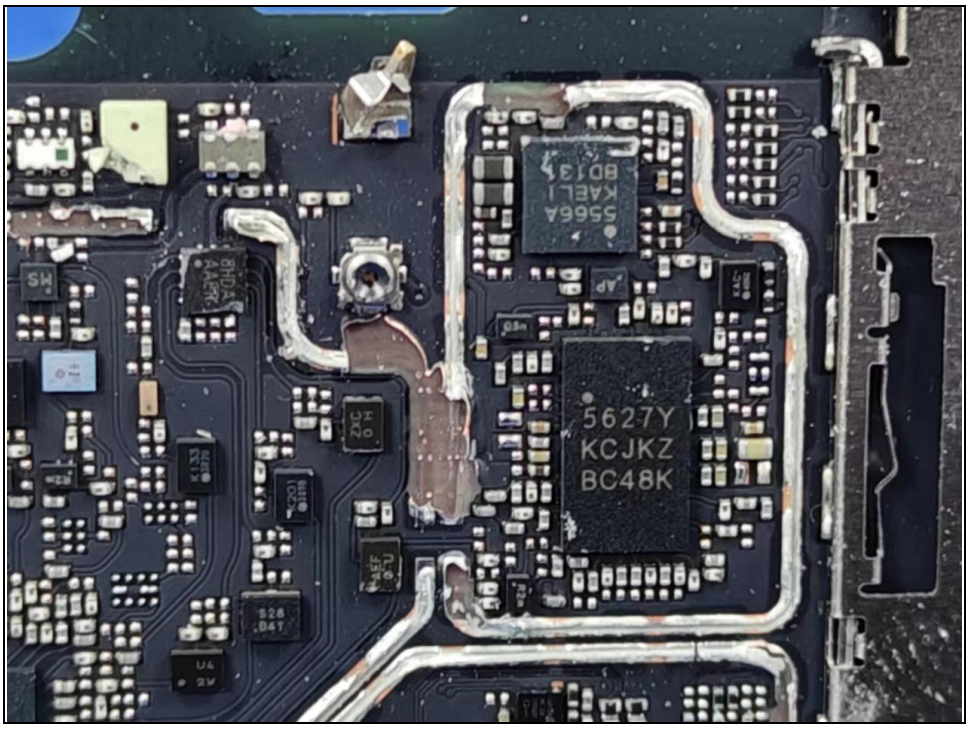
5627Y
KCJKZ
BC48K

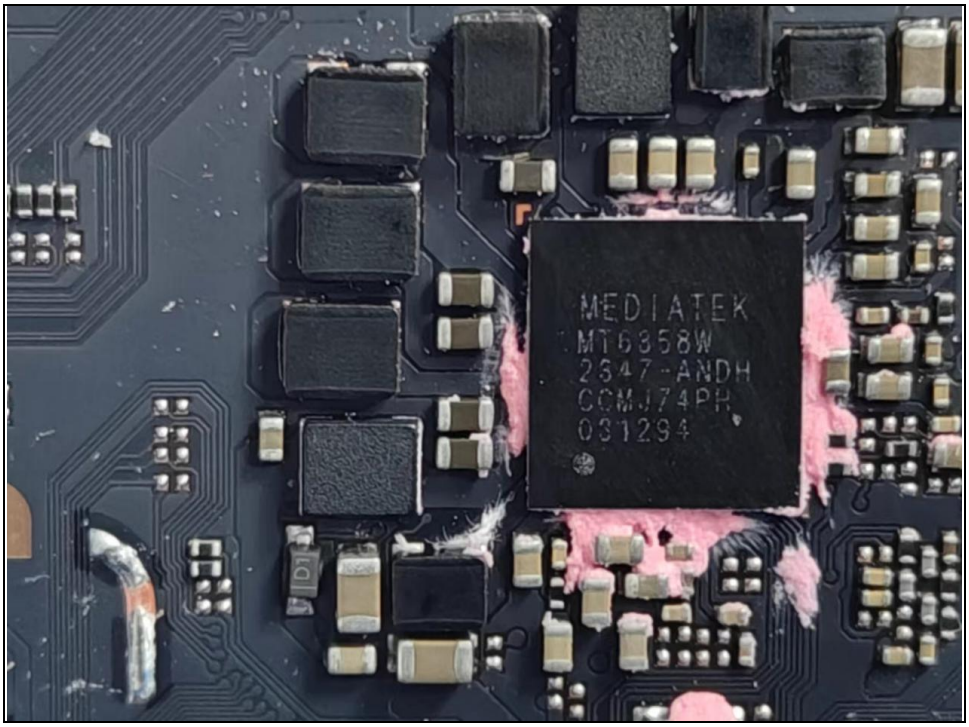
MEDIATEK
MT6358W
2347-ANDH
CCMJ74PH
031294

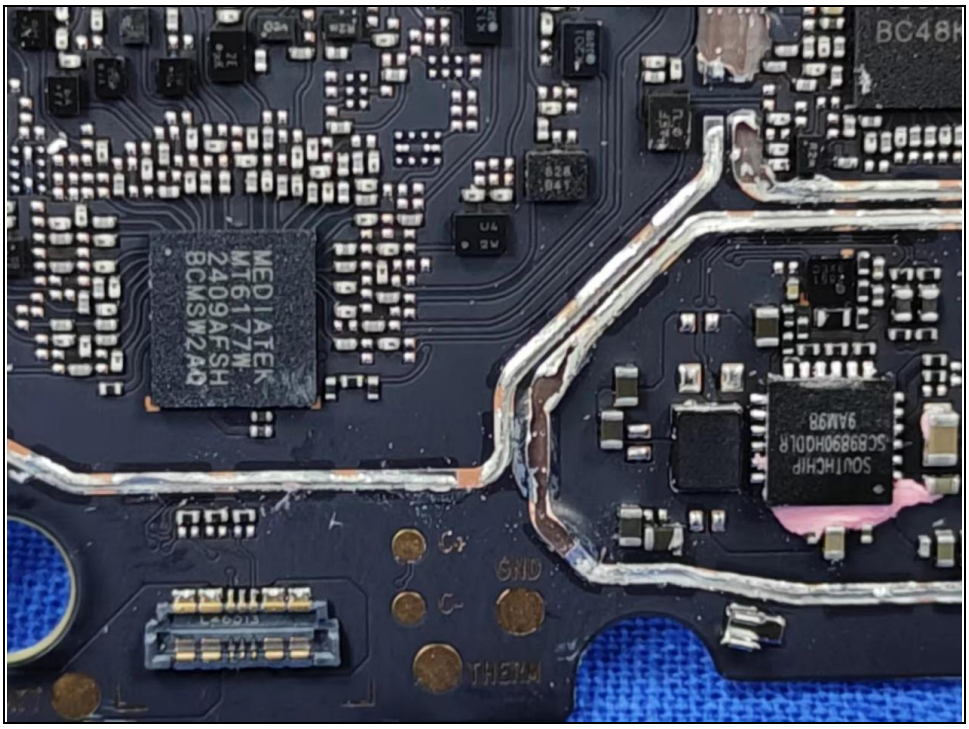
MEDIATEK
MT6177W
2409AFSH
BCMSW2AQ
SOUTHCHIP
SC8989OHDLR
9AM98
GND
THERM

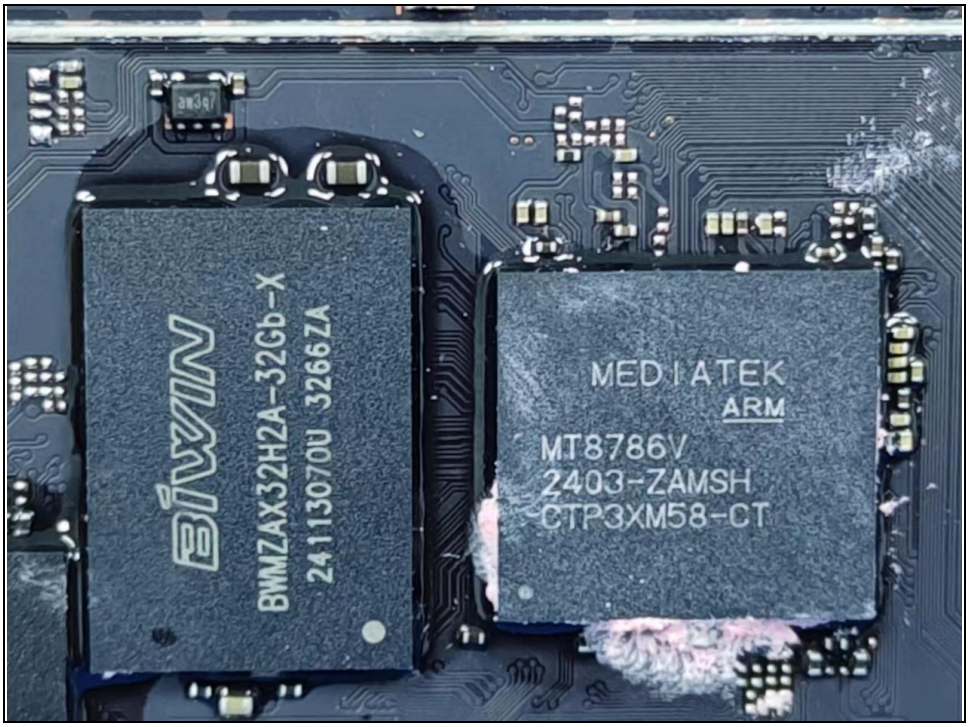
BWMZAX32H2A-32Gb-X
24113070U 3266ZA
MEDIATEK
ARM
MT8786V
2403-ZAMSH
CTP3XM58-CT

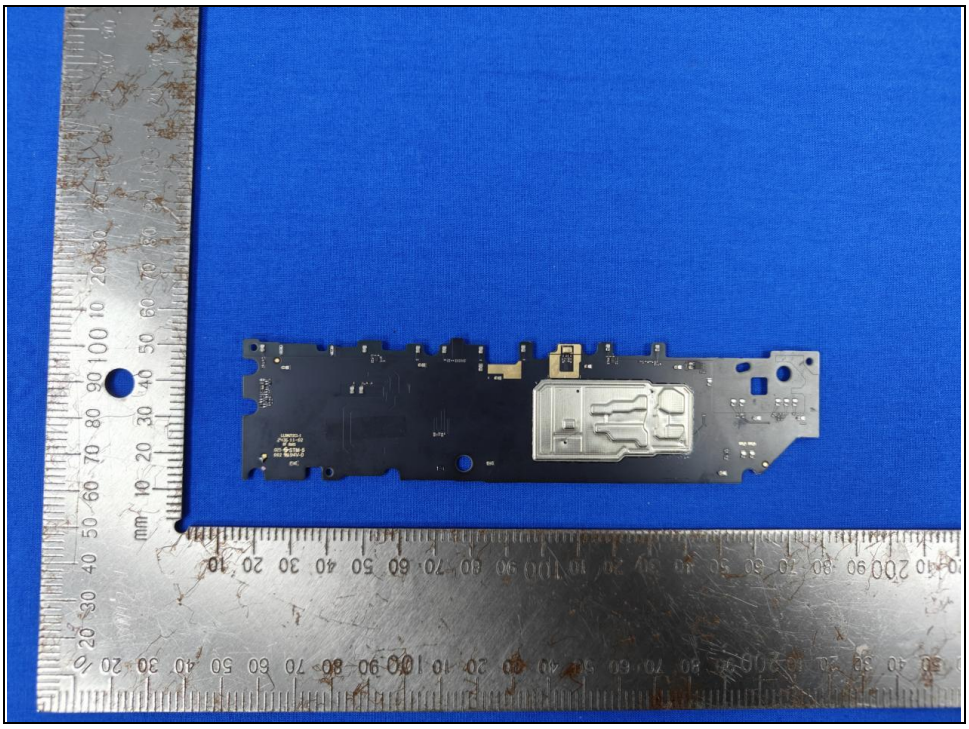

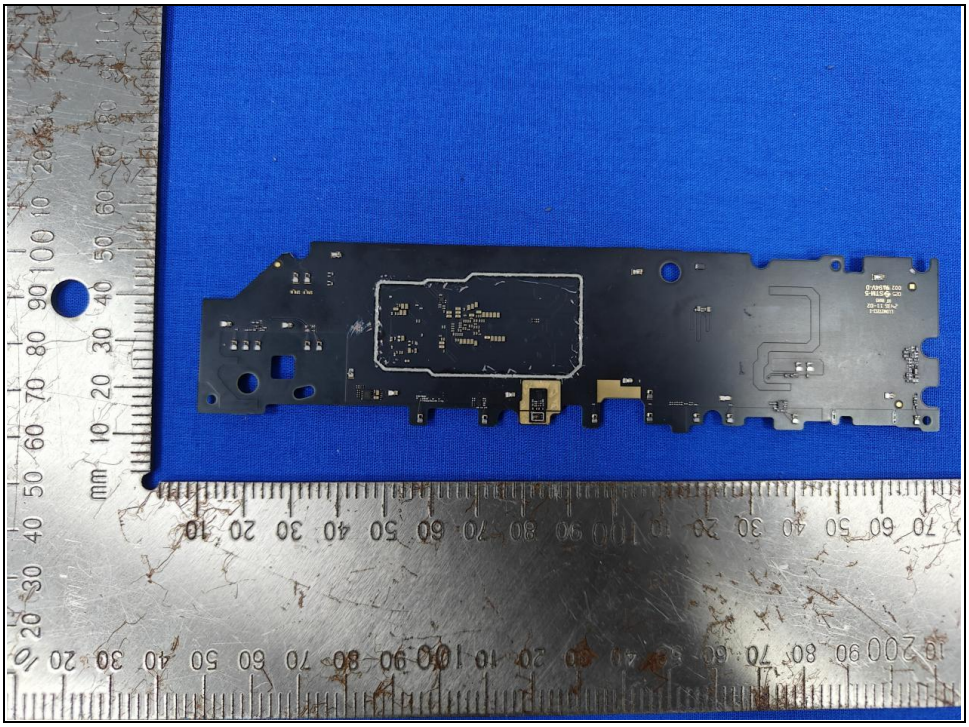

Lenovo

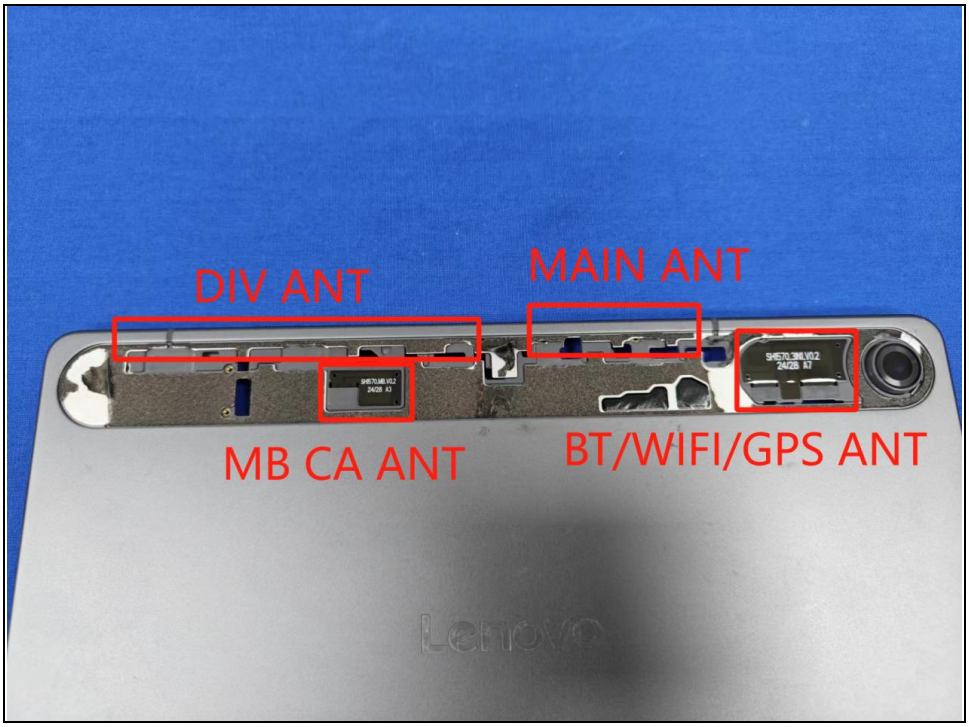
DIV ANT
MAIN ANT
MB CA ANT
BT/WIFI/GPS ANT