CONSTRUCTION PHOTOS OF EUT

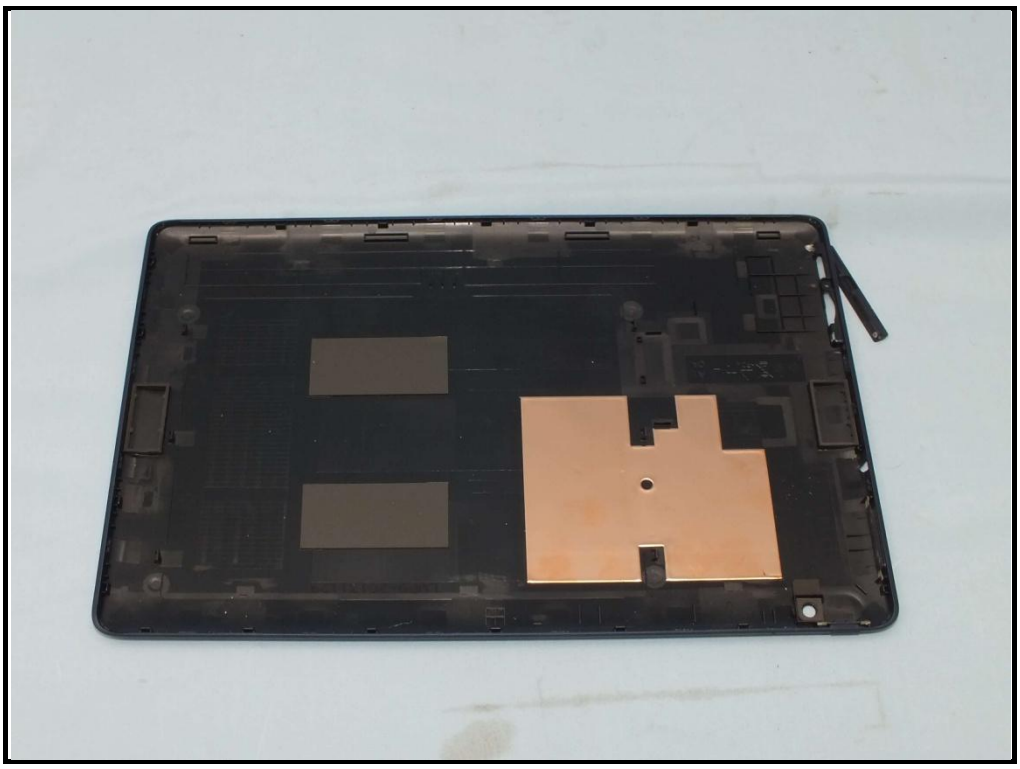

lenovo
Registered Trademark of Lenovo
Model Name(型號/型号):
L11C2P32
Rechargeable Li-Polymer Battery
可再充电式锂聚合物电池组
1ICP3/62/147-2
Manufactured for Lenovo
Cell made in China
Pack processed in China
制造地：中国
执行标准:Q/LMLX 109-2012
PLEASE REFER TO USER MANUAL OR FOLLOW LOCAL ORDINANCES AND/OR REGULATIONS FOR DISPOSAL
NOM 3.7V ⎓ 23Wh ,6340mAh
MIN 3.7V ⎓ 22Wh ,6100mAh
电流/电压: 3.7V ⎓ 23Wh,6340mAh
限制电压: 4.2V
STORE BETWEEN 0°C~60°C 32°F~140°F
For use with lenovo personal computer
注意:用错误型号电池更换会有爆炸危险
务必按照说明处置用完电池
Li-ion00

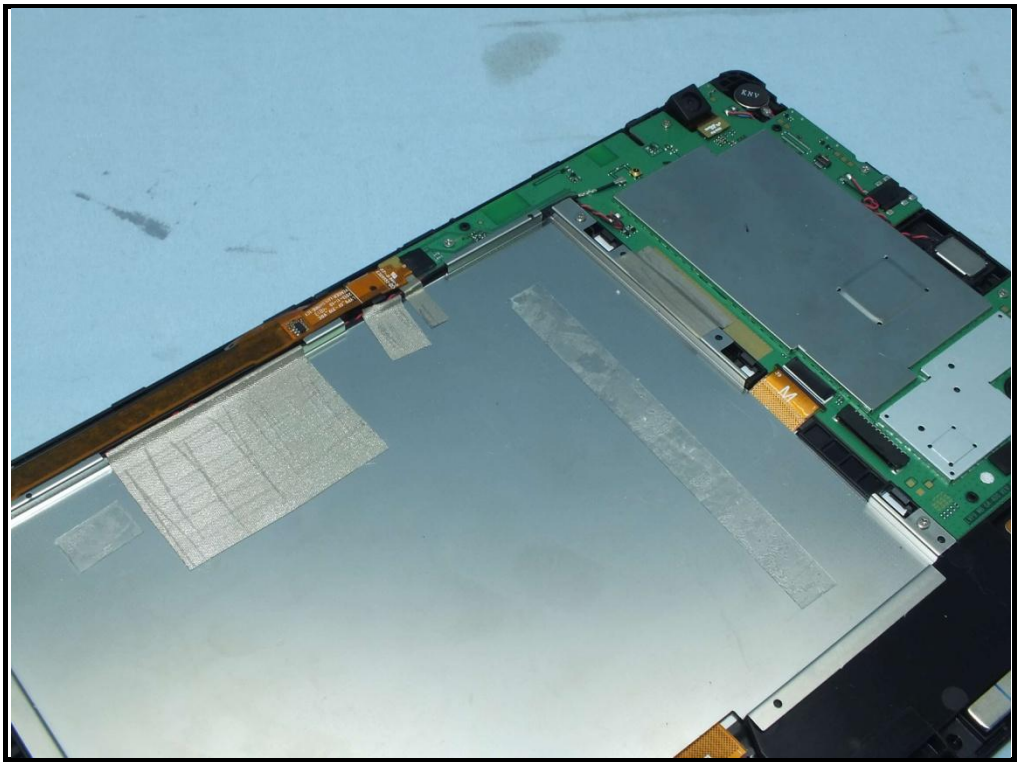

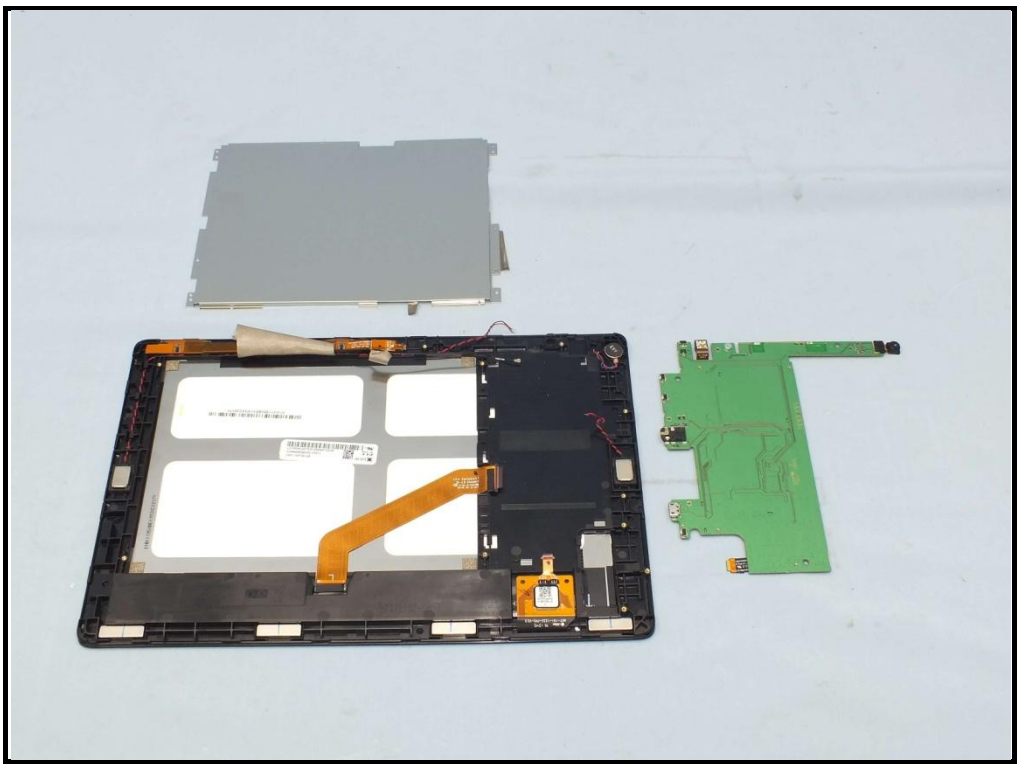

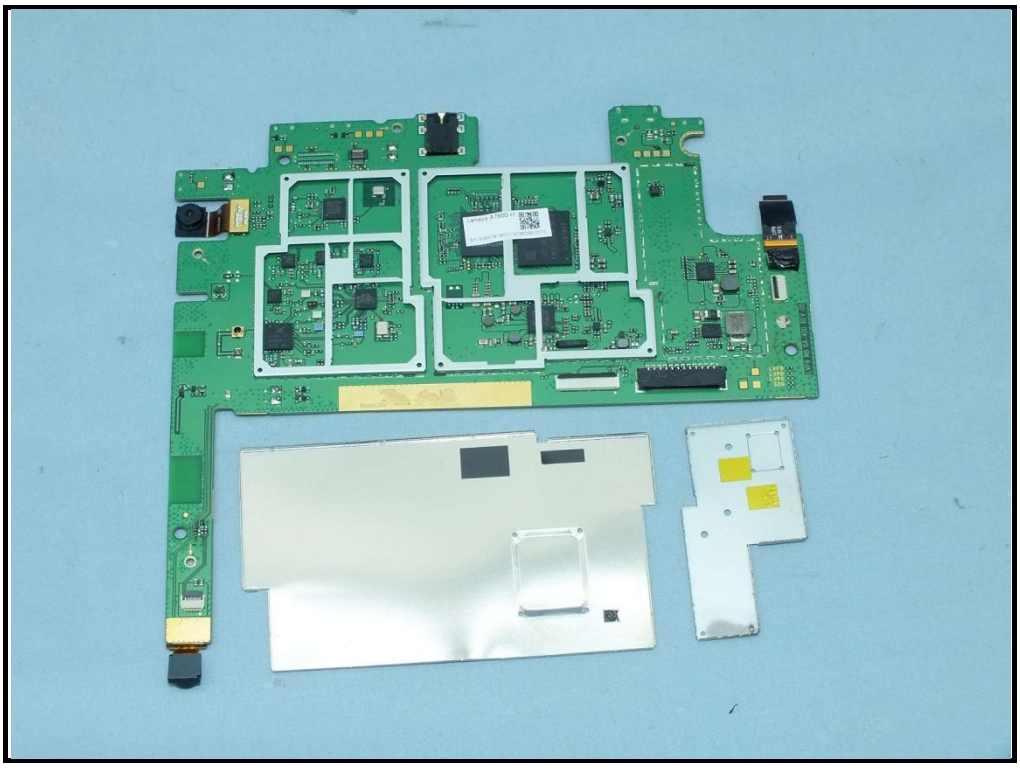

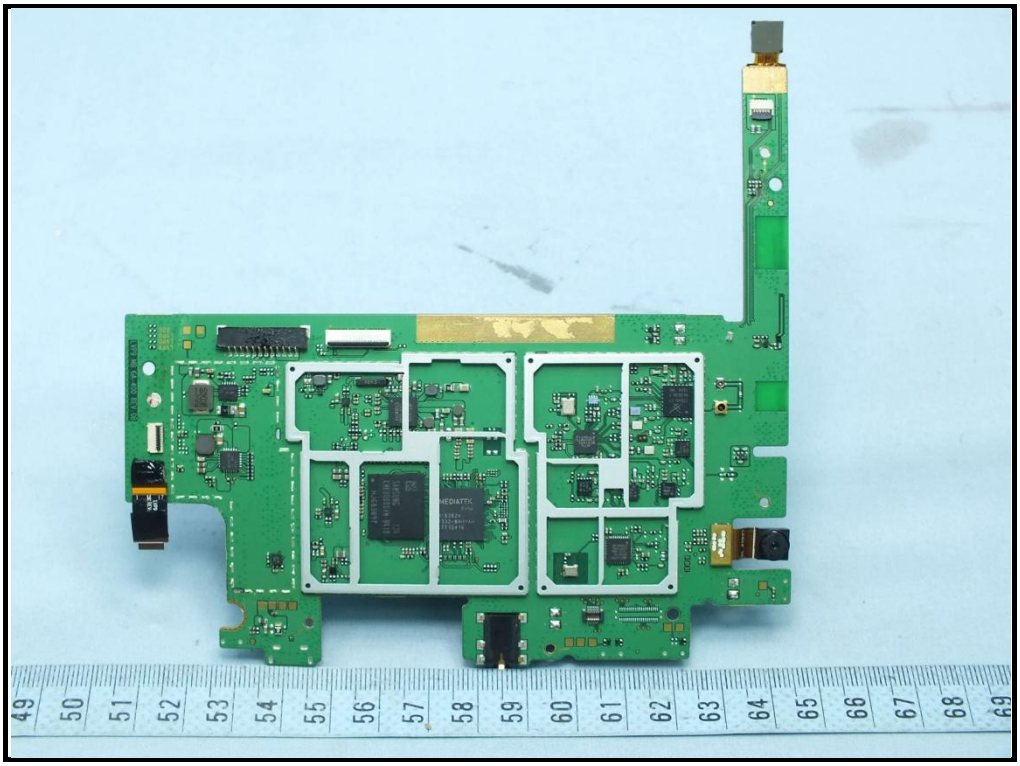

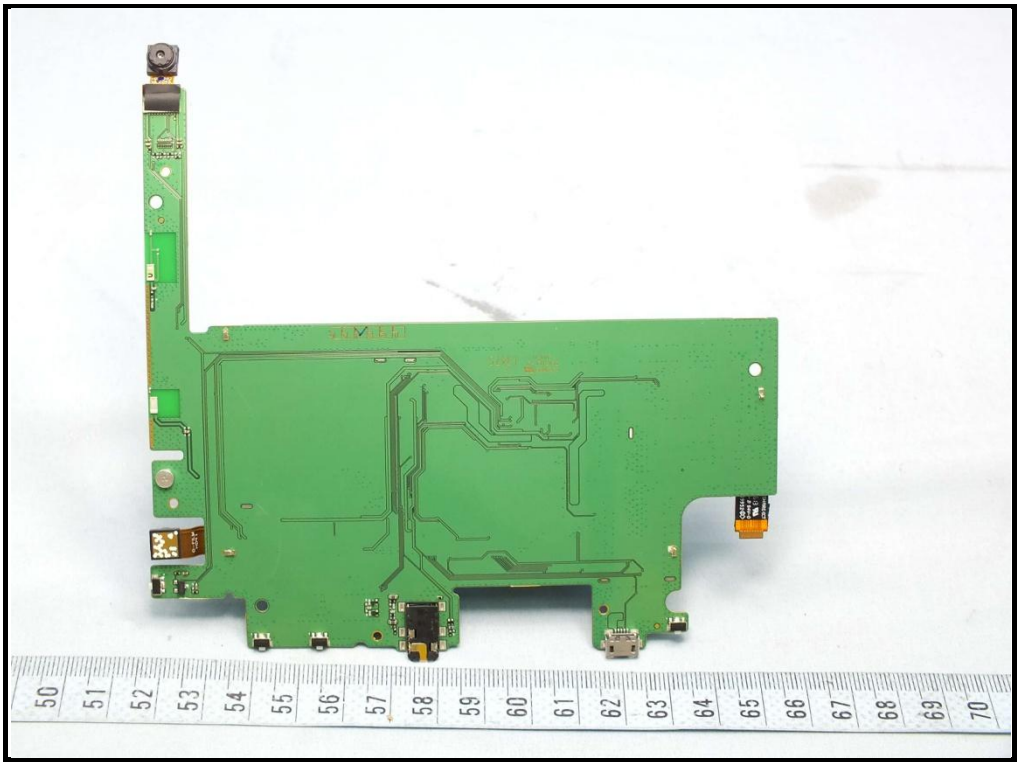

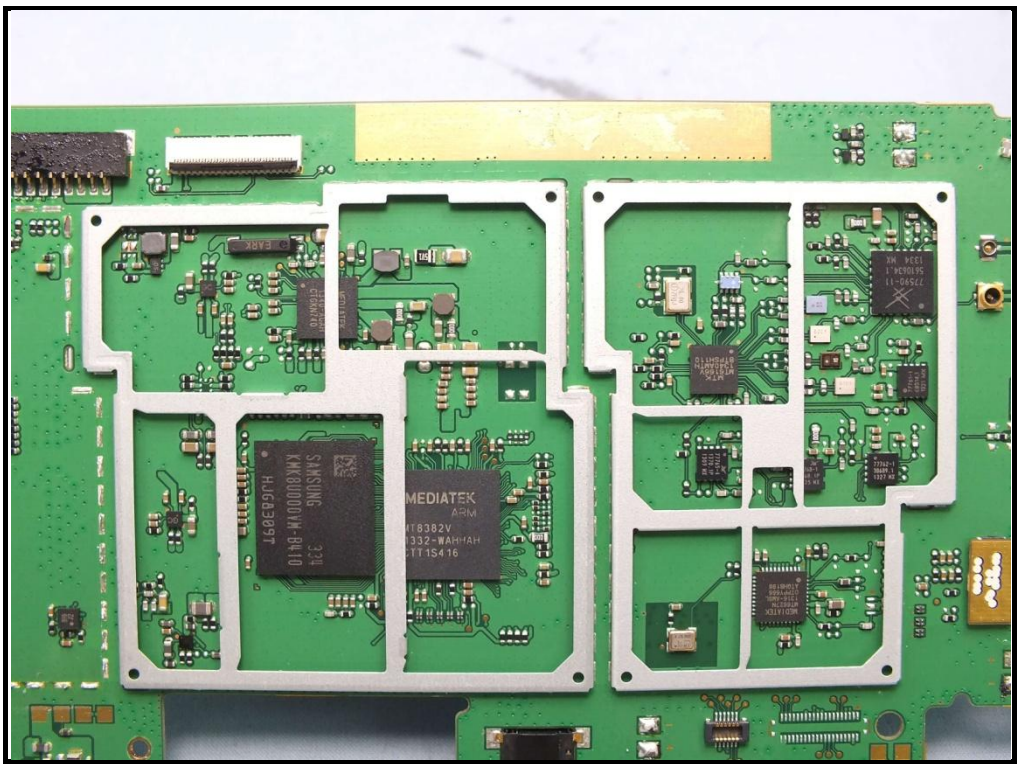
SAMSUNG
KMK8U000VM-B410
MEDIATEK
ARM

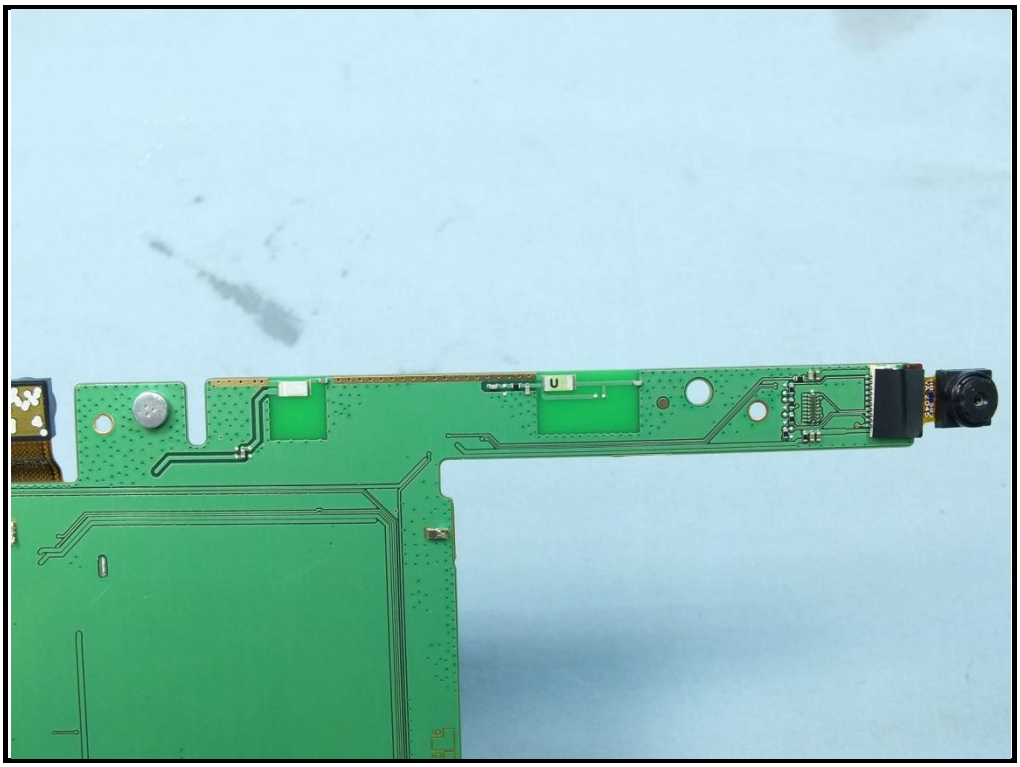

lenovo

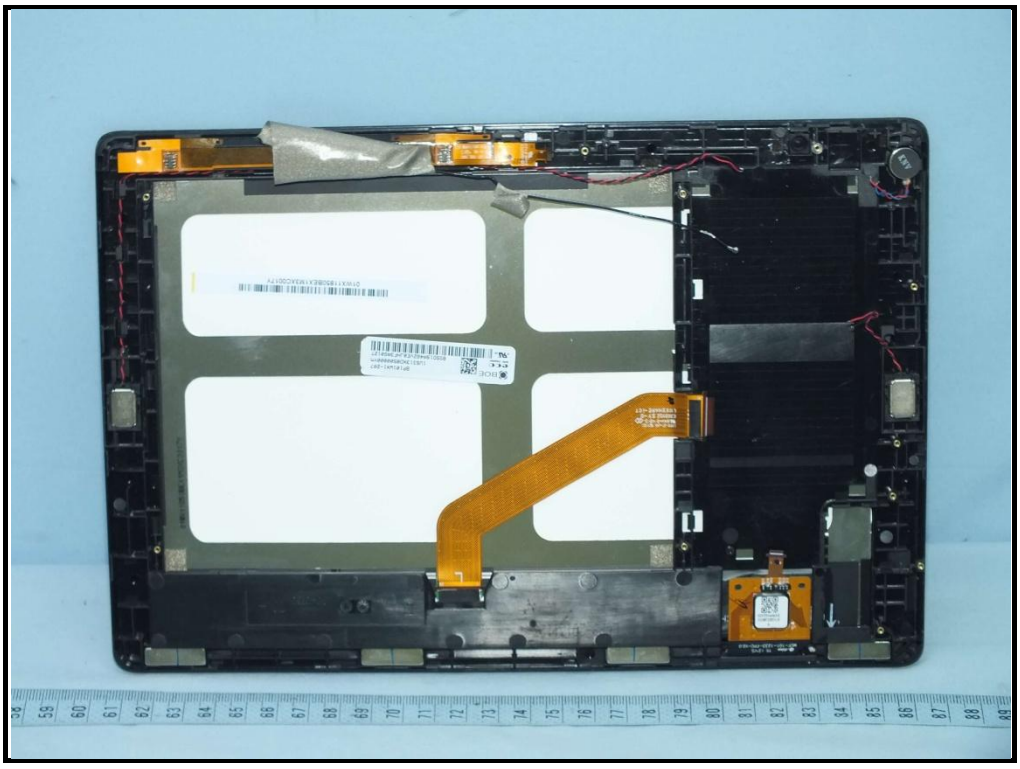

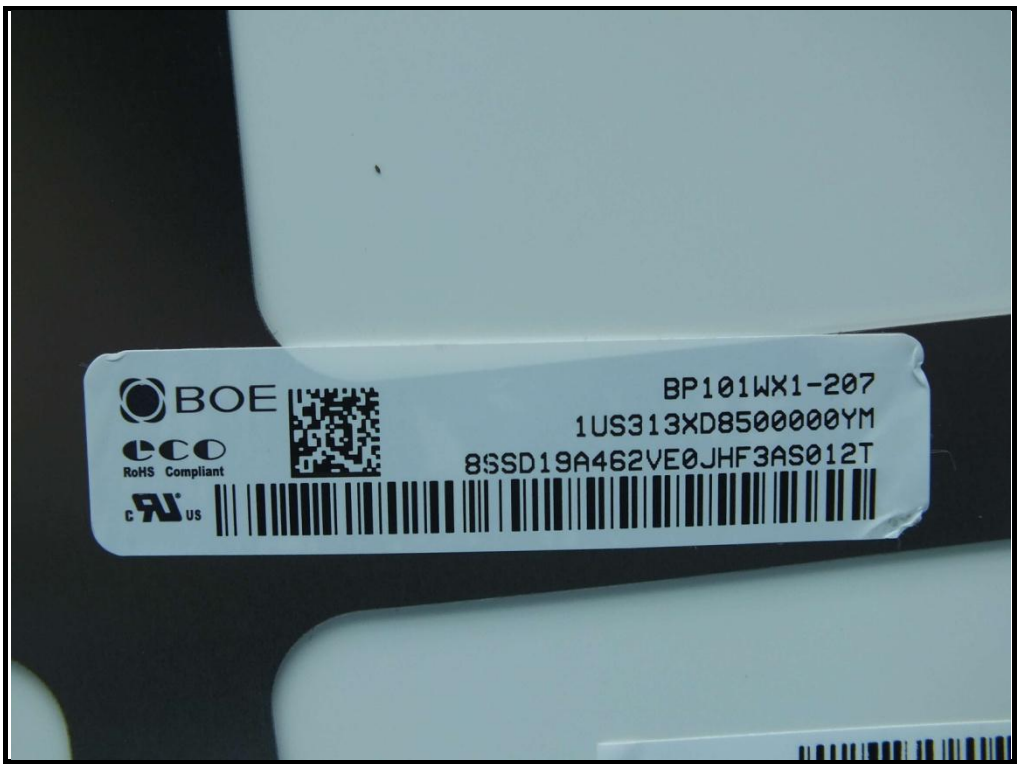
BOE
RoHS Compliant
BP101WX1-207
1US313XD8500000YM
8SSD19A462VE0JHF3AS012T

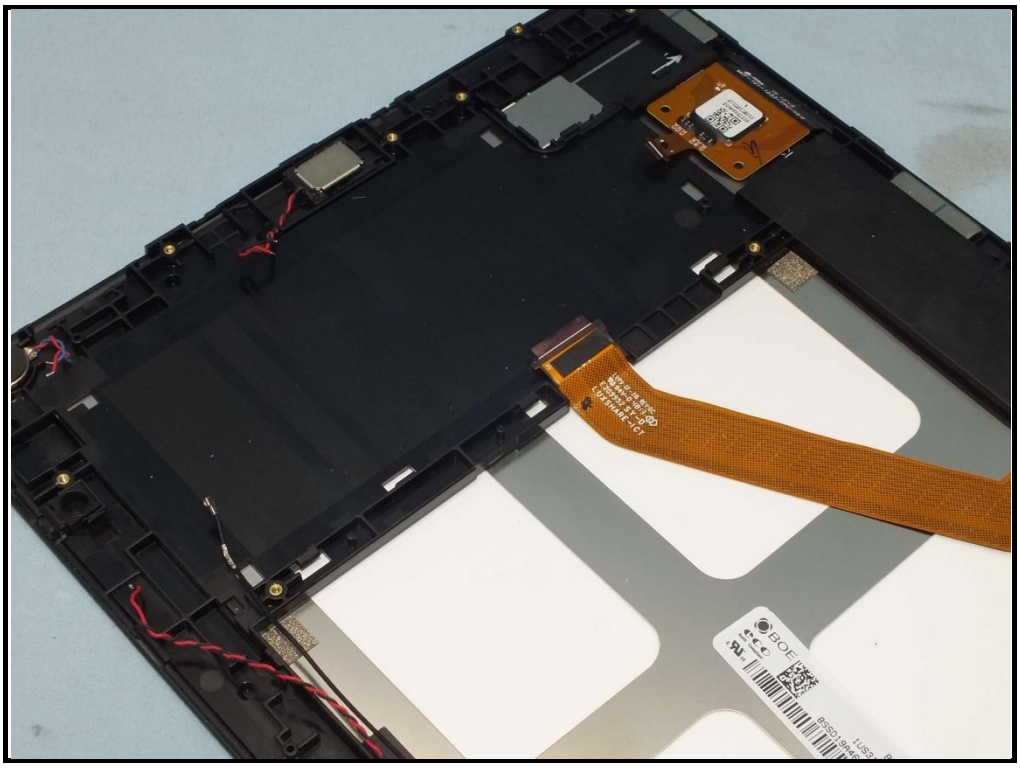

01WX11850BEX1M3XC0017Y

BOE
01WX11850BEX1M3XC0017Y

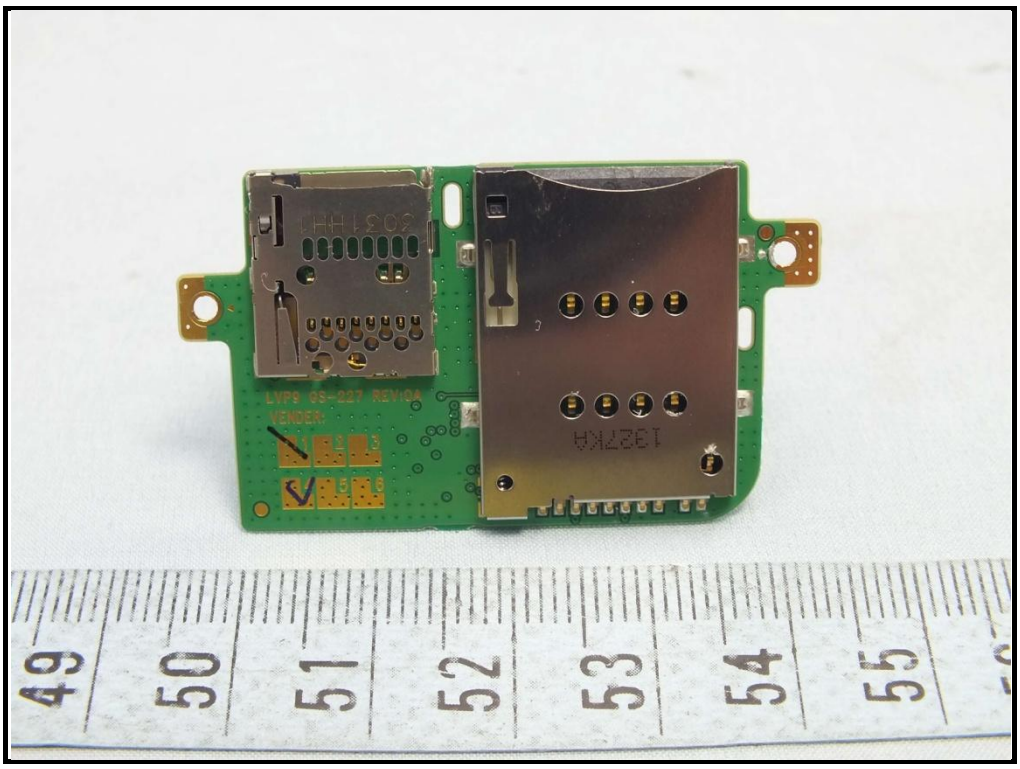
LVP9 GS-227 REV.0A
VENDER:
49
50
51
52
53
54
55

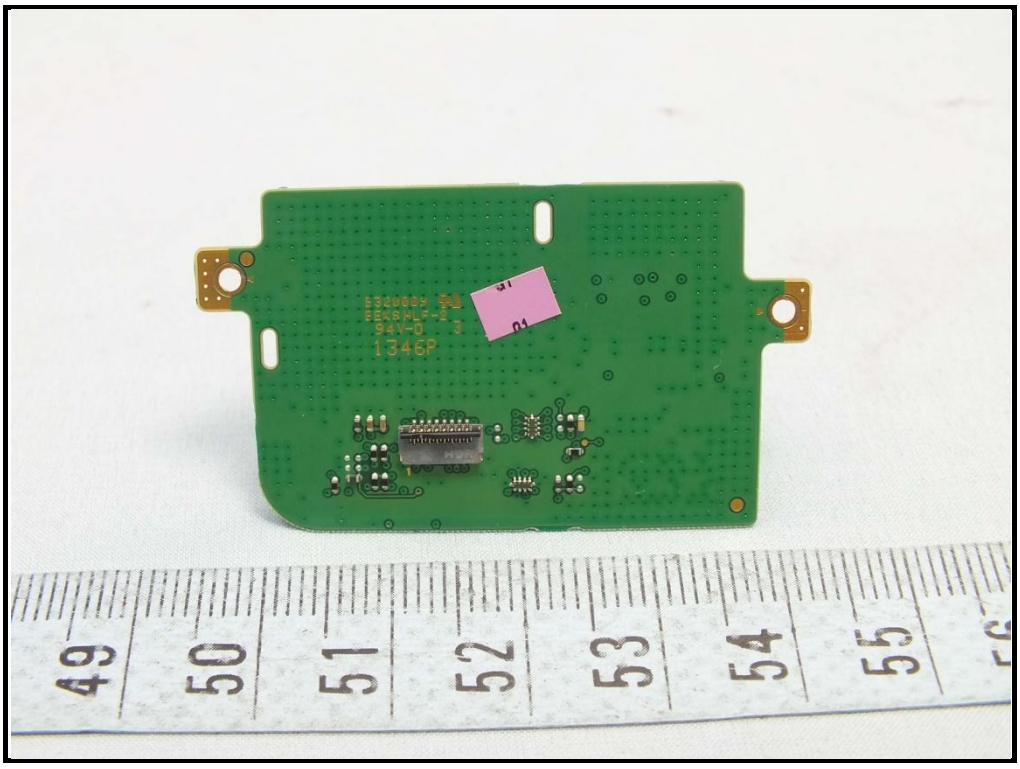
94V-0
1346P
49
50
51
52
53
54
55

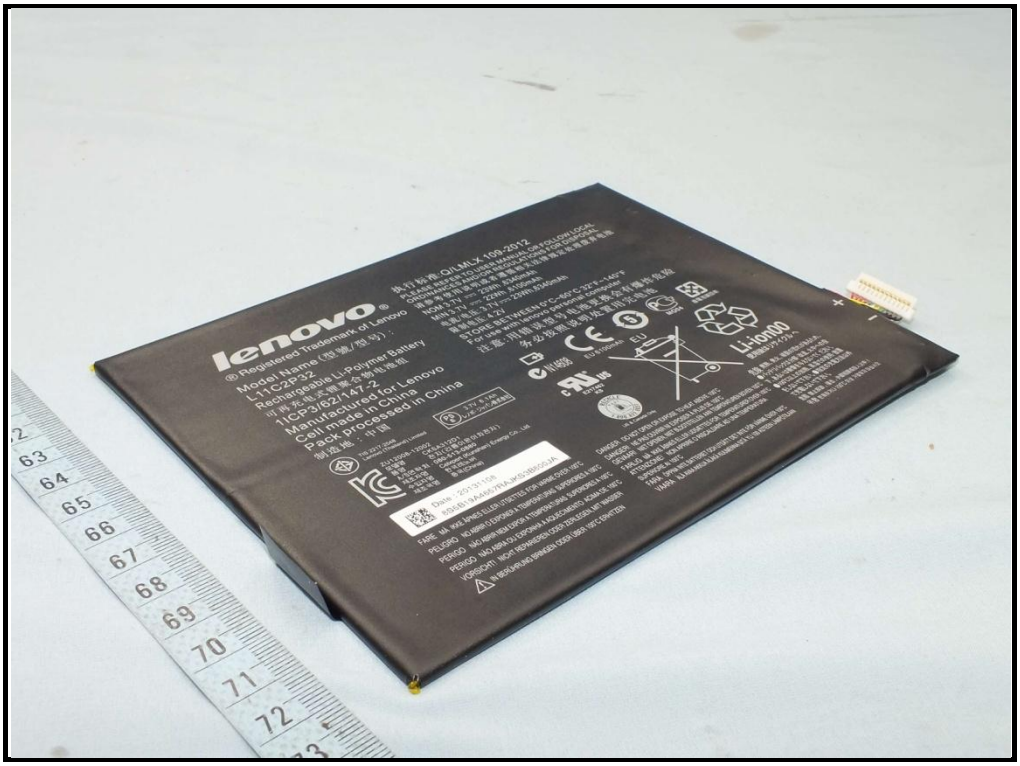
lenovo
Registered Trademark of Lenovo
Model Name (型號/型号):
L11C2P32
Rechargeable Li-Polymer Battery
可充电式聚合物电池组
11CP3/62/147-2
Manufactured for Lenovo
Cell made in China
Pack processed in China
Li-ion

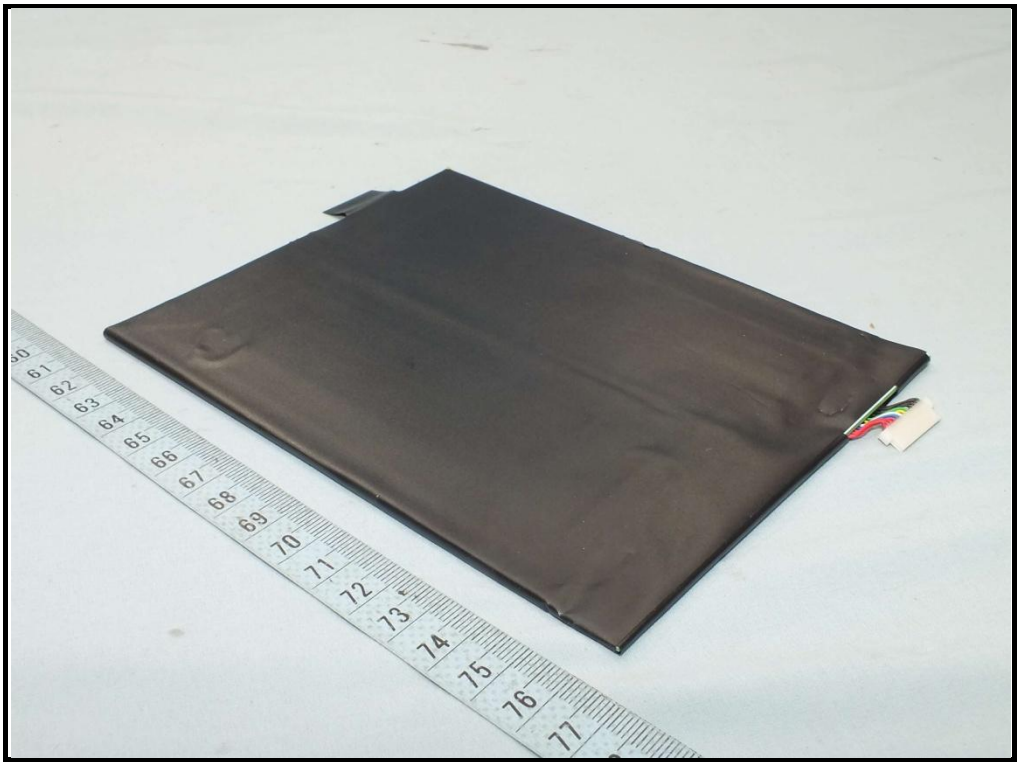

lenovo®
® Registered Trademark of Lenovo
Model Name (型號/型号):
L11C2P32
Rechargeable Li-Polymer Battery
可再充电式锂聚合物电池组
1ICP3/62/147-2
Manufactured for Lenovo
Cell made in China
Pack processed in China
制造地：中国
执行标准:Q/LMLX 109-2012
PLEASE REFER TO USER MANUAL OR FOLLOW LOCAL ORDINANCES AND/OR REGULATIONS FOR DISPOSAL
请参考使用说明或者遵循相关法律规定处理废弃电池
NOM 3.7V ⎓ 23Wh ,6340mAh
MIN 3.7V ⎓ 22Wh ,6100mAh
电流/电压: 3.7V ⎓ 23Wh,6340mAh
限制电压: 4.2V
STORE BETWEEN 0°C~60°C 32°F~140°F
For use with lenovo personal computer
注意:用错误型号电池更换会有爆炸危险
务必按照说明处置用完电池
N14608
EU 6100mAh
EU
MO04
E217462
KS
US & Canada Only
Li-ion00
使用後はリサイクルへ
Date : 20131108
8S5B19A4657RAJKS3B800JA
DANGER DO NOT OPEN OR EXPOSE TO HEAT ABOVE 100°C
DANGER! NE PAS OUVRIR NI EXPOSER À PLUS DE 100°C
GEVAARI NIET OPENEN, NIET BLOOTSTELLEN AAN TEMPERATUREN BOVEN 100°C
FARLIG MÅ IKKE ÅBNES ELLER UDSÆTTES FOR TEMPERATURER OVER 100°C
ATTENZIONE! NON APRIRE O RISCALDARE AD UNA TEMPERATURA SUPERIORE AI 100°C
FARA ÖPPNA INTE BATTERIET OCH UTSÄTT DET INTE FÖR VÄRME ÖVER 100°C
VAARA ÄLÄ AVAA AKKUA ÄLÄKÄ KUUMENNA SITÄ YLI 100 ASTEEN LÄMPÖTILAAN

lenovo

lenovo

lenovo
Model Name (型號/型号):
L11C2P32
Rechargeable Li-Polymer Battery
1ICP3/62/147-2
Manufactured for Lenovo
Call made in China
Pack processed in China
Li-ion00

lenovo
® Registered Trademark of Lenovo
Model Name (型號/型号):
L11C2P32
Rechargeable Li-Polymer Battery
1ICP3/62/147-2
Manufactured for Lenovo
Cell made in China
Pack processed in China
Li-ion00

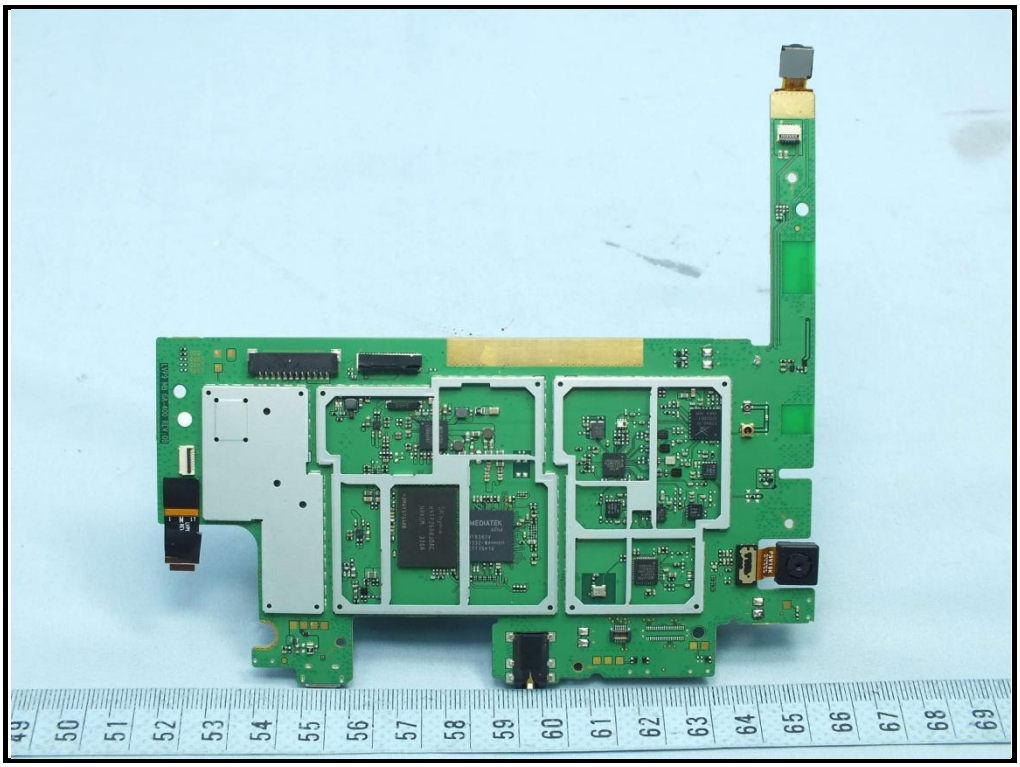

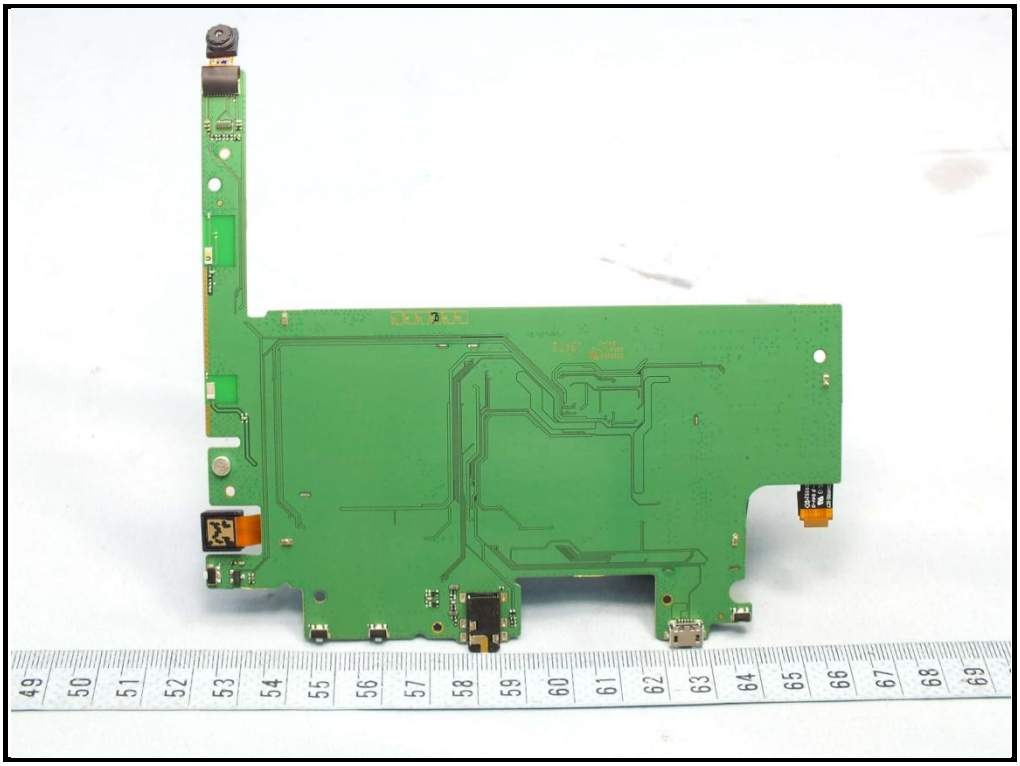

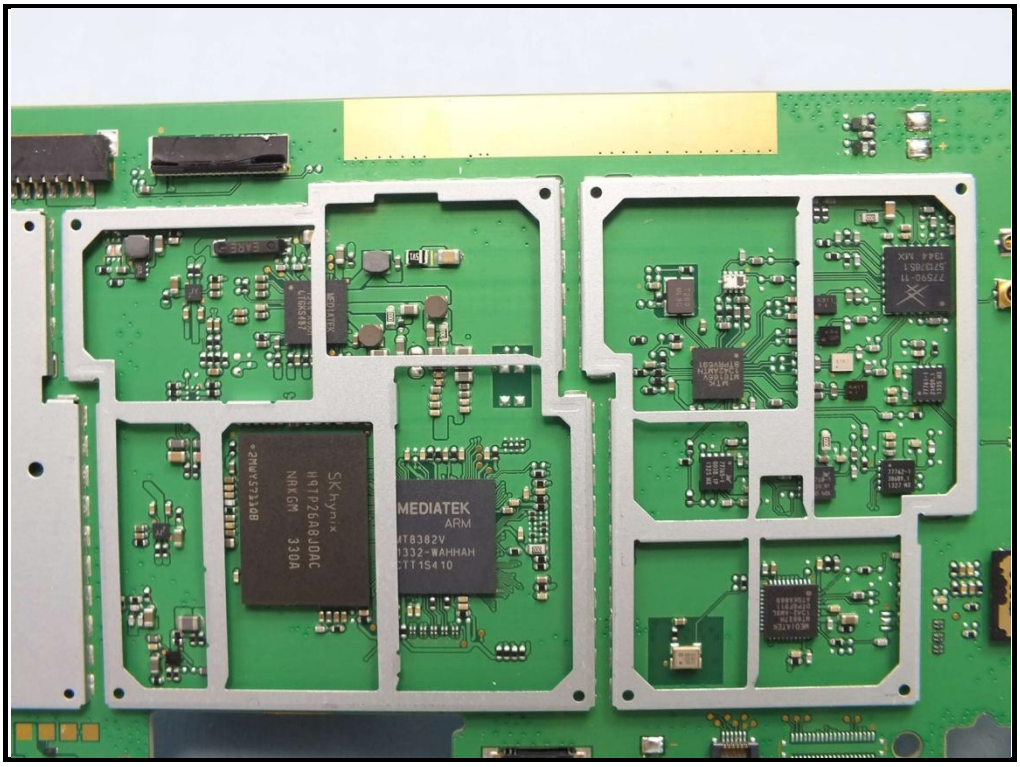
SK hynix
H9TP26A8JDAC
NRKGM 330A
MEDIATEK
ARM

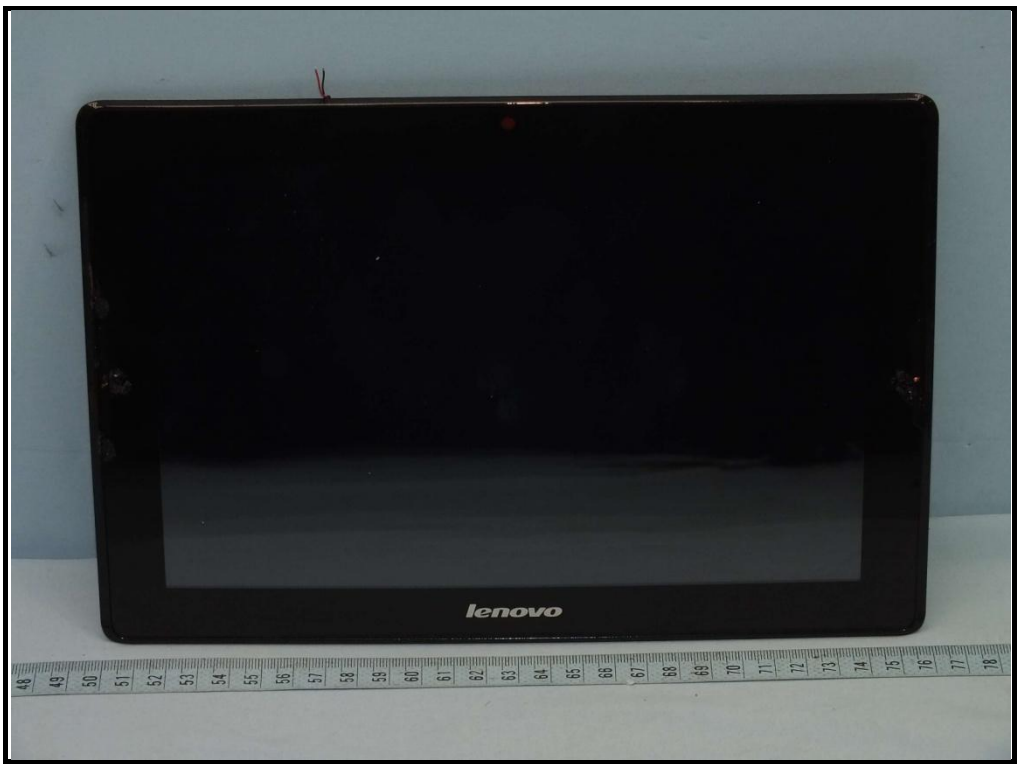
lenovo

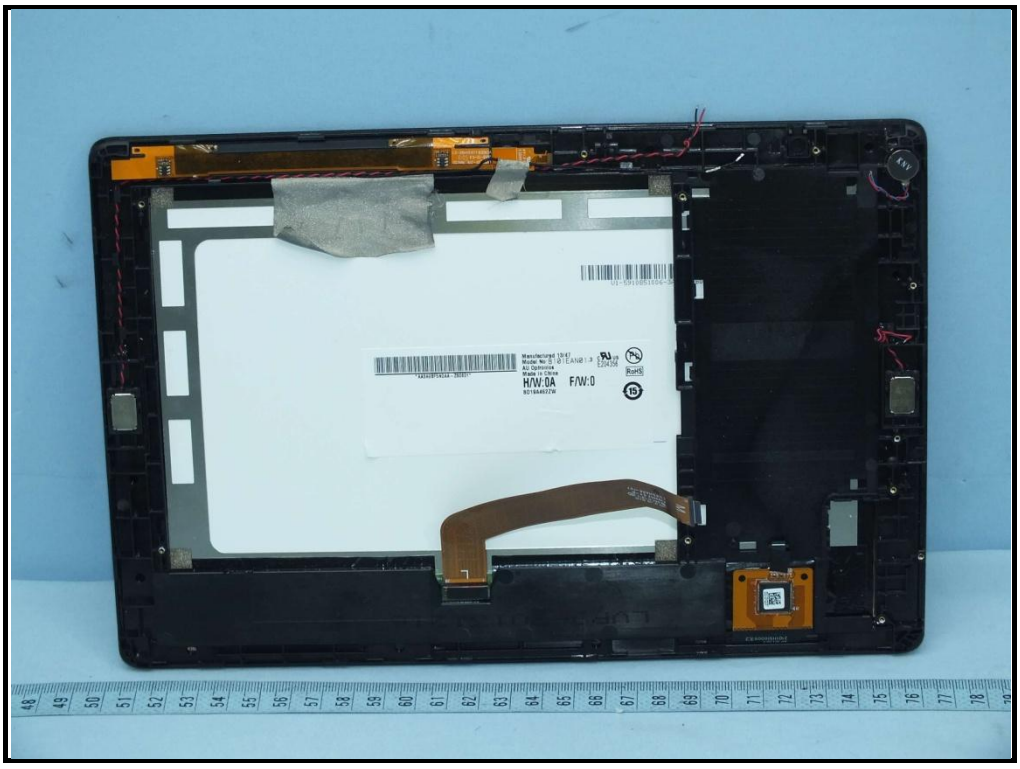
H/W:0A
F/W:0

V1-5910B51006-
AA3A9BF5N0AA-ZS0601
Manufactured 13/47
Model No:B101EAN01.3
AU Optronics
Made In China
H/W:0A
F/W:0
8D19A462ZW
E204356
RoHS
15