1.1 Block Diagram

RX : B1~B3 (RF receiving block)
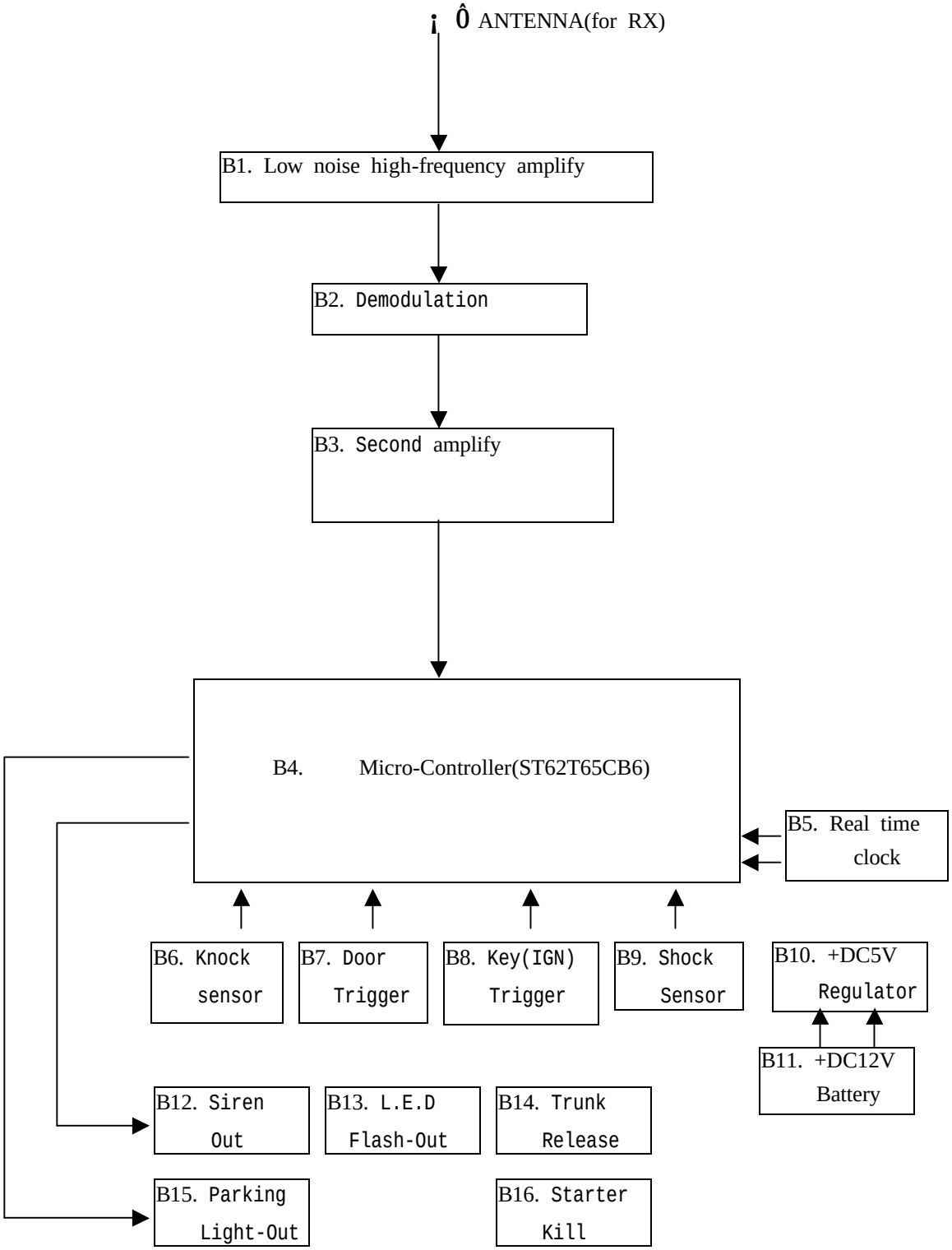
Logic : B4~B16