TY722H200207
WO:107627
Model 80H00559-00
EBKN7 94V-0
FCC/EMI
207

TY722H200207
WO:107627
Model 80H00559-00
EBKN7 94V-0
FCC/EMI
207
BT Antenna

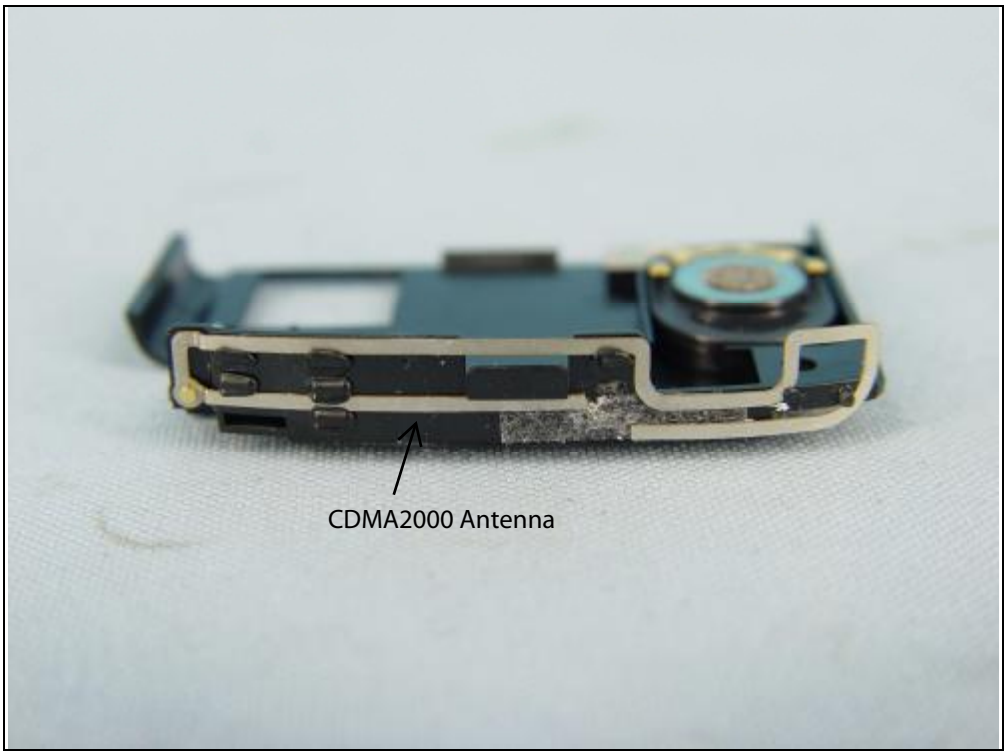
CDMA2000 Antenna

TY722H200207
WO:107627
Model:80H00559-00
EBKN7 94V-0
FCC/EMI
207

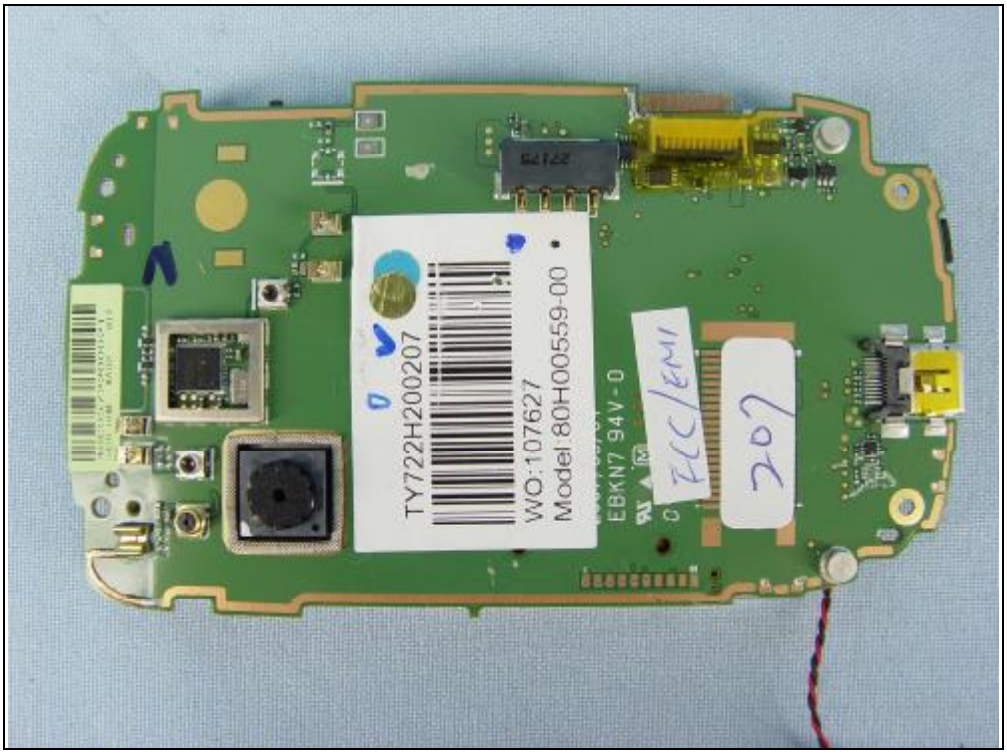
TY722H200207
WO:107627
Model:80H00559-00
EBKN7 94V-0
FCC/EMI
207

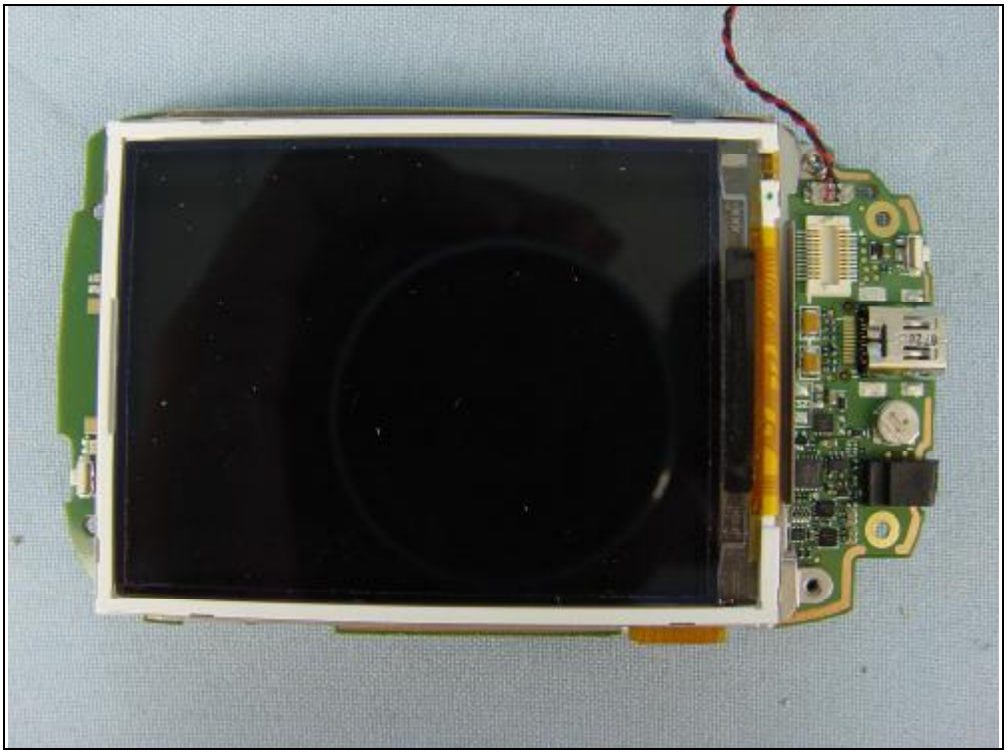

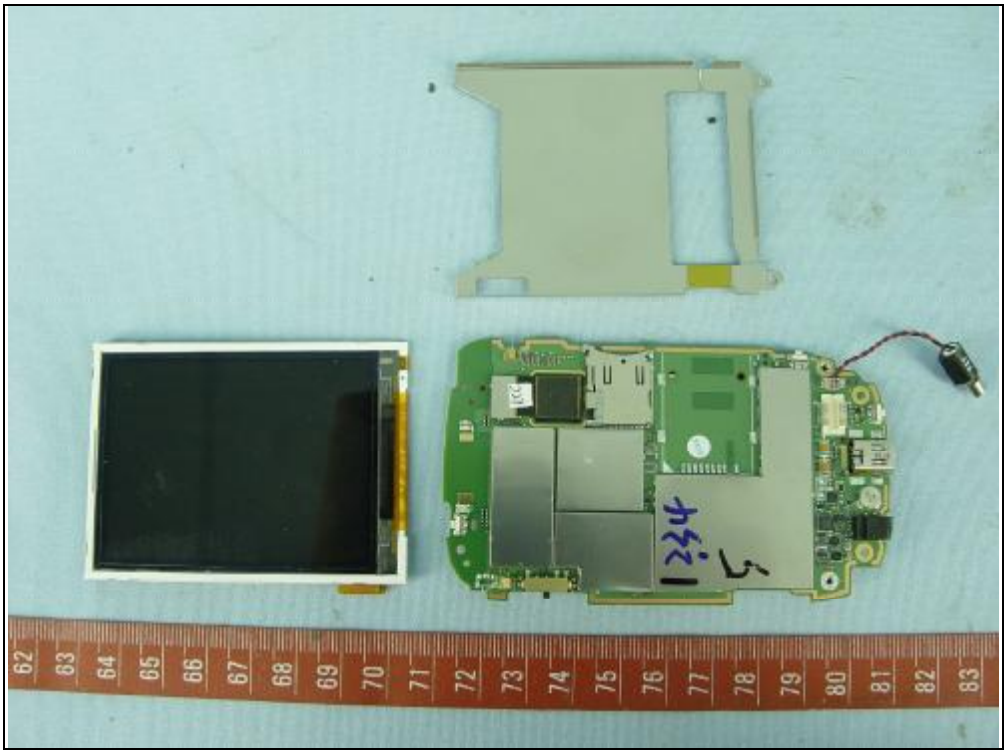
62
63
64
65
66
67
68
69
70
71
72
73
74
75
76
77
78
79
80
81
82
83

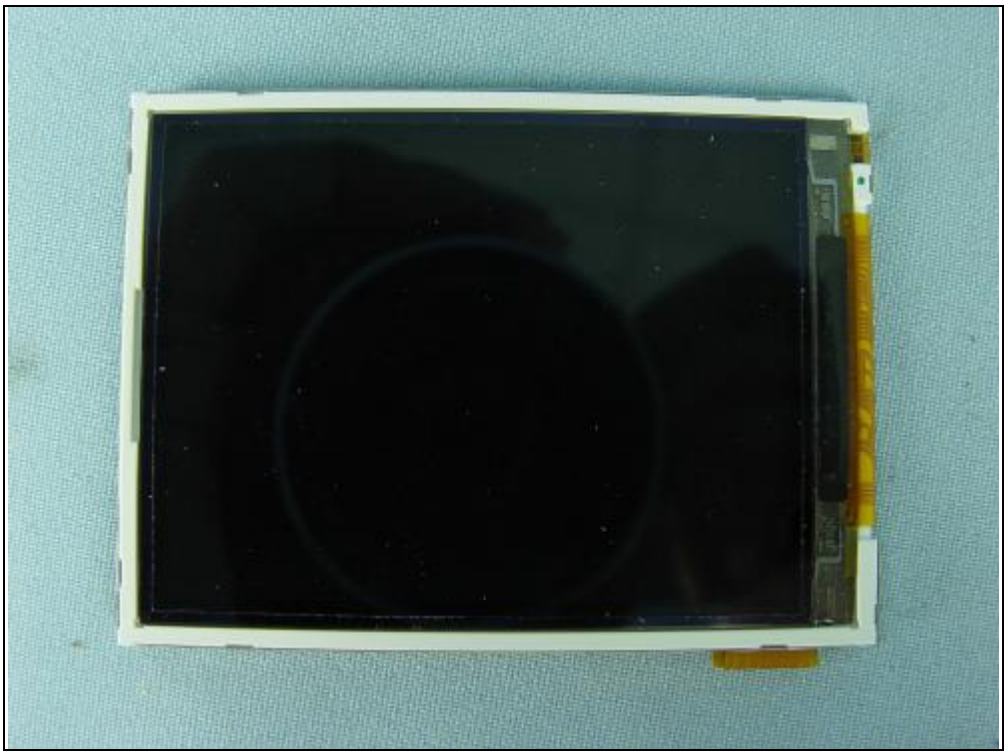

S/E
LM5283GF06-001 K7F02
S/N:CG7A1760200252
D0005531B

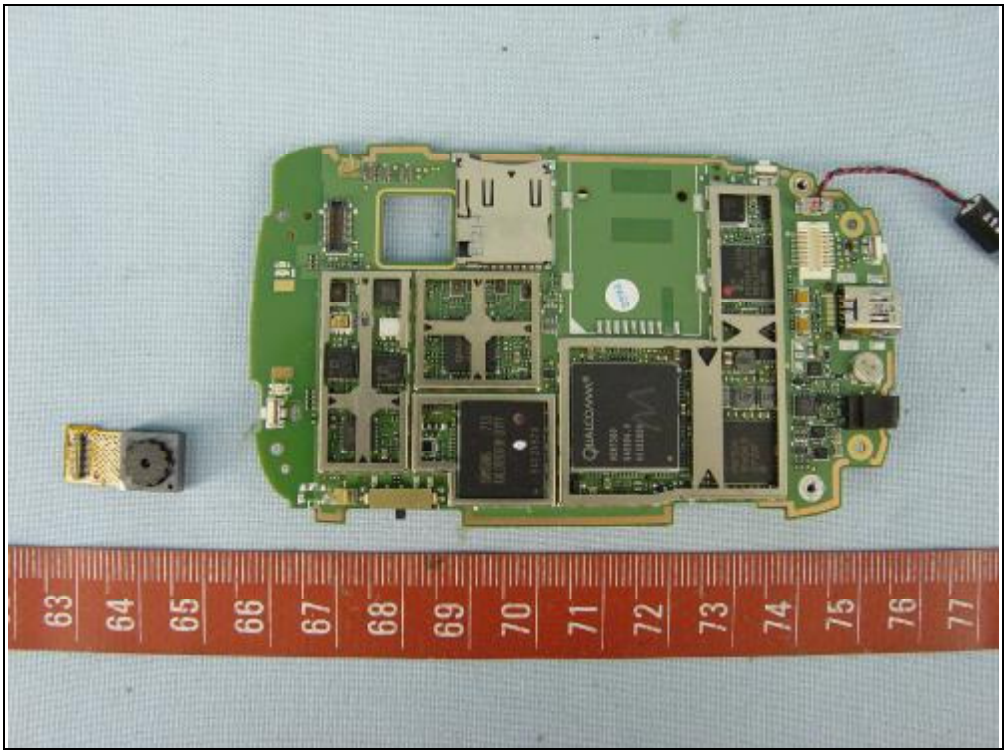
63
64
65
66
67
68
69
70
71
72
73
74
75
76
77

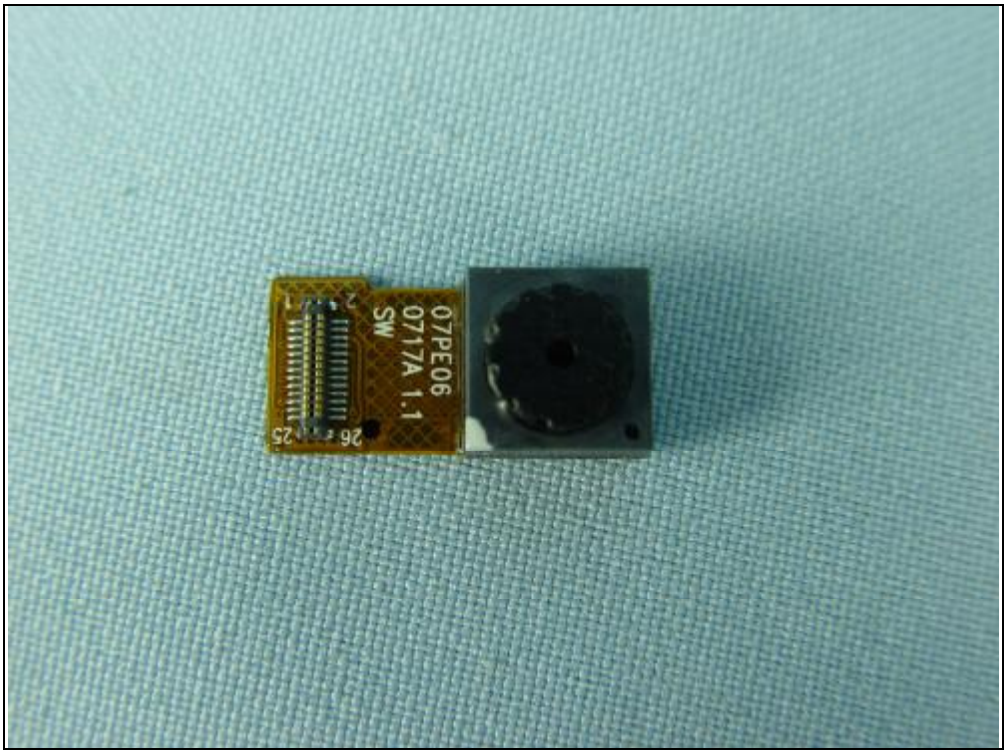
07PE06
0717A 1.1
SW

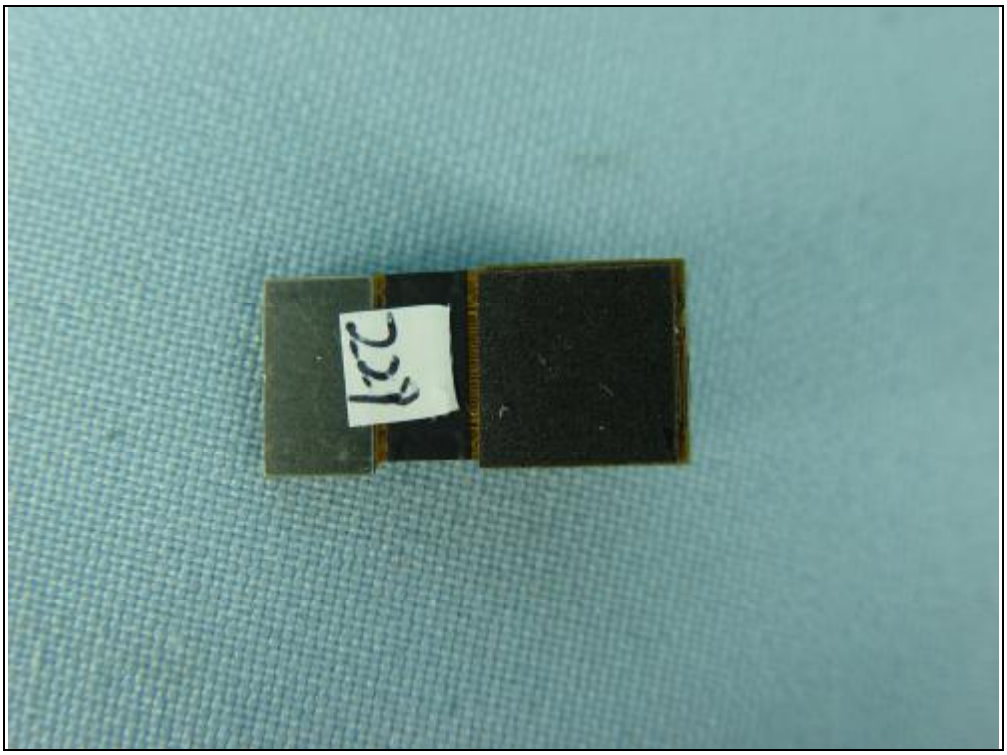

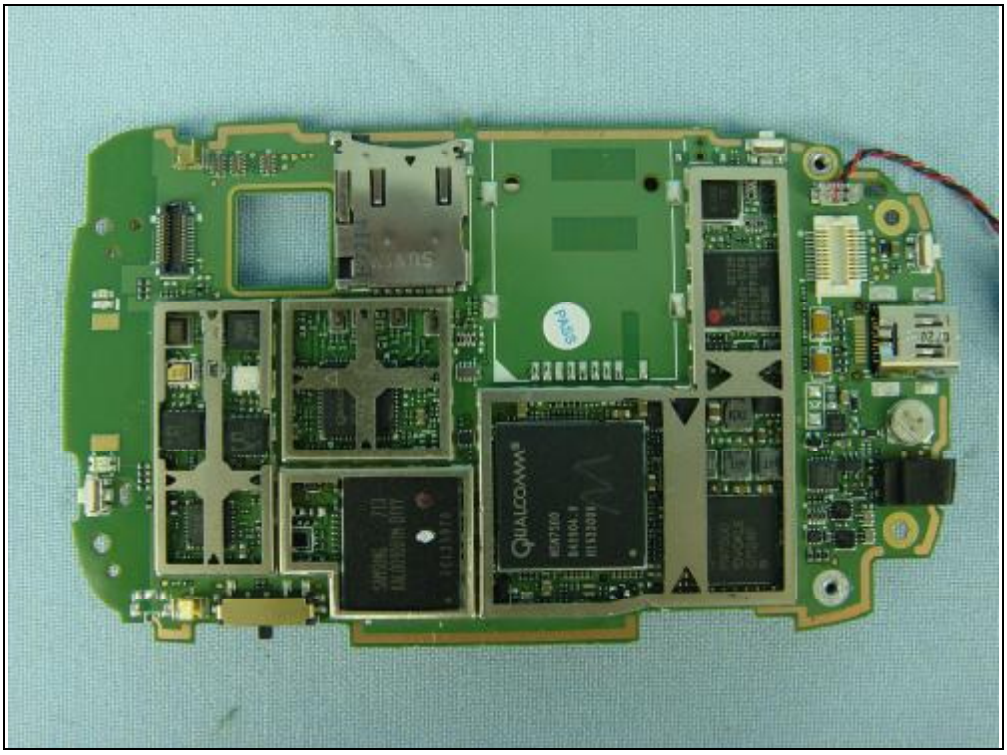
QUALCOMM
PASS

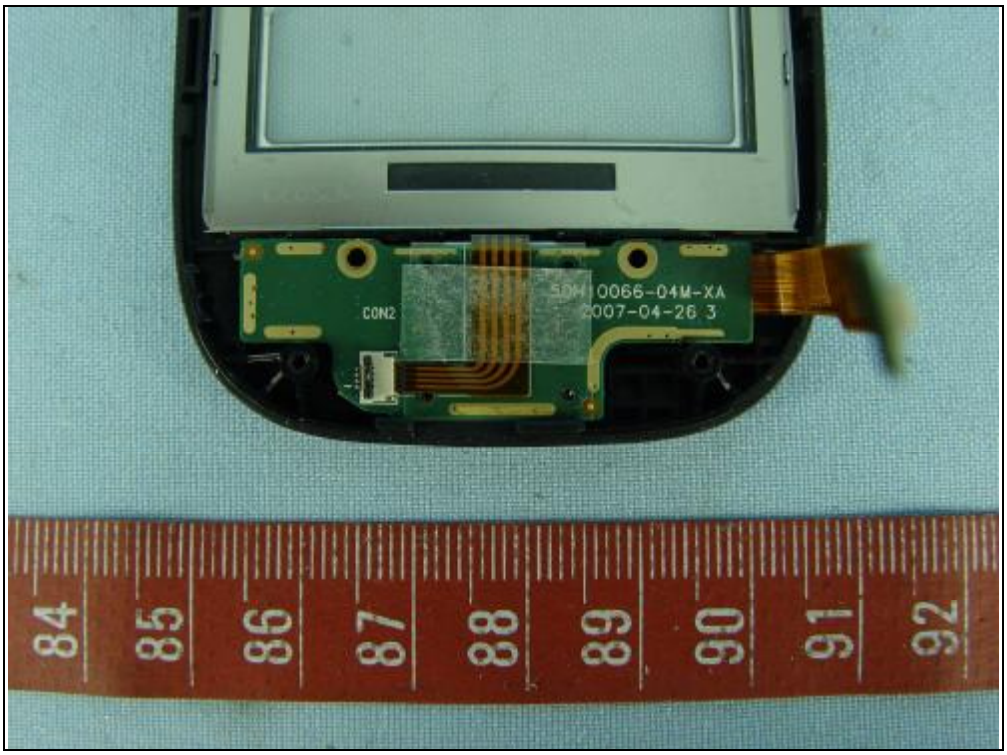
CON2
0066-04M-XA
2007-04-26 3
84
85
86
87
88
89
90
91
92

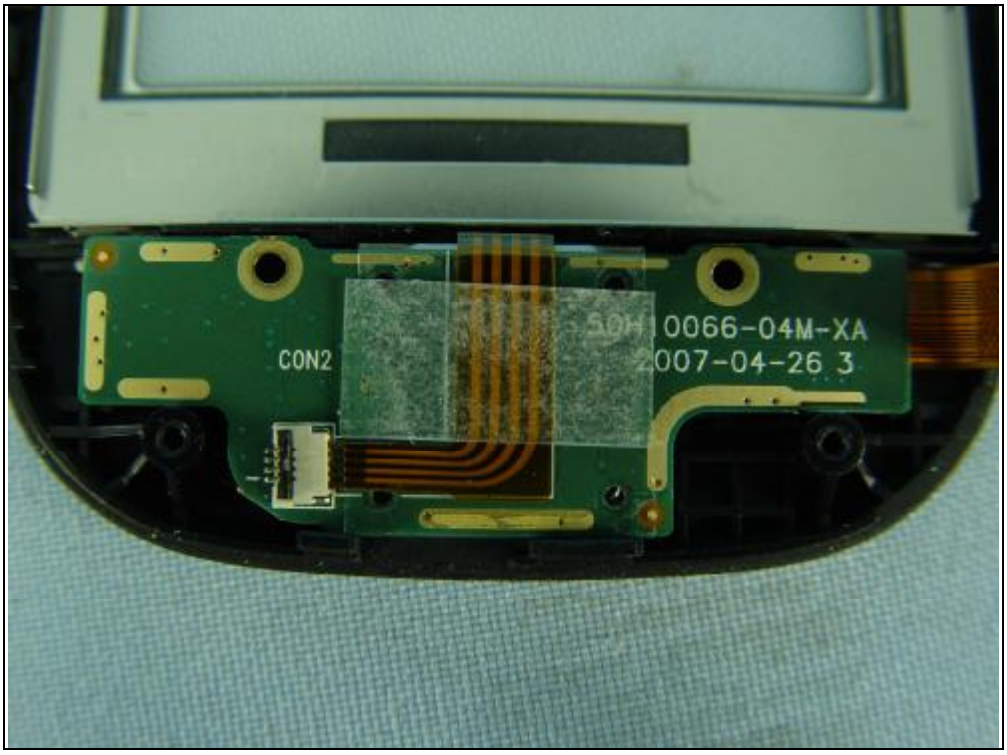
CON2
0066-04M-XA
2007-04-26 3

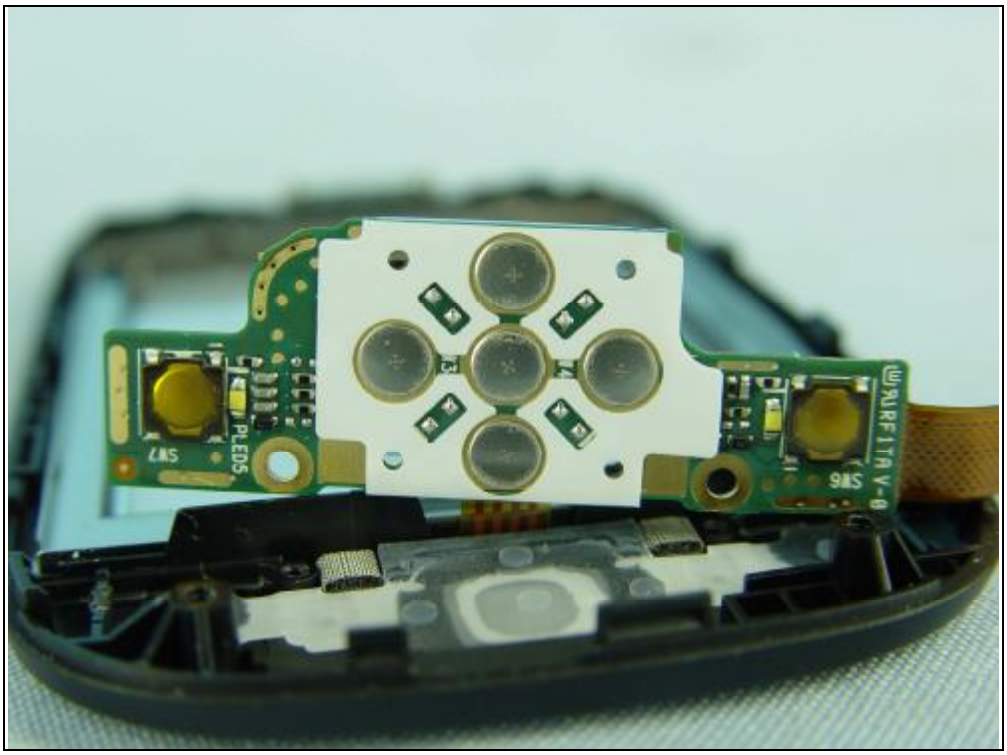
SW7
PLED5
SW6

htc
AC ADAPTER
CNR6700
HTC P/N:79H00055-05M
INPUT :100-240V ~
200mA 50-60Hz
OUTPUT :5V ⎓ 1A LPS
MODEL:PSAA05A-050
US
LISTED
I.T.E. POWER SUPPLY
MADE IN CHINA

DELTA ELECTRONICS, INC.
(台達電子工業股份有限公司)
AC ADAPTER(交換式電源供應器)
HTC P/N: 79H00051-01M
R33030
MODEL(型號): ADP-5FH B
INPUT(輸入): 100-240V~0.2A 50-60Hz
OUTPUT(輸出): 5V ⎓1A LPS
EFFICIENCY LEVEL: IV
CAUTION(警告): 適用於資訊類產品
For use with Information Technology Equipment.
LISTED
ITE POWER SUPPLY
ATTENTION :
UTILISER AVEC DU MATERIEL INFORMATIQUE SEULEMENT.
Endast för kontorsmaskin.
C.C.: JM
REV.: 01
S/N(序號): 5RW0615191644
MADE IN CHINA 製造地:中國 DCWP CM-2

SAMSUNG
Model(機型): ELF0160
Rating(電源): 3.7VDC ⎓ 1100 mAh
Rechargeable Li-ion Battery.
Recycle or dispose of properly.
WARNING: To reduce risk of fire or burns.
Do not attempt to open, disassemble, or service the battery pack.
Do not crush, puncture, short external contacts, or dispose of in fire or water.
Do not expose to temperatures above 60°C (140°F).
Replace only with the battery pack designated for this product.
E252297
廢電池請回收
Li-ion
Product of Korea 韓國製

鋰離子充電電池
充電限制電壓：4.2VDC
注意！電池處置不當可能會導致燙傷或爆炸起火等危險：
● 切勿嘗試自行打開或維修電池組件
● 切勿任意拆解、擠壓、穿刺、短路電池、或投入水、火中或暴露於溫度高於60℃(140℉)的環境中
● 更換時必須使用指定的專用電池
● 請遵照當地的規定處理廢舊電池，或諮詢當地經銷商有關電池回收事宜
S/N: 5EZX174T000276
P/N: 35H00095-01M

TWS
Model(機型): ELF0160
Rating(電源): 3.7VDC ⎓ 1100 mAh
Rechargeable Li-ion Battery.
Recycle or dispose of properly.
WARNING: To reduce risk of fire or burns.
● Do not attempt to open, disassemble, or service the battery pack.
● Do not crush, puncture, short external contacts, or dispose of in fire or water.
● Do not expose to temperatures above 60°C (140°F).
● Replace only with the battery pack designated for this product.
c US
E309412
廢電池請回收
Li-ion
Product of China 中國製

鋰離子充電電池
充電限制電壓：4.2VDC
注意！電池處置不當可能會導致燙傷或爆炸起火等危險：
● 切勿嘗試自行打開或維修電池組件
● 切勿任意拆解、擠壓、穿刺、短路電池、或投入水、火中或暴露於溫度高於60°C(140°F)的環境中
● 更換時必須使用指定的專用電池
● 請遵照當地的規定處理廢舊電池，或諮詢當地經銷商有關電池回收事宜
S/N:FFEA1759003815
P/N: 35H00095-00M