Base label size: 60mm x 35mm

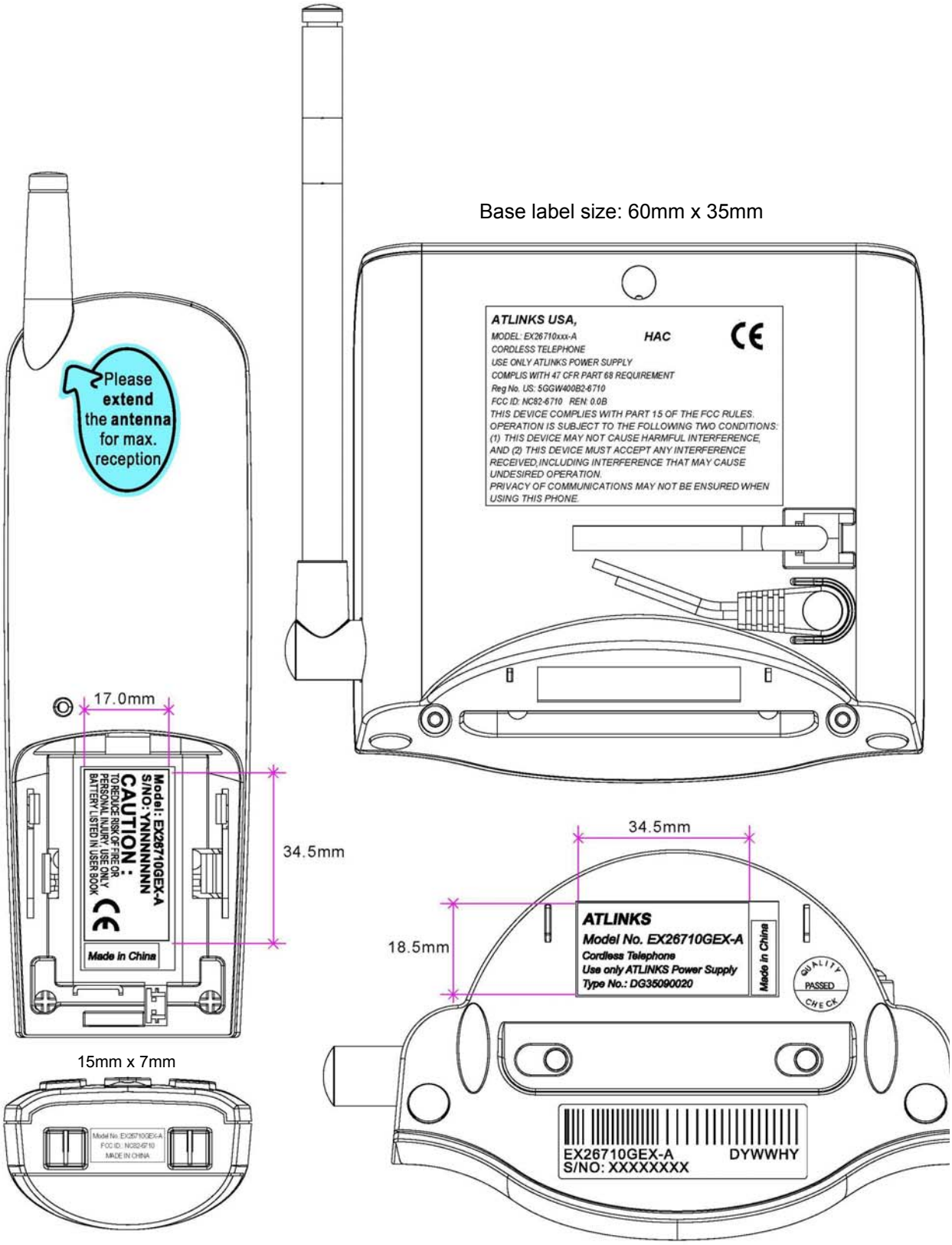

Bottom of handset:
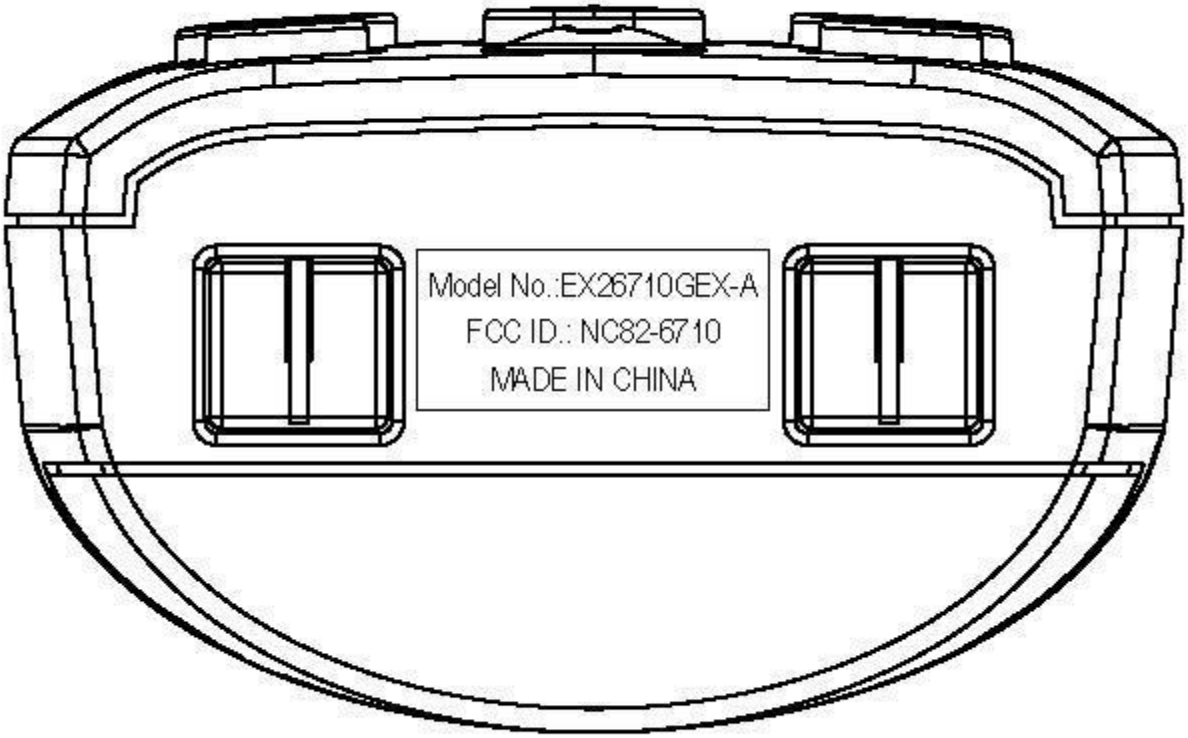
label size 15mm x 7mm