



SAR EVALUATION REPORT

For

DOPPIO MOBILE INTERNATIONAL LIMITED

ROOM 1708,17/F HART AVENUE PLAZA,5-9 HART AVENUE TSIM SHA
TSUI,KOWLOON, Hong Kong

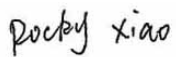
FCC ID: N2GSL512

Report Type: Original Report	Product Type: Doppio Diamante
Test Engineer: Rocky Xiao	
Report Number: RDG151221003-20	
Report Date: 2015-12-29	
Reviewed By: RF Leader	
Test Laboratory:	Bay Area Compliance Laboratories Corp. (Dongguan) No.69 Pulongcun, Puxinhu Industrial Zone, Tangxia, Dongguan, Guangdong, China Tel: +86-769-86858888 Fax: +86-769-86858891 www.baclcorp.com.cn

Attestation of Test Results			
EUT Information	Company Name	DOPPIO MOBILE INTERNATIONAL LIMITED	
	EUT Description	mobile phone	
	Product Name	Doppio Diamante	
	FCC ID	N2GSL512	
	Tested Model	SL512	
	Serial Number	151221003	
	Test Date	2015-12-24,2015-12-25,2015-12-26,	
MODE		Max. SAR Level(s) Reported(W/Kg)	Limit
GSM 850	1g Head SAR	0.338	SAR Limit = 1.6 W/Kg SPLSR Limit= 0.04
	1g Body SAR	1.483	
PCS 1900	1g Head SAR	0.224	
	1g Body SAR	1.393	
WCDMA Band 5	1g Head SAR	0.292	
	1g Body SAR	0.441	
WCDMA Band 2	1g Head SAR	0.407	
	1g Body SAR	0.836	
LTE Band 4	1g Head SAR	0.245	
	1g Body SAR	0.782	
WLAN	1g Head SAR	1.159	
	1g Body SAR	0.332	
Simultaneous	1g Head SAR	1.566	
	1g Body SAR	1.815 (SPLSR=0.037)	
Hotspot	1g Body SAR	1.815 (SPLSR=0.037)	
Applicable Standards	ANSI / IEEE C95.1 : 2005 IEEE Standard for Safety Levels with Respect to Human Exposure to Radio Frequency Electromagnetic Fileds,3 kHz to 300 GHz.		
	ANSI / IEEE C95.3 : 2002 IEEE Recommended Practice for Measurements and Computations of Radio Frequency Electromagnetic Fields With Respect to Human Exposure to SuchFields,100 kHz—300 GHz.		
	FCC 47 CFR part 2.1093 Radiofrequency radiation exposure evaluation: portable devices		
	IEEE1528:2013 IEEE Recommended Practice for Determining the Peak Spatial-Average Specific Absorption Rate (SAR) in the Human Head from Wireless Communications Devices: Measurement Techniques		
	IEC 62209-2:2010 Human exposure to radio frequency fields from hand-held and body-mounted wireless communication devices-Human models, instrumentation, and procedures-Part 2: Procedure to determine the specific absorption rate (SAR) for wireless communication devices used in close proximity to the human body (frequency range of 30 MHz to 6 GHz)		
	KDB procedures KDB 447498 D01 General RF Exposure Guidance v06 KDB 648474 D04 Handset SAR v01r03 KDB 865664 D01 SAR Measurement 100 MHz to 6 GHz v01r04 KDB 865664 D02 RF Exposure Reporting v01r02 KDB 941225 D01 3G SAR Procedures v03r01 KDB 941225 D05 SAR for LTE Devices v02r04 KDB 941225 D06 Hotspot Mode v02r01		
	Note: This wireless device has been shown to be capable of compliance for localized specific absorption rate (SAR) for General Population/Uncontrolled Exposure limits specified in ANSI/IEEE Standards and has been tested in accordance with the measurement procedures specified in IEEE 1528-2013 and RF exposure KDB procedures. The results and statements contained in this report pertain only to the device(s) evaluated.		

TABLE OF CONTENTS

DOCUMENT REVISION HISTORY	5
EUT DESCRIPTION	6
TECHNICAL SPECIFICATION	6
REFERENCE, STANDARDS, AND GUIDELINES	7
SAR LIMITS	8
FACILITIES	9
DESCRIPTION OF TEST SYSTEM	10
EQUIPMENT LIST AND CALIBRATION	15
EQUIPMENTS LIST & CALIBRATION INFORMATION	15
SAR MEASUREMENT SYSTEM VERIFICATION	16
LIQUID VERIFICATION	16
SYSTEM ACCURACY VERIFICATION	18
SAR SYSTEM VALIDATION DATA	19
EUT TEST STRATEGY AND METHODOLOGY	27
TEST POSITIONS FOR DEVICE OPERATING NEXT TO A PERSON'S EAR	27
CHEEK/TOUCH POSITION	28
EAR/TILT POSITION	28
TEST POSITIONS FOR BODY-WORN AND OTHER CONFIGURATIONS	29
SAR EVALUATION PROCEDURE	30
TEST METHODOLOGY	30
CONDUCTED OUTPUT POWER MEASUREMENT	31
PROVISION APPLICABLE	31
TEST PROCEDURE	31
RADIO CONFIGURATION	31
MAXIMUM TARGET OUTPUT POWER	36
TEST RESULTS:	37
SAR MEASUREMENT RESULTS	44
SAR TEST DATA	44
SAR MEASUREMENT VARIABILITY	52
SAR SIMULTANEOUS TRANSMISSION DESCRIPTION	53
SAR PLOTS (SUMMARY OF THE HIGHEST SAR VALUES)	57
APPENDIX A MEASUREMENT UNCERTAINTY	69
APPENDIX B EUT TEST POSITION PHOTOS	71
LIQUID DEPTH \geq 15CM	71
BODY-WORN BACK SETUP PHOTO	71
BODY-WORN LEFT SETUP PHOTO	72
BODY-WORN RIGHT SETUP PHOTO	72
BODY-WORN HEADSET SETUP PHOTO	73
BODY-WORN BOTTOM SETUP PHOTO	73
BODY-WORN TOP SETUP PHOTO	74
LEFT HEAD TOUCH SETUP PHOTO	75
LEFT HEAD TILT SETUP PHOTO	75
RIGHT HEAD TOUCH SETUP PHOTO	76
RIGHT HEAD TILT SETUP PHOTO	76
APPENDIX C EUT PHOTOS	77
EUT – FRONT VIEW	77

EUT – BACK VIEW77

EUT – SIDE VIEW-178

EUT – SIDE VIEW-278

EUT – UNCOVER VIEW79

APPENDIX D CALIBRATION CERTIFICATES80

DOCUMENT REVISION HISTORY

Revision Number	Report Number	Description of Revision	Date of Revision
0	RDG151221003-20	Original Report	2015-12-29

EUT DESCRIPTION

This report has been prepared on behalf of DOPPIO MOBILE INTERNATIONAL LIMITED. and their product *Doppio Diamante*, Model: *SL512*, *FCC ID: N2GSL512* or the EUT (Equipment under Test) as referred to in the rest of this report.

Technical Specification

Exposure Category:	Population / Uncontrolled
Antenna Type(s):	Internal Antenna
Body-Worn Accessories:	Headset
Face-Head Accessories:	None
Operation Mode :	GSM Voice, GPRS/EGPRS class 12, WCDMA R99 (Voice+Data), HSPA Rel 6, HSDPA Rel 7, DC-HSDPA Rel 8, HSPA+ Rel 8 FDD-LTE WLAN Bluetooth
Frequency Band:	GSM 850: 824-849 MHz(TX); 869-894 MHz(RX) PCS 1900: 1850-1910 MHz(TX); 1930-1990 MHz(RX) WCDMA Band 5: 824-849 MHz(TX); 869-894 MHz(RX) WCDMA Band 2: 1850-1910 MHz(TX); 1930-1990 MHz(RX) LTE Band 4: 1710-1785 MHz(TX) ; 2110-2155 MHz(RX) WLAN: 2412MHz-2462 MHz Bluetooth : 2402MHz-2480 MHz
Conducted RF Power:	GSM 850 : 32.94 dBm PCS 1900: 28.6 dBm WCDMA Band 5: 22.84 dBm WCDMA Band 2: 22.74 dBm LTE Band 4: 22.41 dBm WLAN: 14.35 dBm Bluetooth: 1.32 dBm BLE: -7.11 dBm
Dimensions (L*W*H):	14.55 cm (L) x 7.35cm (W) x 1.05 cm (H)
Power Source:	3.7 VDC Rechargeable Battery
Normal Operation:	Head and Body-worn

REFERENCE, STANDARDS, AND GUIDELINES

FCC:

The Report and Order requires routine SAR evaluation prior to equipment authorization of portable transmitter devices, including portable telephones. For consumer products, the applicable limit is 1.6 mW/g as recommended by the ANSI/IEEE standard C95.1-1992 [6] for an uncontrolled environment (Paragraph 65). According to the Supplement C of OET Bulletin 65 "Evaluating Compliance with FCC Guide-lines for Human Exposure to Radio frequency Electromagnetic Fields", released on Jun 29, 2001 by the FCC, the device should be evaluated at maximum output power (radiated from the antenna) under "worst-case" conditions for normal or intended use, incorporating normal antenna operating positions, device peak performance frequencies and positions for maximum RF energy coupling.

This report describes the methodology and results of experiments performed on wireless data terminal. The objective was to determine if there is RF radiation and if radiation is found, what is the extent of radiation with respect to safety limits. SAR (Specific Absorption Rate) is the measure of RF exposure determined by the amount of RF energy absorbed by human body (or its parts) – to determine how the RF energy couples to the body or head which is a primary health concern for body worn devices. The limit below which the exposure to RF is considered safe by regulatory bodies in North America is 1.6 mW/g average over 1 gram of tissue mass.

CE:

The order requires routine SAR evaluation prior to equipment authorization of portable transmitter devices, including portable telephones. For consumer products, the applicable limit is 2 mW/g as recommended by EN62209-1 for an uncontrolled environment. According to the Standard, the device should be evaluated at maximum output power (radiated from the antenna) under "worst-case" conditions for normal or intended use, incorporating normal antenna operating positions, device peak performance frequencies and positions for maximum RF energy coupling.

This report describes the methodology and results of experiments performed on wireless data terminal. The objective was to determine if there is RF radiation and if radiation is found, what is the extent of radiation with respect to safety limits. SAR (Specific Absorption Rate) is the measure of RF exposure determined by the amount of RF energy absorbed by human body (or its parts) – to determine how the RF energy couples to the body or head which is a primary health concern for body worn devices. The limit below which the exposure to RF is considered safe by regulatory bodies in Europe is 2 mW/g average over 10 gram of tissue mass.

The test configurations were laid out on a specially designed test fixture to ensure the reproducibility of measurements. Each configuration was scanned for SAR. Analysis of each scan was carried out to characterize the above effects in the device.

SAR Limits**FCC Limit**

EXPOSURE LIMITS	SAR (W/kg)	
	(General Population / Uncontrolled Exposure Environment)	(Occupational / Controlled Exposure Environment)
Spatial Average (averaged over the whole body)	0.08	0.4
Spatial Peak (averaged over any 1 g of tissue)	1.60	8.0
Spatial Peak (hands/wrists/feet/ankles averaged over 10 g)	4.0	20.0

CE Limit

EXPOSURE LIMITS	SAR (W/kg)	
	(General Population / Uncontrolled Exposure Environment)	(Occupational / Controlled Exposure Environment)
Spatial Average (averaged over the whole body)	0.08	0.4
Spatial Peak (averaged over any 10 g of tissue)	2.0	10
Spatial Peak (hands/wrists/feet/ankles averaged over 10 g)	4.0	20.0

Population/Uncontrolled Environments are defined as locations where there is the exposure of individual who have no knowledge or control of their exposure.

Occupational/Controlled Environments are defined as locations where there is exposure that may be incurred by people who are aware of the potential for exposure (i.e. as a result of employment or occupation).

General Population/Uncontrolled environments Spatial Peak limit 1.6W/kg (FCC) & 2 W/kg (CE) applied to the EUT.

FACILITIES

The Test site used by Bay Area Compliance Laboratories Corp. (Dongguan) to collect test data is located on the No.69 Pulongcun, Puxinhu Industrial Zone, Tangxia, Dongguan, Guangdong, China

DESCRIPTION OF TEST SYSTEM

These measurements were performed with the automated near-field scanning system DASY5 from Schmid & Partner Engineering AG (SPEAG) which is the Fifth generation of the system shown in the figure hereinafter:



DASY5 System Description

The DASY5 system for performing compliance tests consists of the following items:

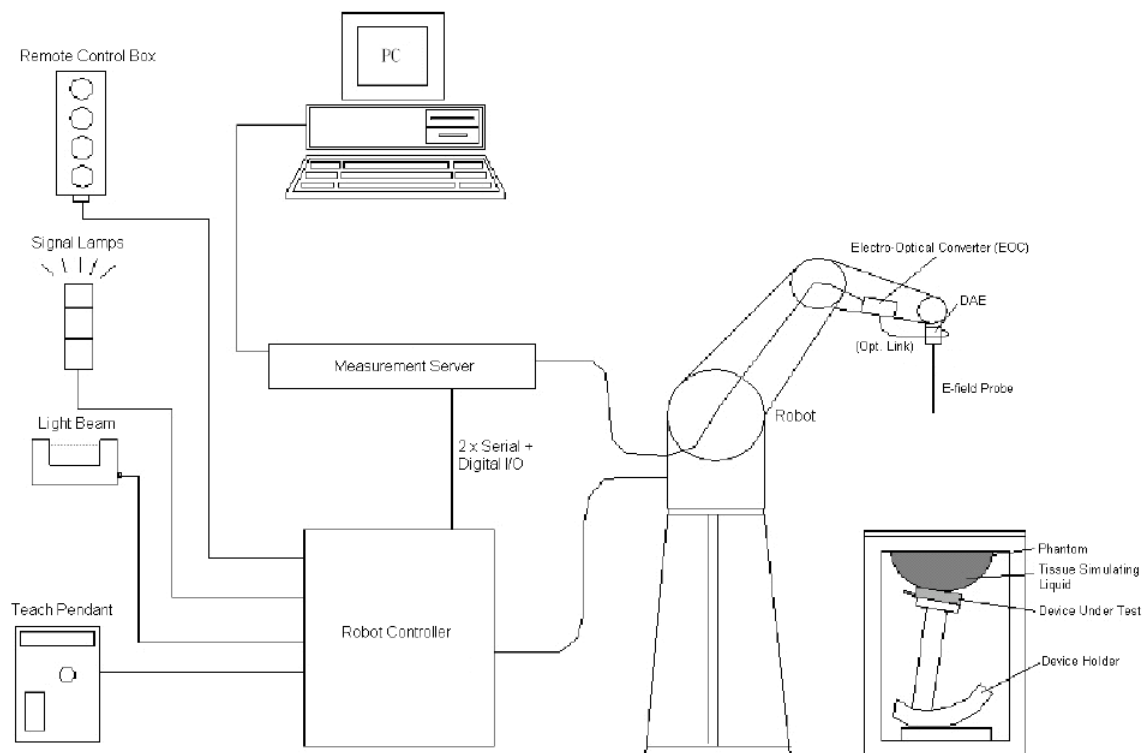

- A standard high precision 6-axis robot (Staubli TX=RX family) with controller, teach pendant and software. An arm extension for accommodating the data acquisition electronics (DAE).
- An isotropic field probe optimized and calibrated for the targeted measurement.
- A data acquisition electronics (DAE) which performs the signal application, signal multiplexing, AD-conversion, offset measurements, mechanical surface detection, collision detection, etc. The unit is battery powered with standard or rechargeable batteries. The signal is optically transmitted to the EOC.
- The Electro-optical converter (EOC) performs the conversion from optical to electrical signals for the digital communication to the DAE. To use optical surface detection, a special version of the EOC is required. The EOC signal is transmitted to the measurement server.
- The function of the measurement server is to perform the time critical tasks such as signal filtering, control of the robot operation and fast movement interrupts.
- The Light Beam used is for probe alignment. This improves the (absolute) accuracy of the probe positioning.
- A computer running Win7 professional operating system and the DASY52 software.
- Remote control and teach pendant as well as additional circuitry for robot safety such as warning lamps, etc.
- The phantom, the device holder and other accessories according to the targeted measurement.

DASY5 Measurement Server

The DASY5 measurement server is based on a PC/104 CPU board with a 400MHz Intel ULV Celeron, 128MB chip-disk and 128MB RAM. The necessary circuits for communication with the DAE4 (or DAE3) electronics box, as well as the 16 bit AD-converter system for optical detection and digital I/O interface are contained on the DASY5 I/O board, which is directly connected to the PC/104 bus of the CPU board.



The measurement server performs all real-time data evaluation of field measurements and surface detection, controls robot movements and handles safety operation. The PC operating system cannot interfere with these time critical processes. All connections are supervised by a watchdog, and disconnection of any of the cables to the measurement server will automatically disarm the robot and disable all program-controlled robot movements. Furthermore, the measurement server is equipped with an expansion port which is reserved for future applications. Please note that this expansion port does not have a standardized point out, and therefore only devices provided by SPEAG can be connected. Devices from any other supplier could seriously damage the measurement server.

Data Acquisition Electronics

The data acquisition electronics (DAE4) consist of a highly sensitive electrometer-grade preamplifier with auto-zeroing, a channel and gain-switching multiplexer, a fast 16 bit AD-converter and a command decoder with a control logic unit. Transmission to the measurement server is accomplished through an optical downlink for data and status information, as well as an optical uplink for commands and the clock.

The mechanical probe mounting device includes two different sensor systems for frontal and sideways probe contacts. They are used for mechanical surface detection and probe collision detection.

The input impedance of both the DAE4 as well as of the DAE3 box is 200M Ω ; the inputs are symmetrical and floating. Common mode rejection is above 80 dB.

EX3DV4 E-Field Probes

Frequency	10 MHz to > 6 GHz Linearity: ± 0.2 dB (30 MHz to 6 GHz)
Directivity	± 0.3 dB in TSL (rotation around probe axis) ± 0.5 dB in TSL (rotation normal to probe axis)
Dynamic Range	10 μ W/g to > 100 mW/g Linearity: ± 0.2 dB (noise: typically < 1 μ W/g)
Dimensions	Overall length: 337 mm (Tip: 20 mm) Tip diameter: 2.5 mm (Body: 12 mm) Typical distance from probe tip to dipole centers: 1 mm
Application	High precision dosimetric measurements in any exposure scenario (e.g., very strong gradient fields); the only probe that enables compliance testing for frequencies up to 6 GHz with precision of better 30%.
Compatibility	DASY3, DASY4, DASY52 SAR and higher, EASY4/MRI

SAM Twin Phantom

The SAM twin phantom is a fiberglass shell phantom with 2mm shell thickness (except the ear region, where shell thickness

increases to 6 mm). The phantom has three measurement areas:

- _ Left hand
- _ Right hand
- _ Flat phantom

The phantom table for the DASY systems based on the TX90XL and RX160L robots have the size of 100 x 50 x 85 cm (L x W x H).

The phantom table for the compact DASY systems based on the RX60L robot have the size of 100 x 75 x 91 cm (L x W x H); these tables are reinforced for mounting of the robot onto the table.

For easy dislocation these tables have fork lift cut outs at the bottom.

The bottom plate contains three pairs of bolts for locking the device holder. The device holder positions are adjusted to the standard measurement positions in the three sections. Only one device holder is necessary if two phantoms are used (e.g., for different liquids)

A white cover is provided to cover the phantom during off-periods to prevent water evaporation and changes in the liquid parameters. Free space scans of devices on top of this phantom cover are possible. Three reference marks are provided on the phantom counter. These reference marks are used to teach the absolute phantom position relative to the robot.



Robots

The DASY5 system uses the high precision industrial robots TX90XL from Staubli SA (France). The TX robot family is the successor of the well known RX robot family and offers the same features important for our application:

- High precision (repeatability 0.02mm)
- High reliability (industrial design)
- Low maintenance costs (virtually maintenance free due to direct drive gears; no belt drives)
- Jerk-free straight movements (brushless synchrony motors; no stepper motors)
- Low ELF interference (motor control fields shielded via the closed metallic construction shields)

The above mentioned robots are controlled by the Staubli CS8c robot controllers. All information regarding the use and maintenance of the robot arm and the robot controller is contained on the CDs delivered along with the robot. Paper manuals are available upon request direct from Staubli.

Area Scans

Area scans are defined prior to the measurement process being executed with a user defined variable spacing between each measurement point (integral) allowing low uncertainty measurements to be conducted. Scans defined for FCC applications utilize a 15mm 2 step integral, with 1.5mm interpolation used to locate the peak SAR area used for zoom scan assessments.

Where the system identifies multiple SAR peaks (which are within 25% of peak value) the system will provide the user with the option of assessing each peak location individually for zoom scan averaging.

Zoom Scan (Cube Scan Averaging)

The averaging zoom scan volume utilized in the DASY5 software is in the shape of a cube and the side dimension of a 1 g or 10 g mass is dependent on the density of the liquid representing the simulated tissue. A density of 1000 kg/m³ is used to represent the head and body tissue density and not the phantom liquid density, in order to be consistent with the definition of the liquid dielectric properties, i.e. the side length of the 1g cube is 10mm, with the side length of the 10g cube is 21.5mm.

When the cube intersects with the surface of the phantom, it is oriented so that 3 vertices touch the surface of the shell or the center of a face is tangent to the surface. The face of the cube closest to the surface is modified in order to conform to the tangent surface.

The zoom scan integer steps can be user defined so as to reduce uncertainty, but normal practice for typical test applications (including FCC) utilize a physical step of 7 x 7 x 7 (5mmx5mmx5mm) providing a volume of 30 mm in the X & Y & Z axis.

Tissue Dielectric Parameters for Head and Body Phantoms

The head tissue dielectric parameters recommended by the IEEE SCC-34/SC-2 in P1528 have been incorporated in the following table. These head parameters are derived from planar layer models simulating the highest expected SAR for the dielectric properties and tissue thickness variations in a human head. Other head and body tissue parameters that have not been specified in P1528 are derived from the tissue dielectric parameters computed from the 4-Cole-Cole equations described in Reference [12] and extrapolated according to the head parameters specified in P1528.

Recommended Tissue Dielectric Parameters for Head and Body

Frequency (MHz)	Head Tissue		Body Tissue	
	ϵ_r	σ (S/m)	ϵ_r	σ (S/m)
150	52.3	0.76	61.9	0.80
300	45.3	0.87	58.2	0.92
450	43.5	0.87	56.7	0.94
835	41.5	0.90	55.2	0.97
900	41.5	0.97	55.0	1.05
915	41.5	0.98	55.0	1.06
1450	40.5	1.20	54.0	1.30
1610	40.3	1.29	53.8	1.40
1800-2000	40.0	1.40	53.3	1.52
2450	39.2	1.80	52.7	1.95
3000	38.5	2.40	52.0	2.73
5800	35.3	5.27	48.2	6.00

EQUIPMENT LIST AND CALIBRATION

Equipments List & Calibration Information

Equipment	Model	S/N	Calibration Date	Calibration Due Date
Robot	RX90	D03636	N/A	N/A
DASY5 Test Software	DASY52.8	N/A	N/A	N/A
DASY5 Measurement Server	DASY5 4.5.12	1470	N/A	N/A
Data Acquisition Electronics	DAE4	1459	2015/9/18	2016/9/18
E-Field Probe	EX3DV4	7329	2015/2/5	2016/2/5
Dipole, 900 MHz	D900V2	1d183	2015/7/14	2018/7/14
Dipole, 1750 MHz	D1750V2	1141	2015/7/9	2018/7/9
Dipole,1900MHz	D1900V2	5d206	2015/7/14	2018/7/14
Dipole,2450MHz	D2450V3	971	2015/7/8	2018/7/8
R&S, universal Radio Communication Tester	CMU200	109038	2015/7/28	2016/7/27
8960 Series 10 Wireless Communication Test Set	E5515C	MY50266471	2015/1/13	2016/1/13
Wideband Radio Communication Tester	CMW500	1201.0002K50-146520-wh	2015/10/21	2016/10/21
Mounting Device	MD4HHTV5	SD 000 H01 KA	N/A	N/A
Twin SAM	Twin SAM V5.0	1874	N/A	N/A
Simulated Tissue 835 MHz Head	TS-835-H	1512083501	Each Time	/
Simulated Tissue 835 MHz Body	TS-835-B	1512083502	Each Time	/
Simulated Tissue 1750 MHz Head	TS-1750-H	1512175001	Each Time	/
Simulated Tissue 1750 MHz Body	TS-1750-B	1512175002	Each Time	/
Simulated Tissue 1900 MHz Head	TS-1900-H	1512190001	Each Time	/
Simulated Tissue 1900 MHz Body	TS-1900-B	1512190002	Each Time	/
Simulated Tissue 2450 MHz Head	TS-2450-H	1512245001	Each Time	/
Simulated Tissue 2450 MHz Body	TS-2450-B	1512245002	Each Time	/
Network Analyzer	8752C	3140A02356	2015/6/5	2016/6/4
Dielectric probe kit	85070B	US33020324	2015/6/13	2016/6/13
Signal Generator	E4422B	MY41000355	2015/11/23	2016/11/22
Power Meter	EPM-441A	GB37481494	2015/11/3	2016/11/3
Power Meter Sensor	8481A	T-03-EM-127	2015/11/3	2016/11/3
Power Amplifier	5205PE	1015	N/A	N/A
Directional Coupler	488Z	N/A	N/A	N/A
Attenuator	20dB, 100W	N/A	N/A	N/A

SAR MEASUREMENT SYSTEM VERIFICATION

Liquid Verification

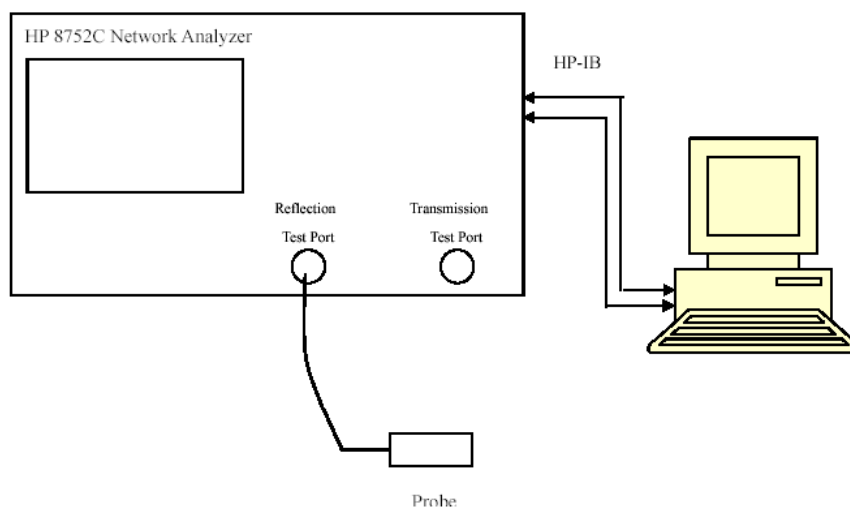

Liquid Verification Setup Block Diagram

Liquid Verification Results

Frequency	Liquid Type	Liquid Parameter		Target Value		Delta (%)		Tolerance (%)
		ϵ_r	σ (S/m)	ϵ_r	σ (S/m)	$\Delta\epsilon_r$	$\Delta\sigma$ (S/m)	
824.2	Simulated Tissue 835 MHz Head	42.928	0.877	41.5	0.9	3.44	-2.56	± 5
	Simulated Tissue 835 MHz Body	55.163	0.963	55.2	0.97	-0.07	-0.72	± 5
826.4	Simulated Tissue 835 MHz Head	42.875	0.88	41.5	0.9	3.31	-2.22	± 5
	Simulated Tissue 835 MHz Body	55.132	0.967	55.2	0.97	-0.12	-0.31	± 5
836.6	Simulated Tissue 835 MHz Head	42.869	0.892	41.5	0.9	3.3	-0.89	± 5
	Simulated Tissue 835 MHz Body	55.122	0.976	55.2	0.97	-0.14	0.62	± 5
846.6	Simulated Tissue 835 MHz Head	42.811	0.896	41.5	0.9	3.16	-0.44	± 5
	Simulated Tissue 835 MHz Body	55.015	0.986	55.2	0.97	-0.34	1.65	± 5
848.8	Simulated Tissue 835 MHz Head	42.712	0.896	41.5	0.9	2.92	-0.44	± 5
	Simulated Tissue 835 MHz Body	54.996	0.988	55.2	0.97	-0.37	1.86	± 5
900	Simulated Tissue 835 MHz Head	42.754	0.892	41.5	0.9	3.02	-0.89	± 5
	Simulated Tissue 835 MHz Body	55.116	0.964	55.2	0.97	-0.15	-0.62	± 5

*Liquid Verification above was performed on 2015/12/24

Frequency	Liquid Type	Liquid Parameter		Target Value		Delta (%)		Tolerance (%)
		ϵ_r	σ (S/m)	ϵ_r	σ (S/m)	$\Delta\epsilon_r$	$\Delta\sigma$ (S/m)	
1850.2	Simulated Tissue 1900 MHz Head	39.848	1.358	40	1.4	-0.38	-3	± 5
	Simulated Tissue 1900 MHz Body	55.286	1.48	53.3	1.52	3.73	-2.63	± 5
1852.4	Simulated Tissue 1900 MHz Head	39.851	1.355	40	1.4	-0.37	-3.21	± 5
	Simulated Tissue 1900 MHz Body	55.196	1.477	53.3	1.52	3.56	-2.83	± 5
1880	Simulated Tissue 1900 MHz Head	39.725	1.385	40	1.4	-0.69	-1.07	± 5
	Simulated Tissue 1900 MHz Body	53.755	1.54	53.3	1.52	0.85	1.32	± 5
1900	Simulated Tissue 1900 MHz Head	39.656	1.413	40	1.4	-0.86	0.93	± 5
	Simulated Tissue 1900 MHz Body	54.176	1.513	53.3	1.52	1.64	-0.46	± 5
1907.6	Simulated Tissue 1900 MHz Head	39.573	1.41	40	1.4	-1.07	0.71	± 5
	Simulated Tissue 1900 MHz Body	53.59	1.495	53.3	1.52	0.54	-1.64	± 5
1909.8	Simulated Tissue 1900 MHz Head	39.58	1.416	40	1.4	-1.05	1.14	± 5
	Simulated Tissue 1900 MHz Body	53.397	1.493	53.3	1.52	0.18	-1.78	± 5

*Liquid Verification above was performed on 2015/12/25.

Frequency	Liquid Type	Liquid Parameter		Target Value		Delta (%)		Tolerance (%)
		ϵ_r	σ (S/m)	ϵ_r	σ (S/m)	$\Delta\epsilon_r$	$\Delta\sigma$ (S/m)	
1720	Simulated Tissue 1750 MHz Head	40.455	1.368	40.8	1.37	-0.85	-0.15	± 5
	Simulated Tissue 1750 MHz Body	53.474	1.472	53.43	1.49	0.08	-1.21	± 5
1732.5	Simulated Tissue 1750 MHz Head	40.402	1.378	40.8	1.37	-0.98	0.58	± 5
	Simulated Tissue 1750 MHz Body	53.452	1.481	53.43	1.49	0.04	-0.6	± 5
1745	Simulated Tissue 1750 MHz Head	40.317	1.384	40.8	1.37	-1.18	1.02	± 5
	Simulated Tissue 1750 MHz Body	53.316	1.49	53.43	1.49	-0.21	0	± 5
1750	Simulated Tissue 1750 MHz Head	40.367	1.388	40.8	1.37	-1.06	1.31	± 5
	Simulated Tissue 1750 MHz Body	53.384	1.49	53.43	1.49	-0.09	0	± 5
2412	Simulated Tissue 2450 MHz Head	39.336	1.79	39.2	1.8	0.35	-0.56	± 5
	Simulated Tissue 2450 MHz Body	53.263	1.94	52.7	1.95	1.07	-0.51	± 5
2437	Simulated Tissue 2450 MHz Head	39.206	1.822	39.2	1.8	0.02	1.22	± 5
	Simulated Tissue 2450 MHz Body	51.616	1.978	52.7	1.95	-2.06	1.44	± 5
2462	Simulated Tissue 2450 MHz Head	39.014	1.843	39.2	1.8	-0.47	2.39	± 5
	Simulated Tissue 2450 MHz Body	52.209	1.976	52.7	1.95	-0.93	1.33	± 5
2450	Simulated Tissue 2450 MHz Head	39.099	1.829	39.2	1.8	-0.26	1.61	± 5
	Simulated Tissue 2450 MHz Body	52.23	2.029	52.7	1.95	-0.89	4.05	± 5

*Liquid Verification above was performed on 2015/12/26.

System Accuracy Verification

Prior to the assessment, the system validation kit was used to test whether the system was operating within its specifications of $\pm 10\%$. The validation results are tabulated below. And also the corresponding SAR plot is attached as well in the SAR plots files.

System Verification Setup Block Diagram

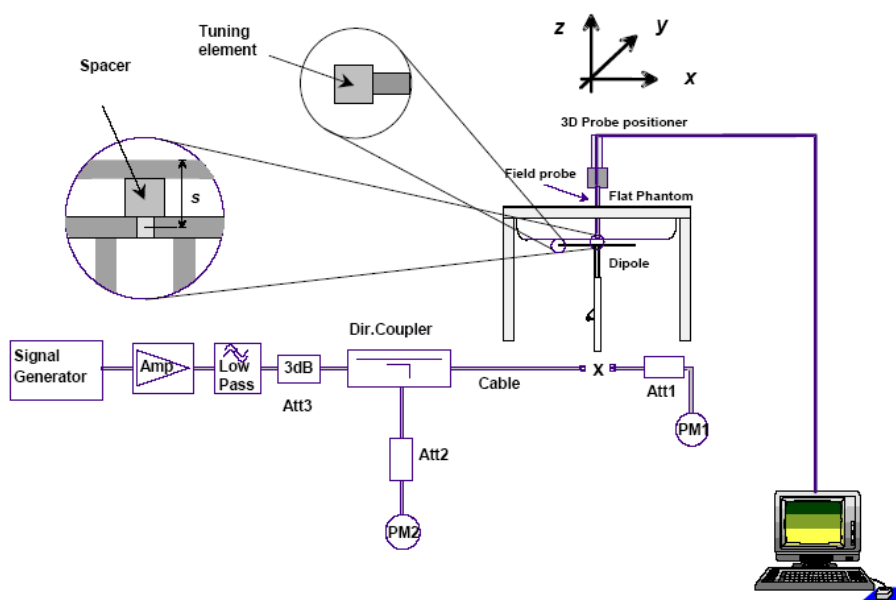

System Accuracy Check Results

Date	Frequency Band	Liquid Type	Measured SAR (W/Kg)		Target Value	Delta (%)	Tolerance (%)
2015/12/24	900	835MHz Head	1g	12.2	11.828	3.15	± 10
		835MHz Body	1g	11.8	11.072	6.58	± 10
2015/12/25	1900	1900MHz Head	1g	39.5	40.7	-2.95	± 10
		1900MHz Body	1g	41.6	40.8	1.96	± 10
2015/12/26	1750	1750MHz Head	1g	37.1	36.8	0.82	± 10
		1750MHz Body	1g	36.1	37.4	-3.48	± 10
	2450	2450MHz Head	1g	53.8	53.3	0.94	± 10
		2450MHz Body	1g	51.8	50.6	2.37	± 10

*All SAR values are normalized to 1 Watt forward power.

SAR SYSTEM VALIDATION DATA

Test Laboratory: Bay Area Compliance Labs Corp.(Dongguan)

System Performance 900 MHz Head

DUT: D900V2; Type: 900 MHz; Serial: 1d183

Communication System: CW; Frequency: 900 MHz; Duty Cycle: 1:1

Medium parameters used: $f = 900$ MHz; $\sigma = 0.892$ S/m; $\epsilon_r = 42.754$; $\rho = 1000$ kg/m³

Phantom section: Flat Section

DASY5 Configuration:

- Probe: EX3DV4 - SN7329; ConvF(9.52, 9.52, 9.52); Calibrated: 2015/2/5;
- Sensor-Surface: 4mm (Mechanical Surface Detection)
- Electronics: DAE4 Sn1459; Calibrated: 2015/9/18
- Phantom: SAM (30deg probe tilt) with CRP v5.0_20150321; Type: QD000P40CD; Serial: TP:1874
- Measurement SW: DASY52, Version 52.8 (8);

System Performance 900 MHz Head /Area Scan (71x131x1): Interpolated grid: dx=1.500 mm, dy=1.500 mm

Maximum value of SAR (interpolated) = 12.3 W/kg

System Performance 900 MHz Head /Zoom Scan (7x7x7)/Cube 0: Measurement grid: dx=5mm, dy=5mm, dz=5mm

Reference Value = 114.3 V/m; Power Drift = 0.01 dB

Peak SAR (extrapolated) = 17.7 W/kg

SAR(1 g) = 12.2 W/kg; SAR(10 g) = 7.51 W/kg

Maximum value of SAR (measured) = 15.23 W/kg

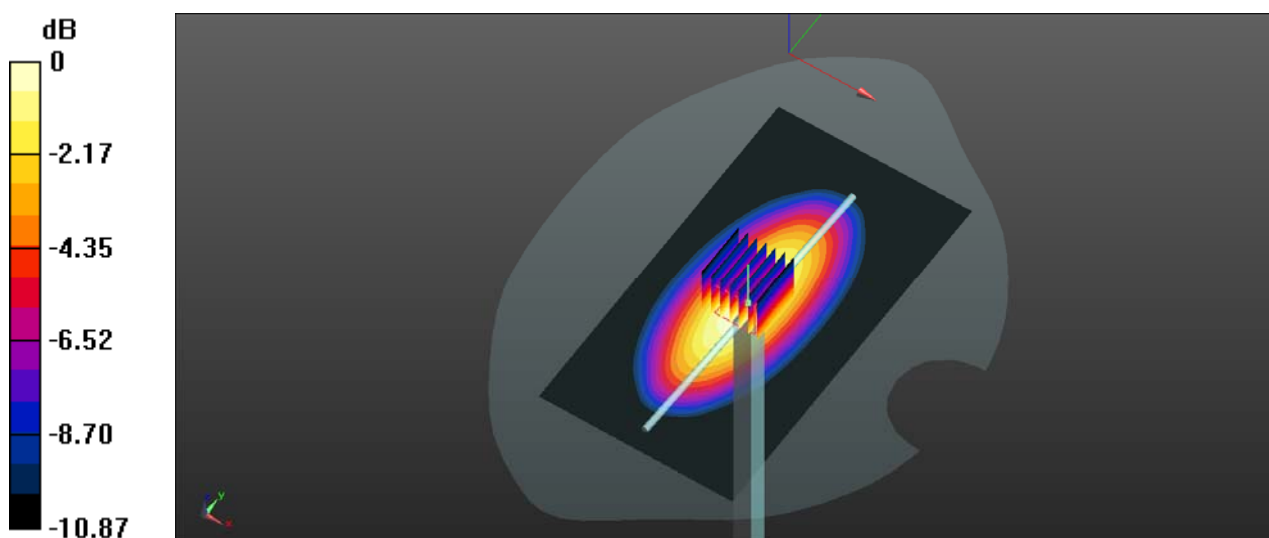

0 dB = 15.22 W/kg = 11.82 dBW/kg

Test Laboratory: Bay Area Compliance Labs Corp.(Dongguan)**System Performance 900 MHz Body****DUT: D900V2; Type: 900 MHz; Serial: 1d183**

Communication System: CW; Frequency: 900 MHz; Duty Cycle: 1:1

Medium parameters used: $f = 900 \text{ MHz}$; $\sigma = 0.964 \text{ S/m}$; $\epsilon_r = 55.116$; $\rho = 1000 \text{ kg/m}^3$

Phantom section: Flat Section

DASY5 Configuration:

- Probe: EX3DV4 - SN7329; ConvF(9.17, 9.17, 9.17); Calibrated: 2015/2/5;
- Sensor-Surface: 4mm (Mechanical Surface Detection)
- Electronics: DAE4 Sn1459; Calibrated: 2015/9/18
- Phantom: SAM (30deg probe tilt) with CRP v5.0_20150321; Type: QD000P40CD; Serial: TP:1874
- Measurement SW: DASY52, Version 52.8 (8);

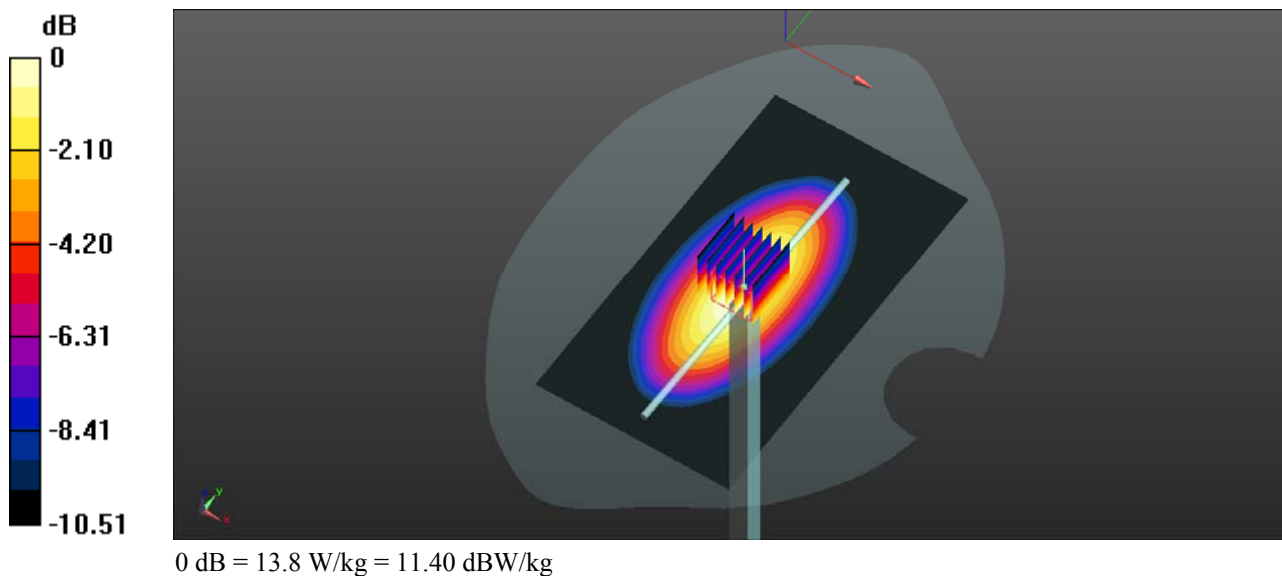
System Performance 900 MHz Body /Area Scan (71x131x1): Interpolated grid: $dx=1.500 \text{ mm}$, $dy=1.500 \text{ mm}$ Maximum value of SAR (interpolated) = 16.7 W/kg **System Performance 900 MHz Body /Zoom Scan (7x7x7)/Cube 0:** Measurement grid: $dx=5\text{mm}$, $dy=5\text{mm}$, $dz=5\text{mm}$ Reference Value = 113.9 V/m ; Power Drift = 0.04 dB Peak SAR (extrapolated) = 16.8 W/kg **SAR(1 g) = 11.8 W/kg ; SAR(10 g) = 6.82 W/kg** Maximum value of SAR (measured) = 13.8 W/kg 

Test Laboratory: Bay Area Compliance Labs Corp.(Dongguan)**System Performance 1750 MHz Head****DUT: D1750V2; Type: 1750 MHz; Serial: 1141**

Communication System: CW; Frequency: 1750 MHz; Duty Cycle: 1:1

Medium parameters used: $f = 1750$ MHz; $\sigma = 1.388$ S/m; $\epsilon_r = 40.367$; $\rho = 1000$ kg/m³

Phantom section: Flat Section

DASY5 Configuration:

- Probe: EX3DV4 - SN7329; ConvF(8.12, 8.12, 8.12); Calibrated: 2015/2/5;
- Sensor-Surface: 4mm (Mechanical Surface Detection)
- Electronics: DAE4 Sn1459; Calibrated: 2015/9/18
- Phantom: SAM (30deg probe tilt) with CRP v5.0_20150321; Type: QD000P40CD; Serial: TP:1874
- Measurement SW: DASY52, Version 52.8 (8);

System Performance 1750 MHz Head /Area Scan (61x81x1): Interpolated grid: dx=1.500 mm, dy=1.500 mm

Maximum value of SAR (interpolated) = 45.8 W/kg

System Performance 1750 MHz Head /Zoom Scan (7x7x7)/Cube 0: Measurement grid: dx=5mm, dy=5mm, dz=5mm

Reference Value = 162.8 V/m; Power Drift = -0.03 dB

Peak SAR (extrapolated) = 73.2 W/kg

SAR(1 g) = 37.1 W/kg; SAR(10 g) = 21.6 W/kg

Maximum value of SAR (measured) = 45.5 W/kg

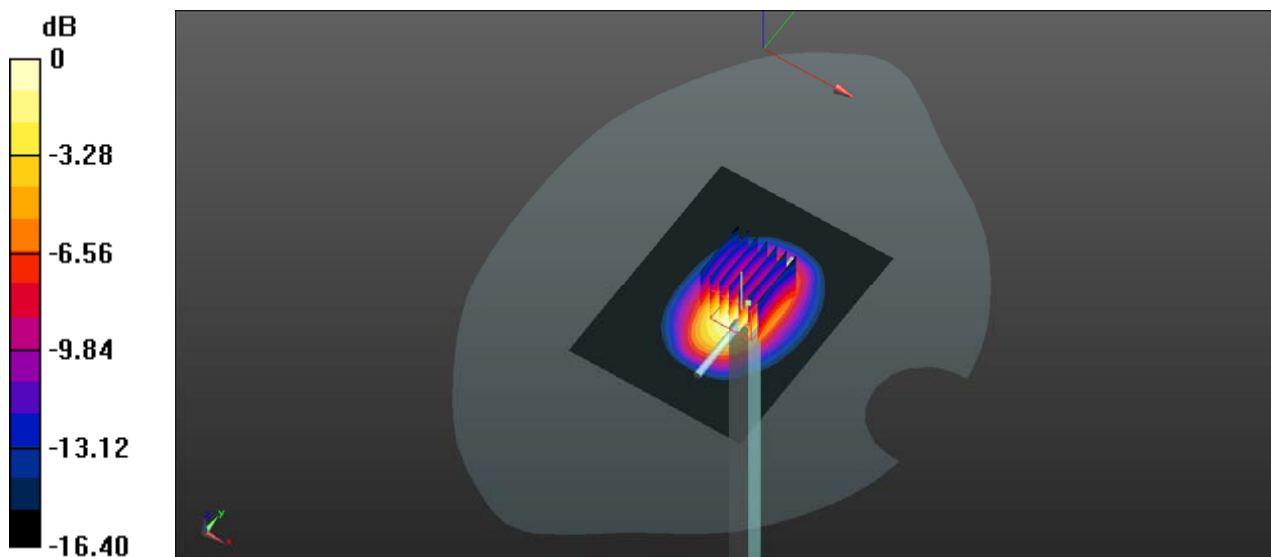

0 dB = 45.5 W/kg = 16.58 dBW/kg

Test Laboratory: Bay Area Compliance Labs Corp.(Dongguan)**System Performance 1750 MHz Body****DUT: D1750V2; Type: 1750 MHz; Serial: 1141**

Communication System: CW; Frequency: 1750 MHz; Duty Cycle: 1:1

Medium parameters used: $f = 1750$ MHz; $\sigma = 1.49$ S/m; $\epsilon_r = 53.384$; $\rho = 1000$ kg/m³

Phantom section: Flat Section

DASY5 Configuration:

- Probe: EX3DV4 - SN7329; ConvF(7.85, 7.85, 7.85); Calibrated: 2015/2/5;
- Sensor-Surface: 4mm (Mechanical Surface Detection)
- Electronics: DAE4 Sn1459; Calibrated: 2015/9/18
- Phantom: SAM (30deg probe tilt) with CRP v5.0_20150321; Type: QD000P40CD; Serial: TP:1874
- Measurement SW: DASY52, Version 52.8 (8);

System Performance 1750 MHz Body /Area Scan (61x81x1): Interpolated grid: dx=1.500 mm, dy=1.500 mm

Maximum value of SAR (interpolated) = 41.8 W/kg

System Performance 1750 MHz Body /Zoom Scan (7x7x7)/Cube 0: Measurement grid: dx=5mm, dy=5mm, dz=5mm

Reference Value = 162.3 V/m; Power Drift = 0.06 dB

Peak SAR (extrapolated) = 64.3 W/kg

SAR(1 g) = 36.1 W/kg; SAR(10 g) = 18.2 W/kg

Maximum value of SAR (measured) = 39.4 W/kg

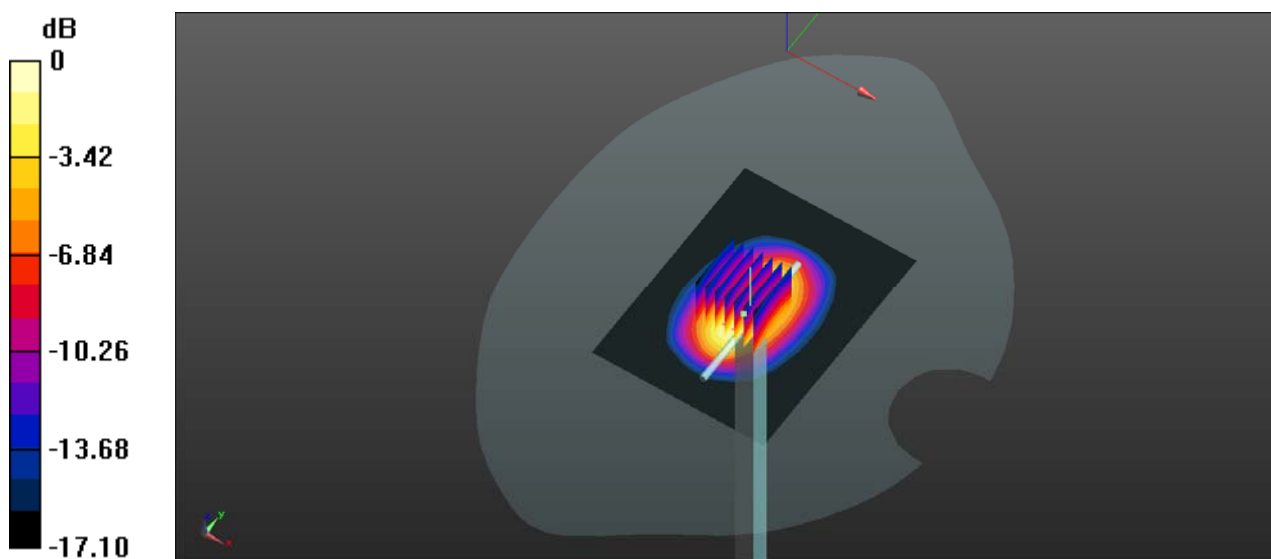

0 dB = 39.4 W/kg = 15.95 dBW/kg

Test Laboratory: Bay Area Compliance Labs Corp.(Dongguan)**System Performance 1900 MHz Head****DUT: D1900V2; Type: 1900 MHz; Serial: 5d206**

Communication System: CW; Frequency: 1900 MHz; Duty Cycle: 1:1

Medium parameters used: $f = 1900$ MHz; $\sigma = 1.413$ S/m; $\epsilon_r = 39.656$; $\rho = 1000$ kg/m³

Phantom section: Flat Section

DASY5 Configuration:

- Probe: EX3DV4 - SN7329; ConvF(7.88, 7.88, 7.88); Calibrated: 2015/2/5;
- Sensor-Surface: 4mm (Mechanical Surface Detection)
- Electronics: DAE4 Sn1459; Calibrated: 2015/9/18
- Phantom: SAM (30deg probe tilt) with CRP v5.0_20150321; Type: QD000P40CD; Serial: TP:1874
- Measurement SW: DASY52, Version 52.8 (8);

System Performance 1900 MHz Head /Area Scan (61x81x1): Interpolated grid: dx=1.500 mm, dy=1.500 mm

Maximum value of SAR (interpolated) = 48.4 W/kg

System Performance 1900 MHz Head /Zoom Scan (7x7x7)/Cube 0: Measurement grid: dx=5mm, dy=5mm, dz=5mm

Reference Value = 175.6 V/m; Power Drift = -0.05 dB

Peak SAR (extrapolated) = 74.9 W/kg

SAR(1 g) = 39.5 W/kg; SAR(10 g) = 20.8 W/kg

Maximum value of SAR (measured) = 44.3 W/kg

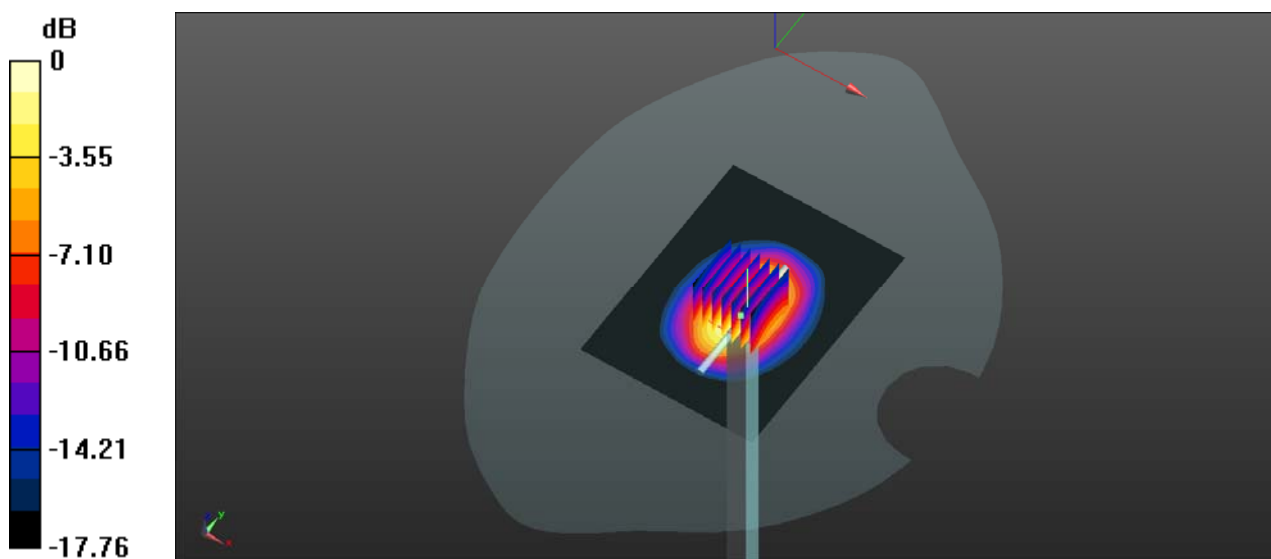

0 dB = 44.3 W/kg = 16.46 dBW/kg

Test Laboratory: Bay Area Compliance Labs Corp.(Dongguan)**System Performance 1900 MHz Body****DUT: D1900V2; Type: 1900 MHz; Serial: 5d206**

Communication System: CW; Frequency: 1900 MHz; Duty Cycle: 1:1

Medium parameters used: $f = 1900$ MHz; $\sigma = 1.513$ S/m; $\epsilon_r = 54.176$; $\rho = 1000$ kg/m³

Phantom section: Flat Section

DASY5 Configuration:

- Probe: EX3DV4 - SN7329; ConvF(7.56, 7.56, 7.56); Calibrated: 2015/2/5;
- Sensor-Surface: 4mm (Mechanical Surface Detection)
- Electronics: DAE4 Sn1459; Calibrated: 2015/9/18
- Phantom: SAM (30deg probe tilt) with CRP v5.0_20150321; Type: QD000P40CD; Serial: TP:1874
- Measurement SW: DASY52, Version 52.8 (8);

System Performance 1900 MHz Body /Area Scan (61x81x1): Interpolated grid: dx=1.500 mm, dy=1.500 mm

Maximum value of SAR (interpolated) = 48.0 W/kg

System Performance 1900 MHz Body /Zoom Scan (7x7x7)/Cube 0: Measurement grid: dx=5mm, dy=5mm, dz=5mm

Reference Value = 170.8 V/m; Power Drift = 0.11 dB

Peak SAR (extrapolated) = 79.5 W/kg

SAR(1 g) = 41.6 W/kg; SAR(10 g) = 22.3 W/kg

Maximum value of SAR (measured) = 46.2 W/kg

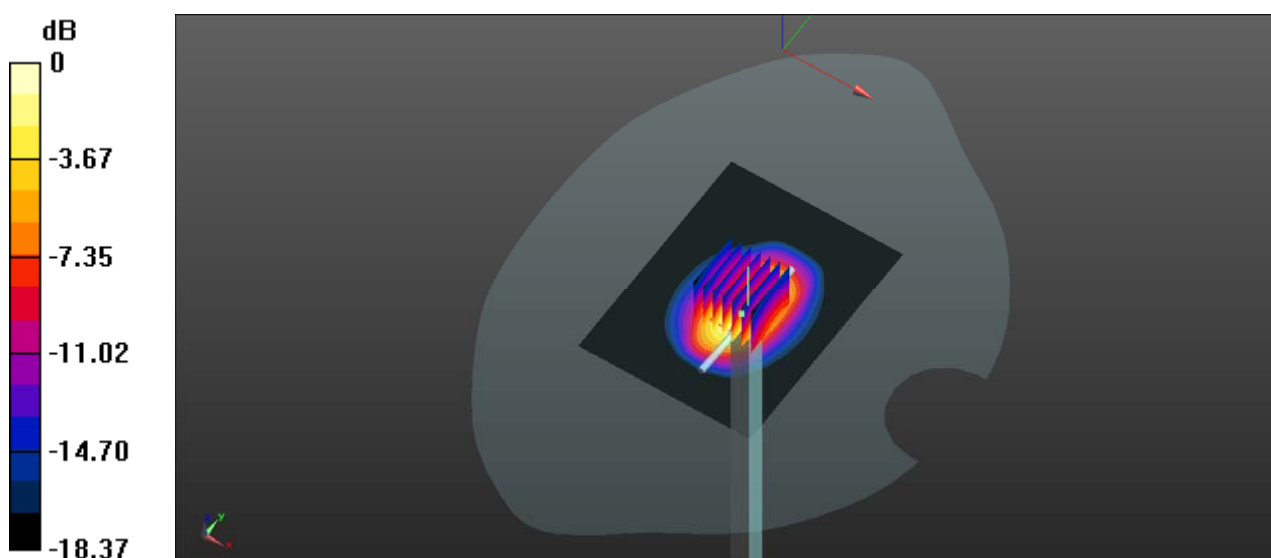

0 dB = 46.2 W/kg = 16.65 dBW/kg

Test Laboratory: Bay Area Compliance Labs Corp.(Dongguan)**System Performance 2450 MHz Head****DUT: D2450V3; Type: 2450 MHz; Serial: 971**

Communication System: CW; Frequency: 2450 MHz; Duty Cycle: 1:1

Medium parameters used: $f = 2450$ MHz; $\sigma = 1.829$ S/m; $\epsilon_r = 39.099$; $\rho = 1000$ kg/m³

Phantom section: Flat Section

DASY5 Configuration:

- Probe: EX3DV4 - SN7329; ConvF(7.06, 7.06, 7.06); Calibrated: 2015/2/5;
- Sensor-Surface: 4mm (Mechanical Surface Detection)
- Electronics: DAE4 Sn1459; Calibrated: 2015/9/18
- Phantom: SAM (30deg probe tilt) with CRP v5.0_20150321; Type: QD000P40CD; Serial: TP:1874
- Measurement SW: DASY52, Version 52.8 (8);

System Performance 2450 MHz Head /Area Scan (61x81x1): Interpolated grid: dx=1.000 mm, dy=1.000 mm

Maximum value of SAR (interpolated) = 66.2 W/kg

System Performance 2450 MHz Head /Zoom Scan (7x7x7)/Cube 0: Measurement grid: dx=5mm, dy=5mm, dz=5mm

Reference Value = 187.3 V/m; Power Drift = -0.05dB

Peak SAR (extrapolated) = 119 W/kg

SAR(1 g) = 53.8 W/kg; SAR(10 g) = 25.1 W/kg

Maximum value of SAR (measured) = 65.8 W/kg

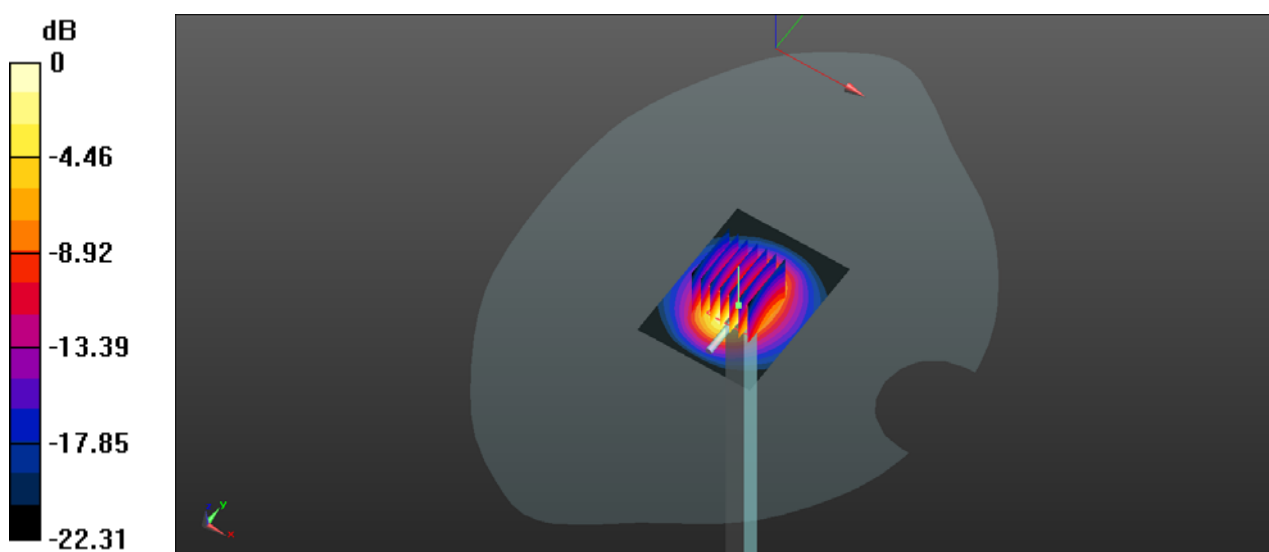

0 dB = 65.8 W/kg = 18.18 dBW/kg

Test Laboratory: Bay Area Compliance Labs Corp.(Dongguan)**System Performance 2450 MHz Body****DUT: D2450V3; Type: 2450 MHz; Serial: 971**

Communication System: CW; Frequency: 2450 MHz; Duty Cycle: 1:1

Medium parameters used: $f = 2450$ MHz; $\sigma = 2.029$ S/m; $\epsilon_r = 52.23$; $\rho = 1000$ kg/m³

Phantom section: Flat Section

DASY5 Configuration:

- Probe: EX3DV4 - SN7329; ConvF(7.2, 7.2, 7.2); Calibrated: 2015/2/5;
- Sensor-Surface: 4mm (Mechanical Surface Detection)
- Electronics: DAE4 Sn1459; Calibrated: 2015/9/18
- Phantom: SAM (30deg probe tilt) with CRP v5.0_20150321; Type: QD000P40CD; Serial: TP:1874
- Measurement SW: DASY52, Version 52.8 (8);

System Performance 2450 MHz Body /Area Scan (61x81x1): Interpolated grid: dx=1.000 mm, dy=1.000 mm

Maximum value of SAR (interpolated) = 68.2 W/kg

System Performance 2450 MHz Body /Zoom Scan (7x7x7)/Cube 0: Measurement grid: dx=5mm, dy=5mm, dz=5mm

Reference Value = 175.6 V/m; Power Drift = -0.01 dB

Peak SAR (extrapolated) = 103.6 W/kg

SAR(1 g) = 51.8 W/kg; SAR(10 g) = 23.7 W/kg

Maximum value of SAR (measured) = 63.2 W/kg

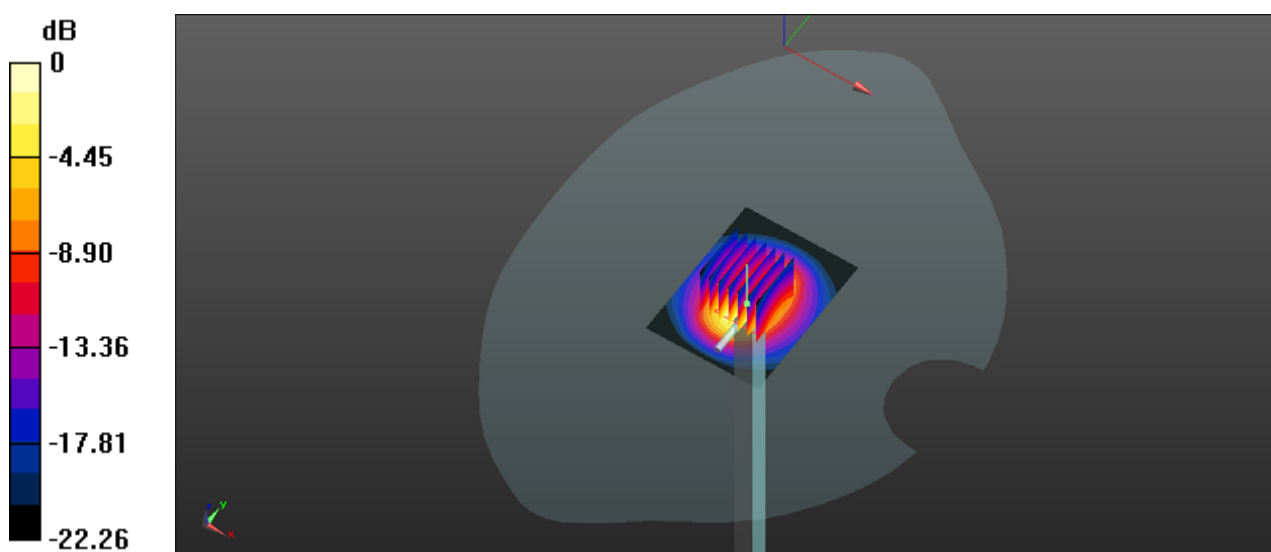

0 dB = 63.2 W/kg = 18.01 dBW/kg

EUT TEST STRATEGY AND METHODOLOGY

Test Positions for Device Operating Next to a Person's Ear

This category includes most wireless handsets with fixed, retractable or internal antennas located toward the top half of the device, with or without a foldout, sliding or similar keypad cover. The handset should have its earpiece located within the upper ¼ of the device, either along the centerline or off-centered, as perceived by its users. This type of handset should be positioned in a normal operating position with the “test device reference point” located along the “vertical centerline” on the front of the device aligned to the “ear reference point”. The “test device reference point” should be located at the same level as the center of the earpiece region. The “vertical centerline” should bisect the front surface of the handset at its top and bottom edges. A “ear reference point” is located on the outer surface of the head phantom on each ear spacer. It is located 1.5 cm above the center of the ear canal entrance in the “phantom reference plane” defined by the three lines joining the center of each “ear reference point” (left and right) and the tip of the mouth.

A handset should be initially positioned with the earpiece region pressed against the ear spacer of a head phantom. For the SCC-34/SC-2 head phantom, the device should be positioned parallel to the “N-F” line defined along the base of the ear spacer that contains the “ear reference point”. For interim head phantoms, the device should be positioned parallel to the cheek for maximum RF energy coupling. The “test device reference point” is aligned to the “ear reference point” on the head phantom and the “vertical centerline” is aligned to the “phantom reference plane”. This is called the “initial ear position”. While maintaining these three alignments, the body of the handset is gradually adjusted to each of the following positions for evaluating SAR:

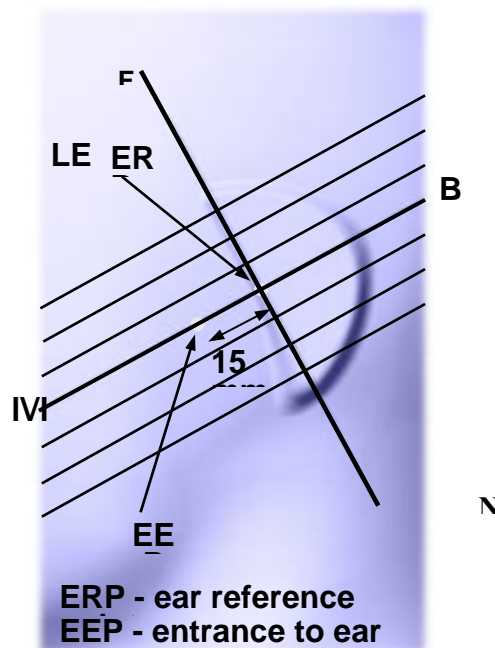
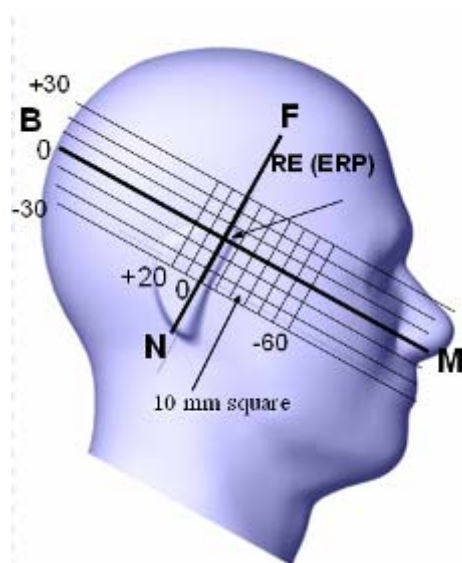

Cheek/Touch Position

The device is brought toward the mouth of the head phantom by pivoting against the “ear reference point” or along the “N-F” line for the SCC-34/SC-2 head phantom.

This test position is established:

When any point on the display, keypad or mouthpiece portions of the handset is in contact with the phantom.

(or) When any portion of a foldout, sliding or similar keypad cover opened to its intended self-adjusting normal use position is in contact with the cheek or mouth of the phantom.

For existing head phantoms – when the handset loses contact with the phantom at the pivoting point, rotation should continue until the device touches the cheek of the phantom or breaks its last contact from the ear spacer.

Cheek /Touch Position



Ear/Tilt Position

With the handset aligned in the “Cheek/Touch Position”:

1) If the earpiece of the handset is not in full contact with the phantom’s ear spacer (in the “Cheek/Touch position”) and the peak SAR location for the “Cheek/Touch” position is located at the ear spacer region or corresponds to the earpiece region of the handset, the device should be returned to the “initial ear position” by rotating it away from the mouth until the earpiece is in full contact with the ear spacer.

2) (otherwise) The handset should be moved (translated) away from the cheek perpendicular to the line passes through both “ear reference points” (note: one of these ear reference points may not physically exist on a split head model) for approximate 2-3 cm. While it is in this position, the device handset is tilted away from the mouth with respect to the “test device reference point” until the inside angle between the vertical centerline on the front surface of the phone and the horizontal line passing through the ear reference point is by 15° to 80° . After the tilt, it is then moved (translated) back toward the head perpendicular to the line passes through both “ear reference points” until the device touches the phantom or the ear spacer. If the antenna touches the head first, the positioning process should be repeated with a tilt angle less than 15° so that the device and its antenna would touch the phantom simultaneously. This test position may require a device holder or positioner to achieve the translation and tilting with acceptable positioning repeatability.

If a device is also designed to transmit with its keypad cover closed for operating in the head position, such positions should also be considered in the SAR evaluation. The device should be tested on the left and right side of the head phantom in the “Cheek/Touch” and “Ear/Tilt” positions. When applicable, each configuration should be tested with the antenna in its fully extended and fully retracted positions. These test configurations should be tested at the high, middle and low frequency channels of each operating mode; for example, AMPS, CDMA, and TDMA. If the SAR measured at the middle channel for each test configuration (left, right, Cheek/Touch, Tilt/Ear, extended and retracted) is at least 2.0 dB lower than the SAR limit, testing at the high and low channels is optional for such test configuration(s). If the transmission band of the test device is less than 10 MHz, testing at the high and low frequency channels is optional.

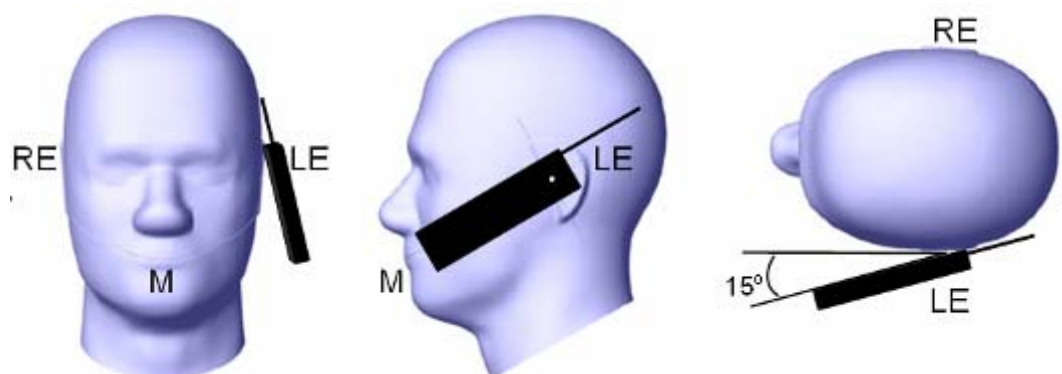
Ear /Tilt 15° Position**Test positions for body-worn and other configurations**

Body-worn operating configurations should be tested with the belt-clips and holsters attached to the device and positioned against a flat phantom in normal use configurations. Devices with a headset output should be tested with a headset connected to the device. When multiple accessories that do not contain metallic components are supplied with the device, the device may be tested with only the accessory that dictates the closest spacing to the body. When multiple accessories that contain metallic components are supplied with the device, the device must be tested with each accessory that contains a unique metallic component. If multiple accessories share an identical metallic component (e.g., the same metallic belt-clip used with different holsters with no other metallic components), only the accessory that dictates the closest spacing to the body must be tested.

Body-worn accessories may not always be supplied or available as options for some devices that are intended to be authorized for body-worn use. A separation distance of 1.5 cm between the back of the device and a flat phantom is recommended for testing body-worn SAR compliance under such circumstances. Other separation distances may be used, but they should not exceed 2.5 cm. In these cases, the device may use body-worn accessories that provide a separation distance greater than that tested for the device provided however that the accessory contains no metallic components.

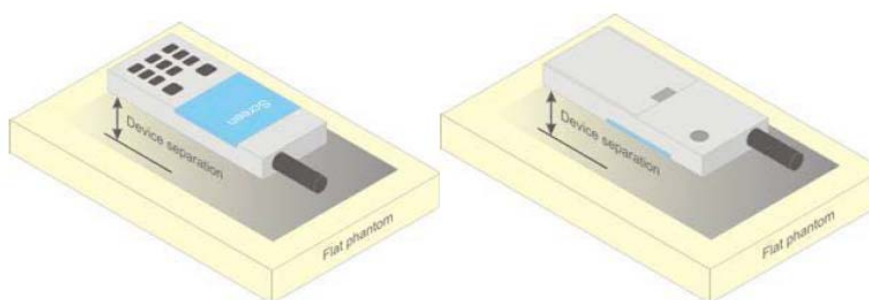

Figure 5 – Test positions for body-worn devices

SAR Evaluation Procedure

The evaluation was performed with the following procedure:

Step 1: Measurement of the SAR value at a fixed location above the ear point or central position was used as a reference value for assessing the power drop. The SAR at this point is measured at the start of the test and then again at the end of the testing.

Step 2: The SAR distribution at the exposed side of the head was measured at a distance of 4 mm from the inner surface of the shell. The area covered the entire dimension of the head or radiating structures of the EUT, the horizontal grid spacing was 15 mm x 15 mm, and the SAR distribution was determined by integrated grid of 1.5mm x 1.5mm. Based on these data, the area of the maximum absorption was determined by spline interpolation. The first Area Scan covers the entire dimension of the EUT to ensure that the hotspot was correctly identified.

Step 3: Around this point, a volume of 30 mm x 30 mm x 30 mm was assessed by measuring 7x 7 x 7 points. On the basis of this data set, the spatial peak SAR value was evaluated under the following procedure:

1) The data at the surface were extrapolated, since the center of the dipoles is 1.2 mm away from the tip of the probe and the distance between the surface and the lowest measuring point is 1.3 mm. The extrapolation was based on a least square algorithm. A polynomial of the fourth order was calculated through the points in z-axes. This polynomial was then used to evaluate the points between the surface and the probe tip.

2) The maximum interpolated value was searched with a straightforward algorithm. Around this maximum the SAR values averaged over the spatial volumes (1 g or 10 g) were computed by the 3D-Spline interpolation algorithm. The 3D-Spline is composed of three one dimensional splines with the "Not a knot"-condition (in x, y and z-directions). The volume was integrated with the trapezoidal-algorithm. One thousand points (10 x 10 x 10) were interpolated to calculate the averages.

All neighboring volumes were evaluated until no neighboring volume with a higher average value was found.

Step 4: Re-measurement of the SAR value at the same location as in Step 1. If the value changed by more than 5%, the evaluation was repeated.

Test methodology

KDB 447498 D01 General RF Exposure Guidance v06
KDB 648474 D04 Handset SAR v01r03
KDB 865664 D01 SAR Measurement 100 MHz to 6 GHz v01r04
KDB 865664 D02 RF Exposure Reporting v01r02
KDB 941225 D01 3G SAR Procedures v03r01
KDB 941225 D05 SAR for LTE Devices v02r04
KDB 941225 D06 Hotspot Mode v02r01

CONDUCTED OUTPUT POWER MEASUREMENT

Provision Applicable

The measured peak output power should be greater and within 5% than EMI measurement.

Test Procedure

The RF output of the transmitter was connected to the input of the EMI Test Receiver through sufficient attenuation.

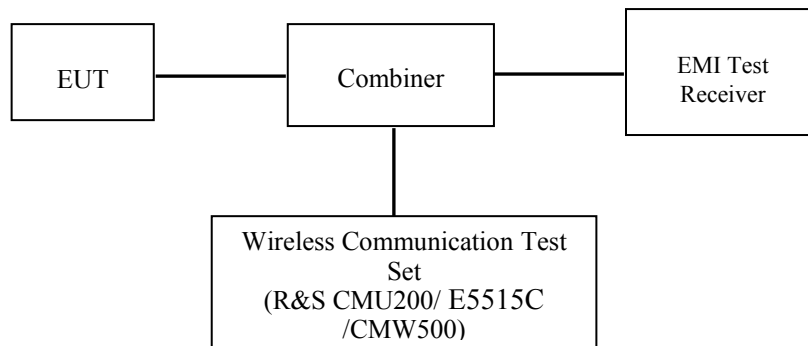

GSM/WCDMA/LTE

Radio Configuration

The power measurement was configured by the Wireless Communication Test Set.

GSM/GPRS/EGPRS

Function: Menu select > GSM Mobile Station > GSM 850/1900
 Press Connection control to choose the different menus
 Press RESET > choose all the reset all settings
 Connection Press Signal Off to turn off the signal and change settings
 Network Support > GSM + GPRS or GSM + EGSM
 Main Service > Packet Data
 Service selection > Test Mode A – Auto Slot Config. off
 MS Signal Press Slot Config Bottom on the right twice to select and change the number of time slots and power setting
 > Slot configuration > Uplink/Gamma
 > 33 dBm for GPRS 850
 > 30 dBm for GPRS 1900
 > 27 dBm for EGPRS 850
 > 26 dBm for EGPRS 1900
 BS Signal Enter the same channel number for TCH channel (test channel) and BCCH channel
 channel
 Frequency Offset > + 0 Hz
 Mode > BCCH and TCH
 BCCH Level > -85 dBm (May need to adjust if link is not stable)
 BCCH Channel > choose desire test channel [Enter the same channel number for TCH channel (test channel) and BCCH channel]
 Channel Type > Off
 P0 > 4 dB
 Slot Config > Unchanged (if already set under MS signal)
 TCH > choose desired test channel
 Hopping > Off
 Main Timeslot > 3
 Network Coding Scheme > CS4 (GPRS) and MCS5 (EGPRS)
 Bit Stream > 2E9-1 PSR Bit Stream
 AF/RF Enter appropriate offsets for Ext. Att. Output and Ext. Att. Input
 Connection Press Signal on to turn on the signal and change settings

WCDMA Release 99

The following tests were conducted according to the test requirements outlines in section 5.2 of the 3GPP TS34.121-1 specification. The EUT has a nominal maximum output power of 24dBm (+1.7/-3.7).

WCDMA General Settings	Loopback Mode	Test Mode 1
	Rel99 RMC	12.2kbps RMC
	Power Control Algorithm	Algorithm2
	β_c/β_d	8/15

HSDPA

The following tests were conducted according to the test requirements outlines in section 5.2 of the 3GPP TS34.121-1 specification.

	Mode	HSDPA	HSDPA	HSDPA	HSDPA
	Subset	1	2	3	4
WCDMA General Settings	Loopback Mode	Test Mode 1			
	Rel99 RMC	12.2kbps RMC			
	HSDPA FRC	H-Set1			
	Power Control Algorithm	Algorithm2			
	β_c	2/15	12/15	15/15	15/15
	β_d	15/15	15/15	8/15	4/15
	$\beta_d(\text{SF})$	64			
	β_c/β_d	2/15	12/15	15/8	15/4
	β_{hs}	4/15	24/15	30/15	30/15
	MPR(dB)	0	0	0.5	0.5
HSDPA Specific Settings	DACK	8			
	DNAK	8			
	DCQI	8			
	Ack-Nack repetition factor	3			
	CQI Feedback	4ms			
	CQI Repetition Factor	2			
	$A_{hs}=\beta_{hs}/\beta_c$	30/15			

HSUPA

The following tests were conducted according to the test requirements outlines in section 5.2 of the 3GPP TS34.121-1 specification.

	Mode	HSUPA	HSUPA	HSUPA	HSUPA	HSUPA
	Subset	1	2	3	4	5
WCDMA General Settings	Loopback Mode	Test Mode 1				
	Rel99 RMC	12.2kbps RMC				
	HSDPA FRC	H-Set1				
	HSUPA Test	HSUPA Loopback				
	Power Control Algorithm	Algorithm2				
	β_c	11/15	6/15	15/15	2/15	15/15
	β_d	15/15	15/15	9/15	15/15	0
	β_{cc}	209/225	12/15	30/15	2/15	5/15
	β_c / β_d	11/15	6/15	15/9	2/15	-
	β_{hs}	22/15	12/15	30/15	4/15	5/15
	CM(dB)	1.0	3.0	2.0	3.0	1.0
	MPR(dB)	0	2	1	2	0
HSDPA Specific Settings	DACK	8				
	DNAK	8				
	DCQI	8				
	Ack-Nack repetition factor	3				
	CQI Feedback	4ms				
	CQI Repetition Factor	2				
	$A_{hs} = \beta_{hs} / \beta_c$	30/15				
HSUPA Specific Settings	DE-DPCCH	6	8	8	5	7
	DHARQ	0	0	0	0	0
	AG Index	20	12	15	17	21
	ETFCI	75	67	92	71	81
	Associated Max UL Data Rate kbps	242.1	174.9	482.8	205.8	308.9
	Reference E_FCI	E-TFCI 11 E-TFCI PO 4 E-TFCI 67 E-TFCI PO 18 E-TFCI 71 E-TFCI PO23 E-TFCI 75 E-TFCI PO26 E-TFCI 81 E-TFCI PO 27	E-TFCI 11 E-TFCI PO4 E-TFCI 92 E-TFCI PO 18	E-TFCI 11 E-TFCI PO 4 E-TFCI 67 E-TFCI PO 18 E-TFCI 71 E-TFCI PO23 E-TFCI 75 E-TFCI PO26 E-TFCI 81 E-TFCI PO 27	E-TFCI 11 E-TFCI PO 4 E-TFCI 67 E-TFCI PO 18 E-TFCI 71 E-TFCI PO23 E-TFCI 75 E-TFCI PO26 E-TFCI 81 E-TFCI PO 27	E-TFCI 11 E-TFCI PO 4 E-TFCI 67 E-TFCI PO 18 E-TFCI 71 E-TFCI PO23 E-TFCI 75 E-TFCI PO26 E-TFCI 81 E-TFCI PO 27

HSPA+

Sub-test	β_c (Note3)	β_d	β_{HS} (Note1)	β_{ec}	β_{ed} (2xSF2) (Note 4)	β_{ed} (2xSF4) (Note 4)	CM (dB) (Note 2)	MPR (dB) (Note 2)	AG Index (Note 4)	E-TFCI (Note 5)	E-TFCI (boost)
1	1	0	30/15	30/15	β_{ed1} : 30/15 β_{ed2} : 30/15	β_{ed3} : 24/15 β_{ed4} : 24/15	3.5	2.5	14	105	105

Note 1: Δ_{ACK} , Δ_{NACK} and $\Delta_{CQI} = 30/15$ with $\beta_{hs} = 30/15 * \beta_c$.

Note 2: CM = 3.5 and the MPR is based on the relative CM difference, MPR = MAX(CM-1,0).

Note 3: DPDCH is not configured, therefore the β_c is set to 1 and $\beta_d = 0$ by default.

Note 4: β_{ed} can not be set directly; it is set by Absolute Grant Value.

Note 5: All the sub-tests require the UE to transmit 2SF2+2SF4 16QAM EDCH and they apply for UE using E-DPDCH category 7. E-DCH TTI is set to 2ms TTI and E-DCH table index = 2. To support these E-DCH configurations DPDCH is not allocated. The UE is signalled to use the extrapolation algorithm.

The following tests were conducted according to the test requirements in Table C.11.1.4 of 3GPP TS 34.121-1

DC-HSDPA

The following tests were conducted according to the test requirements in Table C.8.1.12 of 3GPP TS 34.121-1

Table C.8.1.12: Fixed Reference Channel H-Set 12

Parameter	Unit	Value
Nominal Avg. Inf. Bit Rate	kbps	60
Inter-TTI Distance	TTI's	1
Number of HARQ Processes	Processes	6
Information Bit Payload (N_{INF})	Bits	120
Number Code Blocks	Blocks	1
Binary Channel Bits Per TTI	Bits	960
Total Available SML's in UE	SML's	19200
Number of SML's per HARQ Proc.	SML's	3200
Coding Rate		0.15
Number of Physical Channel Codes	Codes	1
Modulation		QPSK
Note 1: The RMC is intended to be used for DC-HSDPA mode and both cells shall transmit with identical parameters as listed in the table.		
Note 2: Maximum number of transmission is limited to 1, i.e., retransmission is not allowed. The redundancy and constellation version 0 shall be used.		

LTE

For UE Power Class 1 and 3, the allowed Maximum Power Reduction (MPR) for the maximum output power in Table 6.2.2-1 due to higher order modulation and transmit bandwidth configuration (resource blocks) is specified in Table 6.2.3-1.

Table 6.2.3-1: Maximum Power Reduction (MPR) for Power Class 1 and 3

Modulation	Channel bandwidth / Transmission bandwidth (N_{RB})						MPR (dB)
	1.4 MHz	3.0 MHz	5 MHz	10 MHz	15 MHz	20 MHz	
QPSK	> 5	> 4	> 8	> 12	> 16	> 18	≤ 1
16 QAM	≤ 5	≤ 4	≤ 8	≤ 12	≤ 16	≤ 18	≤ 1
16 QAM	> 5	> 4	> 8	> 12	> 16	> 18	≤ 2

For UE Power Class 1 and 3 the specific requirements and identified sub clauses are specified in Table 6.2.4-1 along with the allowed A-MPR values that may be used to meet these requirements. The allowed A-MPR values specified below in Table 6.2.4-1 to 6.2.4-15 are in addition to the allowed MPR requirements specified in sub clause 6.2.3.

Table 6.2.4-1: Additional Maximum Power Reduction (A-MPR)

Network Signalling value	Requirements (subclause)	E-UTRA Band	Channel bandwidth (MHz)	Resources Blocks (N_{RB})	A-MPR (dB)
NS_01	6.6.2.1.1	Table 5.5-1	1.4, 3, 5, 10, 15, 20	Table 5.6-1	N/A
NS_03	6.6.2.2.1	2, 4, 10, 23, 25, 35, 36	3	>5	≤ 1
			5	>6	≤ 1
			10	>6	≤ 1
			15	>8	≤ 1
			20	>10	≤ 1
NS_04	6.6.2.2.2	41	5	>6	≤ 1
NS_05	6.6.3.3.1	1	10, 15, 20	≥ 50	≤ 1
NS_06	6.6.2.2.3	12, 13, 14, 17	1.4, 3, 5, 10	Table 5.6-1	N/A
NS_07	6.6.2.2.3 6.6.3.3.2	13	10	Table 6.2.4-2	
NS_08	6.6.3.3.3	19	10, 15	> 44	≤ 3
NS_09	6.6.3.3.4	21	10, 15	> 40	≤ 1
				> 55	≤ 2
NS_10		20	15, 20	Table 6.2.4-3	
NS_11	6.6.2.2.1	23	1.4, 3, 5, 10, 15, 20	Table 6.2.4-5	
NS_12	6.6.3.3.5	26	1.4, 3, 5	Table 6.2.4-6	
NS_13	6.6.3.3.6	26	5	Table 6.2.4-7	
NS_14	6.6.3.3.7	26	10, 15	Table 6.2.4-8	
NS_15	6.6.3.3.8	26	1.4, 3, 5, 10, 15	Table 6.2.4-9 Table 6.2.4-10	
NS_16	6.6.3.3.9	27	3, 5, 10	Table 6.2.4-11, Table 6.2.4-12, Table 6.2.4-13	
NS_17	6.6.3.3.10	28	5, 10	Table 5.6-1	N/A
NS_18	6.6.3.3.11	28	5	≥ 2	≤ 1
			10, 15, 20	≥ 1	≤ 4
NS_19	6.6.3.3.12	44	10, 15, 20	Table 6.2.4-14	
NS_20	6.2.2 6.6.2.2.1 6.6.3.2	23	5, 10, 15, 20	Table 6.2.4-15	
...					
NS_32	-	-	-	-	-

Maximum Target Output Power

Max Target Power(dBm)			
Mode/Band	Channel		
	Low	Middle	High
GSM 850	33	33	33
GPRS 1 TX Slot	33	33	33
GPRS 2 TX Slot	34.3	34.3	34.3
GPRS 3 TX Slot	33	33	33
GPRS 4 TX Slot	32	32	32
EDGE 1 TX Slot	27.4	27.4	27.4
EDGE 2 TX Slot	26.5	26.5	26.5
EDGE 3 TX Slot	24.7	24.7	24.7
EDGE 4 TX Slot	23.7	23.7	23.7
PCS 1900	28.7	28.7	28.7
GPRS 1 TX Slot	28.7	28.7	28.7
GPRS 2 TX Slot	30.7	30.7	30.7
GPRS 3 TX Slot	29	29	29
GPRS 4 TX Slot	26.1	26.1	26.1
EDGE 1 TX Slot	24.3	24.3	24.3
EDGE 2 TX Slot	24.2	24.2	24.2
EDGE 3 TX Slot	23.5	23.5	23.5
EDGE 4 TX Slot	22.5	22.5	22.5
WCDMA Band 5	22.9	22.9	22.9
HSDPA	21.8	21.8	21.8
HSUPA	21.8	21.8	21.8
DC-HSDPA	21.4	21.4	21.4
HSPA+	21.2	21.2	21.2
WCDMA Band 2	22.8	22.8	22.8
HSDPA	22.9	22.9	22.9
HSUPA	21.8	21.8	21.8
DC-HSDPA	21.4	21.4	21.4
HSPA+	21.2	21.2	21.2
LTE Band 4	22.5	22.5	22.5
WLAN	14.5	14.5	14.5
Bluetooth BDR/EDR	1.4	1.4	1.4
Bluetooth LE	-7	-7	-7

Test Results:**GSM:**

Band	Channel No.	Frequency (MHz)	RF Output Power (dBm)
GSM 850	128	824.2	32.9
	190	836.6	32.88
	251	848.8	32.94
PCS 1900	512	1850.2	28.3
	661	1880	28.5
	810	1909.8	28.6

GPRS:

Band	Channel No.	Frequency (MHz)	RF Output Power (dBm)			
			1 slot	2 slots	3 slots	4 slots
GSM 850	128	824.2	32.81	34.07	32.87	31.89
	190	836.6	32.8	32.21	32.86	31.87
	251	848.8	32.85	34.16	32.91	31.93
PCS 1900	512	1850.2	28.31	30.6	28.8	25.02
	661	1880	28.51	30.21	28.87	25.21
	810	1909.8	28.61	29.55	28.8	25.98

EGPRS:

Band	Channel No.	Frequency (MHz)	RF Output Power (dBm)			
			1 slot	2 slots	3 slots	4 slots
GSM 850	128	824.2	27.25	26.32	24.43	23.51
	190	836.6	27.31	26.38	24.48	23.58
	251	848.8	27.26	26.35	24.58	23.59
PCS 1900	512	1850.2	23.22	23.17	22.4	21.58
	661	1880	23.6	23.53	22.72	21.83
	810	1909.8	24.17	24.11	23.4	22.41

For SAR, the time based average power is relevant, the difference in between depends on the duty cycle of the TDMA signal.

Number of Time slot	1	2	3	4
Duty Cycle	1:8	1:4	1:2.66	1:2
Time based Ave. power compared to slotted Ave. power	-9 dB	-6 dB	-4.25 dB	-3 dB
Crest Factor	8	4	2.66	2

The time based average power for GPRS

Band	Channel No.	Frequency (MHz)	Time based average Power (dBm)			
			1 slot	2 slot	3 slots	4 slots
GSM 850	128	824.2	23.81	28.07	28.62	28.89
	190	836.6	23.8	26.21	28.61	28.87
	251	848.8	23.85	28.16	28.66	28.93
PCS 1900	512	1850.2	19.31	24.6	24.55	22.02
	661	1880	19.51	24.21	24.62	22.21
	810	1909.8	19.61	23.55	24.55	22.98

The time based average power for EGPRS

Band	Channel No.	Frequency (MHz)	Time based average Power (dBm)			
			1 slot	2 slot	3 slots	4 slots
GSM 850	128	824.2	18.25	20.32	20.18	20.51
	190	836.6	18.31	20.38	20.23	20.58
	251	848.8	18.26	20.35	20.33	20.59
PCS 1900	512	1850.2	14.22	17.17	18.15	18.58
	661	1880	14.6	17.53	18.47	18.83
	810	1909.8	15.17	18.11	19.15	19.41

Note:

1. Rohde & Schwarz Radio Communication Tester (CMU200) was used for the measurement of GSM peak and average output power for active timeslots.
2. For GSM voice, 1 timeslot has been activated with power level 5 (850 MHz band) and 0 (1900 MHz band).
3. For GPRS, 1, 2, 3 and 4 timeslots has been activated separately with power level 3(850 MHz band) and 3(1900 MHz band).

WCDMA:**Results (12.2kbps RMC)**

Band	Frequency (MHz)	RF Output Power (dBm)
WCDMA Band 5	826.4	22.61
	836.6	22.72
	846.6	22.84
WCDMA Band 2	1852.4	22.74
	1880	22.39
	1907.6	22.53

Results (HSDPA)

Band	Frequency (MHz)	RF Output Power (dBm)			
		Subset 1	Subset 2	Subset 3	Subset 4
WCDMA Band 5	826.4	21.61	21.57	21.53	21.51
	836.6	21.67	21.65	21.63	21.61
	846.6	21.7	21.67	21.64	21.62
WCDMA Band 2	1852.4	22.75	22.53	22.24	22.01
	1880	22.4	22.24	22.13	22.01
	1907.6	22.55	22.35	22.05	22.01

Results (HSUPA)

Band	Frequency (MHz)	RF Output Power (dBm)				
		Subset 1	Subset 2	Subset 3	Subset 4	Subset 5
WCDMA Band 5	826.4	21.58	21.46	21.38	21.26	21.14
	836.6	21.62	21.59	21.4	21.31	21.25
	846.6	21.69	21.57	21.46	21.38	21.3
WCDMA Band 2	1852.4	21.72	21.64	21.61	21.45	21.31
	1880	21.32	21.28	21.23	21.16	21.1
	1907.6	21.38	21.27	21.24	21.18	21.12

Results (DC-HSDPA):

Band	Frequency (MHz)	RF Output Power (dBm)			
		Subset 1	Subset 2	Subset 3	Subset 4
WCDMA Band 5	826.4	21.21	21.16	21.12	21.07
	836.6	21.21	21.14	21.1	21.08
	846.6	21.28	21.24	21.11	21.09
WCDMA Band 2	1852.4	21.3	21.25	21.23	21.15
	1880	21.11	21.08	21.06	21.03
	1907.6	21.1	21.09	21.07	21.05

Results (HSPA+)

Band	Frequency (MHz)	RF Output Power (dBm)
WCDMA Band 5	826.4	21.02
	836.6	21.05
	846.6	21.07
WCDMA Band 2	1852.4	21.11
	1880	21.01
	1907.6	21.03

Note:

1. The default test configuration is to measure SAR with an established radio link between the EUT and a communication test set using a 12.2 kbps RMC (reference measurement Channel) Configured in Test Loop Model 1.
2. KDB 941225 D01-Body SAR is not required for HSDPA/HSUPA/HSPA+/DC-HSDPA when the maximum average output of each RF channel is less than ¼ dB higher than measured 12.2kbps RMC or the maximum SAR for 12.2kbps RMC is < 75% of SAR limit.

LTE Band 4:

Test Bandwidth	Test Modulation	Resource Block & RB offset	Target MPR	Meas MPR	Low Channel (dBm)	Middle Channel (dBm)	High Channel (dBm)
1.4M	QPSK	1#0	0	0	21.95	22.21	22.29
		1#3	0	0	21.91	22.24	22.25
		1#5	0	0	21.93	22.23	22.23
		3#0	1	1	21.75	22.25	22.17
		3#1	1	1	21.73	22.21	22.10
		3#3	1	1	21.77	22.27	22.12
		6#0	1	1	21.54	22.28	22.06
	16-QAM	1#0	1	1	21.84	22.27	22.17
		1#3	1	1	21.80	22.24	22.15
		1#5	1	1	21.82	22.25	22.19
		3#0	2	2	21.76	22.23	22.21
		3#1	2	2	21.73	22.21	22.24
		3#3	2	2	21.75	22.20	22.22
		6#0	2	2	21.70	22.17	22.23
3M	QPSK	1#0	0	0	21.81	22.21	22.27
		1#7	0	0	21.83	22.20	22.23
		1#14	0	0	21.80	22.23	22.24
		8#0	1	1	21.73	22.15	22.15
		8#4	1	1	21.76	22.13	22.17
		8#7	1	1	21.72	22.11	22.13
		15#0	1	1	21.64	22.10	22.08
	16-QAM	1#0	1	1	21.73	22.18	22.15
		1#7	1	1	21.76	22.19	22.14
		1#14	1	1	21.75	22.16	22.17
		8#0	2	2	21.45	22.12	22.13
		8#4	2	2	21.43	22.10	22.15
		8#7	2	2	21.42	22.13	22.10
		15#0	2	2	21.25	22.03	22.05
5M	QPSK	1#0	0	0	21.75	22.16	22.18
		1#12	0	0	21.73	22.15	22.17
		1#24	0	0	21.77	22.12	22.18
		12#0	1	1	21.65	22.08	22.13
		12#6	1	1	21.67	22.07	22.15
		12#11	1	1	21.62	22.05	22.10
		25#0	1	1	21.53	22.10	22.13
	16-QAM	1#0	1	1	21.68	22.13	22.14
		1#12	1	1	21.64	22.15	22.16
		1#24	1	1	21.67	22.11	22.17
		12#0	2	2	21.53	22.04	22.05
		12#6	2	2	21.51	22.05	22.06
		12#11	2	2	21.53	22.03	22.08
		25#0	2	2	21.56	22.01	21.85
10M	QPSK	1#0	0	0	21.64	22.04	22.23
		1#24	0	0	21.56	22.06	22.21

		1#49	0	0	21.64	22.03	22.26
		25#0	1	1	21.43	21.84	22.15
		25#12	1	1	21.51	21.76	22.13
		25#24	1	1	21.49	21.91	22.14
		50#0	1	1	21.43	21.86	22.15
	16-QAM	1#0	1	1	21.51	21.97	21.86
		1#24	1	1	21.50	21.91	21.94
		1#49	1	1	21.49	21.94	21.91
		25#0	2	2	21.43	21.81	21.86
		25#12	2	2	21.46	21.88	21.75
		25#24	2	2	21.44	21.90	21.74
		50#0	2	2	21.38	21.83	21.72
15M	QPSK	1#0	0	0	21.52	21.86	22.13
		1#37	0	0	21.56	21.56	22.10
		1#74	0	0	21.50	21.65	22.14
		36#0	1	1	21.46	21.72	22.01
		36#17	1	1	21.41	21.34	22.04
		36#35	1	1	21.43	21.47	22.00
		75#0	1	1	21.34	21.64	21.80
	16-QAM	1#0	1	1	21.40	21.46	21.76
		1#37	1	1	21.46	21.49	21.81
		1#74	1	1	21.51	21.41	21.68
		36#0	2	2	21.53	21.35	21.71
		36#17	2	2	21.50	21.38	21.60
		36#35	2	2	21.40	21.40	21.66
		75#0	2	2	21.28	21.32	21.67
20M	QPSK	1#0	0	0	21.31	21.26	22.27
		1#49	0	0	21.33	21.31	22.21
		1#99	0	0	21.35	21.29	22.13
		50#0	1	1	21.24	21.51	21.53
		50#24	1	1	21.20	21.62	21.62
		50#49	1	1	21.21	21.61	21.71
		100#0	1	1	21.18	21.91	21.58
	16-QAM	1#0	1	1	21.75	21.55	22.41
		1#49	1	1	21.71	21.51	22.35
		1#99	1	1	21.76	21.64	22.21
		50#0	2	2	21.36	21.76	21.76
		50#24	2	2	21.34	21.86	21.81
		50#49	2	2	21.31	21.83	21.79
		100#0	2	2	21.23	21.95	21.57

Note:

- 1.SAR for LTE band exposure configurations is measured according to the procedures of KDB 941225 D05 SAR for LTE Devices v02.
- 2.The CMW500 Wideband Radio Communication tester is used for LTE output power measurements and SAR testing. Closed loop power control is used to keep the radio transmitters the max output power during the test.
- 3.KDB941225D05v02- SAR for higher order modulation is required only when the highest maximum output power for the configuration in the higher order modulation is > ½ dB higher than the same configuration in QPSK or when the reported SAR for the QPSK configuration is > 1.45 W/kg

Bluetooth:

Mode	Channel frequency (MHz)	RF Output Power (dBm)
BDR(GFSK)	2402	-0.08
	2441	1.32
	2480	-3.01
EDR(4-DQPSK)	2402	-1.36
	2441	-0.23
	2480	-4.39
EDR(8-DPSK)	2402	-1.27
	2441	-0.14
	2480	-4.32
Bluetooth LE	2402	-7.44
	2440	-7.11
	2480	-10.42

WLAN:

Mode	Channel No.	Channel frequency (MHz)	RF Output Power (dBm)
802.11b	1	2412	14.04
	6	2437	14.35
	11	2462	14.00
802.11g	1	2412	11.62
	6	2437	11.68
	11	2462	11.12
802.11n HT20	1	2412	11.44
	6	2437	11.40
	11	2462	10.99
802.11n HT40	3	2422	10.25
	6	2437	10.45
	9	2452	10.50

Note:

The output power was tested under data rate 1Mbps for 802.11b, 6Mbps for 802.11g, 6.5Mbps for 802.11n HT20, 13.5Mbps for 802.11n HT40.

SAR MEASUREMENT RESULTS

This page summarizes the results of the performed dosimetric evaluation.

The EUT is capable of function as a WLAN to cellular mobile hotspot. Additional SAR test was performed according to KDB941225 D06. Test was performed with a separation of 1cm between the EUT and the flat phantom. The EUT was positioned for SAR tests with the front and back surfaces facing the edge. Each transmit band was utilized for SAR testing. The tested mode has been selected within each band that exhibits the highest time average output power.

SAR Test Data

Environmental Conditions

Temperature:	23.5-24 °C	22.5-23.5°C	22-23°C
Relative Humidity:	30 %	30 %	31%
ATM Pressure:	1010 mbar	1017 mbar	1017 mbar
Test Date:	2015/12/24	2015/12/25	2015/12/26

Testing was performed by Rocky Xiao

GSM 850:

EUT Position	Frequency (MHz)	Test Mode	Power Drift (dB)	Max. Meas. Power (dBm)	Max. Rated Power (dBm)	1g SAR (W/Kg)			
						Scaled Factor	Meas. SAR	Scaled SAR	Plot
Left Head Cheek	824.2	GSM	/	/	/	/	/	/	/
	836.6	GSM	-0.2	32.88	33	1.028	0.257	0.264	/
	848.8	GSM	/	/	/	/	/	/	/
Left Head Tilt	824.2	GSM	/	/	/	/	/	/	/
	836.6	GSM	-0.16	32.88	33	1.028	0.173	0.178	/
	848.8	GSM	/	/	/	/	/	/	/
Right Head Cheek	824.2	GSM	0.14	32.9	33	1.023	0.314	0.321	/
	836.6	GSM	0.13	32.88	33	1.028	0.316	0.325	/
	848.8	GSM	-0.02	32.94	33	1.014	0.333	0.338	1#
Right Head Tilt	824.2	GSM	/	/	/	/	/	/	/
	836.6	GSM	-0.09	32.88	33	1.028	0.215	0.221	/
	848.8	GSM	/	/	/	/	/	/	/
Body-Back-Headset (10mm)	824.2	GSM	-0.16	32.9	33	1.023	1.103	1.128	/
	836.6	GSM	0.18	32.88	33	1.028	1.153	1.185	/
	848.8	GSM	0.12	32.94	33	1.014	1.12	1.136	/
Body-Back (10mm)	824.2	GPRS	0.14	31.89	32	1.026	1.391	1.427	/
	836.6	GPRS	0.17	31.87	32	1.03	1.395	1.437	/
	848.8	GPRS	-0.04	31.93	32	1.016	1.46	1.483	2#
Body-Left (10mm)	824.2	GPRS	/	/	/	/	/	/	/
	836.6	GPRS	0.12	31.87	32	1.03	0.479	0.493	/
	848.8	GPRS	/	/	/	/	/	/	/
Body-Right (10mm)	824.2	GPRS	/	/	/	/	/	/	/
	836.6	GPRS	-0.02	31.87	32	1.03	0.278	0.286	/
	848.8	GPRS	/	/	/	/	/	/	/
Body-Bottom (10mm)	824.2	GPRS	/	/	/	/	/	/	/
	836.6	GPRS	0.09	31.87	32	1.03	0.694	0.65	/
	848.8	GPRS	/	/	/	/	/	/	/

Note:

1. When the 1-g SAR is $\leq 0.8\text{W/Kg}$, testing for other channels are optional.
2. The EUT transmit and receive through the same GSM antenna while testing SAR.
3. When SAR or MPE is not measured at the maximum power level allowed for production units, the results must be scaled to the maximum tune-up tolerance limit according to the power applied to the individual channels tested to determine compliance.
4. When the maximum output power variation across the required test channels is $> \frac{1}{2}$ dB, instead of the middle channel, the highest output power channel must be used.
5. The Multi-slot Classes of EUT is Class 12 which has maximum 4 Downlink slots and 4 Uplink slots, the maximum active slots is 5, when perform the multiple slots scan, 1DL+4UL is the worst case.

PCS 1900:

EUT Position	Frequency (MHz)	Test Mode	Power Drift (dB)	Max. Meas. Power (dBm)	Max. Rated Power (dBm)	1g SAR (W/Kg)			
						Scaled Factor	Meas. SAR	Scaled SAR	Plot
Left Head Cheek	1850.2	GSM	0.02	28.3	28.7	1.096	0.195	0.214	/
	1880	GSM	0.04	28.5	28.7	1.047	0.206	0.216	/
	1909.8	GSM	-0.14	28.6	28.7	1.023	0.219	0.224	3#
Left Head Tilt	1850.2	GSM	/	/	/	/	/	/	/
	1880	GSM	0	28.5	28.7	1.047	0.134	0.14	/
	1909.8	GSM	/	/	/	/	/	/	/
Right Head Cheek	1850.2	GSM	/	/	/	/	/	/	/
	1880	GSM	0.16	28.5	28.7	1.047	0.182	0.191	/
	1909.8	GSM	/	/	/	/	/	/	/
Right Head Tilt	1850.2	GSM	/	/	/	/	/	/	/
	1880	GSM	-0.03	28.5	28.7	1.047	0.111	0.116	/
	1909.8	GSM	/	/	/	/	/	/	/
Body-Back-Headset (10mm)	1850.2	GSM	-0.17	28.3	28.7	1.096	1.0	1.096	/
	1880	GSM	0.09	28.5	28.7	1.047	1.067	1.117	/
	1909.8	GSM	-0.18	28.6	28.7	1.023	1.033	1.057	/
Body-Back (10mm)	1850.2	GPRS	0	28.8	29	1.047	1.282	1.342	/
	1880.0	GPRS	0.15	28.87	29	1.03	1.297	1.336	/
	1909.8	GPRS	0.05	28.8	29	1.047	1.33	1.393	4#
Body-Left (10mm)	1850.2	GPRS	/	/	/	/	/	/	/
	1880.0	GPRS	0.15	28.87	29	1.03	0.363	0.374	/
	1909.8	GPRS	/	/	/	/	/	/	/
Body-Right (10mm)	1850.2	GPRS	/	/	/	/	/	/	/
	1880.0	GPRS	-0.1	28.87	29	1.03	0.23	0.237	/
	1909.8	GPRS	/	/	/	/	/	/	/
Body-Bottom (10mm)	1850.2	GPRS	0.11	28.3	28.7	1.096	0.862	0.945	/
	1880.0	GPRS	-0.2	28.5	28.7	1.047	1.02	1.068	/
	1909.8	GPRS	0.03	28.6	28.7	1.023	0.924	0.945	/

Note:

1. When the 1-g SAR is $\leq 0.8\text{W/Kg}$, testing for other channels are optional.
2. The EUT transmit and receive through the same GSM antenna while testing SAR.
3. When SAR or MPE is not measured at the maximum power level allowed for production units, the results must be scaled to the maximum tune-up tolerance limit according to the power applied to the individual channels tested to determine compliance.
4. When the maximum output power variation across the required test channels is $> \frac{1}{2}$ dB, instead of the middle channel, the highest output power channel must be used.
5. The Multi-slot Classes of EUT is Class 12 which has maximum 4 Downlink slots and 4 Uplink slots, the maximum active slots is 5, when perform the multiple slots scan, 2DL+3UL is the worst case.

WCDMA Band 5:

EUT Position	Frequency (MHz)	Test Mode	Power Drift (dB)	Max. Meas. Power (dBm)	Max. Rated Power (dBm)	1g SAR (W/Kg)			
						Scaled Factor	Meas. SAR	Scaled SAR	Plot
Left Head Cheek	826.4	RMC	/	/	/	/	/	/	/
	836.6	RMC	0.04	22.72	22.9	1.042	0.223	0.232	/
	846.6	RMC	/	/	/	/	/	/	/
Left Head Tilt	826.4	RMC	/	/	/	/	/	/	/
	836.6	RMC	0.19	22.72	22.9	1.042	0.147	0.153	/
	846.6	RMC	/	/	/	/	/	/	/
Right Head Cheek	826.4	RMC	0.09	22.61	22.9	1.069	0.263	0.281	/
	836.6	RMC	0.09	22.72	22.9	1.042	0.267	0.278	/
	846.6	RMC	-0.13	22.84	22.9	1.014	0.288	0.292	5#
Right Head Tilt	826.4	RMC	/	/	/	/	/	/	/
	836.6	RMC	0.17	22.72	22.9	1.042	0.171	0.178	/
	846.6	RMC	/	/	/	/	/	/	/
Body-Back (10mm)	826.4	RMC	0.16	22.61	22.9	1.069	0.402	0.43	/
	836.6	RMC	0.19	22.72	22.9	1.042	0.407	0.424	/
	846.6	RMC	-0.16	22.84	22.9	1.014	0.435	0.441	6#
Body-Left (10mm)	826.4	RMC	/	/	/	/	/	/	/
	836.6	RMC	-0.06	22.72	22.9	1.042	0.142	0.148	/
	846.6	RMC	/	/	/	/	/	/	/
Body-Right (10mm)	826.4	RMC	/	/	/	/	/	/	/
	836.6	RMC	-0.12	22.72	22.9	1.042	0.064	0.067	/
	846.6	RMC	/	/	/	/	/	/	/
Body-Bottom (10mm)	826.4	RMC	/	/	/	/	/	/	/
	836.6	RMC	0.18	22.72	22.9	1.042	0.187	0.211	/
	846.6	RMC	/	/	/	/	/	/	/

Note:

1. When the 1-g SAR is $\leq 0.8\text{W/Kg}$, testing for other channels are optional.
2. The EUT transmit and receive through the same antenna while testing SAR.
3. The default test configuration is to measure SAR with an established radio link between the EUT and a communication test set using a 12.2 kbps RMC (reference measurement Channel) Configured in Test Loop Model.
4. KDB 941225 D01-Body SAR is not required for HSDPA/HSUPA/HSPA+/DC-HSDPA when the maximum average output of each RF channel is less than $\frac{1}{4}$ dB higher than measured 12.2kbps RMC or the maximum SAR for 12.2kbps RMC is $< 75\%$ of SAR limit.
5. When SAR or MPE is not measured at the maximum power level allowed for production units, the results must be scaled to the maximum tune-up tolerance limit according to the power applied to the individual channels tested to determine compliance.

WCDMA Band 2:

EUT Position	Frequency (MHz)	Test Mode	Power Drift (dB)	Max. Meas. Power (dBm)	Max. Rated Power (dBm)	1g SAR (W/Kg)			
						Scaled Factor	Meas. SAR	Scaled SAR	Plot
Left Head Cheek	1852.4	RMC	0.1	21.84	22.1	1.062	0.374	0.397	/
	1880	RMC	0.12	22.01	22.1	1.021	0.399	0.407	7#
	1907.6	RMC	0.14	21.86	22.1	1.057	0.377	0.398	/
Left Head Tilt	1852.4	RMC	/	/	/	/	/	/	/
	1880	RMC	0.02	22.01	22.1	1.021	0.27	0.276	/
	1907.6	RMC	/	/	/	/	/	/	/
Right Head Cheek	1852.4	RMC	/	/	/	/	/	/	/
	1880	RMC	-0.08	22.01	22.1	1.021	0.355	0.362	/
	1907.6	RMC	/	/	/	/	/	/	/
Right Head Tilt	1852.4	RMC	/	/	/	/	/	/	/
	1880	RMC	0.15	22.01	22.1	1.021	0.245	0.25	/
	1907.6	RMC	/	/	/	/	/	/	/
Body-Back (10mm)	1852.4	RMC	0.15	21.84	22.1	1.062	0.761	0.808	/
	1880	RMC	0.08	22.01	22.1	1.021	0.819	0.836	8#
	1907.6	RMC	0.09	21.86	22.1	1.057	0.767	0.811	/
Body-Left (10mm)	1852.4	RMC	/	/	/	/	/	/	/
	1880	RMC	-0.02	22.01	22.1	1.021	0.261	0.266	/
	1907.6	RMC	/	/	/	/	/	/	/
Body-Right (10mm)	1852.4	RMC	/	/	/	/	/	/	/
	1880	RMC	0.18	22.01	22.1	1.021	0.15	0.153	/
	1907.6	RMC	/	/	/	/	/	/	/
Body-Bottom (10mm)	1852.4	RMC	/	/	/	/	/	/	/
	1880	RMC	-0.09	22.01	22.1	1.021	0.404	0.402	/
	1907.6	RMC	/	/	/	/	/	/	/

Note:

1. When the 1-g SAR is $\leq 0.8\text{W/Kg}$, testing for other channels are optional.
2. The EUT transmit and receive through the same antenna while testing SAR.
3. The default test configuration is to measure SAR with an established radio link between the EUT and a communication test set using a 12.2 kbps RMC (reference measurement Channel) Configured in Test Loop Model.
4. KDB 941225 D01-Body SAR is not required for HSDPA/HSUPA/HSPA+/DC-HSDPA when the maximum average output of each RF channel is less than $\frac{1}{4}$ dB higher than measured 12.2kbps RMC or the maximum SAR for 12.2kbps RMC is $< 75\%$ of SAR limit.
5. When SAR or MPE is not measured at the maximum power level allowed for production units, the results must be scaled to the maximum tune-up tolerance limit according to the power applied to the individual channels tested to determine compliance.

LTE Band 4:

EUT Position	Frequency (MHz)	Bandwidth (MHz)	Test Mode	Power Drift (dB)	Max. Meas. Power (dBm)	Max. Rated Power (dBm)	1g SAR (W/Kg)			
							Scaled Factor	Meas. SAR	Scaled SAR	Plot
Left Head Cheek	1720	20	1RB	0.1	21.31	22.5	1.315	0.18	0.237	/
	1732.5	20	1RB	0.05	21.26	22.5	1.33	0.175	0.233	/
	1745	20	1RB	0.04	22.27	22.5	1.054	0.232	0.245	9#
	1745	20	50%RB	0.18	21.71	22.5	1.199	0.173	0.207	/
Left Head Tilt	1720	20	1RB	/	/	/	/	/	/	/
	1732.5	20	1RB	/	/	/	/	/	/	/
	1745	20	1RB	-0.13	22.27	22.5	1.054	0.155	0.163	/
	1745	20	50%RB	-0.04	21.71	22.5	1.199	0.117	0.14	/
Right Head Cheek	1720	20	1RB	/	/	/	/	/	/	/
	1732.5	20	1RB	/	/	/	/	/	/	/
	1745	20	1RB	0.1	22.27	22.5	1.054	0.215	0.227	/
	1745	20	50%RB	0.14	21.71	22.5	1.199	0.109	0.131	/
Right Head Tilt	1720	20	1RB	/	/	/	/	/	/	/
	1732.5	20	1RB	/	/	/	/	/	/	/
	1745	20	1RB	-0.01	22.27	22.5	1.054	0.146	0.154	/
	1745	20	50%RB	0.15	21.71	22.5	1.199	0.073	0.088	/
Body-Back (10mm)	1720	20	1RB	0.02	21.31	22.5	1.315	0.582	0.765	/
	1732.5	20	1RB	0.12	21.26	22.5	1.33	0.565	0.751	/
	1745	20	1RB	0.04	22.27	22.5	1.054	0.742	0.782	10#
	1745	20	50%RB	0.16	21.71	22.5	1.199	0.559	0.67	/
Body-Left (10mm)	1720	20	1RB	/	/	/	/	/	/	/
	1732.5	20	1RB	/	/	/	/	/	/	/
	1745	20	1RB	-0.06	22.27	22.5	1.054	0.233	0.246	/
	1745	20	50%RB	-0.15	21.71	22.5	1.199	0.182	0.218	/
Body-Right (10mm)	1720	20	1RB	/	/	/	/	/	/	/
	1732.5	20	1RB	/	/	/	/	/	/	/
	1745	20	1RB	-0.15	22.27	22.5	1.054	0.15	0.158	/
	1745	20	50%RB	0.18	21.71	22.5	1.199	0.139	0.167	/
Body-Bottom (10mm)	1720	20	1RB	/	/	/	/	/	/	/
	1732.5	20	1RB	/	/	/	/	/	/	/
	1745	20	1RB	-0.13	22.27	22.5	1.054	0.533	0.562	/
	1745	20	50%RB	0.15	21.71	22.5	1.199	0.468	0.561	/

Note:

1. When the 1-g SAR is $\leq 0.8\text{W/Kg}$, testing for other channels are optional.
2. SAR for LTE band exposure configurations is measured according to the procedures of KDB 941225 D05 SAR for LTE Devices v02.
3. KDB941225D05- SAR for higher order modulation is required only when the highest maximum output power for the configuration in the higher order modulation is $> \frac{1}{2}$ dB higher than the same configuration in QPSK or when the reported SAR for the QPSK configuration is $> 1.45\text{ W/kg}$
4. KDB941225D05- For QPSK with 100% RB allocation, when the reported SAR measured for the Highest output power channel is $< 1.45\text{ W/kg}$, tests for the remaining required test channels are optional.
5. KDB941225D05- For QPSK with 100% RB allocation, SAR is not required when the highest maximum output power for 100 % RB allocation is less than the highest maximum output power in 50% and 1 RB allocations and the highest reported SAR for 1 RB and 50% RB allocation are $\leq 0.8\text{ W/kg}$.
6. KDB941225D05- Start with the largest channel bandwidth and measure SAR for QPSK with 1 RB allocation, using the RB offset and required test channel combination with the highest maximum output power among RB offset the upper edge, middle and lower edge of each required test channel.
7. KDB941225D05- other channel bandwidths SAR test is required when the highest maximum output power of a configuration requiring testing in the smaller channel bandwidth is $> \frac{1}{2}$ dB higher than the equivalent channel configurations in the largest channel bandwidth configuration or the reported SAR of a configuration for the largest channel bandwidth is $> 1.45\text{ W/kg}$.
8. Worst case SAR for 50% RB allocation is selected to be tested.

WLAN:

EUT Position	Frequency (MHz)	Test Mode	Power Drift (dB)	Max. Meas. Power (dBm)	Max. Rated Power (dBm)	1g SAR (W/Kg)			
						Scaled Factor	Meas. SAR	Scaled SAR	Plot
Left Head Cheek	2412	802.11b	0.19	14.04	14.5	1.112	0.991	1.102	/
	2437	802.11b	0.15	14.35	14.5	1.035	1.12	1.159	11#
	2462	802.11b	0.08	14	14.5	1.122	0.985	1.105	/
Left Head Tilt	2412	802.11b	0	14.04	14.5	1.112	0.801	0.891	/
	2437	802.11b	0.01	14.35	14.5	1.035	0.863	0.893	/
	2462	802.11b	0.1	14	14.5	1.122	0.754	0.846	/
Right Head Cheek	2412	802.11b	-0.08	14.04	14.5	1.112	0.845	0.94	/
	2437	802.11b	0.13	14.35	14.5	1.035	0.961	0.995	/
	2462	802.11b	-0.06	14	14.5	1.122	0.798	0.895	/
Right Head Tilt	2412	802.11b	0.03	14.04	14.5	1.112	0.774	0.861	/
	2437	802.11b	0.1	14.35	14.5	1.035	0.872	0.903	/
	2462	802.11b	-0.12	14	14.5	1.122	0.733	0.822	/
Body-Back (10mm)	2412	802.11b	0.15	14.04	14.5	1.112	0.284	0.316	/
	2437	802.11b	-0.08	14.35	14.5	1.035	0.321	0.332	12#
	2462	802.11b	0.08	14	14.5	1.122	0.282	0.316	/
Body-Left (10mm)	2412	802.11b	/	/	/	/	/	/	/
	2437	802.11b	0.18	14.35	14.5	1.035	0.303	0.314	/
	2462	802.11b	/	/	/	/	/	/	/
Body-Top (10mm)	2412	802.11b	/	/	/	/	/	/	/
	2437	802.11b	0	14.35	14.5	1.035	0.233	0.241	/
	2462	802.11b	/	/	/	/	/	/	/

Note:

1. When the 1-g SAR is $\leq 0.8\text{W/Kg}$, testing for other channels are optional.
2. When SAR or MPE is not measured at the maximum power level allowed for production units, the results must be scaled to the maximum tune-up tolerance limit according to the power applied to the individual channels tested to determine compliance.
3. KDB248227-SAR is not required for 802.11g channels when the maximum average output power is less than 1/4 dB higher than that measured on the corresponding 802.11b channels.

SAR Measurement Variability

In accordance with published RF Exposure KDB procedure 865664 D01 SAR measurement 100 MHz to 6 GHz v01. These additional measurements are repeated after the completion of all measurements requiring the same head or body tissue-equivalent medium in a frequency band. The test device should be returned to ambient conditions (normal room temperature) with the battery fully charged before it is re-mounted on the device holder for the repeated measurement(s) to minimize any unexpected variations in the repeated results

- 1) Repeated measurement is not required when the original highest measured SAR is < 0.80 W/kg; steps 2) through 4) do not apply.
- 2) When the original highest measured SAR is ≥ 0.80 W/kg, repeat that measurement once.
- 3) Perform a second repeated measurement only if the ratio of largest to smallest SAR for the original and first repeated measurements is > 1.20 or when the original or repeated measurement is ≥ 1.45 W/kg ($\sim 10\%$ from the 1-g SAR limit).
- 4) Perform a third repeated measurement only if the original, first or second repeated measurement is ≥ 1.5 W/kg and the ratio of largest to smallest SAR for the original, first and second repeated measurements is > 1.20 .

The Highest Measured SAR Configuration in Each Frequency Band

Head

Frequency Band	Freq.(MHz)	EUT Position	Meas. SAR (W/kg)		Largest to Smallest SAR Ratio
			Original	Repeated	
WLAN	2437	Head	1.159	1.052	1.102

Body

Frequency Band	Freq.(MHz)	EUT Position	Meas. SAR (W/kg)		Largest to Smallest SAR Ratio
			Original	Repeated	
GSM 850	848.8	Back	1.483	1.359	1.091
PCS 1900	1909.8	Back	1.393	1.313	1.061
WCDMA Band 2	1880	Back	0.836	0.853	1.020

Note:

Second Repeated Measurement is not required since the ratio of the largest to smallest SAR for the original and first repeated measurement is not > 1.20 .

SAR SIMULTANEOUS TRANSMISSION DESCRIPTION

BT&WLAN and GSM&WCDMA<E Antennas Location:



Simultaneous Transmission:

Description of Simultaneous Transmit Capabilities			Antennas Distance (mm)
Transmitter Combination	Simultaneous?	Hotspot?	
GSM + WCDMA	×	×	0
GSM+LTE	×	×	0
GSM + Bluetooth	√	×	93
GSM + WLAN	√	√	93
WCDMA+LTE	×	×	0
WCDMA + Bluetooth	√	×	93
WCDMA + WLAN	√	√	93
LTE + Bluetooth	√	×	93
LTE + WLAN	√	√	93

Standalone SAR test exclusion considerations

Mode	Frequency (MHz)	Pavg (dBm)	Pavg (mW)	Distance (mm)	Calculated value	Threshold (1-g)	SAR Test Exclusion
Bluetooth	2480	1.4	1.38	0	0.4	3	YES

NOTE:

The 1-g and 10-g SAR test exclusion thresholds for 100 MHz to 6 GHz at test separation distances ≤ 50 mm are determined by:

$[(\text{max. power of channel, including tune-up tolerance, mW}) / (\text{min. test separation distance, mm})] \cdot$

$[\sqrt{f(\text{GHz})}] \leq 3.0$ for 1-g SAR and ≤ 7.5 for 10-g extremity SAR, where

1. $f(\text{GHz})$ is the RF channel transmit frequency in GHz.

2. Power and distance are rounded to the nearest mW and mm before calculation.

3. The result is rounded to one decimal place for comparison.

4. When the minimum test separation distance is < 5 mm, a distance of 5 mm is applied to determine SAR test Exclusion.

Standalone SAR estimation:

Mode	Frequency (MHz)	Pavg (dBm)	Pavg (mW)	Distance (mm)	Estimated 1-g (W/kg)
BT Head	2480	1.4	1.38	0	0.053
BT Body	2480	1.4	1.38	10	0.027

When standalone SAR test exclusion applies to an antenna that transmits simultaneously with other antennas, the standalone SAR must be estimated according to following to determine simultaneous transmission SAR test exclusion:

$[(\text{max. power of channel, including tune-up tolerance, mW}) / (\text{min. test separation distance, mm})] \cdot$

$[\sqrt{f(\text{GHz})/x}]$

W/kg for test separation distances ≤ 50 mm;

where $x = 7.5$ for 1-g SAR.

When the minimum test separation distance is < 5 mm, a distance of 5 mm is applied to determine SAR test Exclusion

Simultaneous and Hotspot SAR test exclusion considerations:

Mode(SAR1+SAR2)	Position	Reported SAR(W/kg)		Σ SAR < 1.6W/kg
		SAR1	SAR2	
GSM 850+Bluetooth	Left Head Cheek	0.264	0.053	0.317
	Left Head Tilt	0.178	0.053	0.231
	Right Head Cheek	0.338	0.053	0.391
	Right Head Tilt	0.221	0.053	0.274
	Body-Back-Headset	1.185	0.027	1.212
	Body-Back	1.483	0.027	1.51
	Body- Left	0.493	0.027	0.52
	Body- Right	0.286	0.027	0.313
	Body-Bottom	0.65	0.027	0.677
PCS1900 +Bluetooth	Left Head Cheek	0.224	0.053	0.277
	Left Head Tilt	0.14	0.053	0.193
	Right Head Cheek	0.191	0.053	0.244
	Right Head Tilt	0.116	0.053	0.169
	Body-Back-Headset	1.117	0.027	1.144
	Body-Back	1.393	0.027	1.42
	Body- Left	0.374	0.027	0.401
	Body- Right	0.237	0.027	0.264
	Body-Bottom	1.068	0.027	1.095
WCDMA Band 5+Bluetooth	Left Head Cheek	0.232	0.053	0.285
	Left Head Tilt	0.153	0.053	0.206
	Right Head Cheek	0.292	0.053	0.345
	Right Head Tilt	0.178	0.053	0.231
	Body-Back	0.441	0.027	0.468
	Body- Left	0.148	0.027	0.175
	Body- Right	0.067	0.027	0.094
	Body-Bottom	0.211	0.027	0.238
WCDMA Band 2+Bluetooth	Left Head Cheek	0.407	0.053	0.46
	Left Head Tilt	0.276	0.053	0.329
	Right Head Cheek	0.362	0.053	0.415
	Right Head Tilt	0.25	0.053	0.303
	Body-Back	0.836	0.027	0.863
	Body- Left	0.266	0.027	0.293
	Body- Right	0.153	0.027	0.18
	Body-Bottom	0.402	0.027	0.429
LTE Band 4+Bluetooth	Left Head Cheek	0.245	0.053	0.298
	Left Head Tilt	0.163	0.053	0.216
	Right Head Cheek	0.227	0.053	0.28
	Right Head Tilt	0.154	0.053	0.207
	Body-Back	0.782	0.027	0.809
	Body- Left	0.246	0.027	0.273
	Body- Right	0.167	0.027	0.194
	Body-Bottom	0.562	0.027	0.589

Mode(SAR1+SAR2)	Position	Reported SAR(W/kg)		Σ SAR < 1.6W/kg
		SAR1	SAR2	
GSM 850+ WLAN	Left Head Cheek	0.264	1.159	1.423
	Left Head Tilt	0.178	0.893	1.071
	Right Head Cheek	0.338	0.995	1.333
	Right Head Tilt	0.221	0.903	1.124
	Body-Back-Headset	1.185	0.332	1.517
GPRS 850 + WLAN (Hotspot)	Body-Back	1.483	0.332	1.815 ^{SPLSR1}
	Body- Left	0.493	0.314	0.807
PCS1900 + WLAN	Left Head Cheek	0.224	1.159	1.383
	Left Head Tilt	0.14	0.893	1.033
	Right Head Cheek	0.191	0.995	1.186
	Right Head Tilt	0.116	0.903	1.019
	Body-Back-Headset	1.117	0.332	1.449
GPRS 1900 + WLAN (Hotspot)	Body-Back	1.393	0.332	1.725 ^{SPLSR2}
	Body- Left	0.374	0.314	0.688
WCDMA Band 5+ WLAN	Left Head Cheek	0.232	1.159	1.391
	Left Head Tilt	0.153	0.893	1.046
	Right Head Cheek	0.292	0.995	1.287
	Right Head Tilt	0.178	0.903	1.081
WCDMA Band 5+ WLAN (Hotspot)	Body-Back	0.441	0.332	0.773
	Body- Left	0.148	0.314	0.462
WCDMA Band 2+ WLAN	Left Head Cheek	0.407	1.159	1.566
	Left Head Tilt	0.276	0.893	1.169
	Right Head Cheek	0.362	0.995	1.357
	Right Head Tilt	0.25	0.903	1.153
WCDMA Band 2+ WLAN (Hotspot)	Body-Back	0.836	0.332	1.168
	Body- Left	0.266	0.314	0.58
LTE Band 4+ WLAN	Left Head Cheek	0.245	1.159	1.404
	Left Head Tilt	0.163	0.893	1.056
	Right Head Cheek	0.227	0.995	1.222
	Right Head Tilt	0.154	0.903	1.057
LTE Band 4+ WLAN (Hotspot)	Body-Back	0.782	0.332	1.114
	Body- Left	0.246	0.314	0.56

Note:

- 1.Hotspot mode SAR is only required for the edges within 25mm from the transmitting antenna located.
2. Hotspot mode SAR is applicable for data transmission mode ,not for voice call mode, head use condition is not required for hotspot mode.

SPLSR1:

$$\text{Distance}(R_i) = [(x_1-x_2)^2 + (y_1-y_2)^2 + (z_1-z_2)^2]^{0.5} = 61 \text{ mm}$$

$$\text{SPLSR} = (\text{SAR1} + \text{SAR2})^{1.5} / R_i = (1.483 + 0.332)^{1.5} / 61 = 0.037 < 0.04$$

SPLSR2:

$$\text{Distance}(R_i) = [(x_1-x_2)^2 + (y_1-y_2)^2 + (z_1-z_2)^2]^{0.5} = 93 \text{ mm}$$

$$\text{SPLSR} = (\text{SAR1} + \text{SAR2})^{1.5} / R_i = (1.393 + 0.332)^{1.5} / 93 = 0.02 < 0.04$$

Conclusion:

When Σ SAR < 1.6 W/kg and /or SPLSR \leq 0.04, simultaneous transmission SAR with Volume Scans is **not** required.

SAR Plots (Summary of the Highest SAR Values)

Test Laboratory: Bay Area Compliance Labs Corp.(Dongguan)

Test Plot 1#:GSM 850 Right Cheek High Channel

DUT: Doppio Diamante; Type: SL512

Communication System:Generic GSM; Frequency: 848.8 MHz;Duty Cycle: 1:8

Medium parameters used: $f = 848.8$ MHz; $\sigma = 0.896$ S/m; $\epsilon_r = 42.712$; $\rho = 1000$ kg/m³

Phantom section: Right Section

DASY5 Configuration:

- Probe: EX3DV4 - SN7329; ConvF(9.52, 9.52, 9.52); Calibrated: 2015/2/5;
- Sensor-Surface: 4mm (Mechanical Surface Detection)
- Electronics: DAE4 Sn1459; Calibrated: 2015/9/18
- Phantom: SAM (30deg probe tilt) with CRP v5.0_20150321; Type: QD000P40CD; Serial: TP:1874
- Measurement SW: DASY52, Version 52.8 (8);

Head/GSM 850 Right Cheek/Area Scan (71x121x1): Interpolated grid: dx=1.500 mm, dy=1.500 mm

Maximum value of SAR (interpolated) = 0.344 W/kg

Head/GSM 850 Right Cheek/Zoom Scan (7x7x7)/Cube 0: Measurement grid: dx=5mm, dy=5mm, dz=5mm

Reference Value = 10.10 V/m; Power Drift = -0.02 dB

Peak SAR (extrapolated) = 0.410 W/kg

SAR(1 g) = 0.333 W/kg; SAR(10 g) = 0.256 W/kg

Maximum value of SAR (measured) = 0.351 W/kg

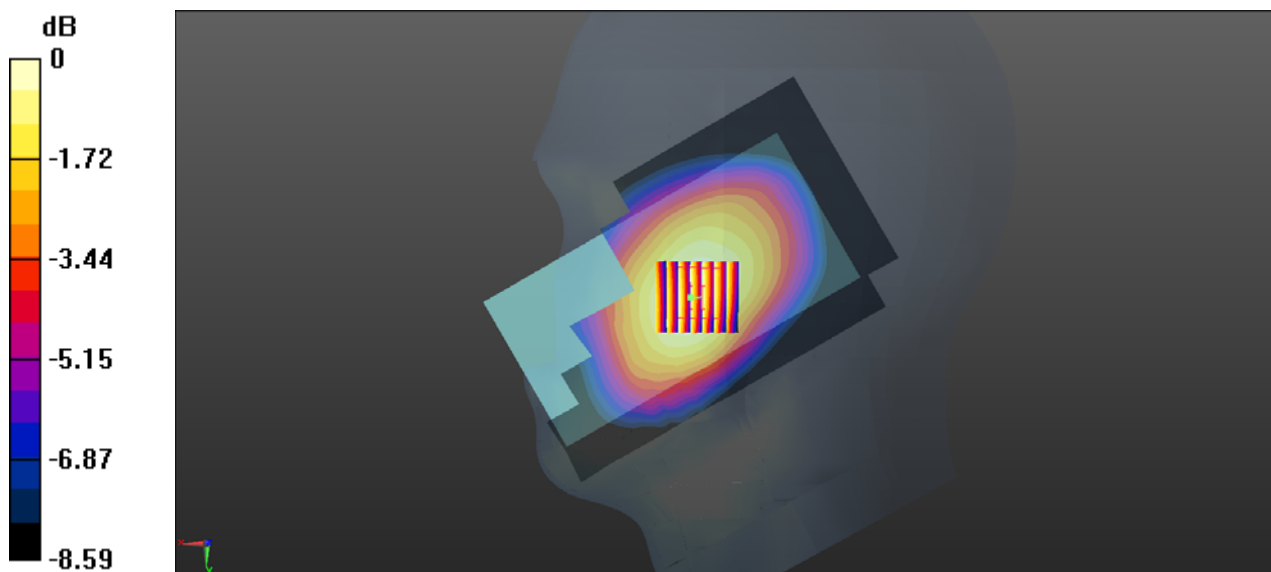

0 dB = 0.351 W/kg = -4.55 dBW/kg

Test Laboratory: Bay Area Compliance Labs Corp.(Dongguan)**Test Plot 2#:GSM 850 Back High Channel****DUT: Doppio Diamante; Type: SL512**

Communication System:Generic GPRS-4 slots; Frequency: 848.8 MHz;Duty Cycle: 1:2

Medium parameters used: $f = 848.8$ MHz; $\sigma = 0.988$ S/m; $\epsilon_r = 54.996$; $\rho = 1000$ kg/m³

Phantom section: Flat Section

DASY5 Configuration:

- Probe: EX3DV4 - SN7329; ConvF(9.17, 9.17, 9.17); Calibrated: 2015/2/5;
- Sensor-Surface: 4mm (Mechanical Surface Detection)
- Electronics: DAE4 Sn1459; Calibrated: 2015/9/18
- Phantom: SAM (30deg probe tilt) with CRP v5.0_20150321; Type: QD000P40CD; Serial: TP:1874
- Measurement SW: DASY52, Version 52.8 (8);

Body/GSM 850 Back/Area Scan (71x121x1): Interpolated grid: dx=1.500 mm, dy=1.500 mm

Maximum value of SAR (interpolated) = 1.74 W/kg

Body/GSM 850 Back/Zoom Scan (7x7x7)/Cube 0: Measurement grid: dx=5mm, dy=5mm, dz=5mm

Reference Value = 41.10 V/m; Power Drift = -0.04 dB

Peak SAR (extrapolated) = 2.08 W/kg

SAR(1 g) = 1.46 W/kg; SAR(10 g) = 1.3 W/kg

Maximum value of SAR (measured) = 1.73 W/kg

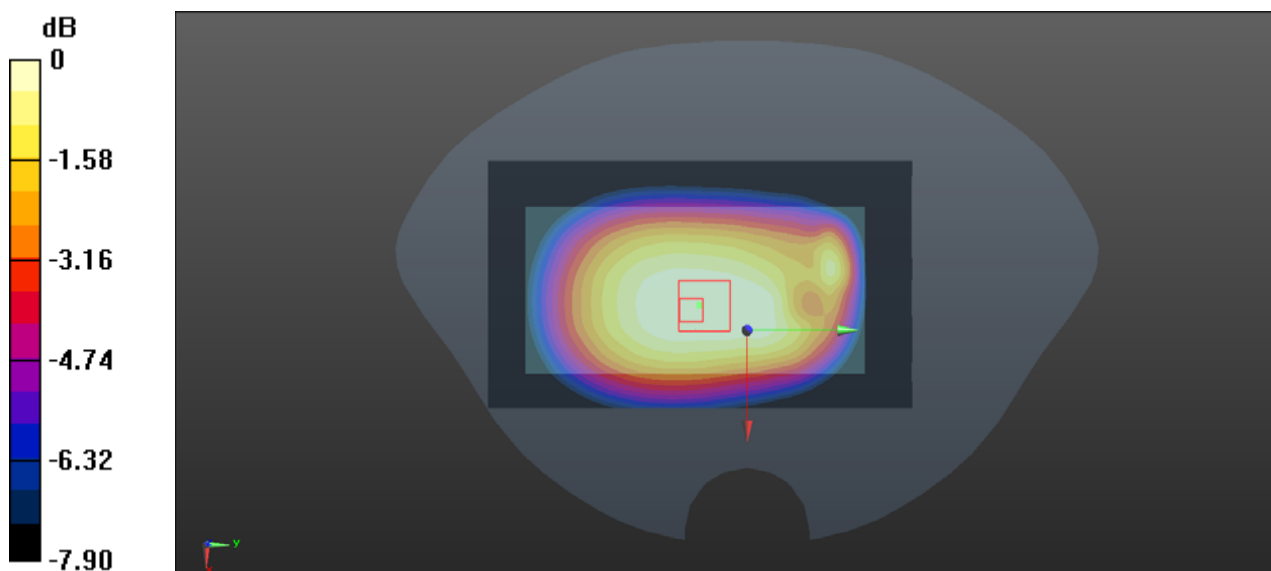

0 dB = 1.73 W/kg = 2.38 dBW/kg

Test Laboratory: Bay Area Compliance Labs Corp.(Dongguan)**Test Plot 3#:PCS 1900 Left Cheek High Channel****DUT: Doppio Diamante; Type: SL512**

Communication System:Generic GSM; Frequency: 1909.8 MHz;Duty Cycle: 1:8

Medium parameters used: $f = 1909.8$ MHz; $\sigma = 1.416$ S/m; $\epsilon_r = 39.58$; $\rho = 1000$ kg/m³

Phantom section: Left Section

DASY5 Configuration:

- Probe: EX3DV4 - SN7329; ConvF(7.88, 7.88, 7.88); Calibrated: 2015/2/5;
- Sensor-Surface: 4mm (Mechanical Surface Detection)
- Electronics: DAE4 Sn1459; Calibrated: 2015/9/18
- Phantom: SAM (30deg probe tilt) with CRP v5.0_20150321; Type: QD000P40CD; Serial: TP:1874
- Measurement SW: DASY52, Version 52.8 (8);

Head /PCS 1900 Left Cheek/Area Scan (71x121x1): Interpolated grid: dx=1.500 mm, dy=1.500 mm

Maximum value of SAR (interpolated) = 0.245 W/kg

Head /PCS 1900 Left Cheek/Zoom Scan (7x7x7)/Cube 0: Measurement grid: dx=5mm, dy=5mm, dz=5mm

Reference Value = 5.027 V/m; Power Drift = -0.14 dB

Peak SAR (extrapolated) = 0.337 W/kg

SAR(1 g) = 0.219 W/kg; SAR(10 g) = 0.136 W/kg

Maximum value of SAR (measured) = 0.240 W/kg

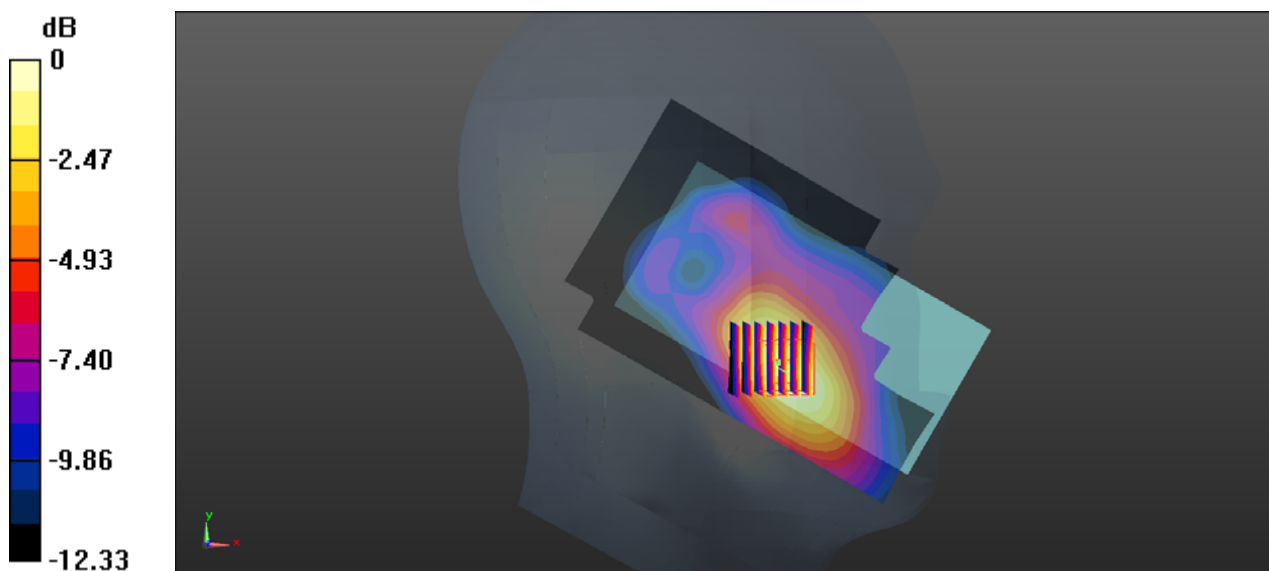

0 dB = 0.240 W/kg = -6.20 dBW/kg

Test Laboratory: Bay Area Compliance Labs Corp.(Dongguan)**Test Plot 4#:PCS 1900 Back High Channel****DUT: Doppio Diamante; Type: SL512**

Communication System:Generic GPRS-3 slots; Frequency: 1909.8 MHz;Duty Cycle: 1:2.66

Medium parameters used: $f = 1909.8$ MHz; $\sigma = 1.493$ S/m; $\epsilon_r = 53.397$; $\rho = 1000$ kg/m³

Phantom section: Flat Section

DASY5 Configuration:

- Probe: EX3DV4 - SN7329; ConvF(7.56, 7.56, 7.56); Calibrated: 2015/2/5;
- Sensor-Surface: 4mm (Mechanical Surface Detection)
- Electronics: DAE4 Sn1459; Calibrated: 2015/9/18
- Phantom: SAM (30deg probe tilt) with CRP v5.0_20150321; Type: QD000P40CD; Serial: TP:1874
- Measurement SW: DASY52, Version 52.8 (8);

Body /PCS 1900 Back/Area Scan (71x121x1): Interpolated grid: dx=1.500 mm, dy=1.500 mm

Maximum value of SAR (interpolated) = 1.49 W/kg

Body /PCS 1900 Back/Zoom Scan (7x7x7)/Cube 0: Measurement grid: dx=5mm, dy=5mm, dz=5mm

Reference Value = 14.62 V/m; Power Drift = 0.05 dB

Peak SAR (extrapolated) = 2.40 W/kg

SAR(1 g) = 1.33 W/kg; SAR(10 g) = 0.725 W/kg

Maximum value of SAR (measured) = 1.46 W/kg

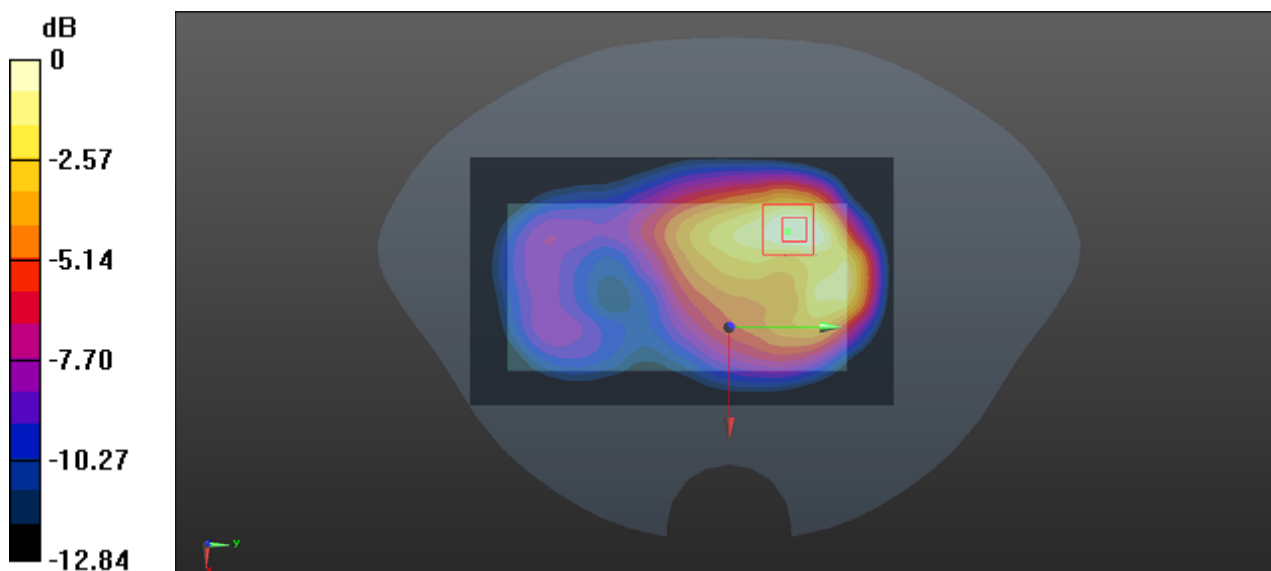

0 dB = 1.46 W/kg = 1.64 dBW/kg

Test Laboratory: Bay Area Compliance Labs Corp.(Dongguan)**Test Plot 5#:WCDMA Band 5 Right Cheek High Channel****DUT: Doppio Diamante; Type: SL512**

Communication System:Band V; Frequency: 846.6 MHz;Duty Cycle: 1:1

Medium parameters used: $f = 846.6$ MHz; $\sigma = 0.896$ S/m; $\epsilon_r = 42.811$; $\rho = 1000$ kg/m³

Phantom section: Right Section

DASY5 Configuration:

- Probe: EX3DV4 - SN7329; ConvF(9.52, 9.52, 9.52); Calibrated: 2015/2/5;
- Sensor-Surface: 4mm (Mechanical Surface Detection)
- Electronics: DAE4 Sn1459; Calibrated: 2015/9/18
- Phantom: SAM (30deg probe tilt) with CRP v5.0_20150321; Type: QD000P40CD; Serial: TP:1874
- Measurement SW: DASY52, Version 52.8 (8);

Head/WCDMA Band 5 Right Cheek/Area Scan (71x121x1): Interpolated grid: dx=1.500 mm, dy=1.500 mm

Maximum value of SAR (interpolated) = 0.301 W/kg

Head/WCDMA Band 5 Right Cheek/Zoom Scan (7x7x7)/Cube 0: Measurement grid: dx=5mm, dy=5mm, dz=5mm

Reference Value = 7.862 V/m; Power Drift = -0.13 dB

Peak SAR (extrapolated) = 0.356 W/kg

SAR(1 g) = 0.288 W/kg; SAR(10 g) = 0.219 W/kg

Maximum value of SAR (measured) = 0.302 W/kg

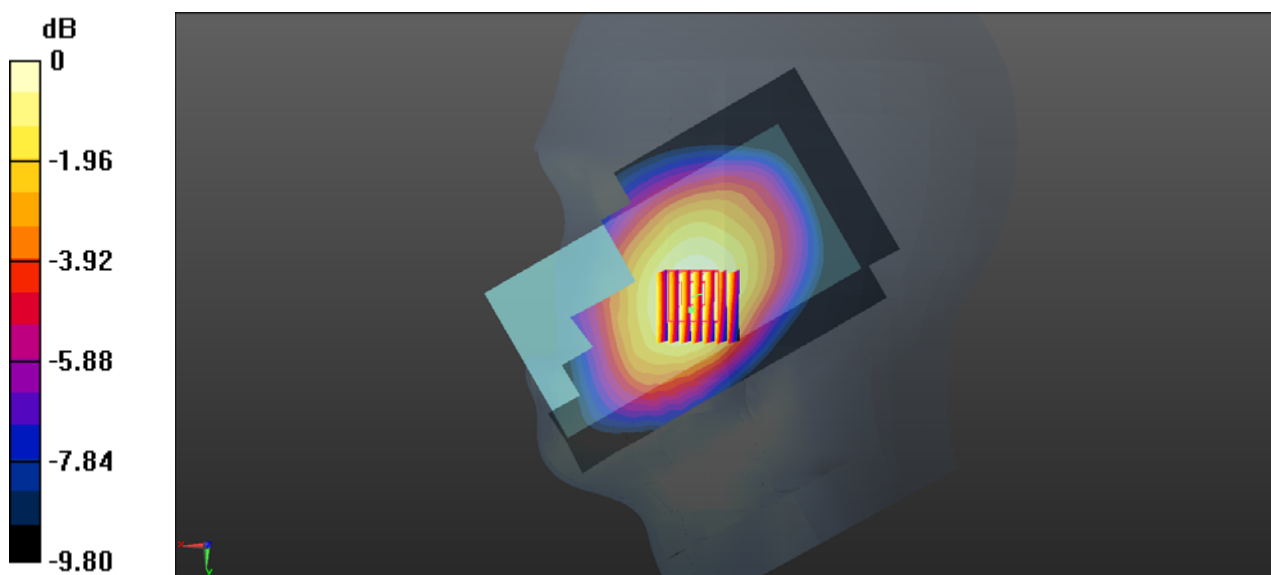

0 dB = 0.302 W/kg = -5.20 dBW/kg

Test Laboratory: Bay Area Compliance Labs Corp.(Dongguan)**Test Plot 6#:WCDMA Band 5 Back High Channel****DUT: Doppio Diamante; Type: SL512**

Communication System:Band V; Frequency: 846.6 MHz;Duty Cycle: 1:1

Medium parameters used: $f = 846.6$ MHz; $\sigma = 0.986$ S/m; $\epsilon_r = 55.015$; $\rho = 1000$ kg/m³

Phantom section: Flat Section

DASY5 Configuration:

- Probe: EX3DV4 - SN7329; ConvF(9.17, 9.17, 9.17); Calibrated: 2015/2/5;
- Sensor-Surface: 4mm (Mechanical Surface Detection)
- Electronics: DAE4 Sn1459; Calibrated: 2015/9/18
- Phantom: SAM (30deg probe tilt) with CRP v5.0_20150321; Type: QD000P40CD; Serial: TP:1874
- Measurement SW: DASY52, Version 52.8 (8);

Body/WCDMA Band 5 Back/Area Scan (71x121x1): Interpolated grid: dx=1.500 mm, dy=1.500 mm

Maximum value of SAR (interpolated) = 0.502 W/kg

Body/WCDMA Band 5 Back/Zoom Scan (7x7x7)/Cube 0: Measurement grid: dx=5mm, dy=5mm, dz=5mm

Reference Value = 21.95 V/m; Power Drift = -0.16 dB

Peak SAR (extrapolated) = 0.807 W/kg

SAR(1 g) = 0.435 W/kg; SAR(10 g) = 0.235 W/kg

Maximum value of SAR (measured) = 0.503 W/kg

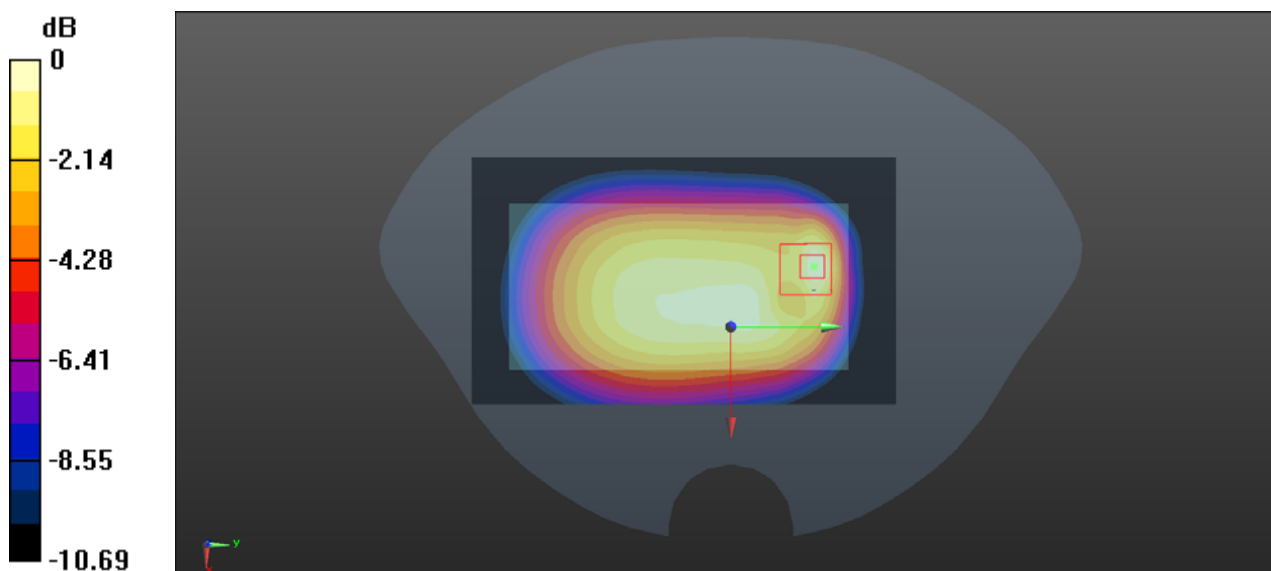

0 dB = 0.503 W/kg = -2.98 dBW/kg

Test Laboratory: Bay Area Compliance Labs Corp.(Dongguan)**Test Plot 7#:WCDMA Band 2 Left Cheek Middle Channel****DUT: Doppio Diamante; Type: SL512**

Communication System:Band II; Frequency: 1880 MHz;Duty Cycle: 1:1

Medium parameters used: $f = 1880$ MHz; $\sigma = 1.385$ S/m; $\epsilon_r = 39.725$; $\rho = 1000$ kg/m³

Phantom section: Left Section

DASY5 Configuration:

- Probe: EX3DV4 - SN7329; ConvF(7.88, 7.88, 7.88); Calibrated: 2015/2/5;
- Sensor-Surface: 4mm (Mechanical Surface Detection)
- Electronics: DAE4 Sn1459; Calibrated: 2015/9/18
- Phantom: SAM (30deg probe tilt) with CRP v5.0_20150321; Type: QD000P40CD; Serial: TP:1874
- Measurement SW: DASY52, Version 52.8 (8);

Head /WCDMA Band 2 Left Cheek/Area Scan (71x121x1): Interpolated grid: dx=1.500 mm, dy=1.500 mm

Maximum value of SAR (interpolated) = 0.428 W/kg

Head /WCDMA Band 2 Left Cheek/Zoom Scan (7x7x7)/Cube 0: Measurement grid: dx=5mm, dy=5mm, dz=5mm

Reference Value = 5.924 V/m; Power Drift = 0.15 dB

Peak SAR (extrapolated) = 0.633 W/kg

SAR(1 g) = 0.399 W/kg; SAR(10 g) = 0.245 W/kg

Maximum value of SAR (measured) = 0.431 W/kg

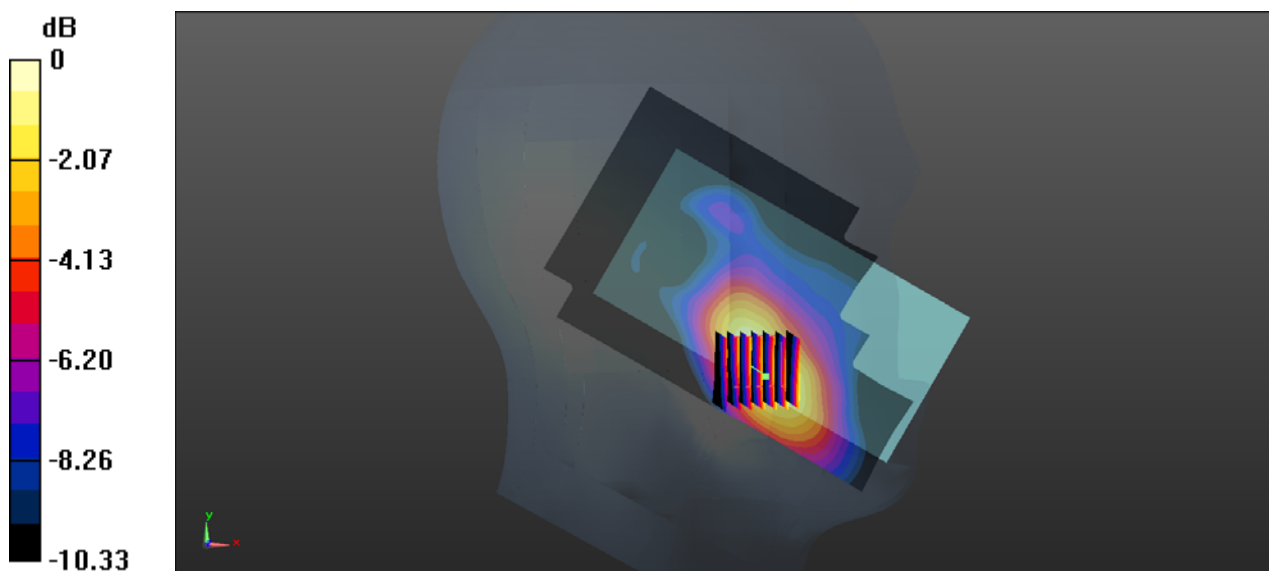

0 dB = 0.431 W/kg = -3.66 dBW/kg

Test Laboratory: Bay Area Compliance Labs Corp.(Dongguan)**Test Plot 8#:WCDMA Band 2 Back Middle Channel****DUT: Doppio Diamante; Type: SL512**

Communication System:Band II; Frequency: 1880 MHz;Duty Cycle: 1:1

Medium parameters used: $f = 1880$ MHz; $\sigma = 1.54$ S/m; $\epsilon_r = 53.755$; $\rho = 1000$ kg/m³

Phantom section: Flat Section

DASY5 Configuration:

- Probe: EX3DV4 - SN7329; ConvF(7.56, 7.56, 7.56); Calibrated: 2015/2/5;
- Sensor-Surface: 4mm (Mechanical Surface Detection)
- Electronics: DAE4 Sn1459; Calibrated: 2015/9/18
- Phantom: SAM (30deg probe tilt) with CRP v5.0_20150321; Type: QD000P40CD; Serial: TP:1874
- Measurement SW: DASY52, Version 52.8 (8);

Body /WCDMA Band 2 Back/Area Scan (71x121x1): Interpolated grid: dx=1.500 mm, dy=1.500 mm

Maximum value of SAR (interpolated) = 0.950 W/kg

Body /WCDMA Band 2 Back/Zoom Scan (7x7x7)/Cube 0: Measurement grid: dx=5mm, dy=5mm, dz=5mm

Reference Value = 16.18 V/m; Power Drift = 0.08 dB

Peak SAR (extrapolated) = 1.45 W/kg

SAR(1 g) = 0.819 W/kg; SAR(10 g) = 0.479 W/kg

Maximum value of SAR (measured) = 0.970 W/kg

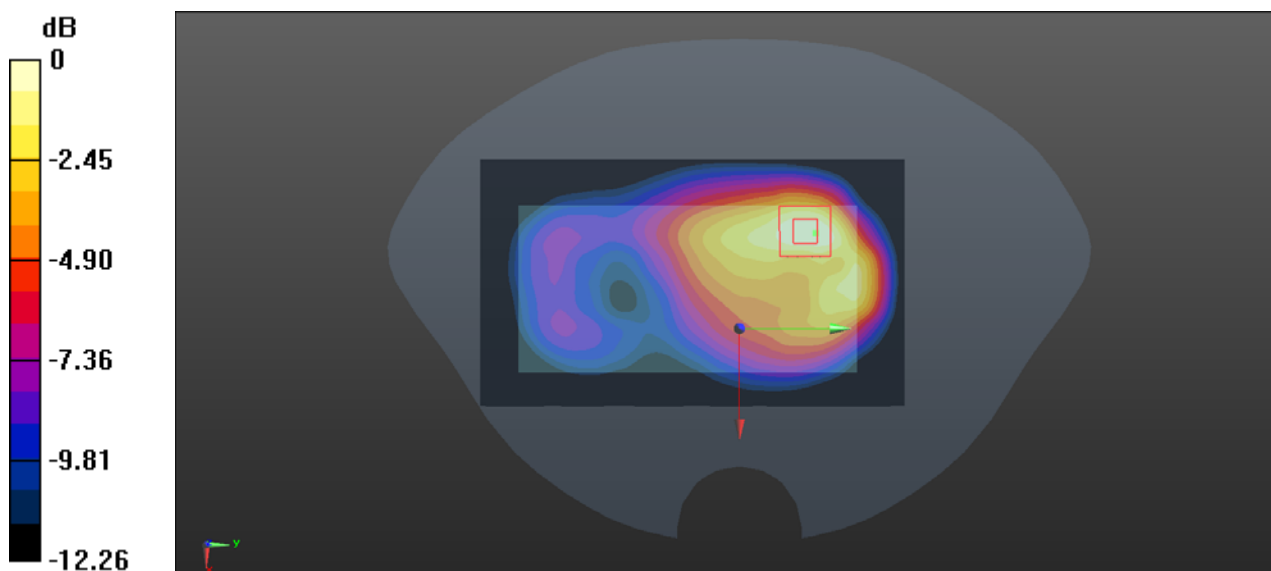

0 dB = 0.970 W/kg = -0.13 dBW/kg

Test Laboratory: Bay Area Compliance Labs Corp.(Dongguan)**Test Plot 9#:LTE Band 4 Left Cheek High Channel****DUT: Doppio Diamante; Type: SL512**

Communication System:Generic LTE; Frequency: 1745 MHz;Duty Cycle: 1:1

Medium parameters used: $f = 1745$ MHz; $\sigma = 1.384$ S/m; $\epsilon_r = 40.317$; $\rho = 1000$ kg/m³

Phantom section: Left Section

DASY5 Configuration:

- Probe: EX3DV4 - SN7329; ConvF(8.12, 8.12, 8.12); Calibrated: 2015/2/5;
- Sensor-Surface: 4mm (Mechanical Surface Detection)
- Electronics: DAE4 Sn1459; Calibrated: 2015/9/18
- Phantom: SAM (30deg probe tilt) with CRP v5.0_20150321; Type: QD000P40CD; Serial: TP:1874
- Measurement SW: DASY52, Version 52.8 (8);

Head/LTE Band 4 Left Cheek/Area Scan (71x121x1): Interpolated grid: dx=1.500 mm, dy=1.500 mm

Maximum value of SAR (interpolated) = 0.249 W/kg

Head/LTE Band 4 Left Cheek/Zoom Scan (7x7x7)/Cube 0: Measurement grid: dx=5mm, dy=5mm, dz=5mm

Reference Value = 4.486 V/m; Power Drift = 0.04 dB

Peak SAR (extrapolated) = 0.347 W/kg

SAR(1 g) = 0.232 W/kg; SAR(10 g) = 0.149 W/kg

Maximum value of SAR (measured) = 0.252 W/kg

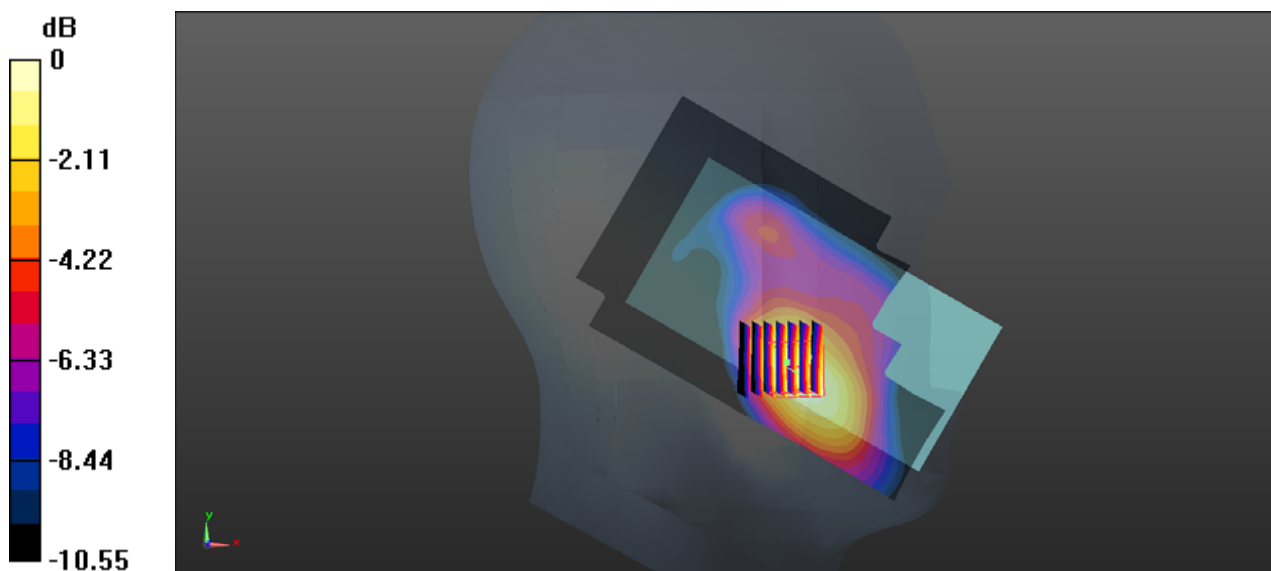

0 dB = 0.252 W/kg = -5.99 dBW/kg

Test Laboratory: Bay Area Compliance Labs Corp.(Dongguan)**Test Plot 10#:LTE Band 4 Back Hgih Channel****DUT: Doppio Diamante; Type: SL512**

Communication System:Generic LTE; Frequency: 1745 MHz;Duty Cycle: 1:1

Medium parameters used: $f = 1745$ MHz; $\sigma = 1.49$ S/m; $\epsilon_r = 53.316$; $\rho = 1000$ kg/m³

Phantom section: Flat Section

DASY5 Configuration:

- Probe: EX3DV4 - SN7329; ConvF(7.85, 7.85, 7.85); Calibrated: 2015/2/5;
- Sensor-Surface: 4mm (Mechanical Surface Detection)
- Electronics: DAE4 Sn1459; Calibrated: 2015/9/18
- Phantom: SAM (30deg probe tilt) with CRP v5.0_20150321; Type: QD000P40CD; Serial: TP:1874
- Measurement SW: DASY52, Version 52.8 (8);

Body/LTE Band 4 Back/Area Scan (71x121x1): Interpolated grid: dx=1.500 mm, dy=1.500 mm

Maximum value of SAR (interpolated) = 0.859 W/kg

Body/LTE Band 4 Back/Zoom Scan (7x7x7)/Cube 0: Measurement grid: dx=5mm, dy=5mm, dz=5mm

Reference Value = 12.75 V/m; Power Drift = 0.04 dB

Peak SAR (extrapolated) = 1.33 W/kg

SAR(1 g) = 0.742 W/kg; SAR(10 g) = 0.403 W/kg

Maximum value of SAR (measured) = 0.836 W/kg

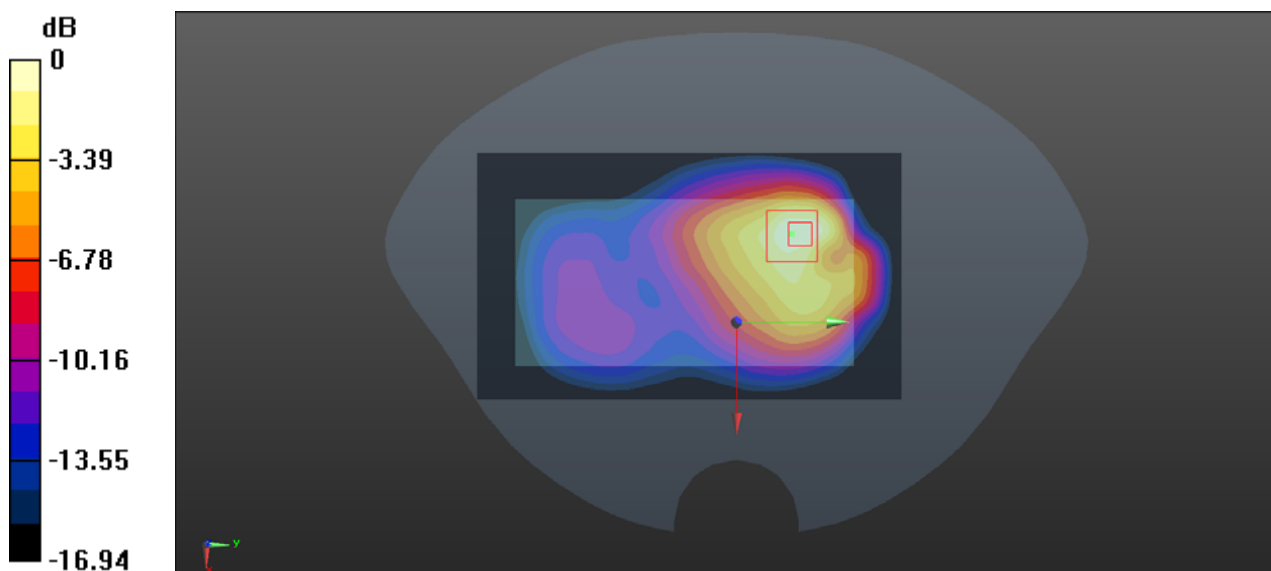

0 dB = 0.836 W/kg = -0.78 dBW/kg

Test Laboratory: Bay Area Compliance Labs Corp.(Dongguan)**Test Plot 11#: Wi-Fi Mode B Left Cheek Middle Channel****DUT: Doppio Diamante; Type: SL512**

Communication System:802.11; Frequency: 2437 MHz;Duty Cycle: 1:1

Medium parameters used: $f = 2437$ MHz; $\sigma = 1.822$ S/m; $\epsilon_r = 39.206$; $\rho = 1000$ kg/m³

Phantom section: Left Section

DASY5 Configuration:

- Probe: EX3DV4 - SN7329; ConvF(7.06, 7.06, 7.06); Calibrated: 2015/2/5;
- Sensor-Surface: 4mm (Mechanical Surface Detection)
- Electronics: DAE4 Sn1459; Calibrated: 2015/9/18
- Phantom: SAM (30deg probe tilt) with CRP v5.0_20150321; Type: QD000P40CD; Serial: TP:1874
- Measurement SW: DASY52, Version 52.8 (8);

Head/Wi-Fi Mode B Left Cheek/Area Scan (101x181x1): Interpolated grid: dx=1.000 mm, dy=1.000 mm

Maximum value of SAR (interpolated) = 1.42 W/kg

Head/Wi-Fi Mode B Left Cheek/Zoom Scan (7x7x7)/Cube 0: Measurement grid: dx=5mm, dy=5mm, dz=5mm

Reference Value = 13.07 V/m; Power Drift = 0.15 dB

Peak SAR (extrapolated) = 2.24 W/kg

SAR(1 g) = 1.12 W/kg; SAR(10 g) = 0.535 W/kg

Maximum value of SAR (measured) = 1.29 W/kg

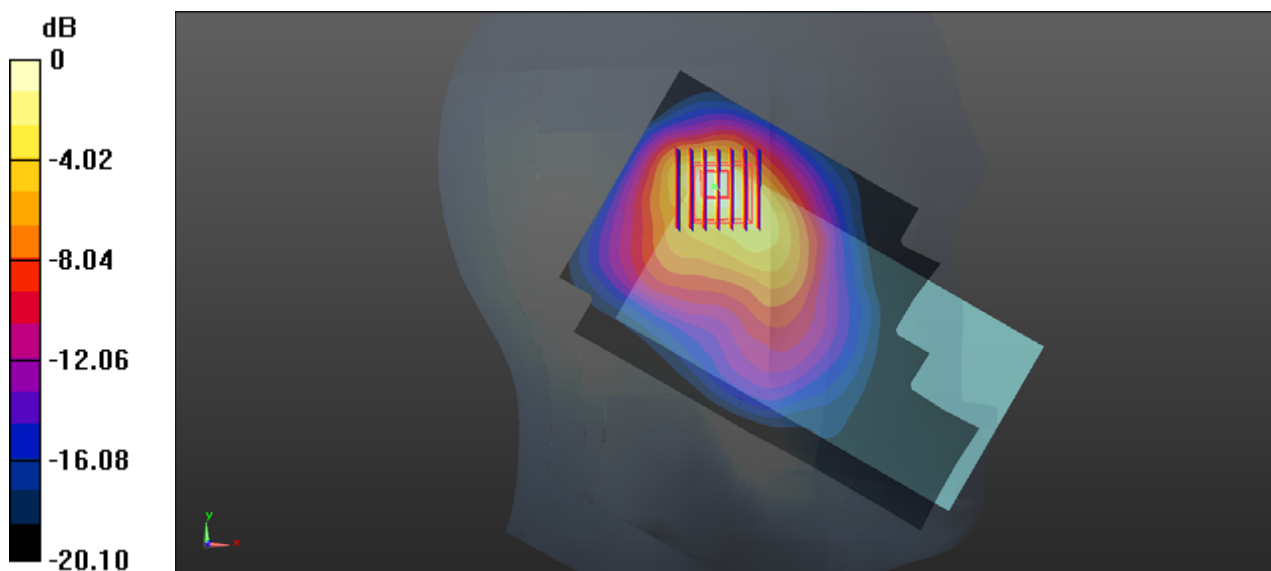

0 dB = 1.29 W/kg = 1.11 dBW/kg

Test Laboratory: Bay Area Compliance Labs Corp.(Dongguan)**Test Plot 12#: Wi-Fi Mode B Back Middle Channel****DUT: Doppio Diamante; Type: SL512**

Communication System: 802.11; Frequency: 2437 MHz; Duty Cycle: 1:1

Medium parameters used: $f = 2437$ MHz; $\sigma = 1.978$ S/m; $\epsilon_r = 51.616$; $\rho = 1000$ kg/m³

Phantom section: Flat Section

DASY5 Configuration:

- Probe: EX3DV4 - SN7329; ConvF(7.2, 7.2, 7.2); Calibrated: 2015/2/5;
- Sensor-Surface: 4mm (Mechanical Surface Detection)
- Electronics: DAE4 Sn1459; Calibrated: 2015/9/18
- Phantom: SAM (30deg probe tilt) with CRP v5.0_20150321; Type: QD000P40CD; Serial: TP:1874
- Measurement SW: DASY52, Version 52.8 (8);

Body/Wi-Fi Mode B/Area Scan (101x181x1): Interpolated grid: $dx=1.000$ mm, $dy=1.000$ mm

Maximum value of SAR (interpolated) = 0.421 W/kg

Body/Wi-Fi Mode B/Zoom Scan (7x7x7)/Cube 0: Measurement grid: $dx=5$ mm, $dy=5$ mm, $dz=5$ mm

Reference Value = 7.063 V/m; Power Drift = -0.08 dB

Peak SAR (extrapolated) = 0.647 W/kg

SAR(1 g) = 0.321 W/kg; SAR(10 g) = 0.165 W/kg

Maximum value of SAR (measured) = 0.348 W/kg

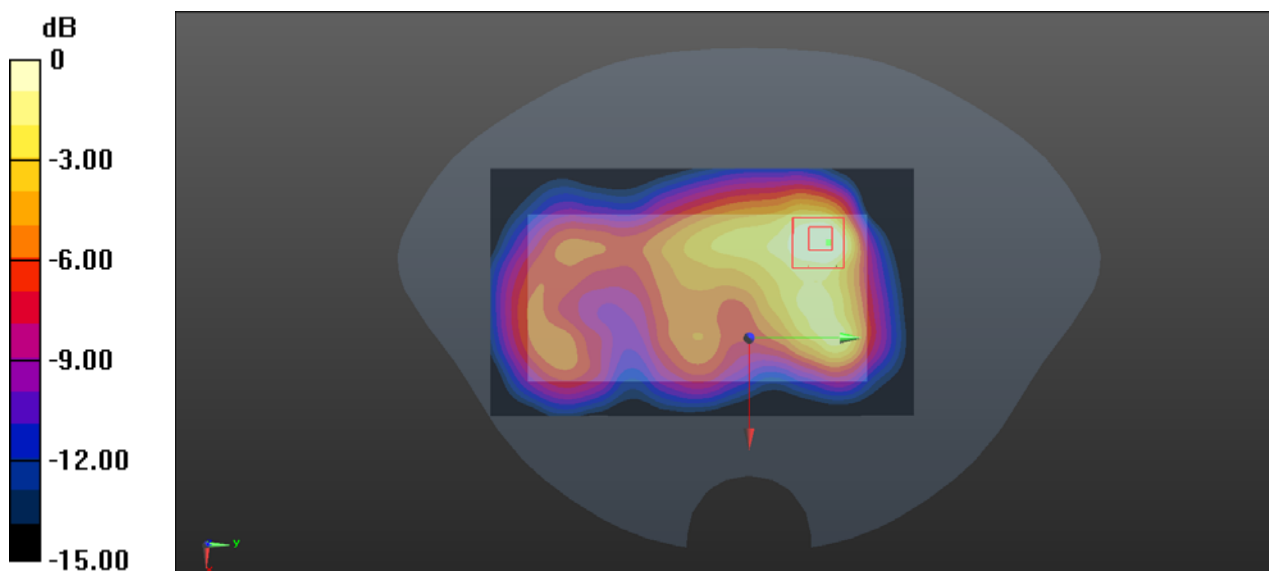

0 dB = 0.348 W/kg = -4.58 dBW/kg

APPENDIX A MEASUREMENT UNCERTAINTY

The uncertainty budget has been determined for the measurement system and is given in the following Table.

Measurement uncertainty evaluation for IEEE1528-2013 SAR test

Source of uncertainty	Tolerance/ uncertainty ± %	Probability distribution	Divisor	ci (1 g)	ci (10 g)	Standard uncertainty ± %, (1 g)	Standard uncertainty ± %, (10 g)
Measurement system							
Probe calibration	6.55	N	1	1	1	6.6	6.6
Axial Isotropy	4.7	R	$\sqrt{3}$	1	1	2.7	2.7
Hemispherical Isotropy	9.6	R	$\sqrt{3}$	0	0	0.0	0.0
Boundary effect	1.0	R	$\sqrt{3}$	1	1	0.6	0.6
Linearity	4.7	R	$\sqrt{3}$	1	1	2.7	2.7
Detection limits	1.0	R	$\sqrt{3}$	1	1	0.6	0.6
Readout electronics	0.3	N	1	1	1	0.3	0.3
Response time	0.0	R	$\sqrt{3}$	1	1	0.0	0.0
Integration time	0.0	R	$\sqrt{3}$	1	1	0.0	0.0
RF ambient conditions – noise	1.0	R	$\sqrt{3}$	1	1	0.6	0.6
RF ambient conditions–reflections	1.0	R	$\sqrt{3}$	1	1	0.6	0.6
Probe positioner mech. Restrictions	0.8	R	$\sqrt{3}$	1	1	0.5	0.5
Probe positioning with respect to phantom shell	6.7	R	$\sqrt{3}$	1	1	3.9	3.9
Post-processing	2.0	R	$\sqrt{3}$	1	1	1.2	1.2
Test sample related							
Test sample positioning	2.8	N	1	1	1	2.8	2.8
Device holder uncertainty	6.3	N	1	1	1	6.3	6.3
Drift of output power	5.0	R	$\sqrt{3}$	1	1	2.9	2.9
Phantom and set-up							
Phantom uncertainty (shape and thickness tolerances)	4.0	R	$\sqrt{3}$	1	1	2.3	2.3
Liquid conductivity target)	5.0	R	$\sqrt{3}$	0.64	0.43	1.8	1.2
Liquid conductivity meas.)	2.5	N	1	0.64	0.43	1.6	1.1
Liquid permittivity target)	5.0	R	$\sqrt{3}$	0.6	0.49	1.7	1.4
Liquid permittivity meas.)	2.5	N	1	0.6	0.49	1.5	1.2
Combined standard uncertainty		RSS				12.2	12.0
Expanded uncertainty 95 % confidence interval)						24.3	23.9

Measurement uncertainty evaluation for IEC62209-2 SAR test

Source of uncertainty	Tolerance/ uncertainty ± %	Probability distribution	Divisor	ci (1 g)	ci (10 g)	Standard uncertainty ± %, (1 g)	Standard uncertainty ± %, (10 g)
Measurement system							
Probe calibration	6.55	N	1	1	1	6.6	6.6
Axial Isotropy	4.7	R	$\sqrt{3}$	1	1	2.7	2.7
Hemispherical Isotropy	9.6	R	$\sqrt{3}$	0	0	0.0	0.0
Linearity	4.7	R	$\sqrt{3}$	1	1	2.7	2.7
Modulation Response	0.0	R	$\sqrt{3}$	1	1	0.0	0.0
Detection limits	1.0	R	$\sqrt{3}$	1	1	0.6	0.6
Boundary effect	1.0	R	$\sqrt{3}$	1	1	0.6	0.6
Readout electronics	0.3	N	1	1	1	0.3	0.3
Response time	0.0	R	$\sqrt{3}$	1	1	0.0	0.0
Integration time	0.0	R	$\sqrt{3}$	1	1	0.0	0.0
RF ambient conditions – noise	1.0	R	$\sqrt{3}$	1	1	0.6	0.6
RF ambient conditions–reflections	1.0	R	$\sqrt{3}$	1	1	0.6	0.6
Probe positioner mech. Restrictions	0.8	R	$\sqrt{3}$	1	1	0.5	0.5
Probe positioning with respect to phantom shell	6.7	R	$\sqrt{3}$	1	1	3.9	3.9
Post-processing	2.0	R	$\sqrt{3}$	1	1	1.2	1.2
Test sample related							
Device holder Uncertainty	6.3	N	1	1	1	6.3	6.3
Test sample positioning	2.8	N	1	1	1	2.8	2.8
Power scaling	4.5	R	$\sqrt{3}$	1	1	2.6	2.6
Drift of output power	5.0	R	$\sqrt{3}$	1	1	2.9	2.9
Phantom and set-up							
Phantom uncertainty (shape and thickness tolerances)	4.0	R	$\sqrt{3}$	1	1	2.3	2.3
Algorithm for correcting SAR for deviations in permittivity and conductivity	1.9	N	1	1	0.84	1.1	0.9
Liquid conductivity (meas.)	2.5	N	1	0.64	0.43	1.6	1.1
Liquid permittivity (meas.)	2.5	N	1	0.6	0.49	1.5	1.2
Temp. unc. - Conductivity	1.7	R	$\sqrt{3}$	0.78	0.71	0.8	0.7
Temp. unc. - Permittivity	0.3	R	$\sqrt{3}$	0.23	0.26	0.0	0.0
Combined standard uncertainty		RSS				12.2	12.1
Expanded uncertainty 95 % confidence interval)						24.5	24.2

APPENDIX B EUT TEST POSITION PHOTOS

Liquid depth $\geq 15\text{cm}$



Body-worn Back Setup Photo



Body-worn Left Setup Photo



Body-worn Right Setup Photo



Body-worn Headset Setup Photo

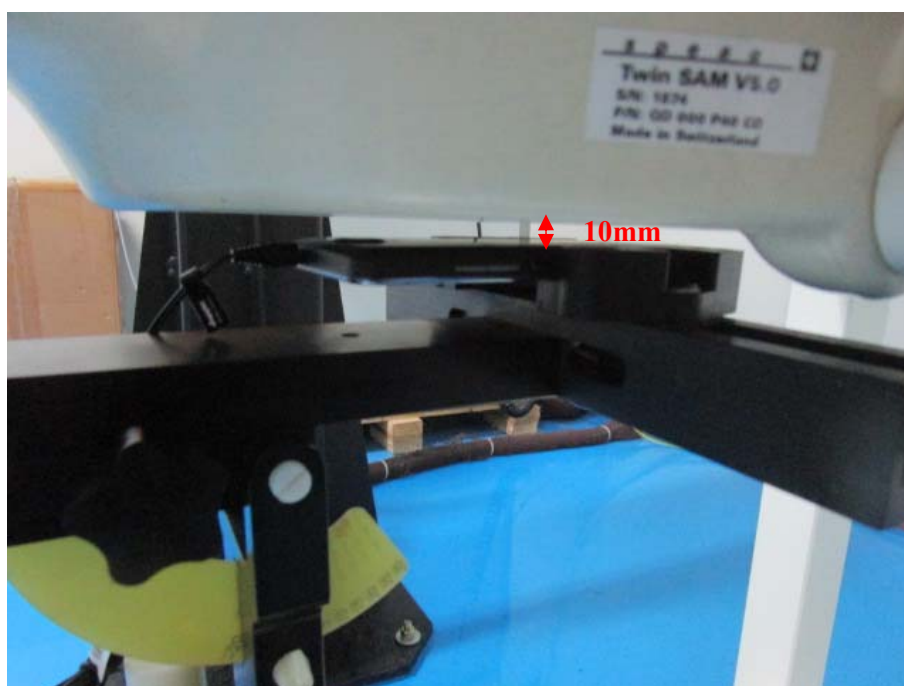

Body-worn Bottom Setup Photo

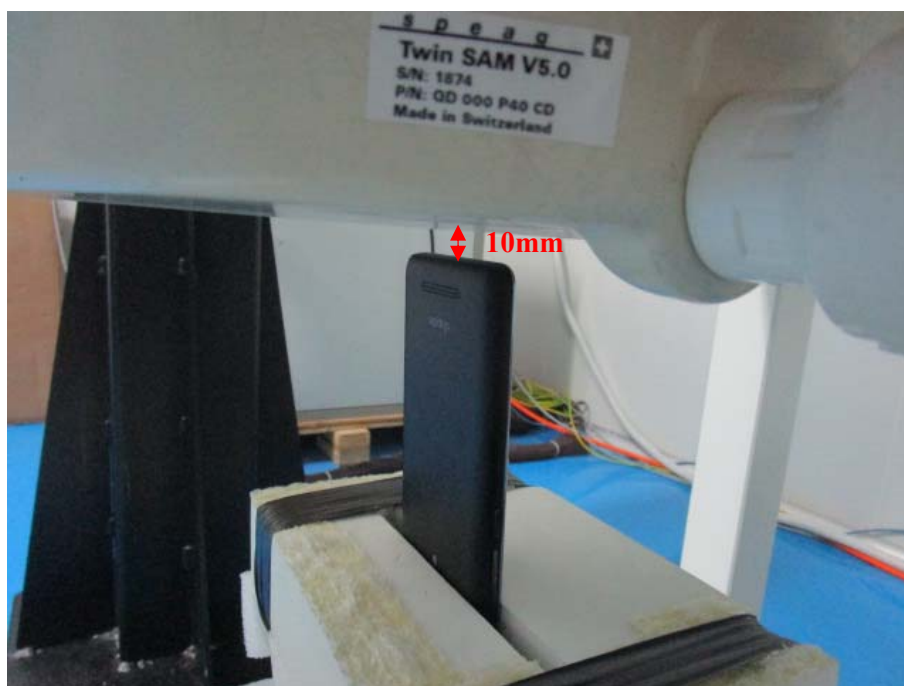

Body-worn Top Setup Photo



Left Head Touch Setup Photo

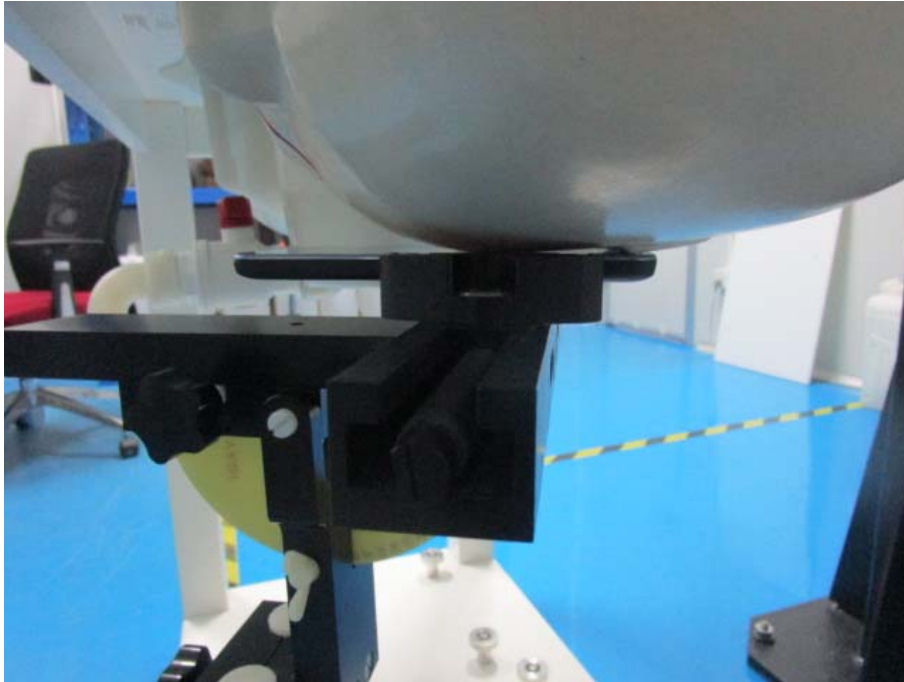

Left Head Tilt Setup Photo

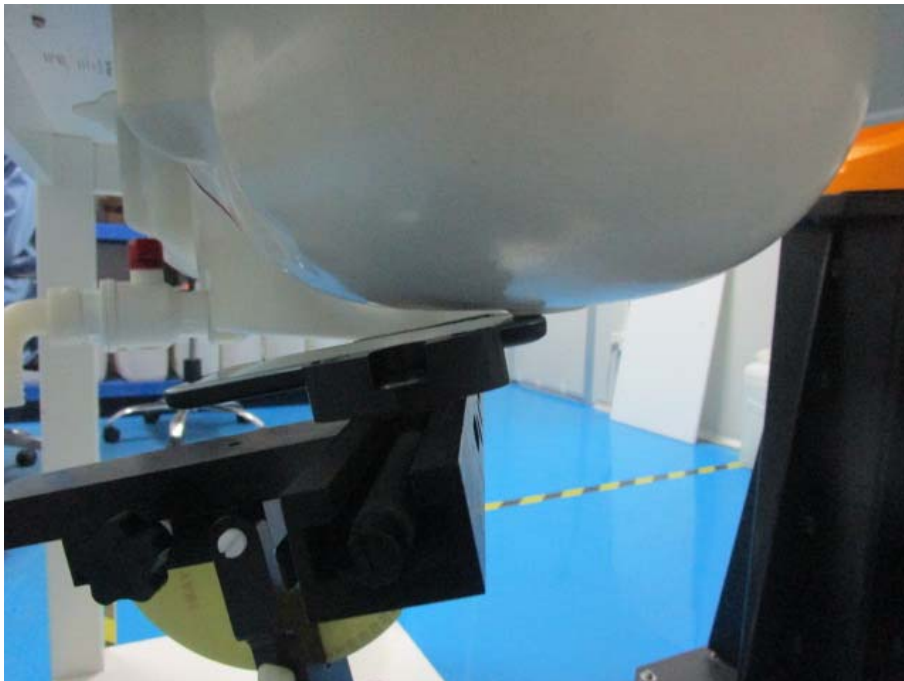

Right Head Touch Setup Photo

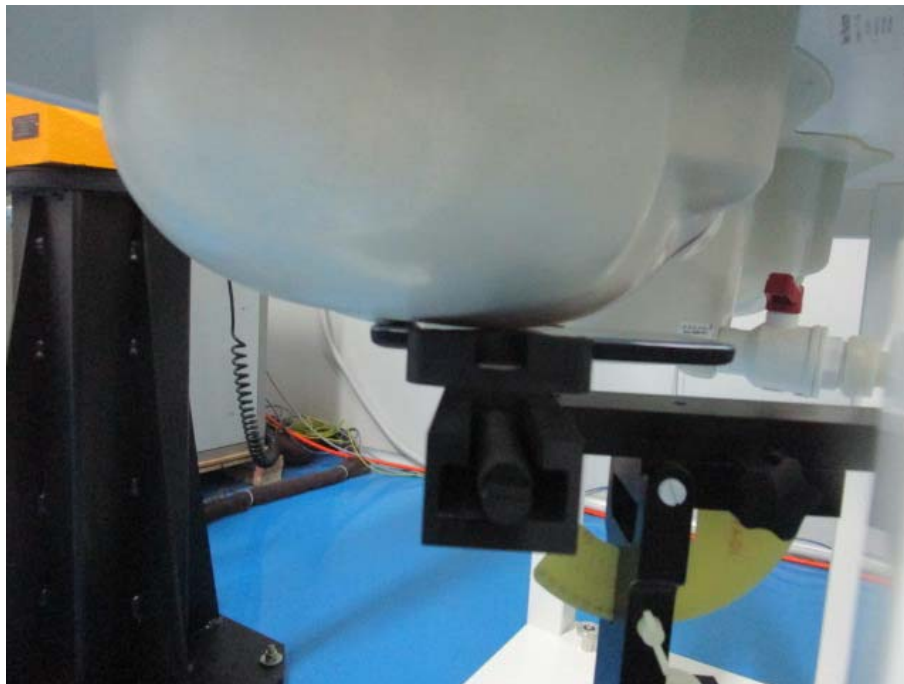

Right Head Tilt Setup Photo

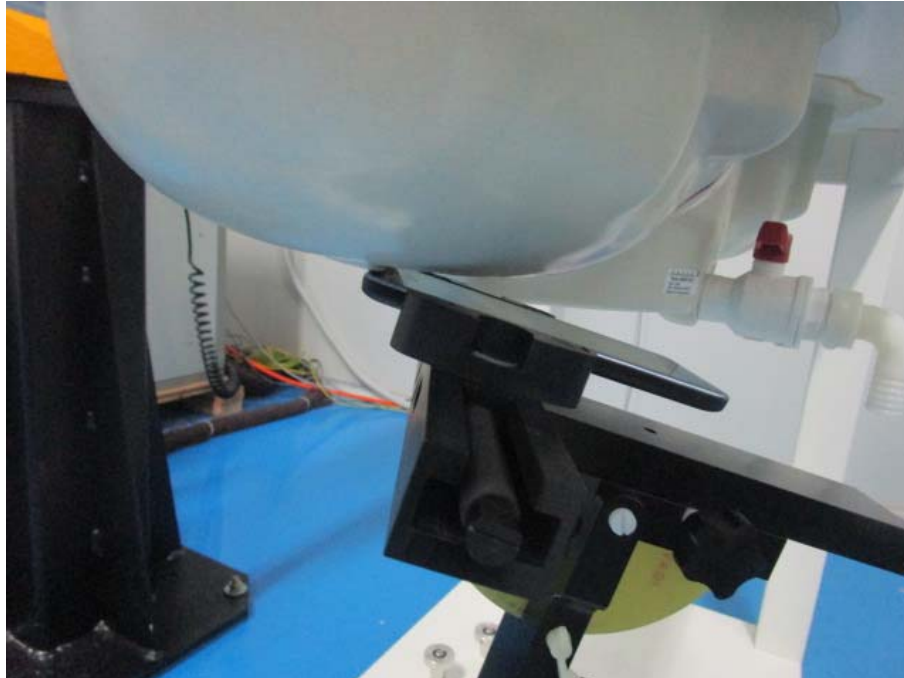

APPENDIX C EUT PHOTOS

EUT – Front View



EUT – Back View



EUT – Side View-1



EUT – Side View-2



EUT – Uncover View



APPENDIX D CALIBRATION CERTIFICATES

Please Refer to the Attachment.

******* END OF REPORT *******