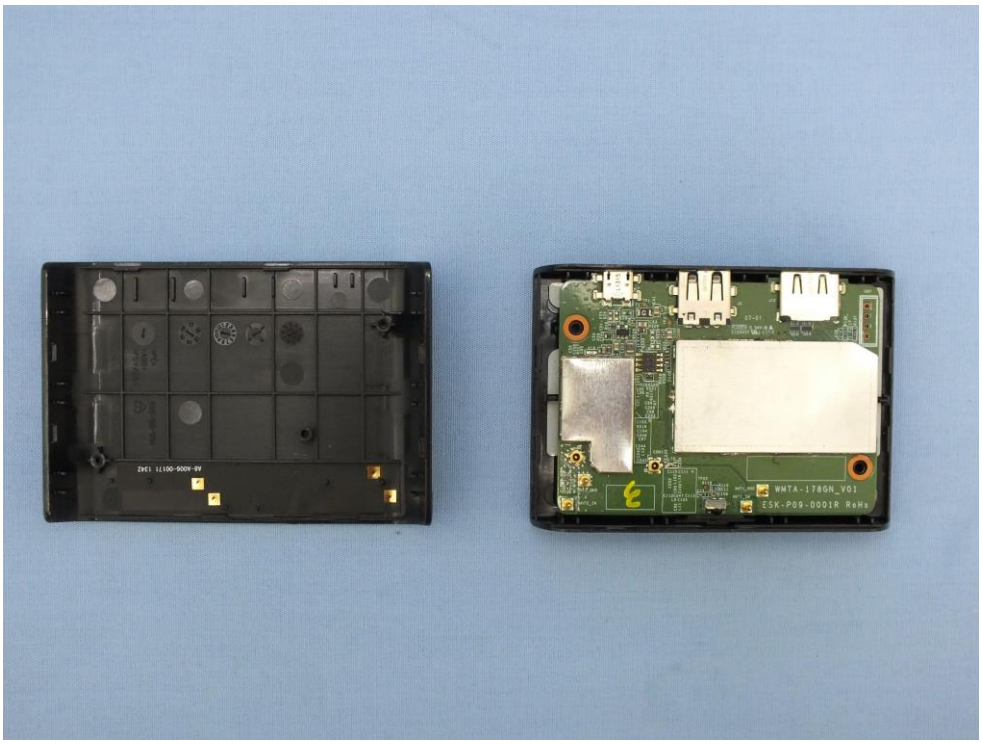
WMTA-178GN_V01
E5K-P09-0001R RoHs

A8-A006-00171 1342
62K-100-1314

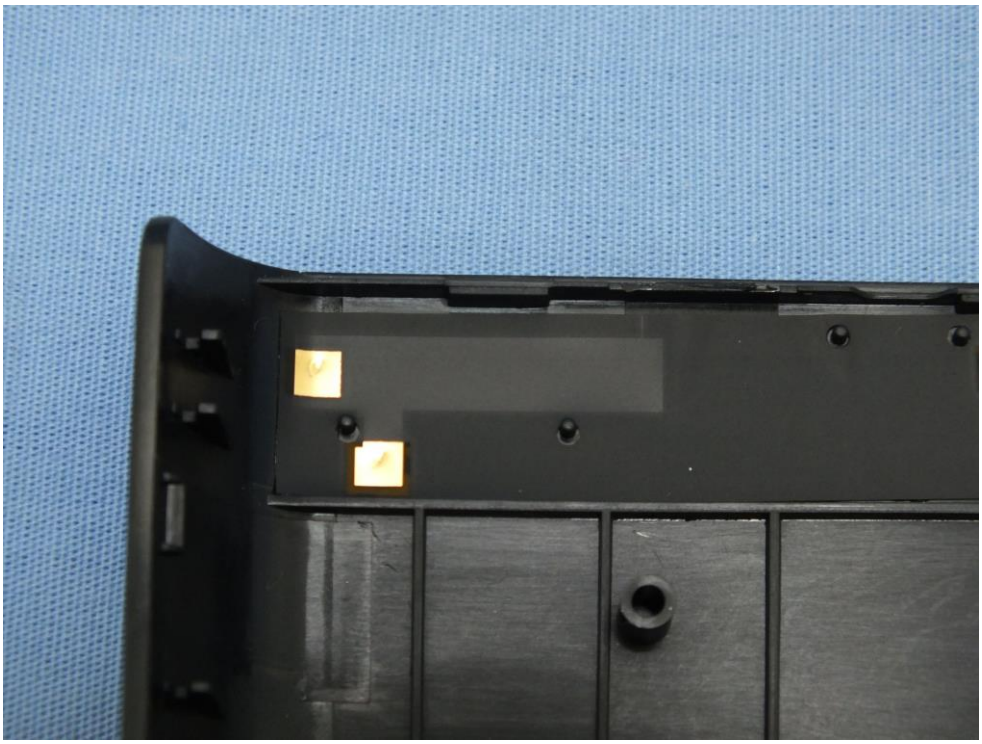

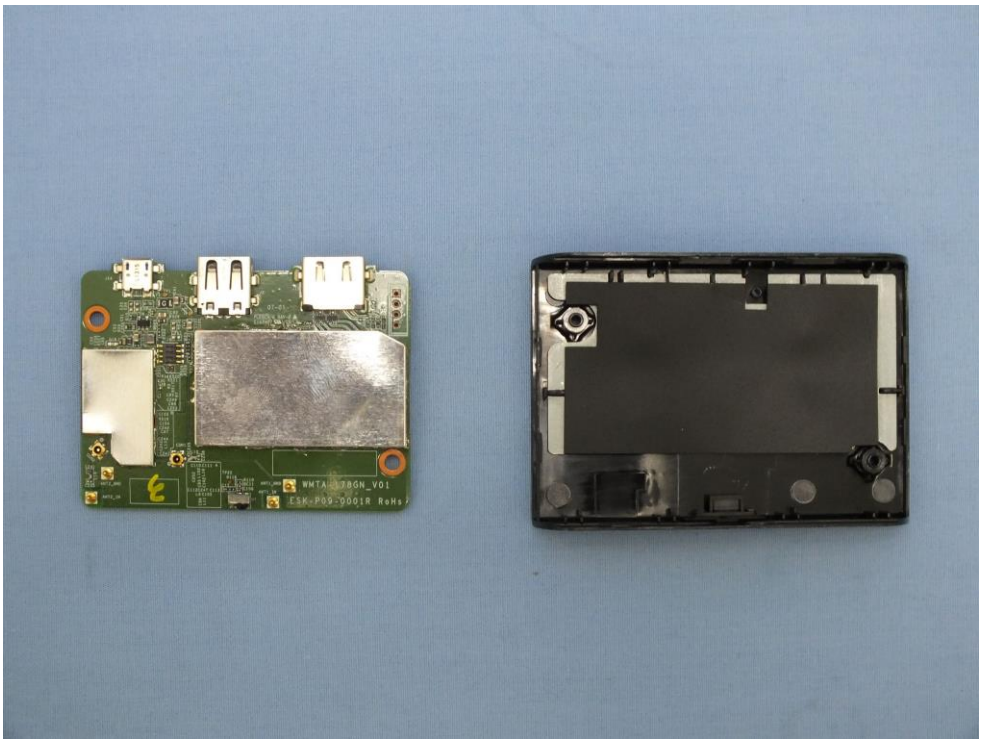

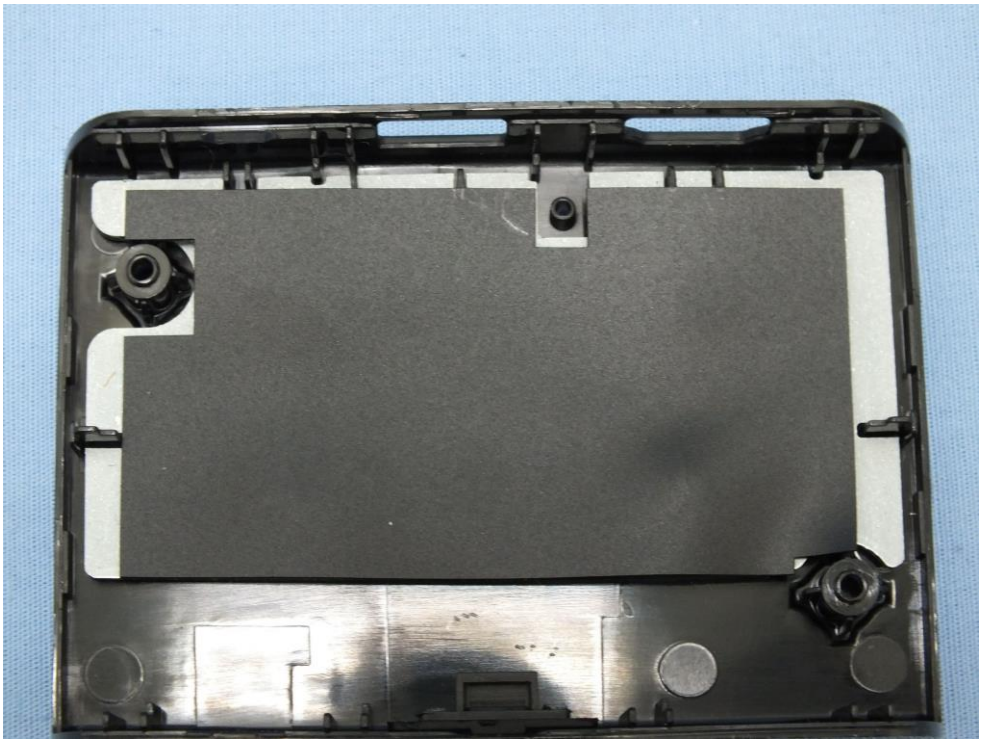

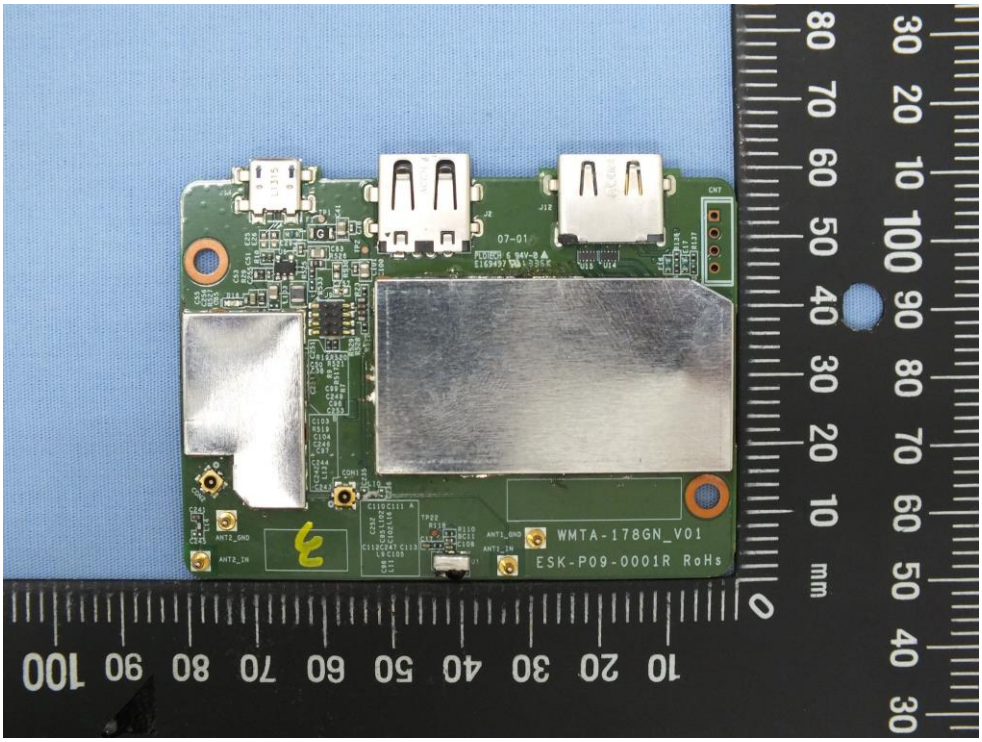
WMTA-178GN_V01
ESK-P09-0001R RoHs

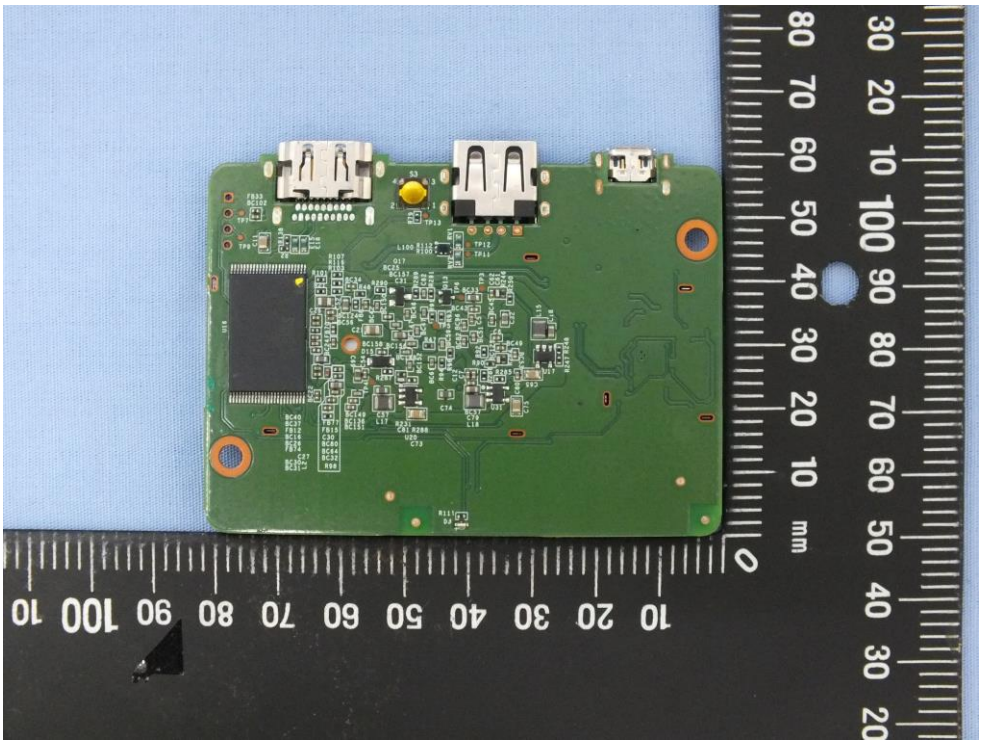

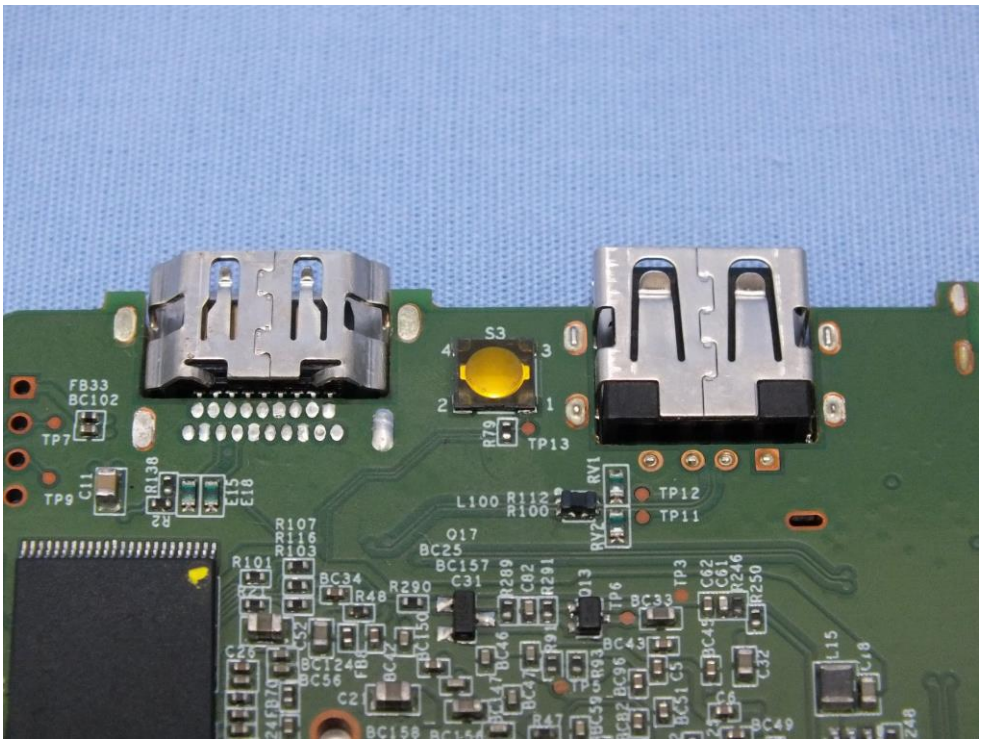
S3
FB33
BC102
TP7
TP9
C11
R138
R79
TP13
RV1
RV2
L100
R112
R100
TP12
TP11
Q17
BC25
BC157
C31
R107
R116
R103
R101
BC34
R48
R290
R289
C82
R291
Q13
TP6
BC33
TP3
C62
C61
R246
R250
BC43
BC46
BC47
BC96
BC82
BC51
C5
BC45
C32
L15
L18
BC49
BC158
BC156
R47
C2
C26
BC124
BC56
BC42
FB70
R138
E15
E18

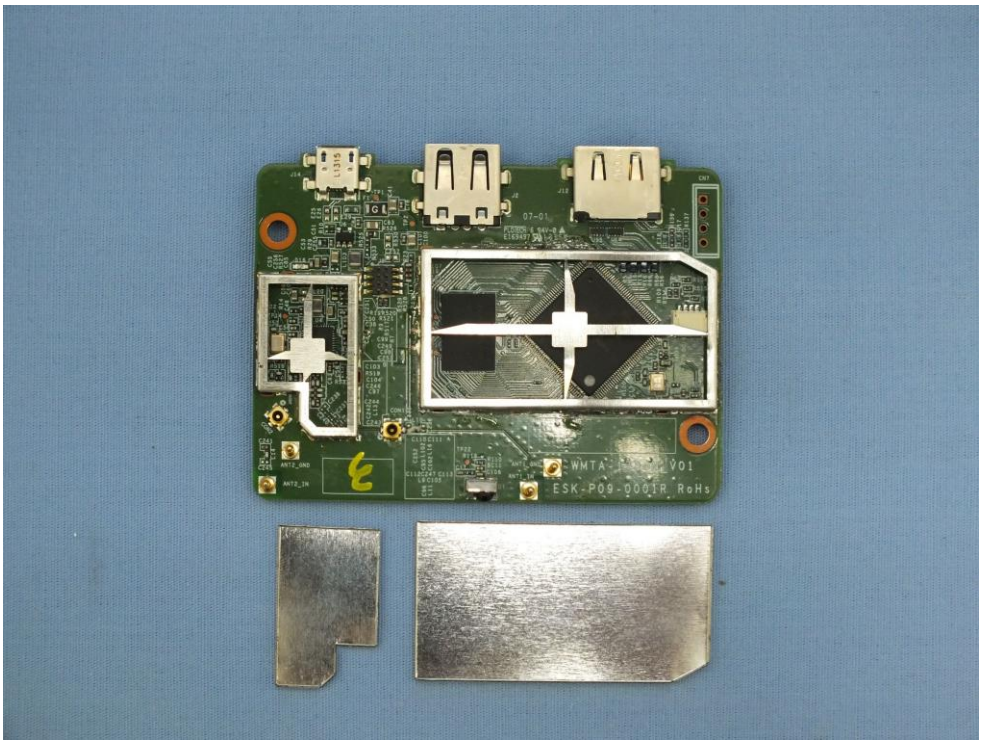
WMTA
V01
ESK-P09-0001R RoHs

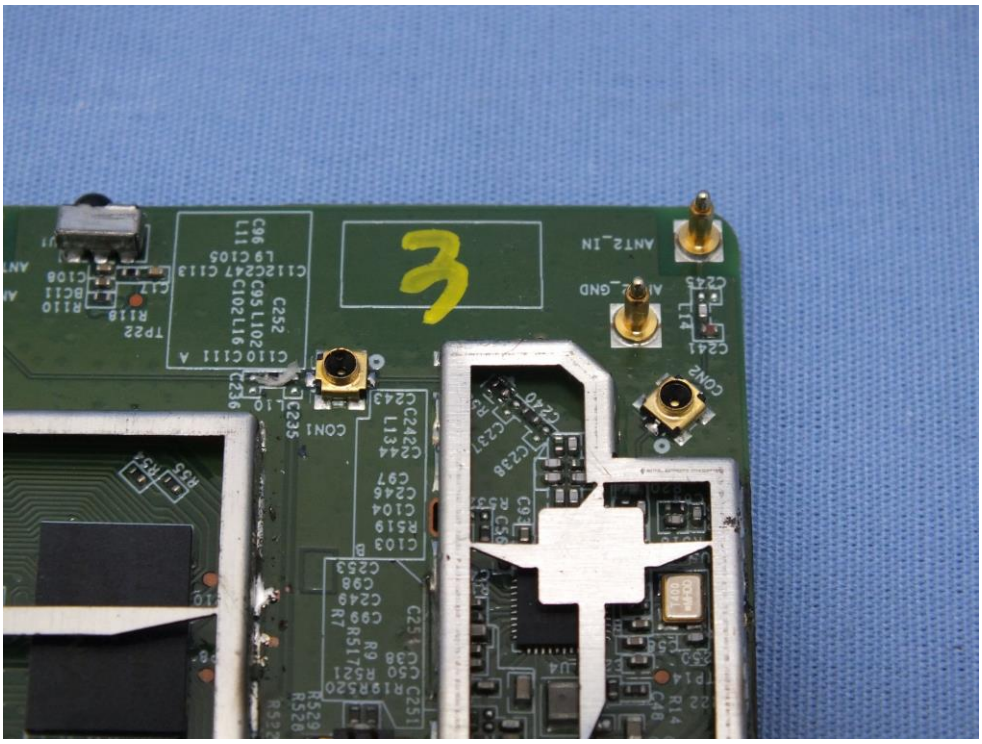
ANT2_IN
ANT2_GND
CON1
CON2

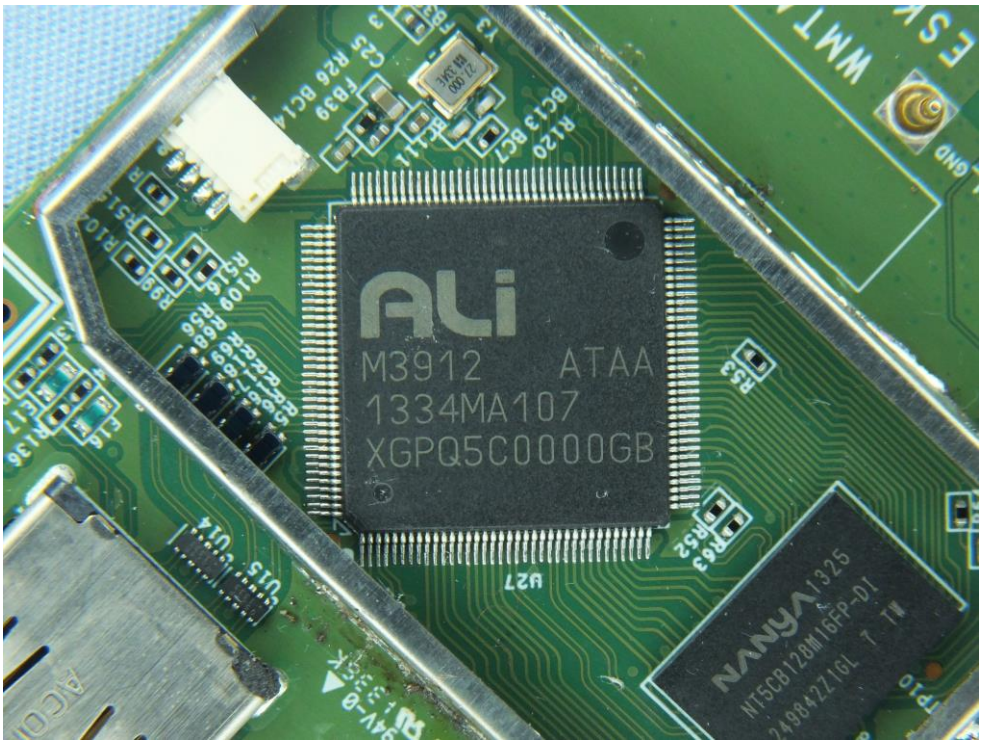
ALi
M3912 ATAA
1334MA107
XGPQ5C0000GB
NANYA 1325
NT5CB128M16FP-DI
U27

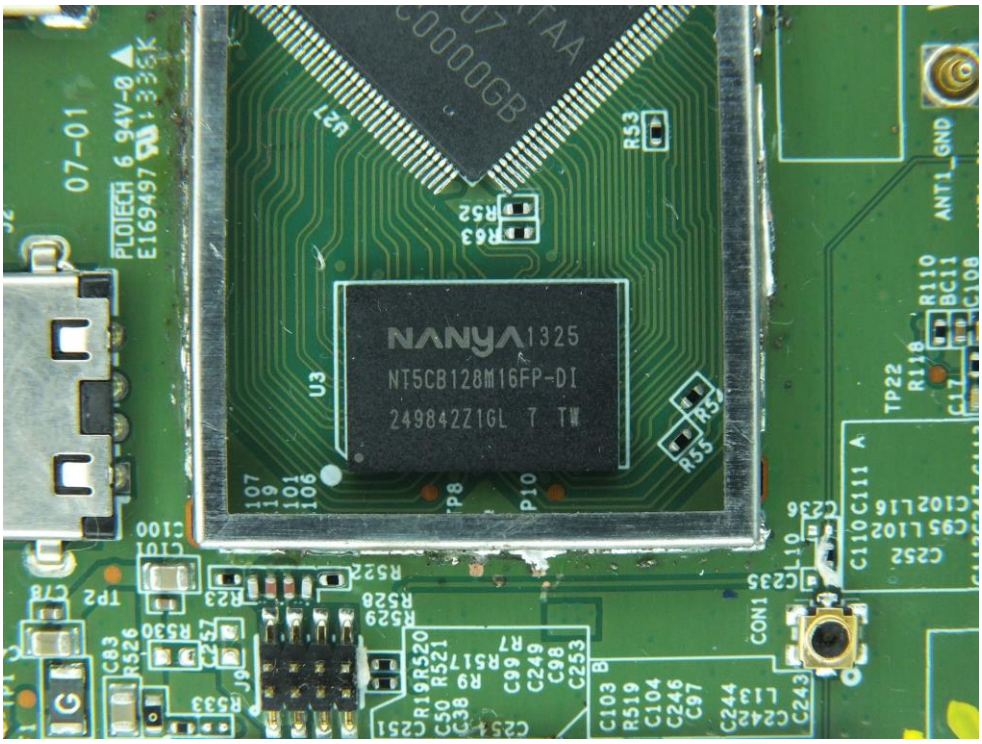
NANYA 1325
NT5CB128M16FP-DI
249842Z1GL T TW
U3
U27
R53
R52
R63
R55
ANT1_GND
CON1
07-01

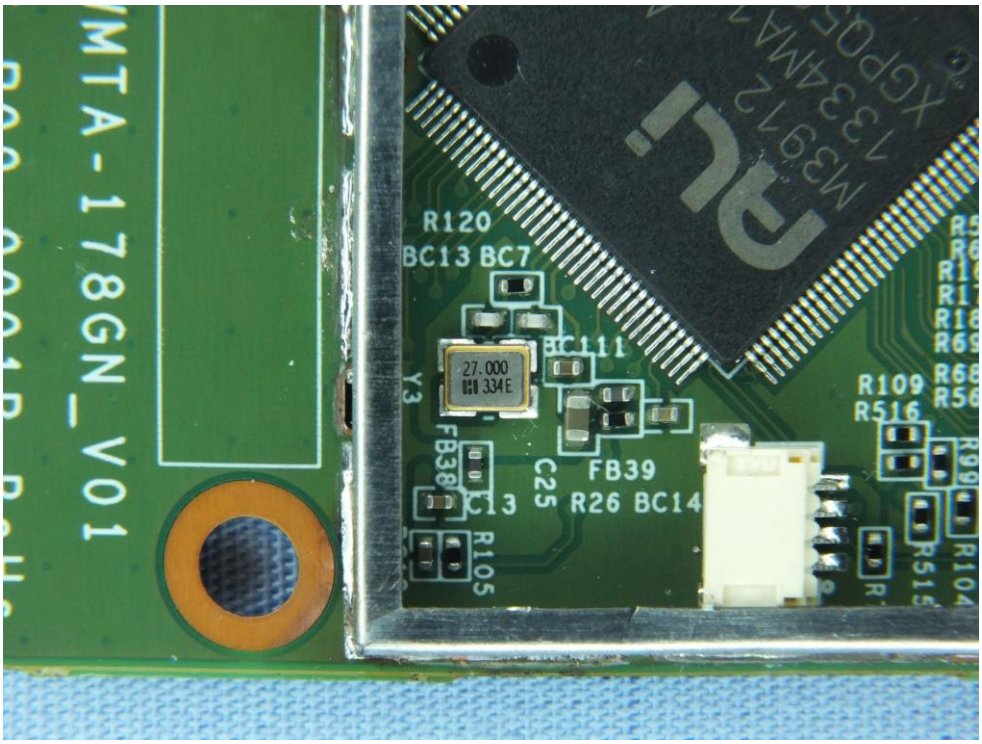
MTA-178GN_V01
R120
BC13 BC7
BC111
27.000
Y3
FB38
C13
C25
FB39
R26 BC14
R105
R109
R516

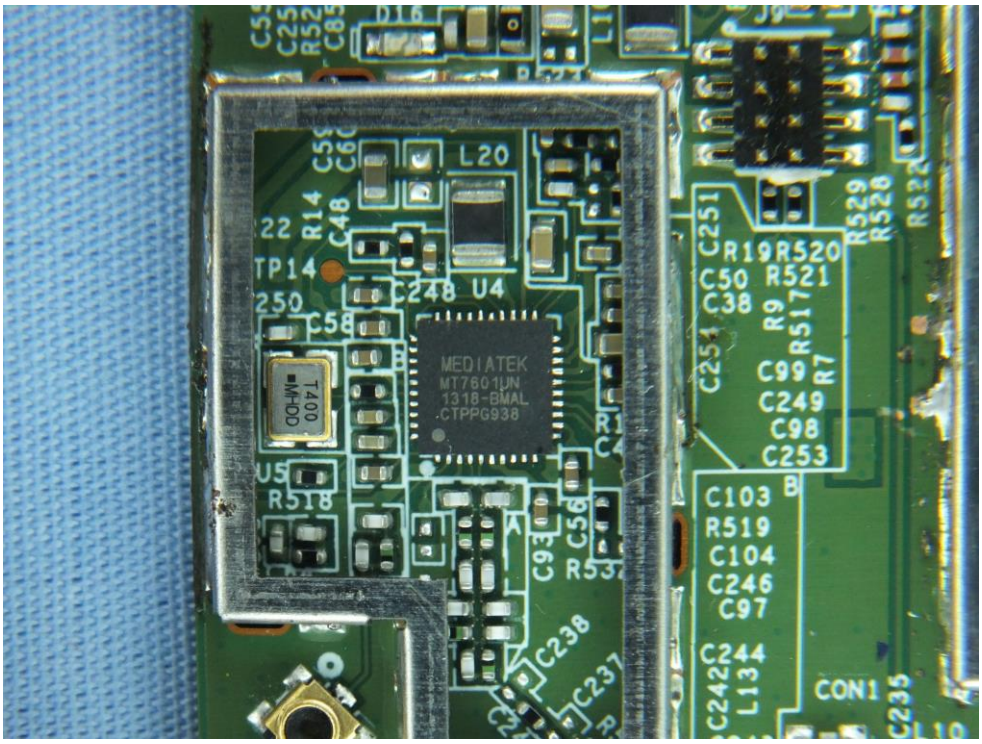
L20
TP14
C248 U4
MEDIATEK
MT7601UN
1318-BMAL
CTPPG938
R518
C251
R19 R520
C50 R521
C38
R9
R517
R7
C99
C249
C98
C253
C103
R519
C104
C246
C97
C244
L13
CON1
C238
C237
C235

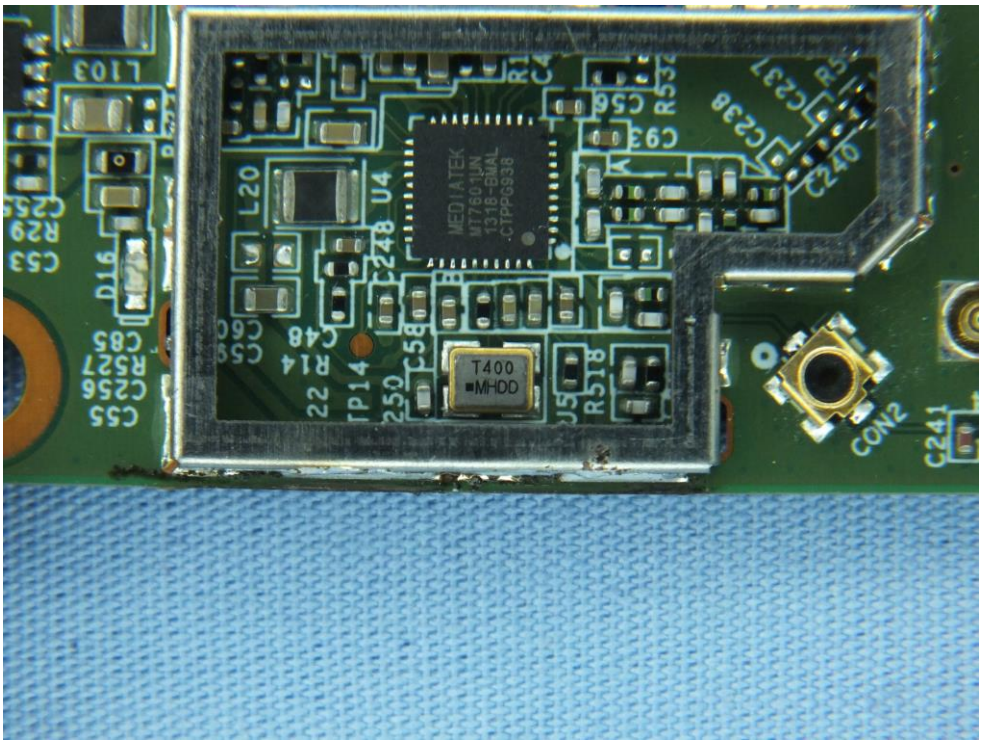
MEDIATEK
T400
MHDD
L20
U4
D16
CON2
C241

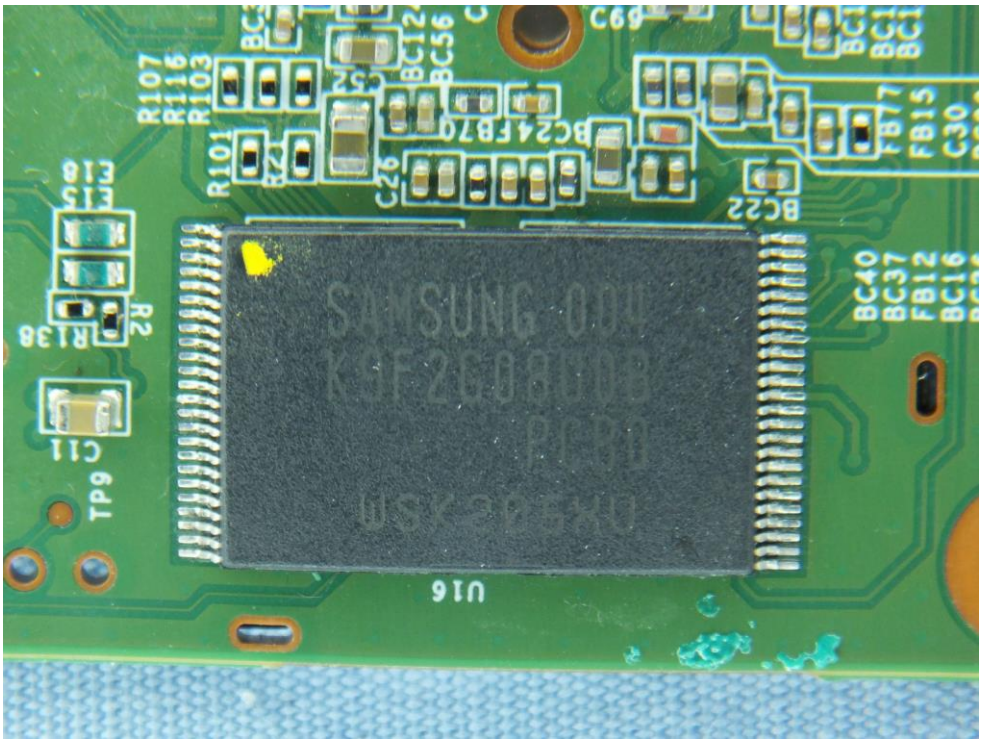
SAMSUNG
U16
TP9
C11