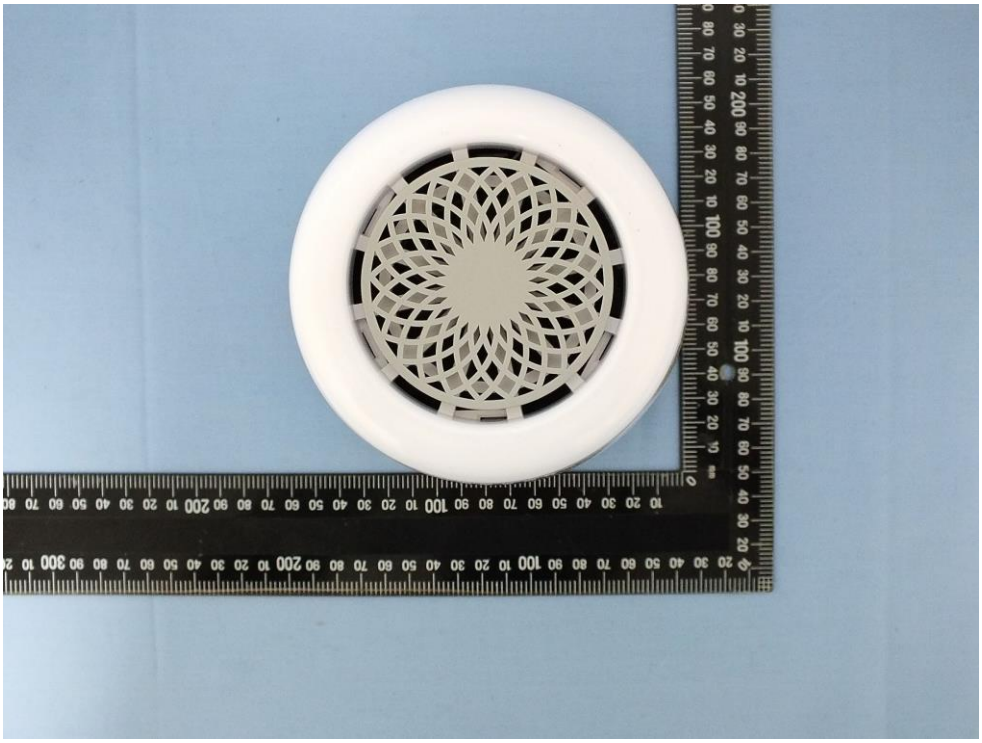

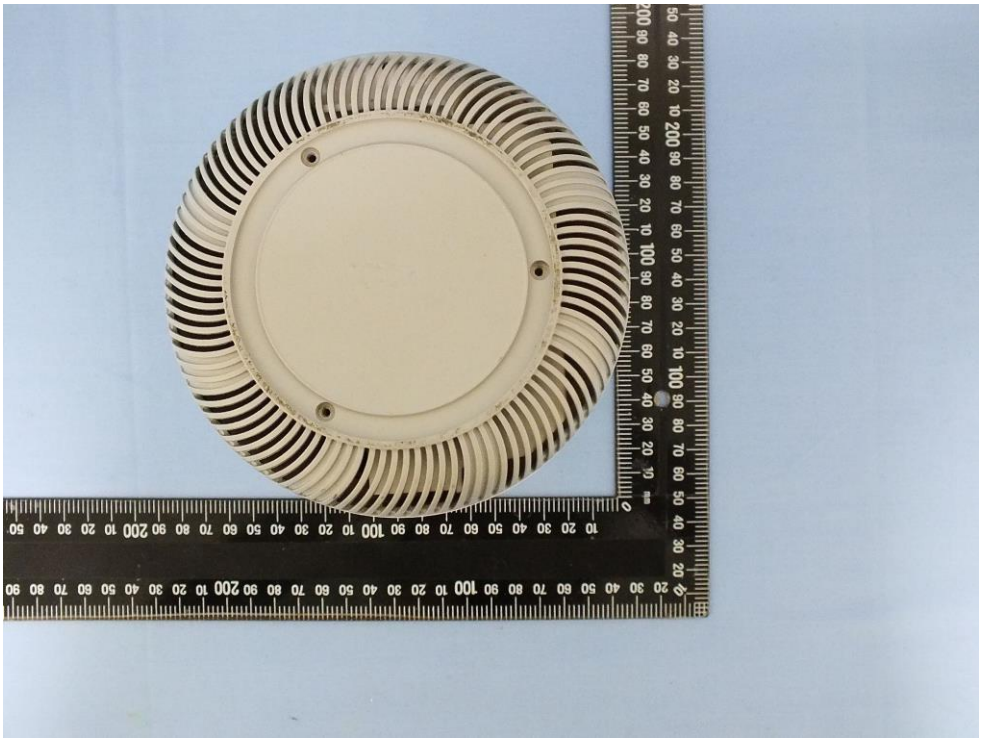

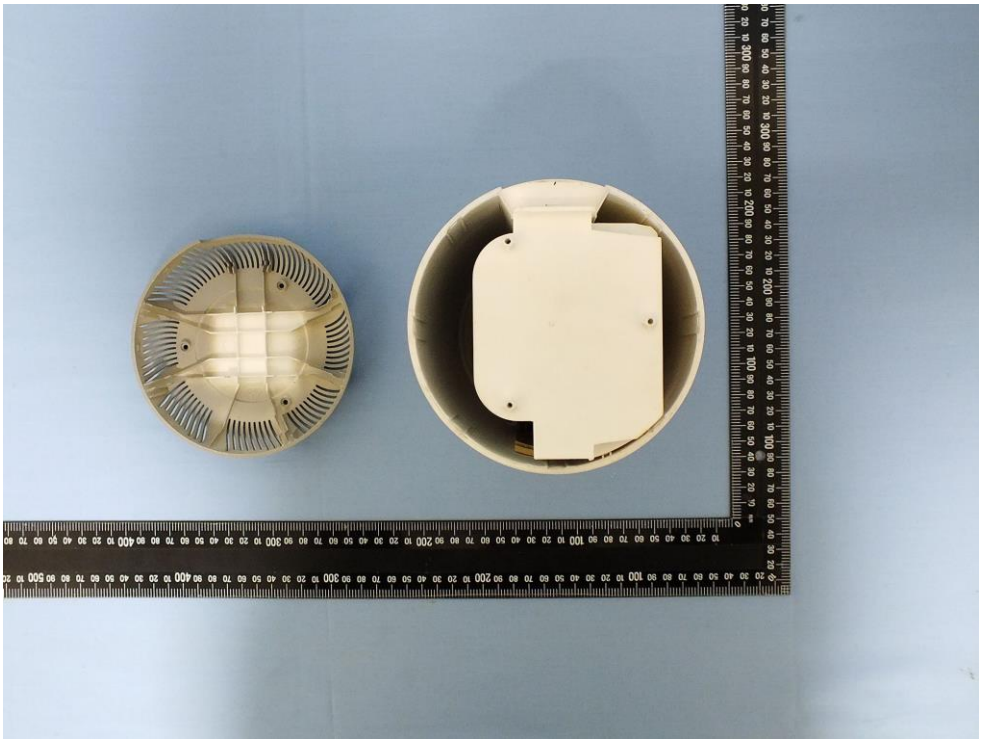

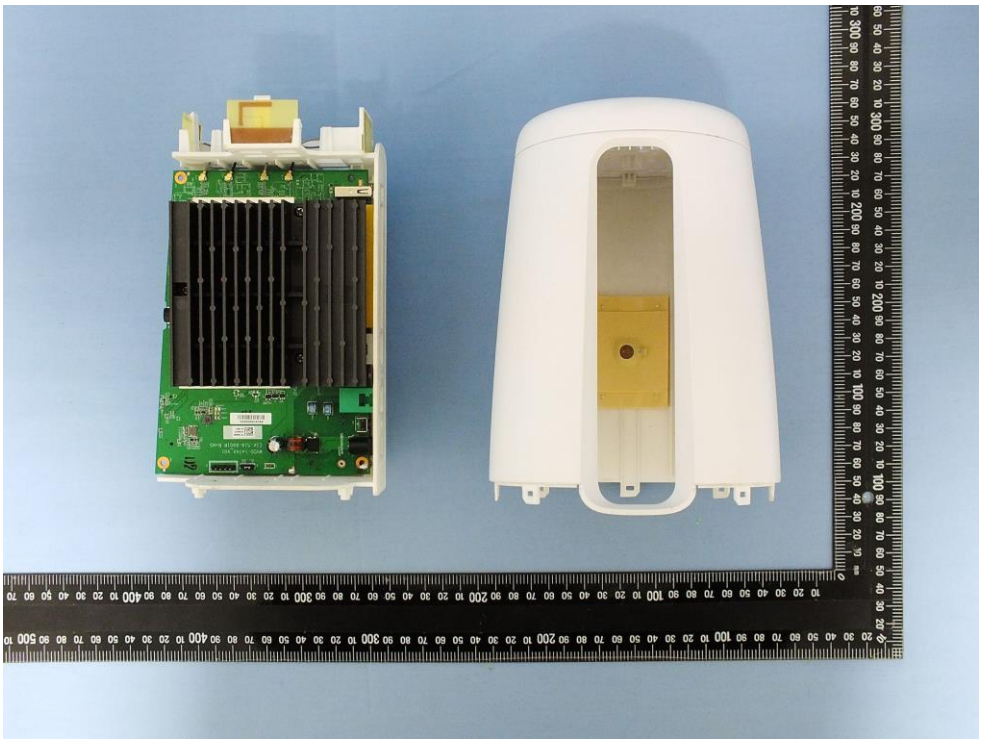

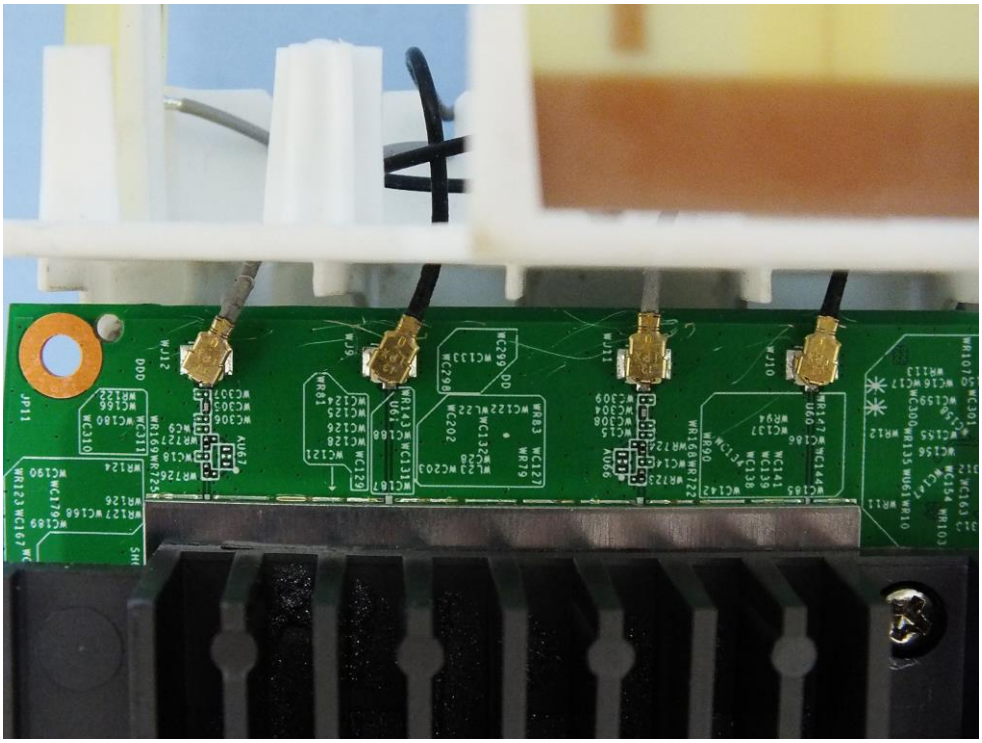

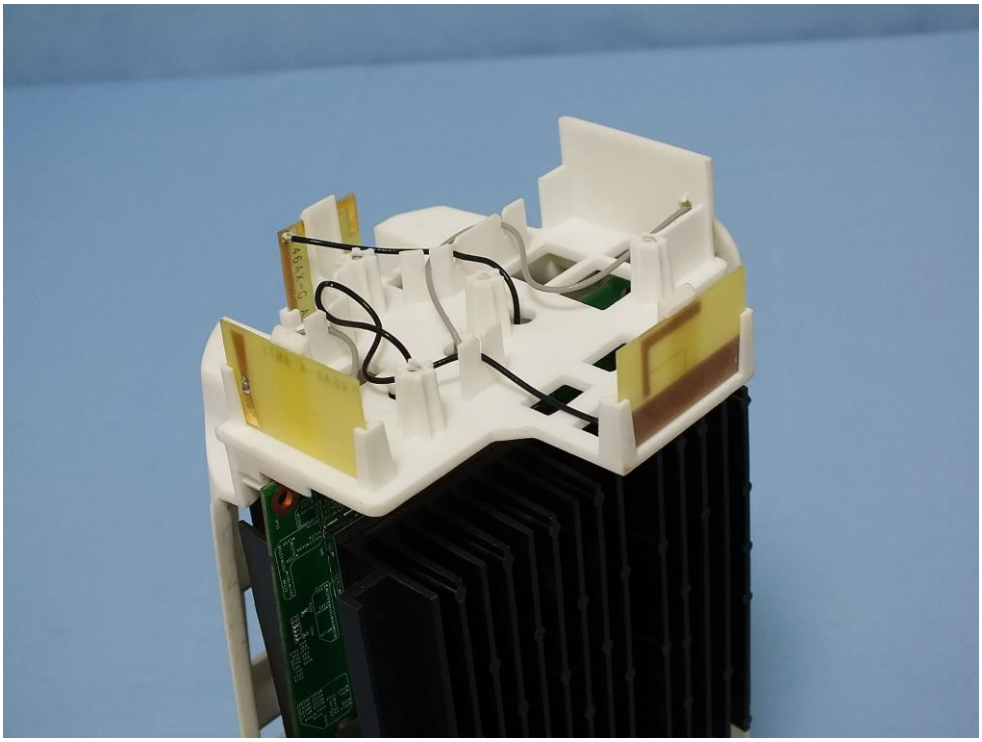

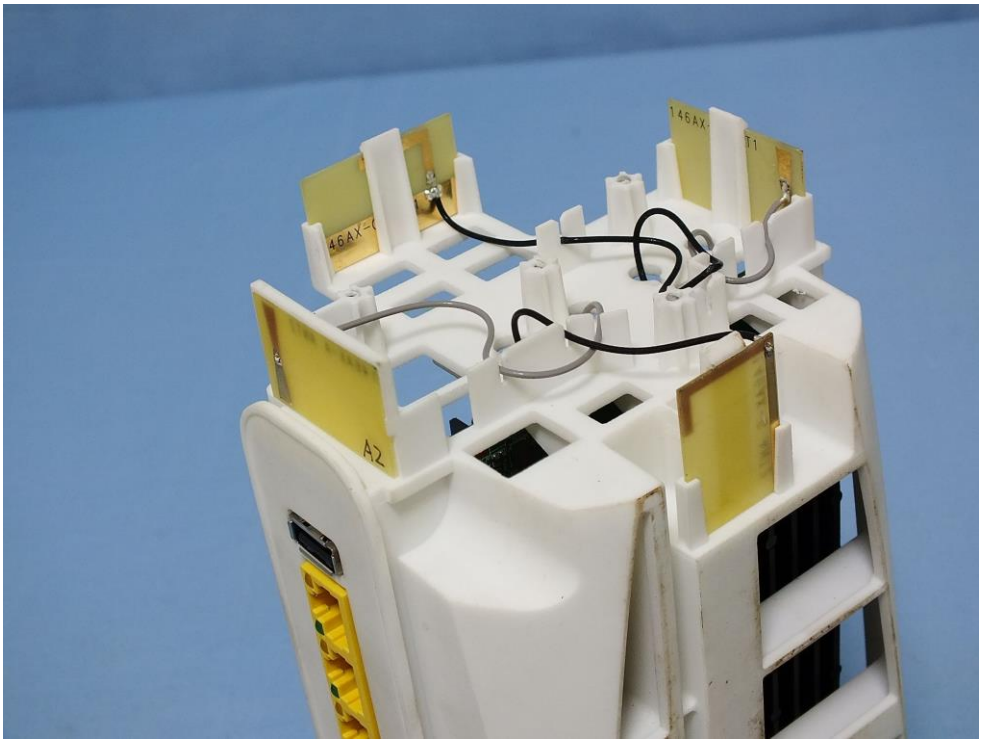
46AX-C
146AX-
T1
A2

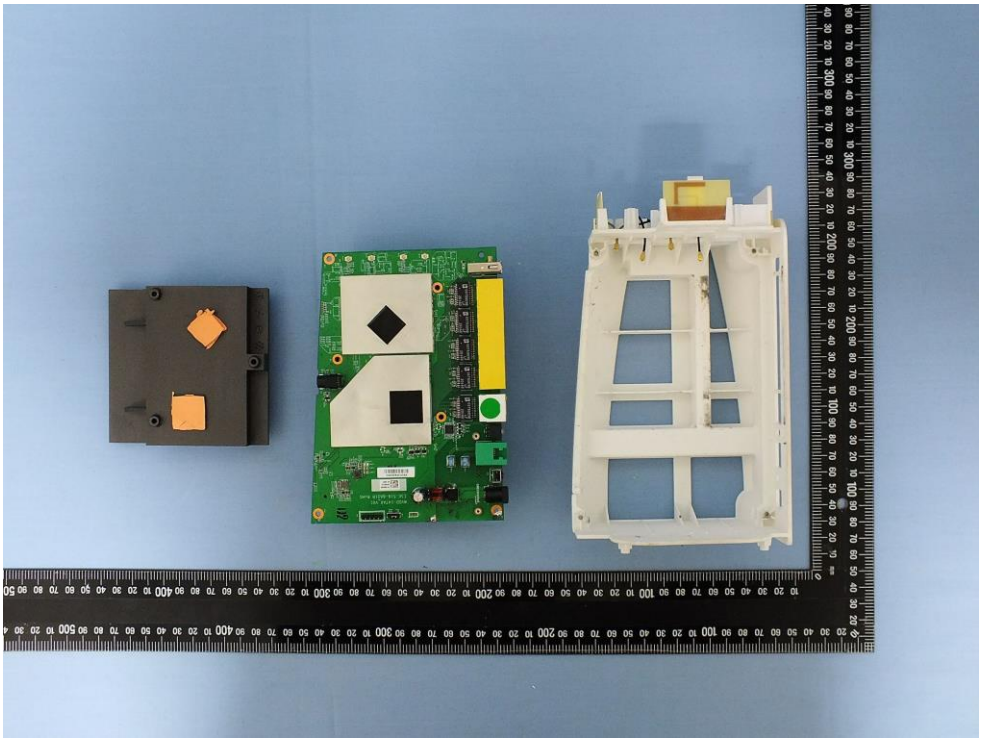

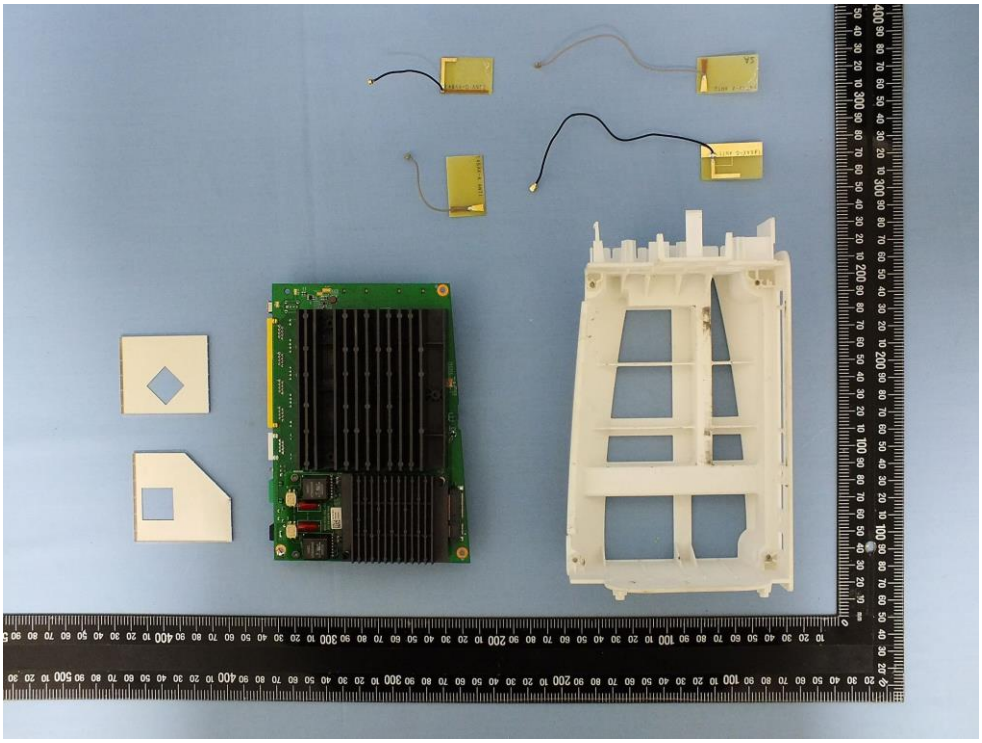

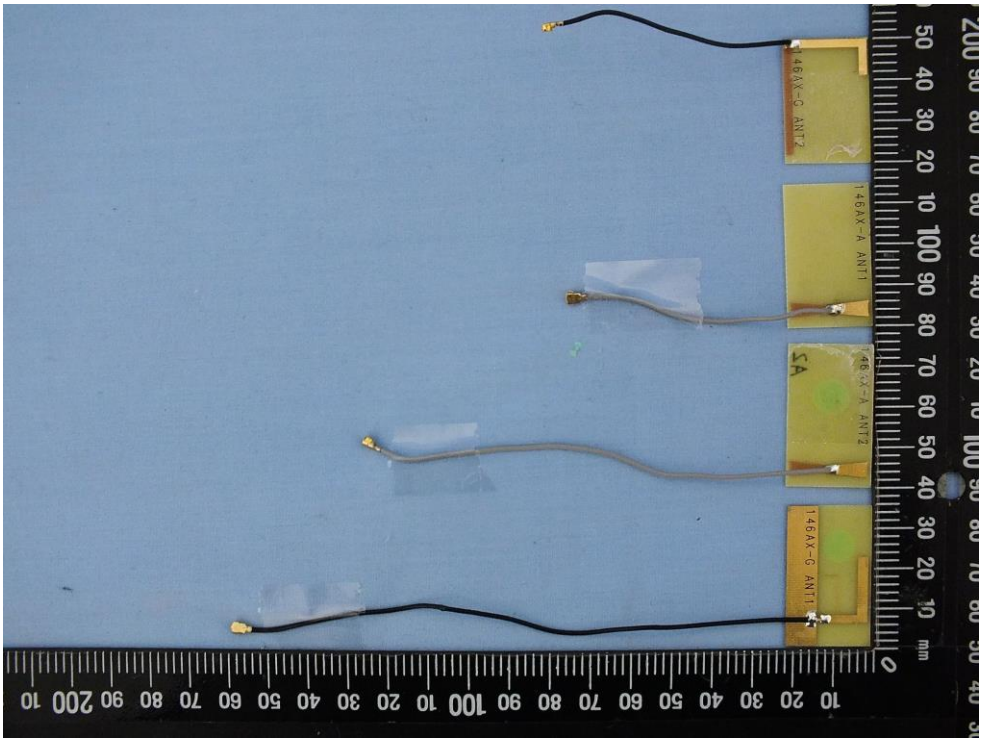
146AX-G ANT2
146AX-A ANT1
SA
146AX-A ANT2
146AX-G ANT1

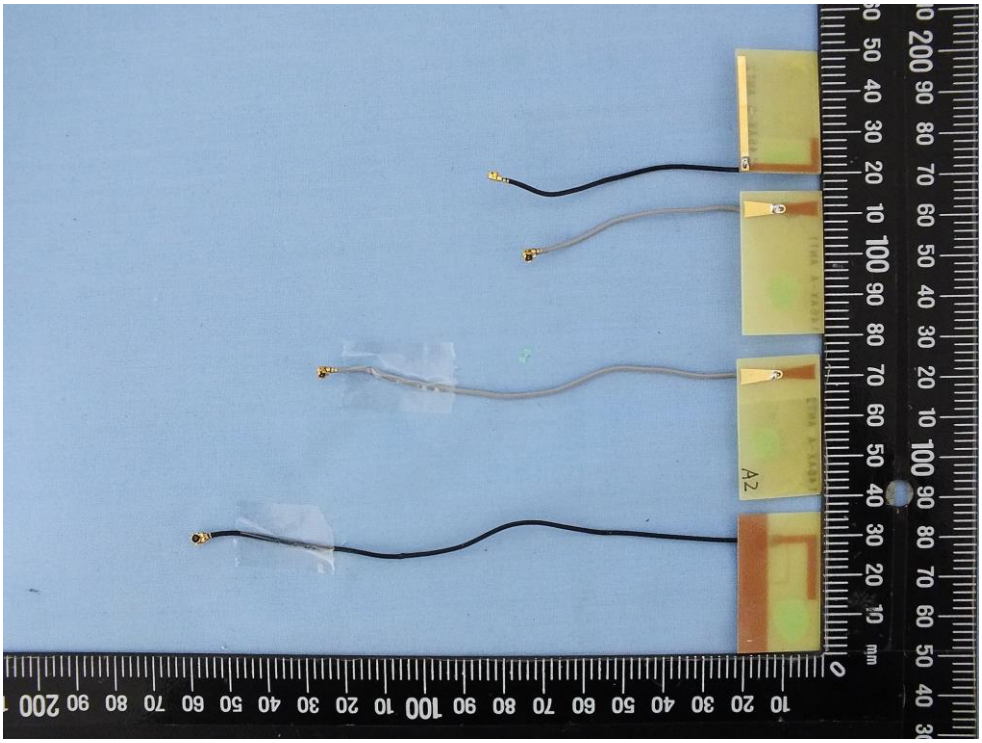
A2

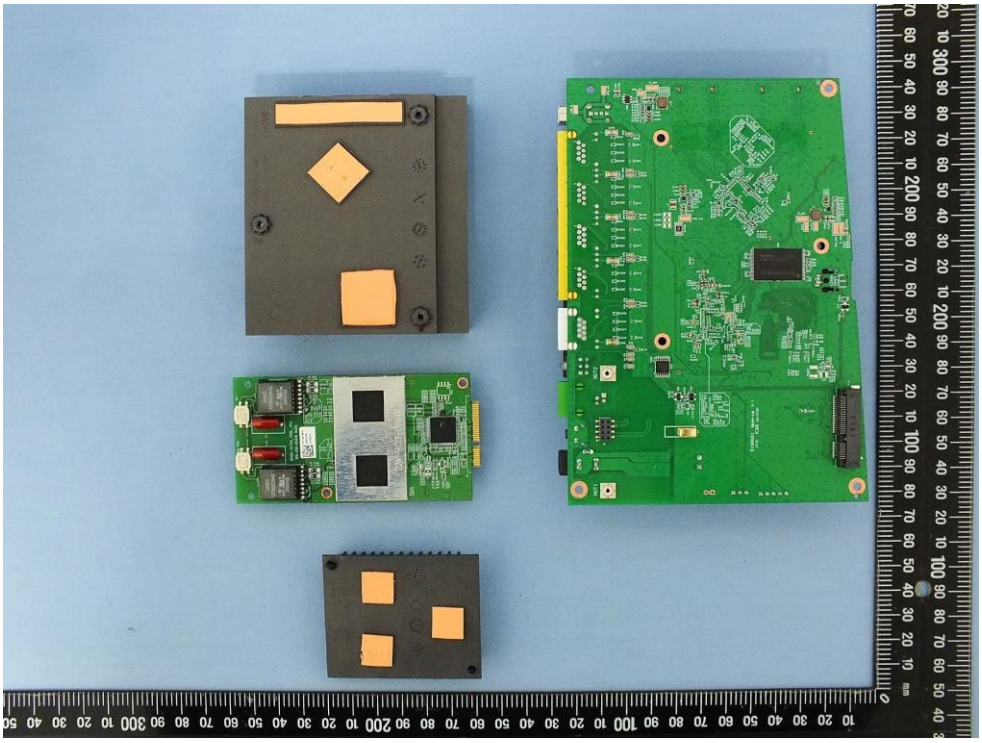

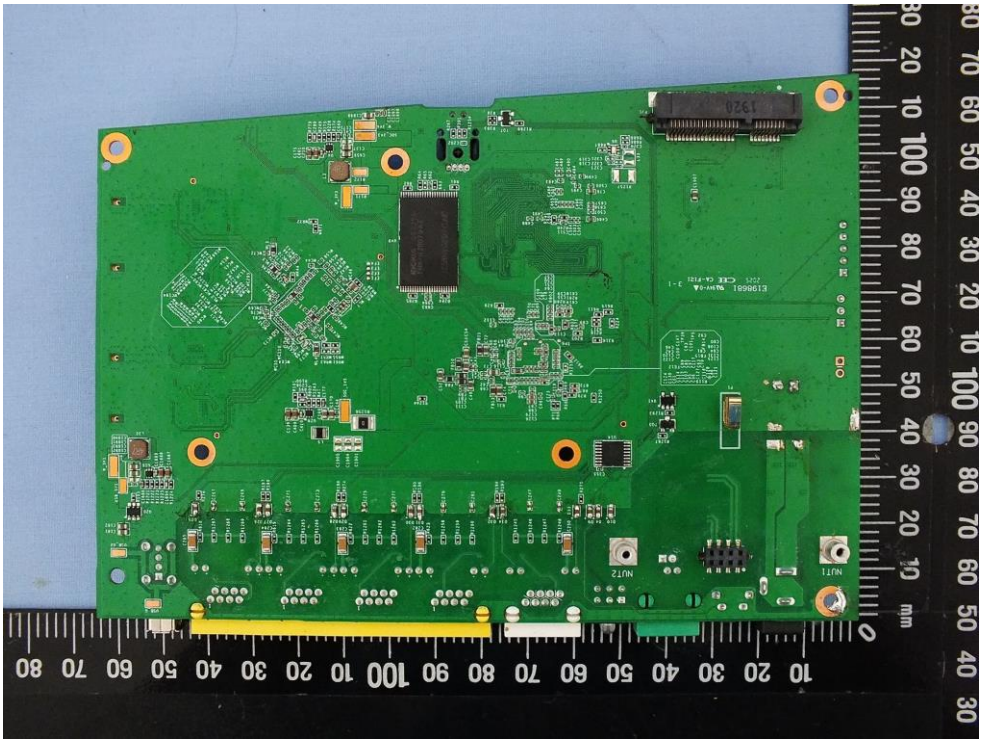

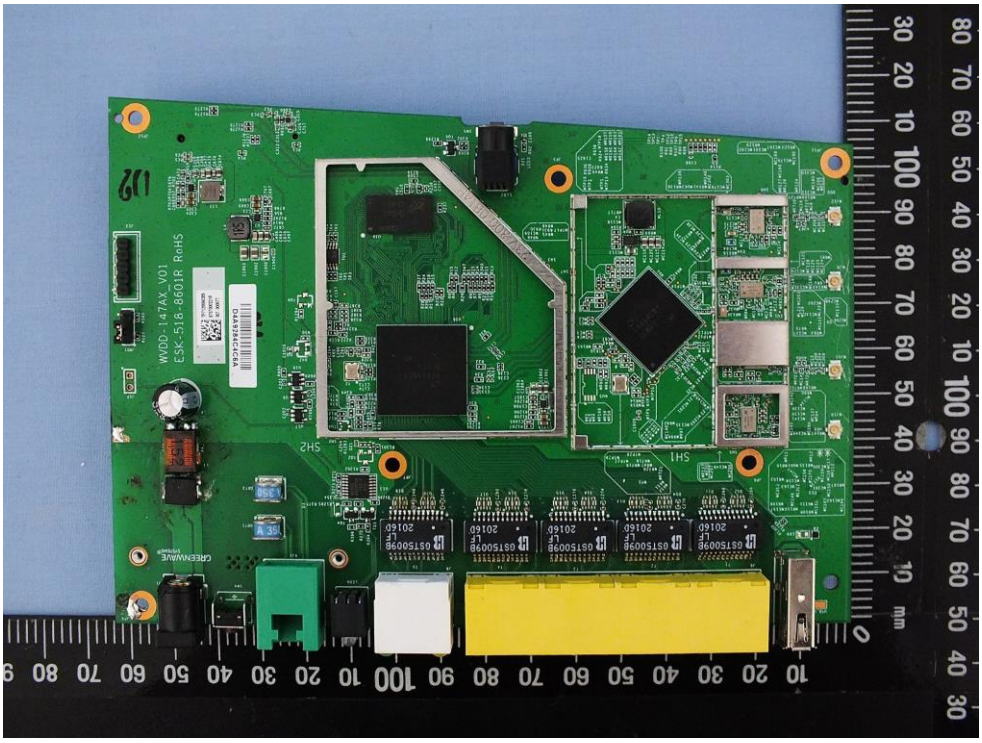
WVDD-147AX_V01
ESK-518-8601R RoHS

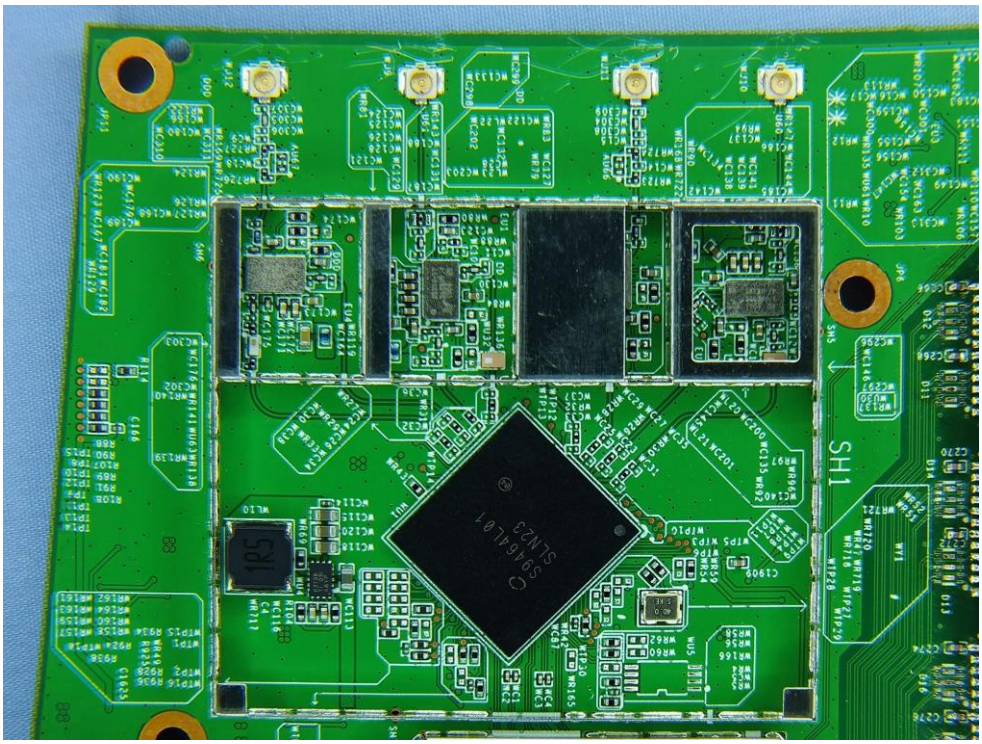
SH1

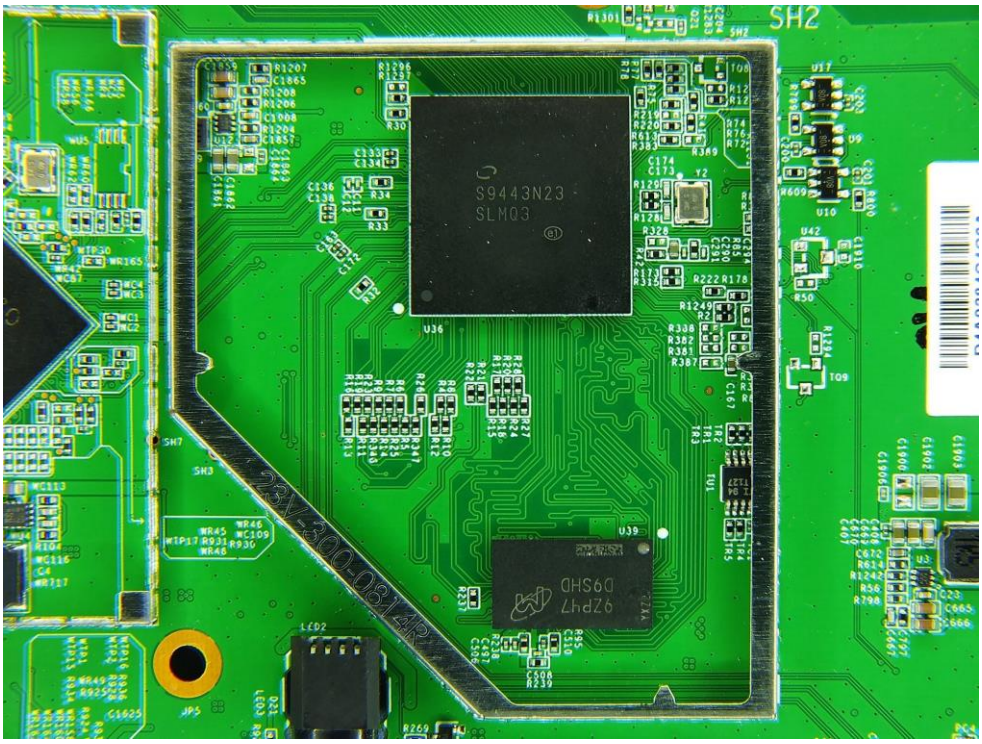
SH2
S9443N23
SLMQ3

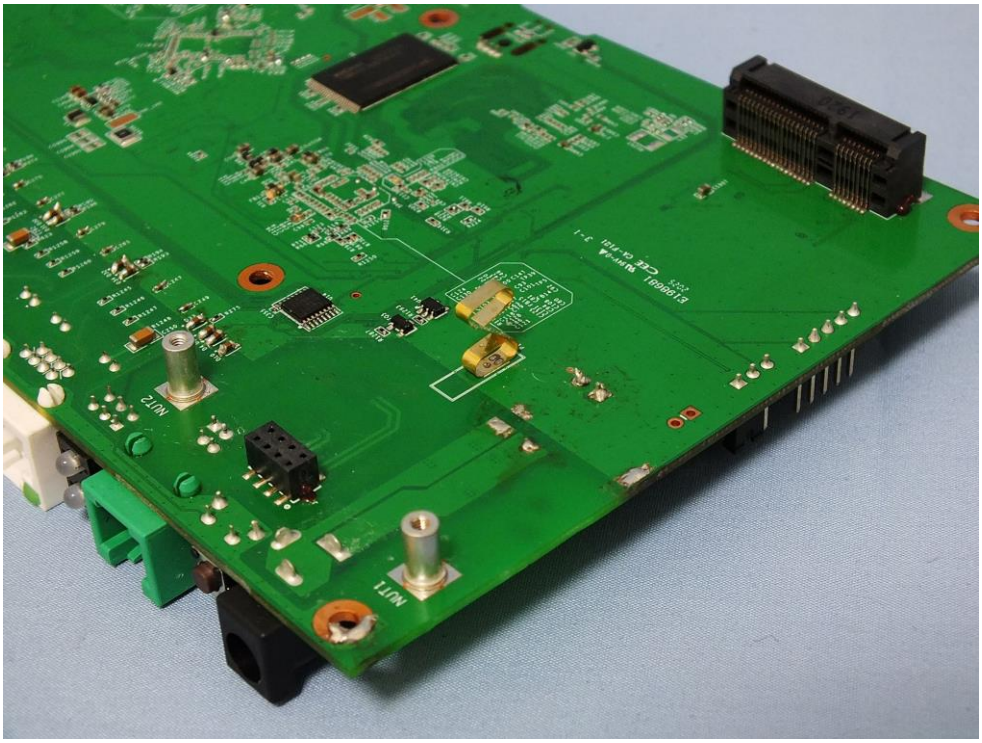

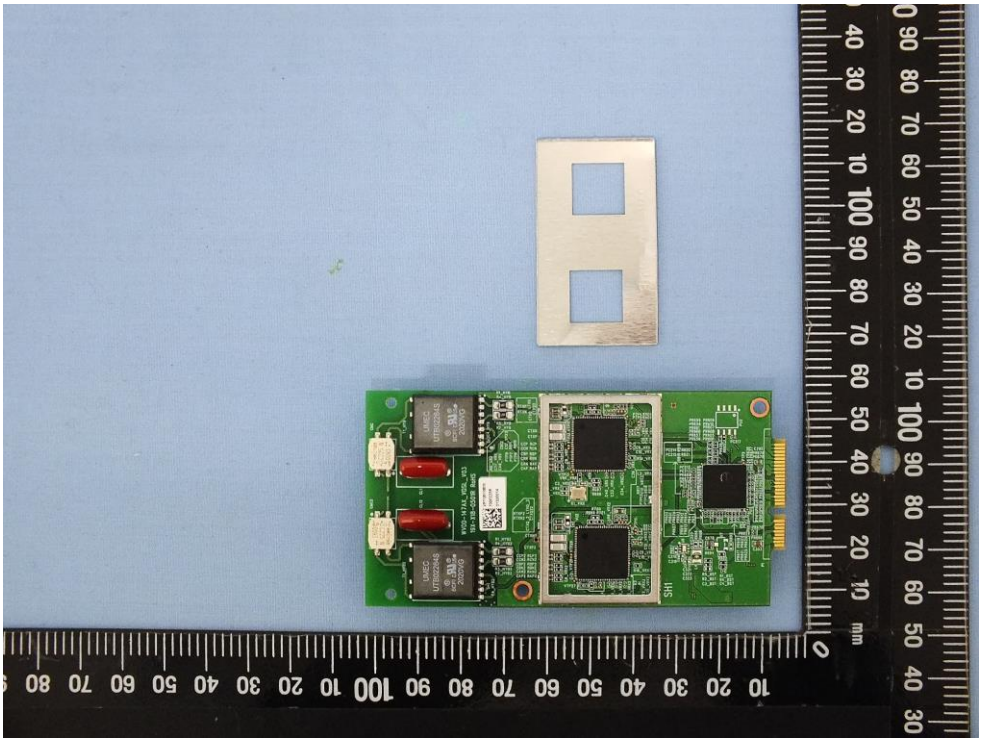

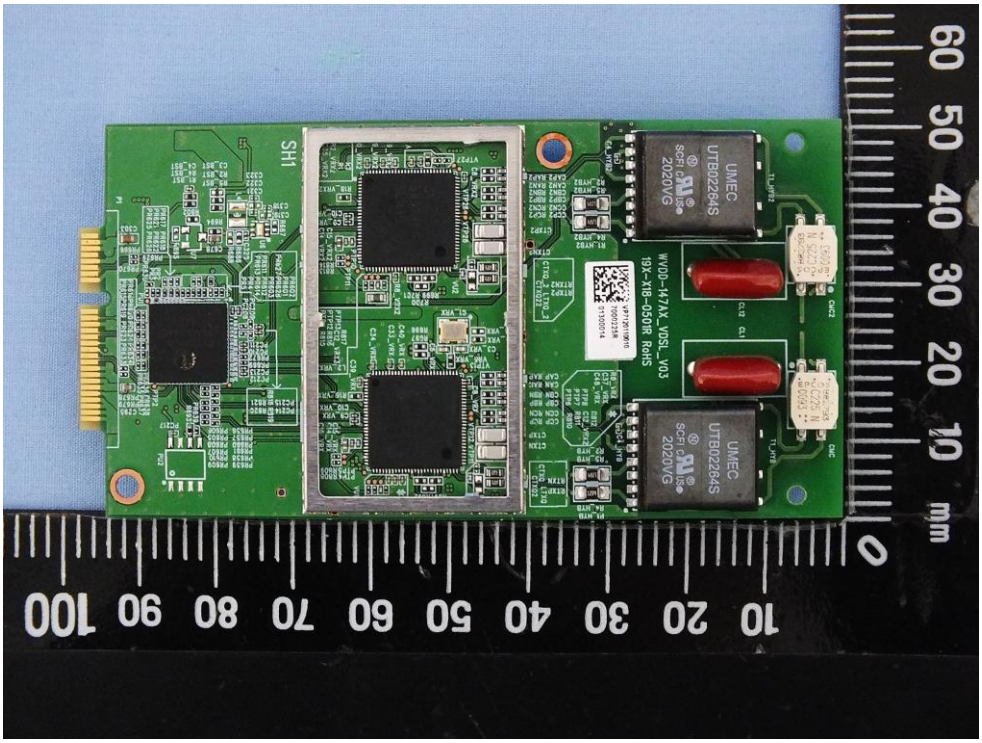
SH1
UMEC
UTB02264S
2020VG
UMEC
UTB02264S
2020VG
WVDS-147AX_VDSL_V03
19X-X18-050R RoHS

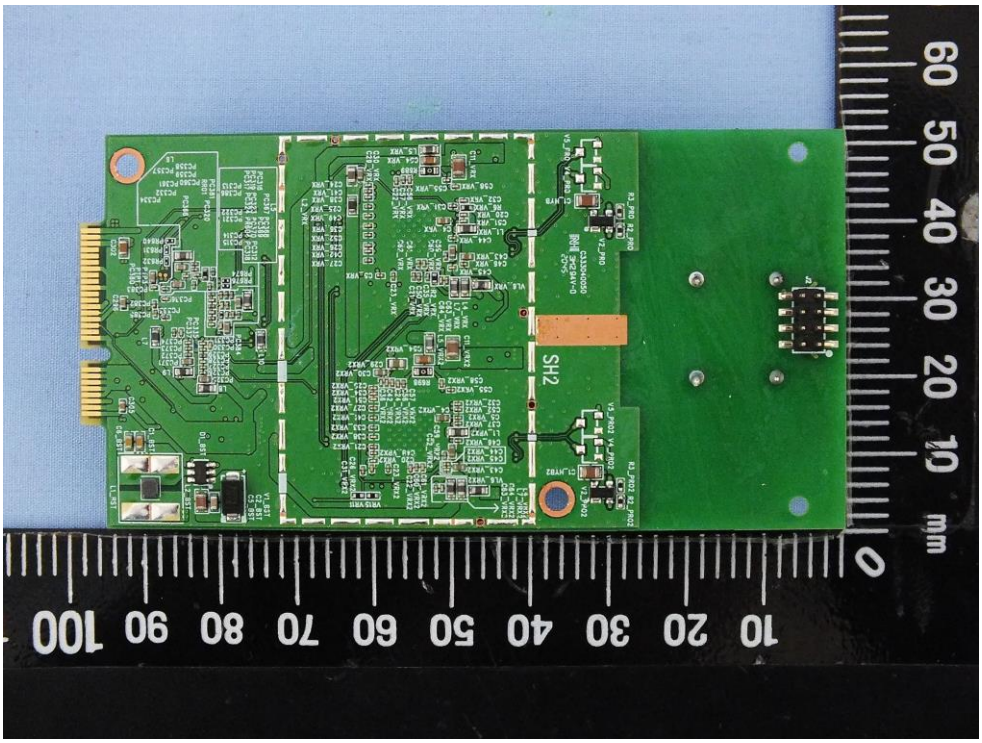
SH2

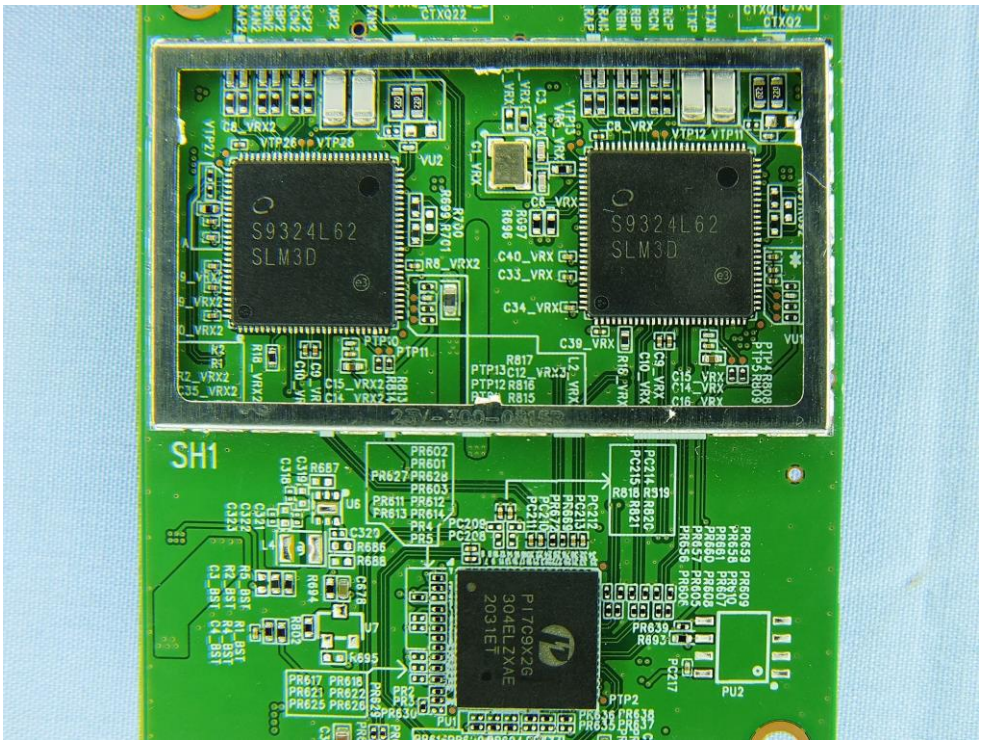
S9324L62
SLM3D
S9324L62
SLM3D
SH1
PI7C9X26
304ELZXAE
2031ET