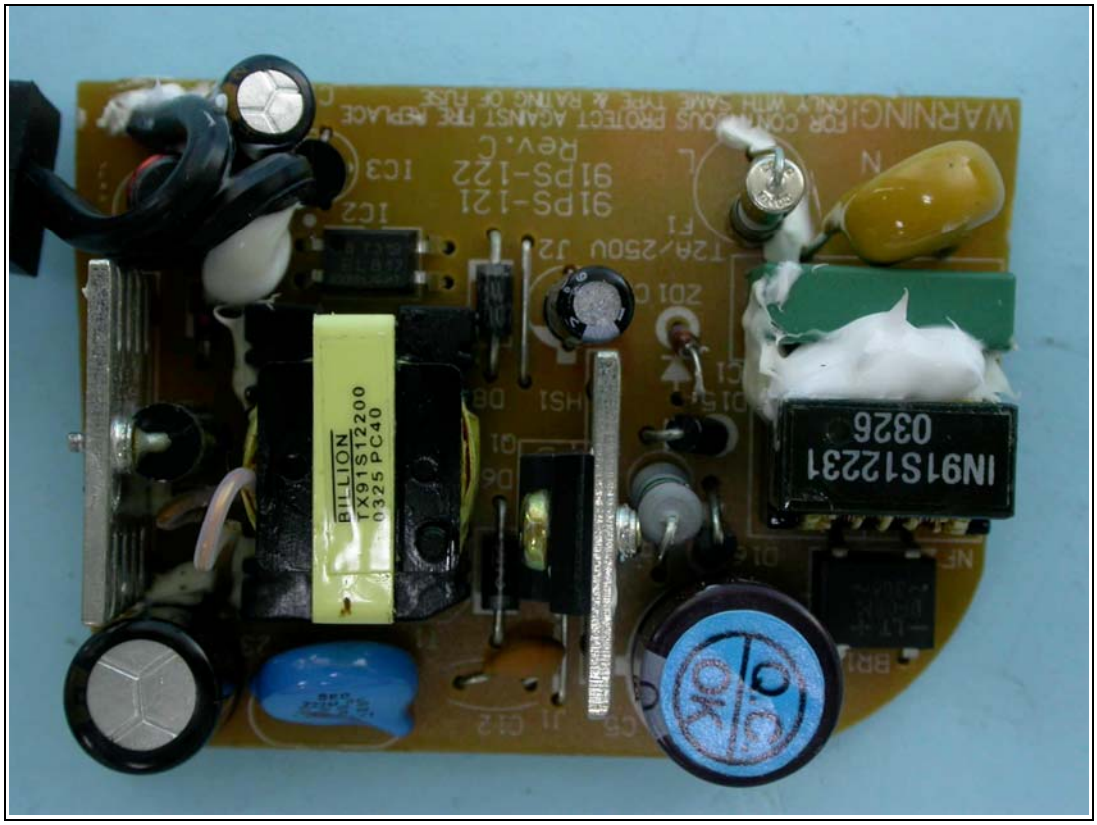
BILLION
TX91S12200
0325 PC40
IN91S12231
0326
91PS-121
91PS-122
Rev.C

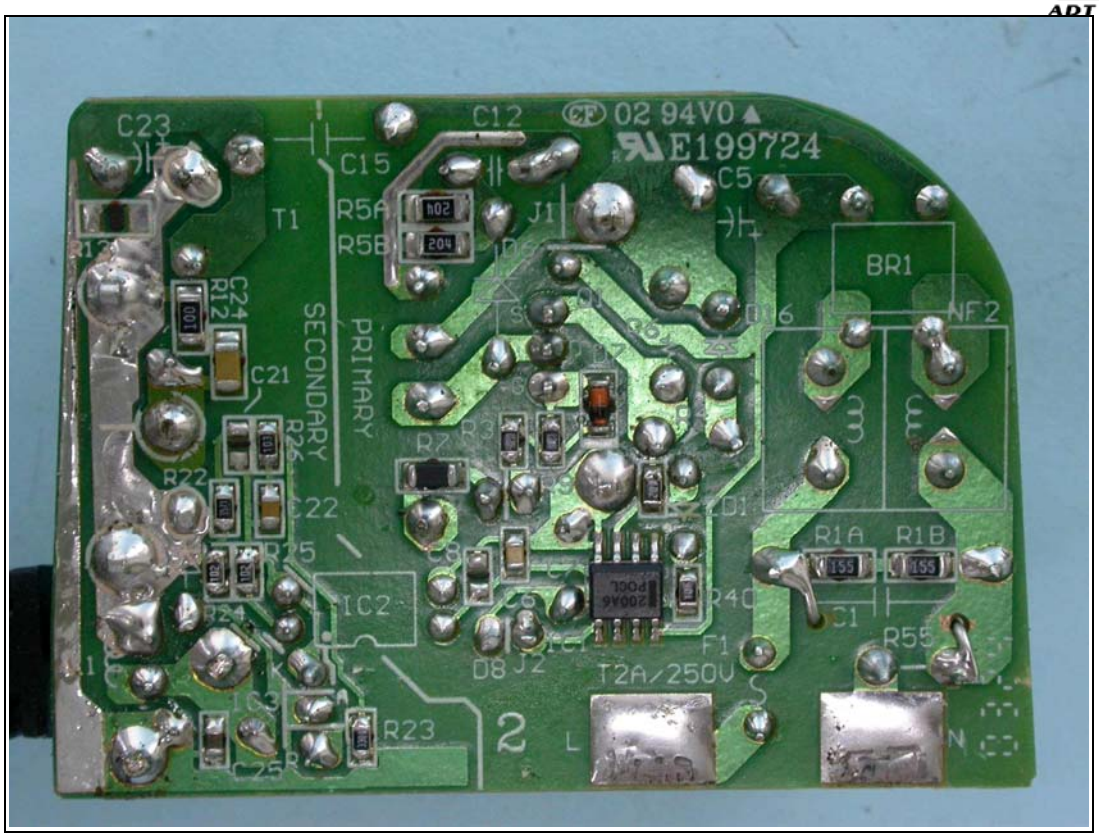
C23
C12
02 94V0
E199724
C15
C5
T1
R5A
R5B
J1
BR1
C24
R12
SECONDARY
PRIMARY
NF2
C21
R7
R3
R22
R26
C22
D1
R1A
R1B
R25
IC2
R40
C1
R55
R21
F1
D8
J2
T2A/250V
R23
2
L
N

LF0006A
Hi-POT O
OK

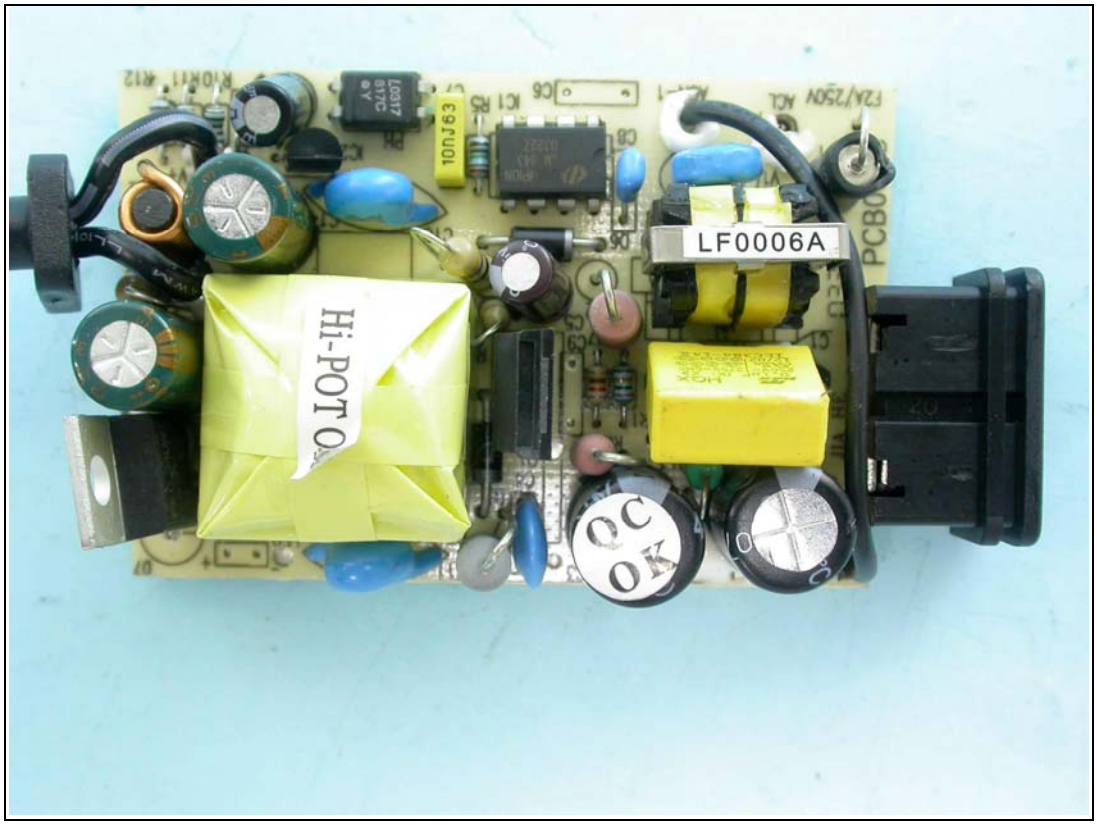
LF0006A
Hi-POT O
OK

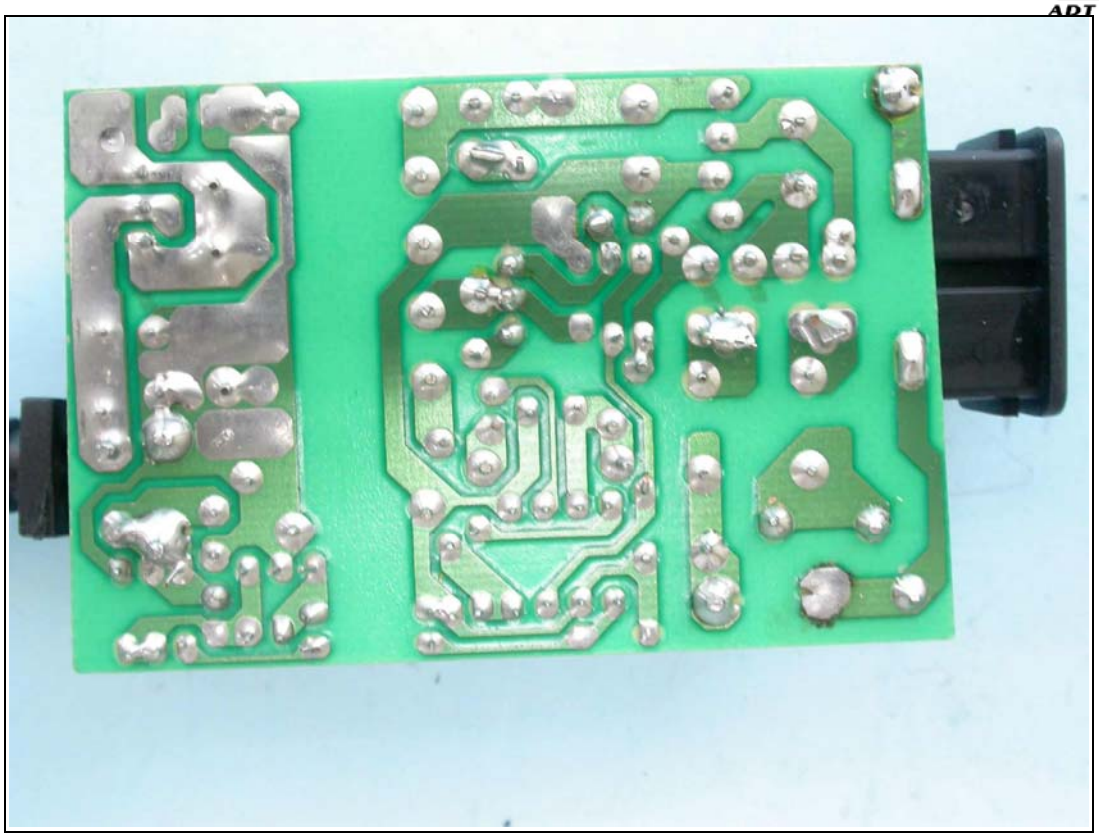

MAC: 00904B750CDA

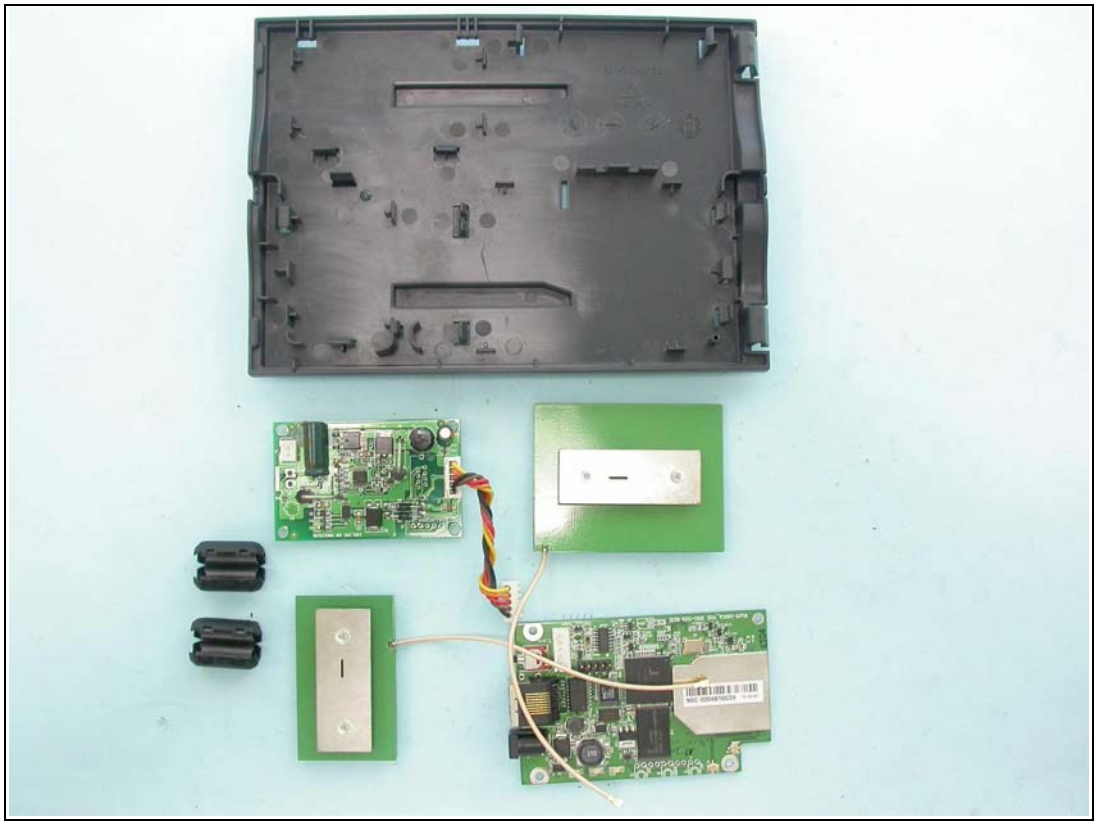

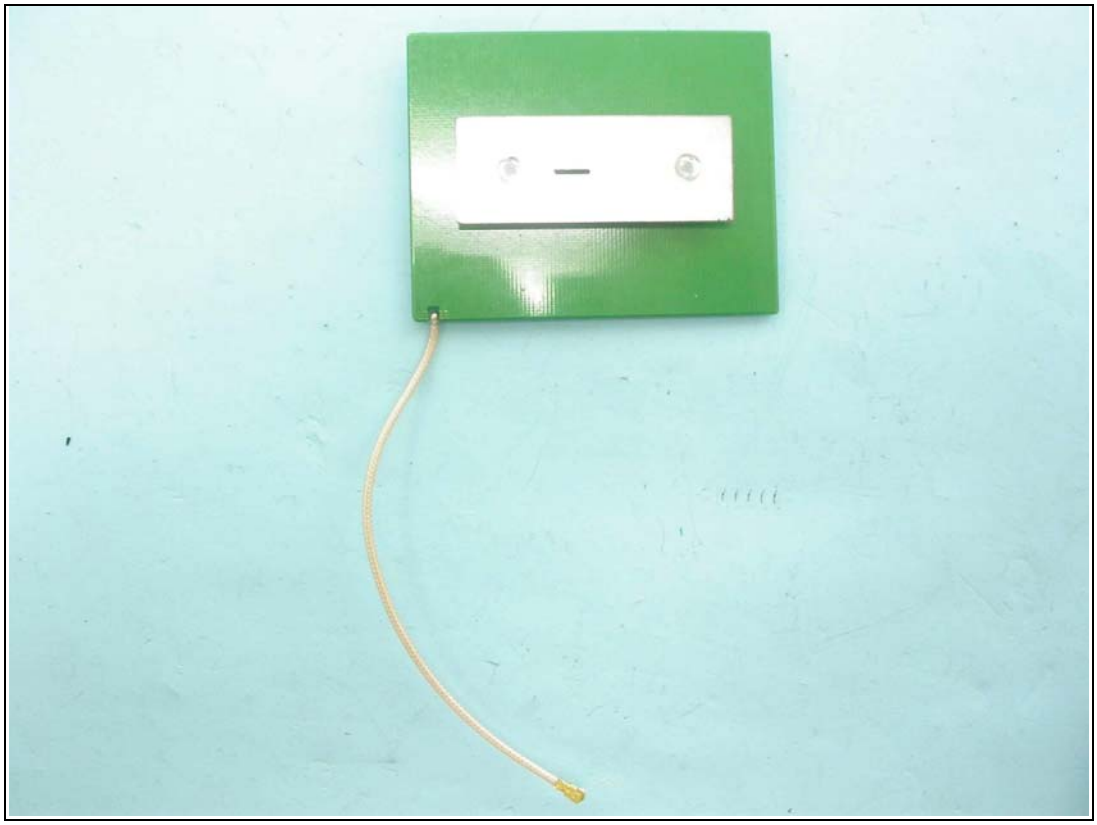

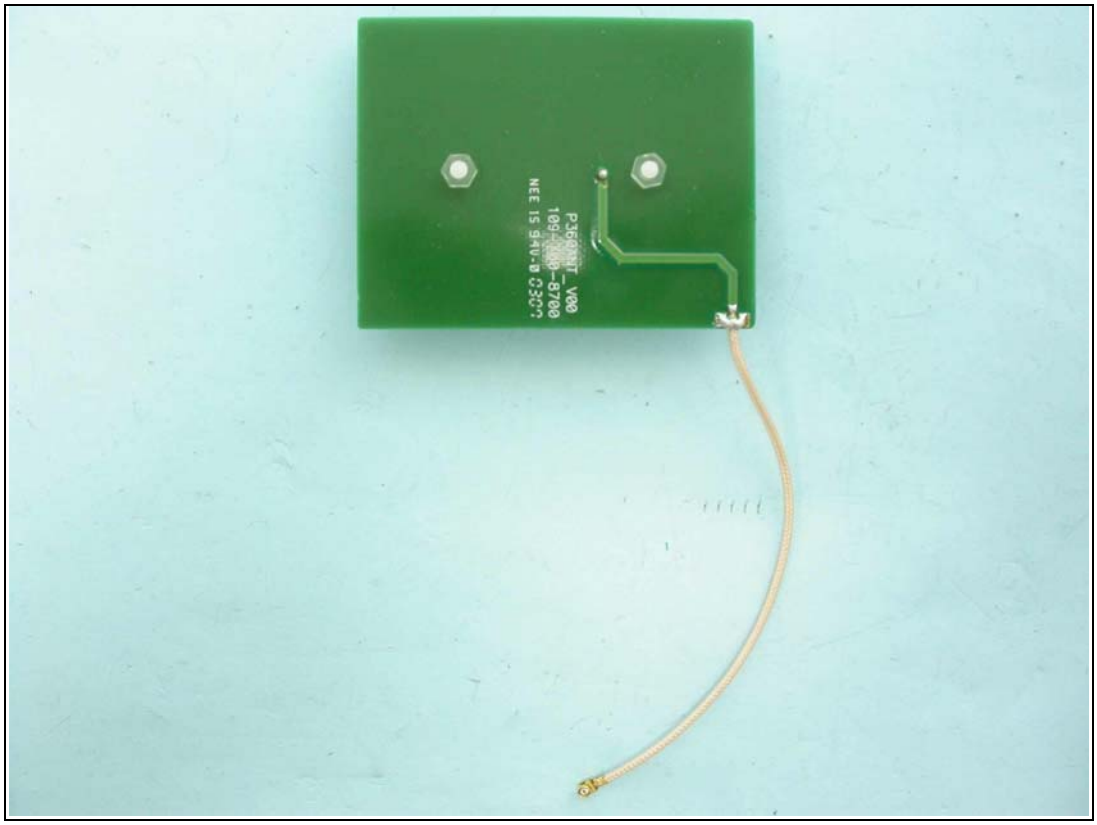
P360N37 V00
109-0000-8700
NEE 15 94V-0 C3C?

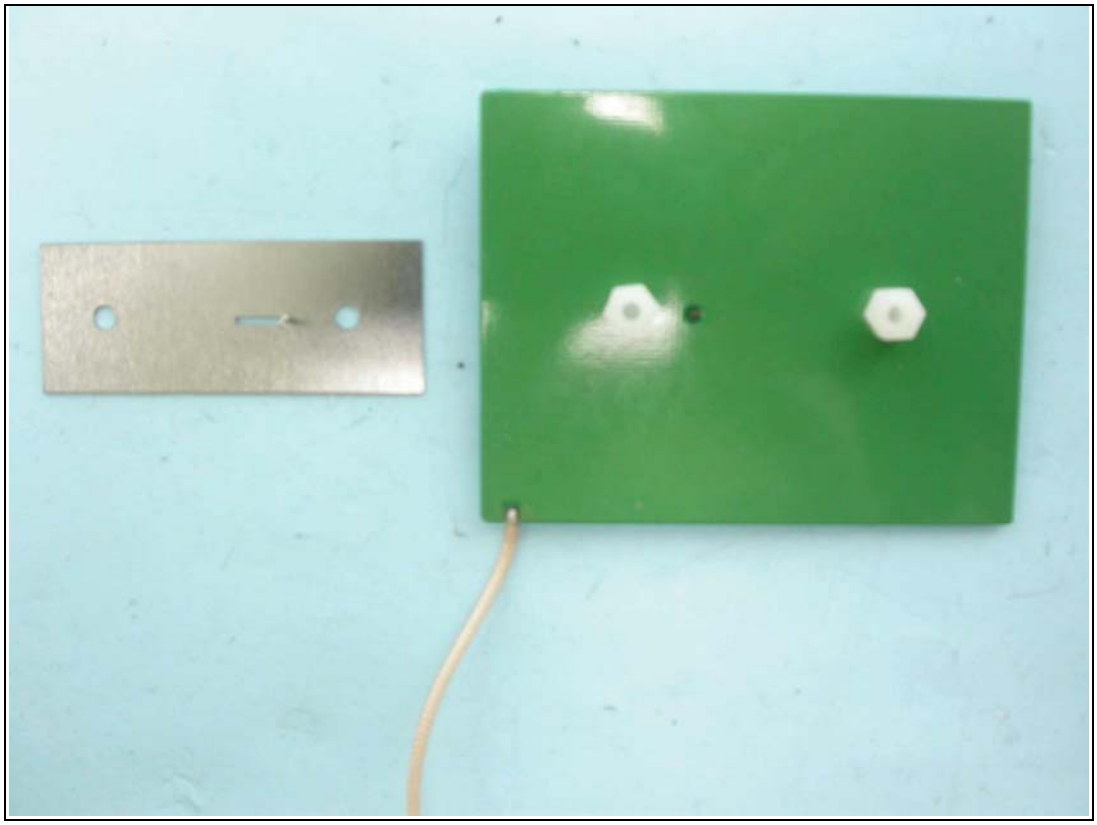

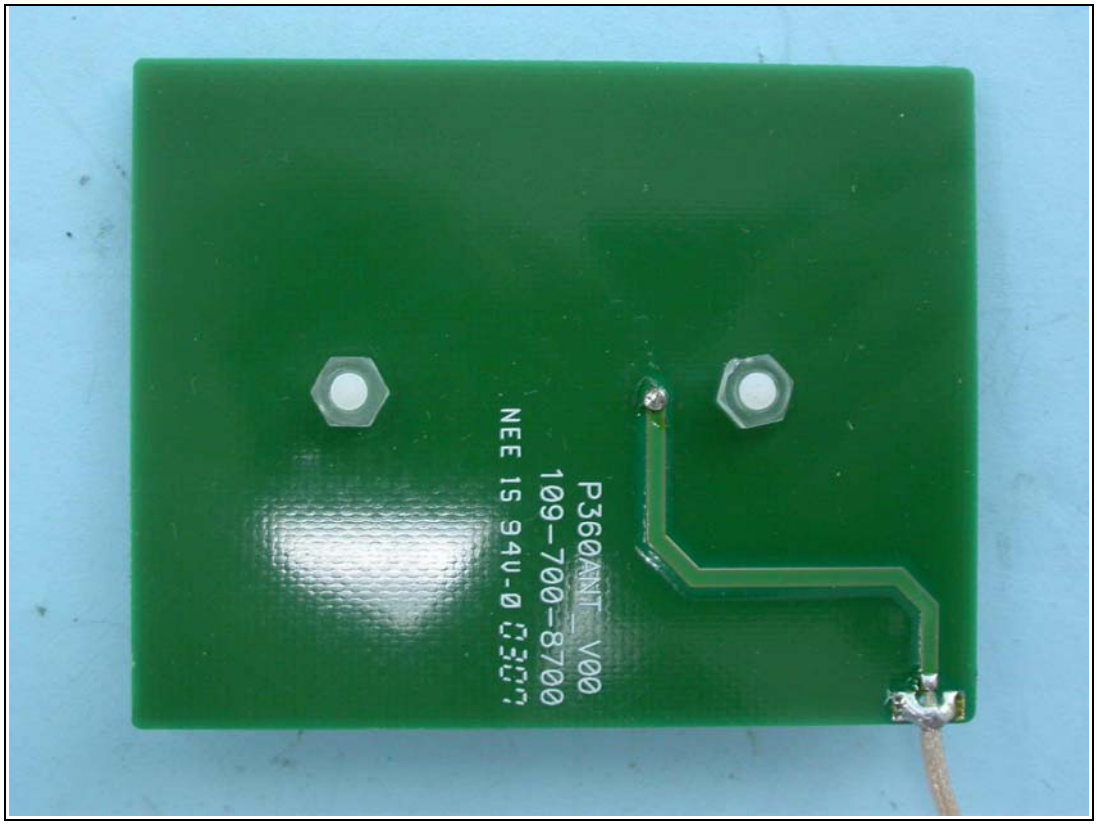
P360ANT_V00
109-700-8700
NEE 15 94V-0 0307

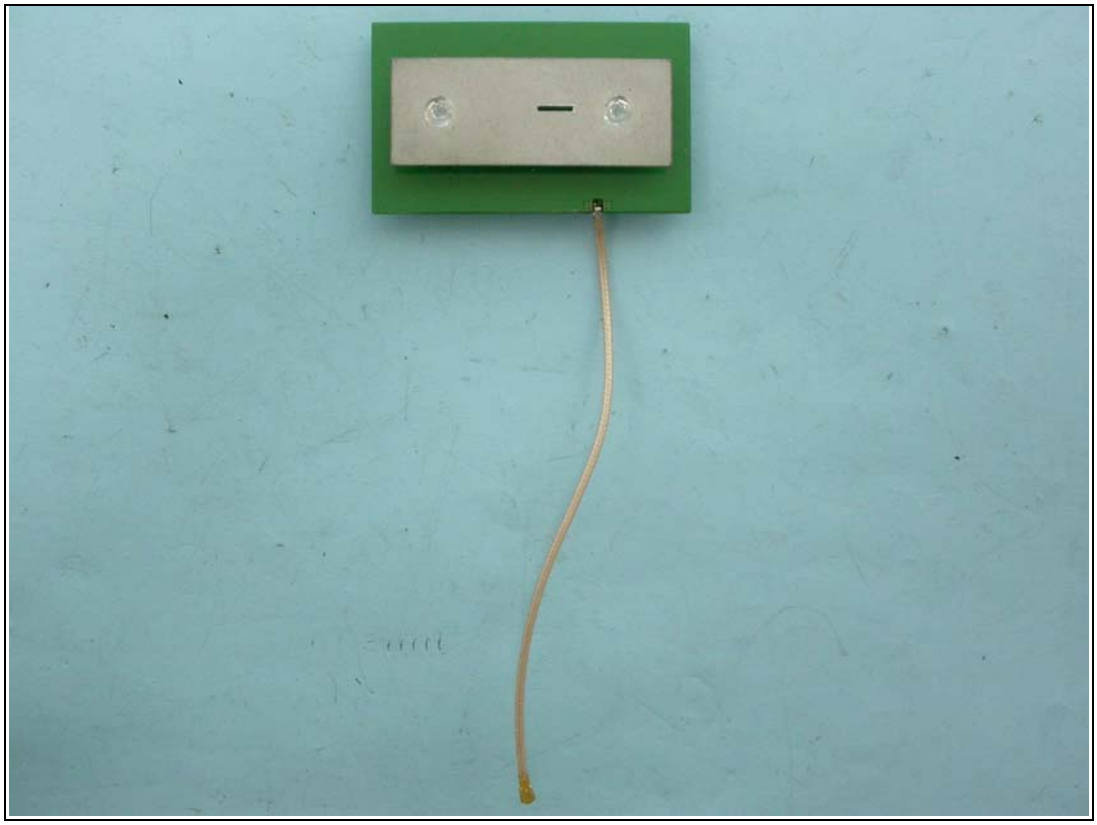

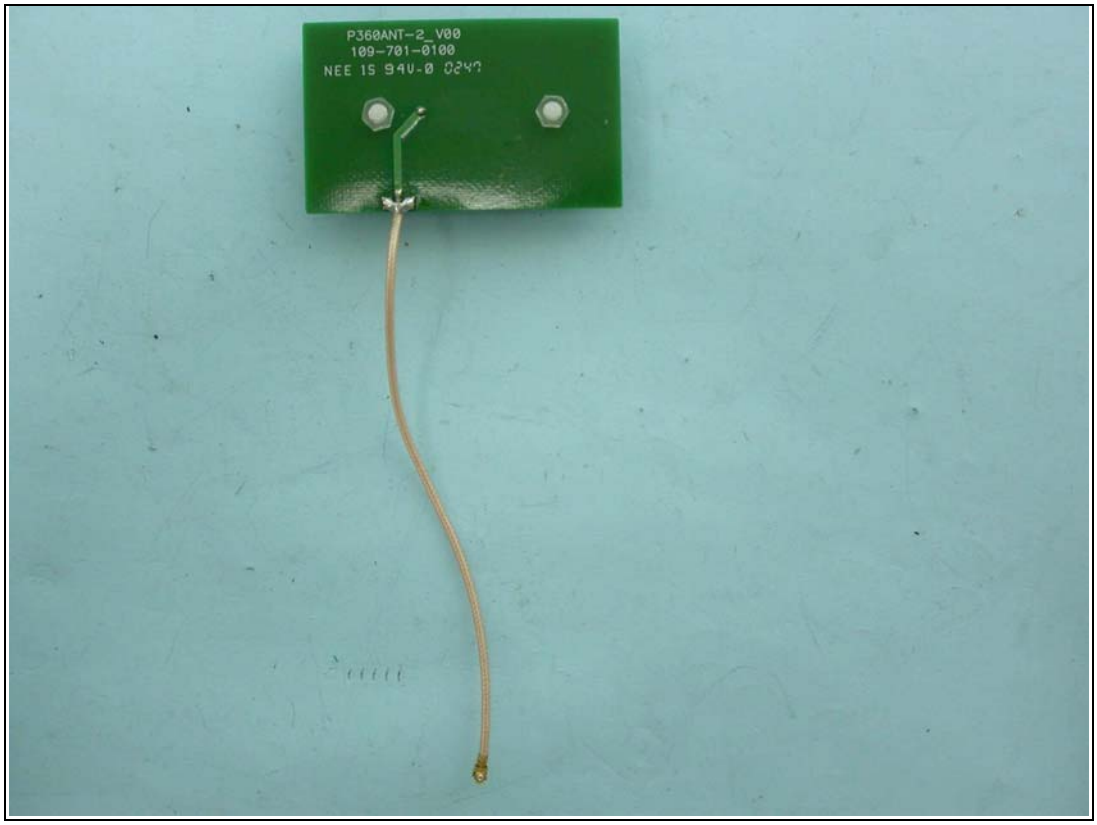
P360ANT-2_V00
109-701-0100
NEE 15 94V-0 0247

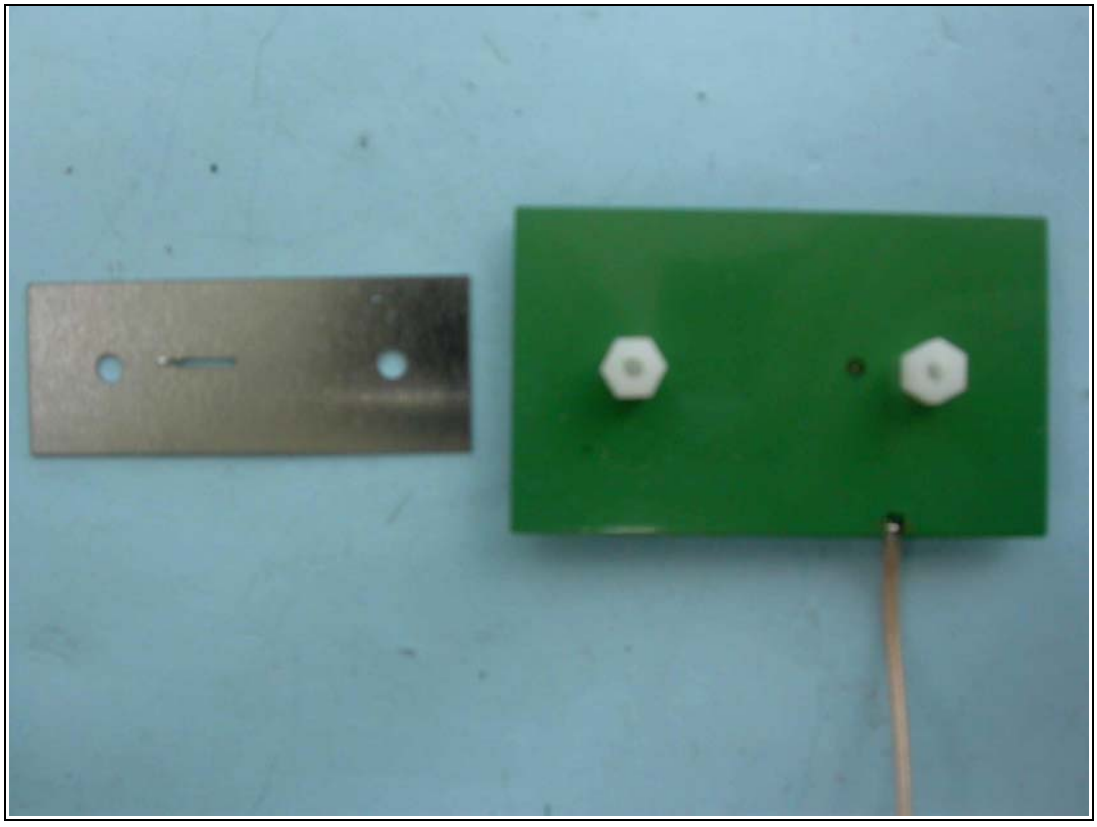

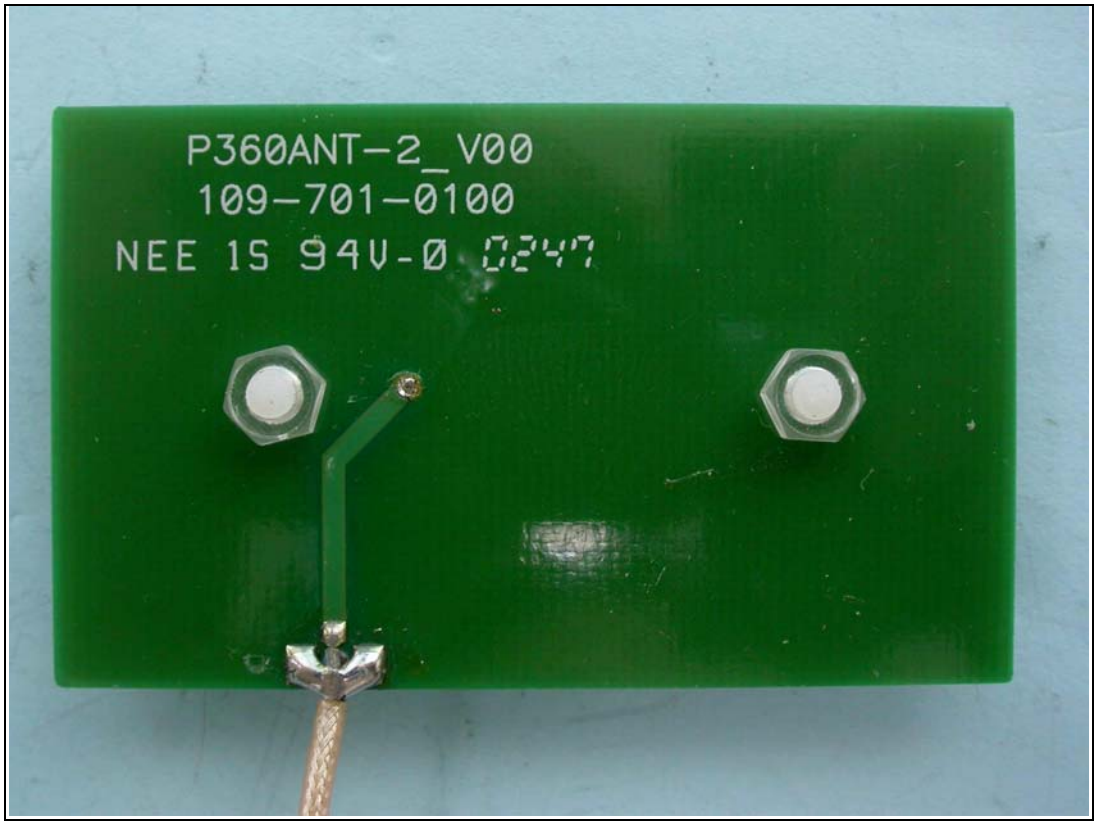
P360ANT-2_V00
109-701-0100
NEE 1S 94V-0 0247

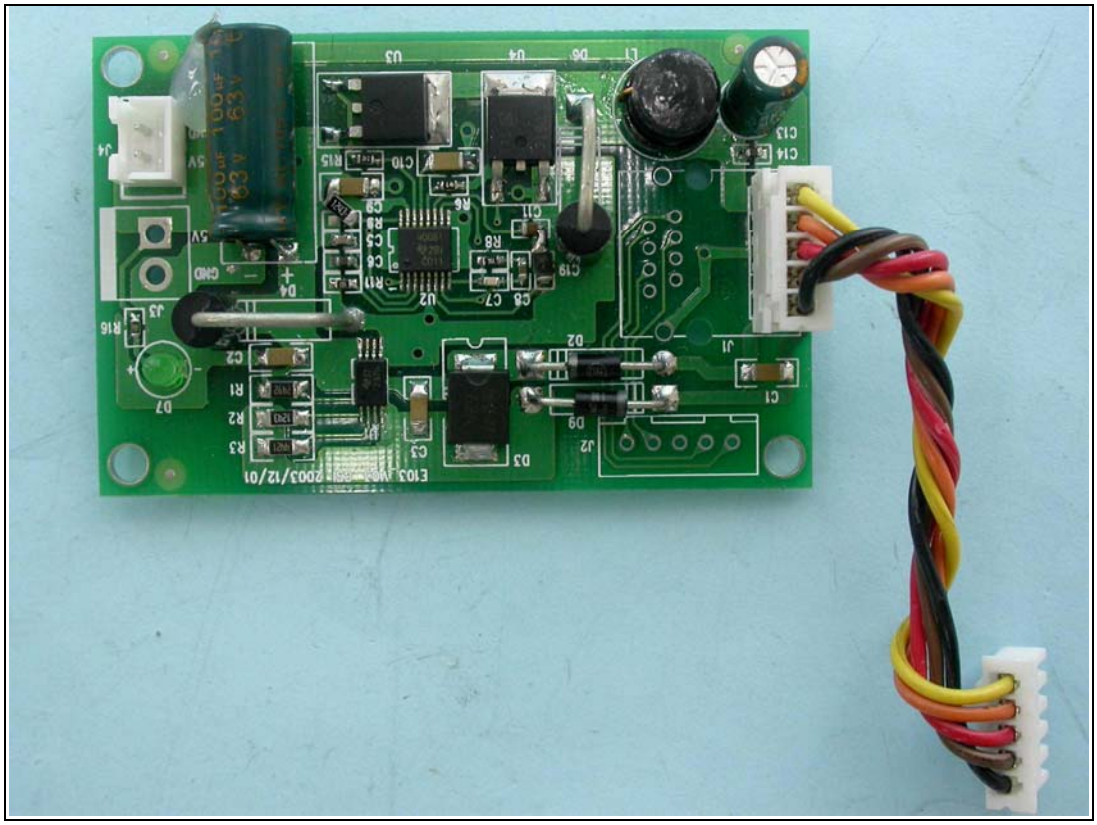

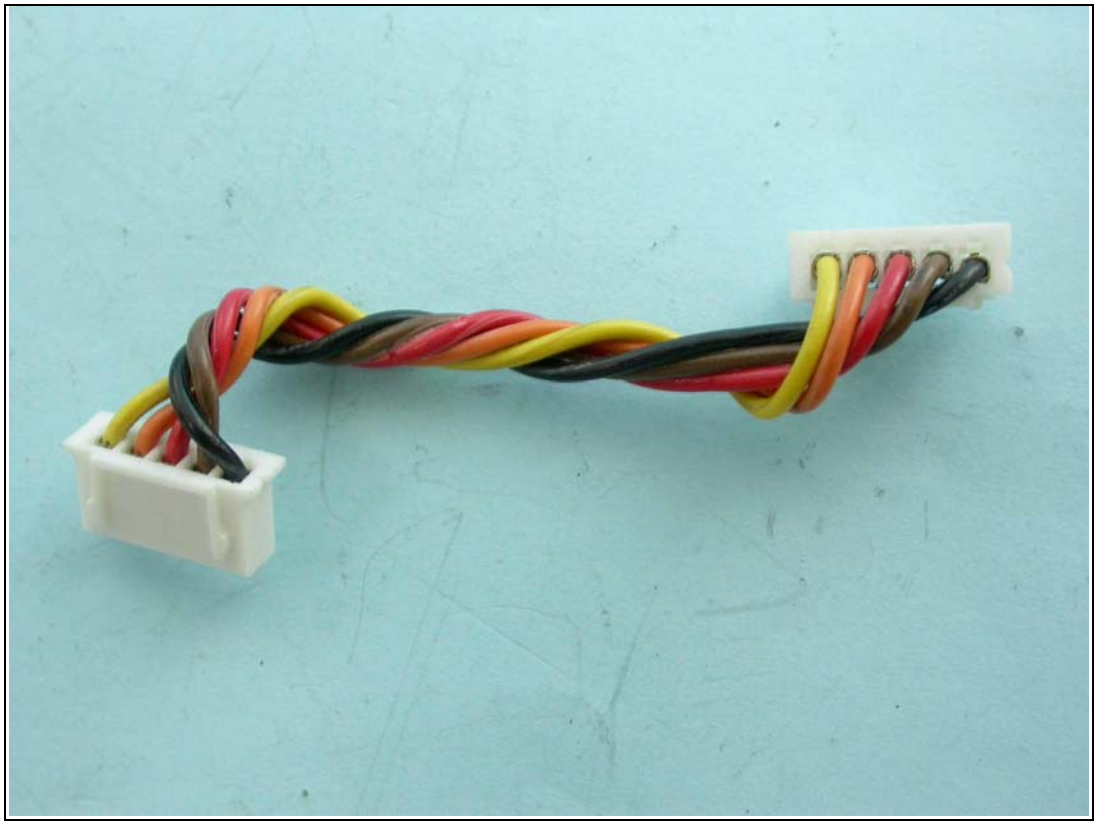

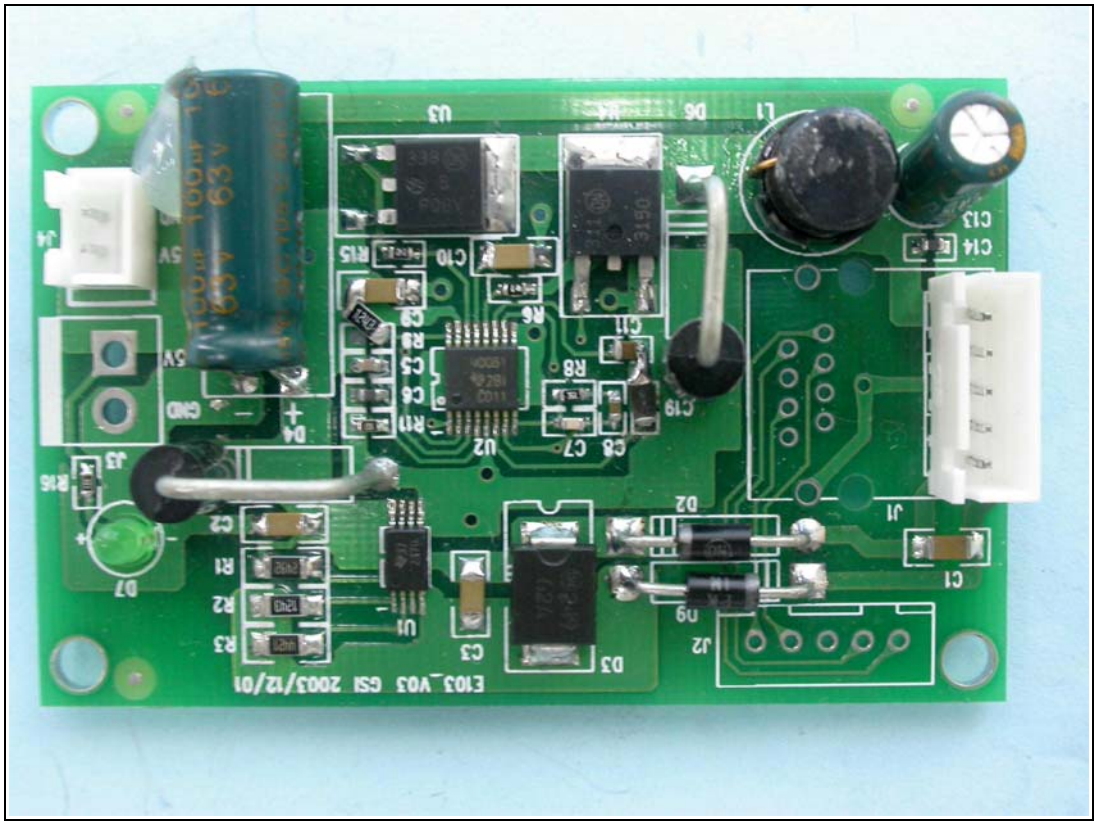
E103_V03 GSI 2003/12/01
J4
5V
GND
J3
R16
D7
C2
R1
R2
R3
U1
C3
D3
J2
D9
D2
J1
C1
U2
C8
C7
R11
C6
C5
R8
R9
C9
R6
C11
C19
D4
U3
D6
L1
C13
C14
R15
C10

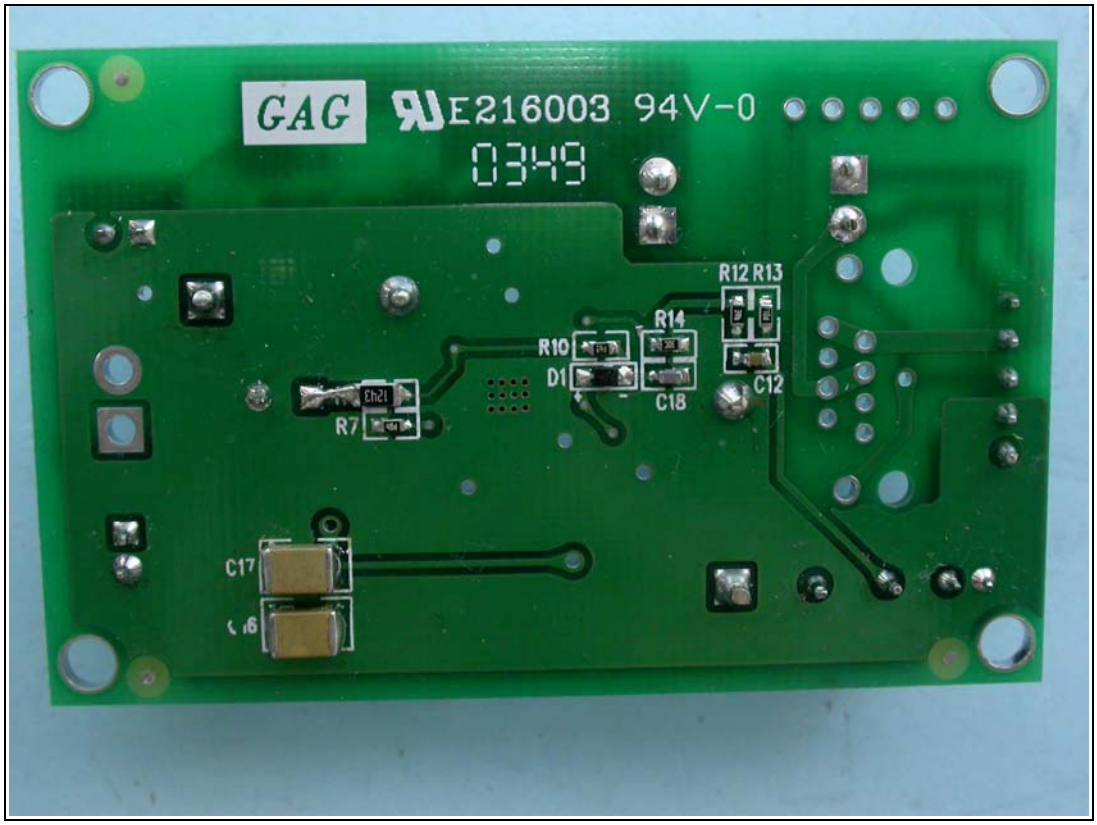
GAG
E216003 94V-0
0349
R12 R13
R14
R10
D1
C18
C12
R7
C17

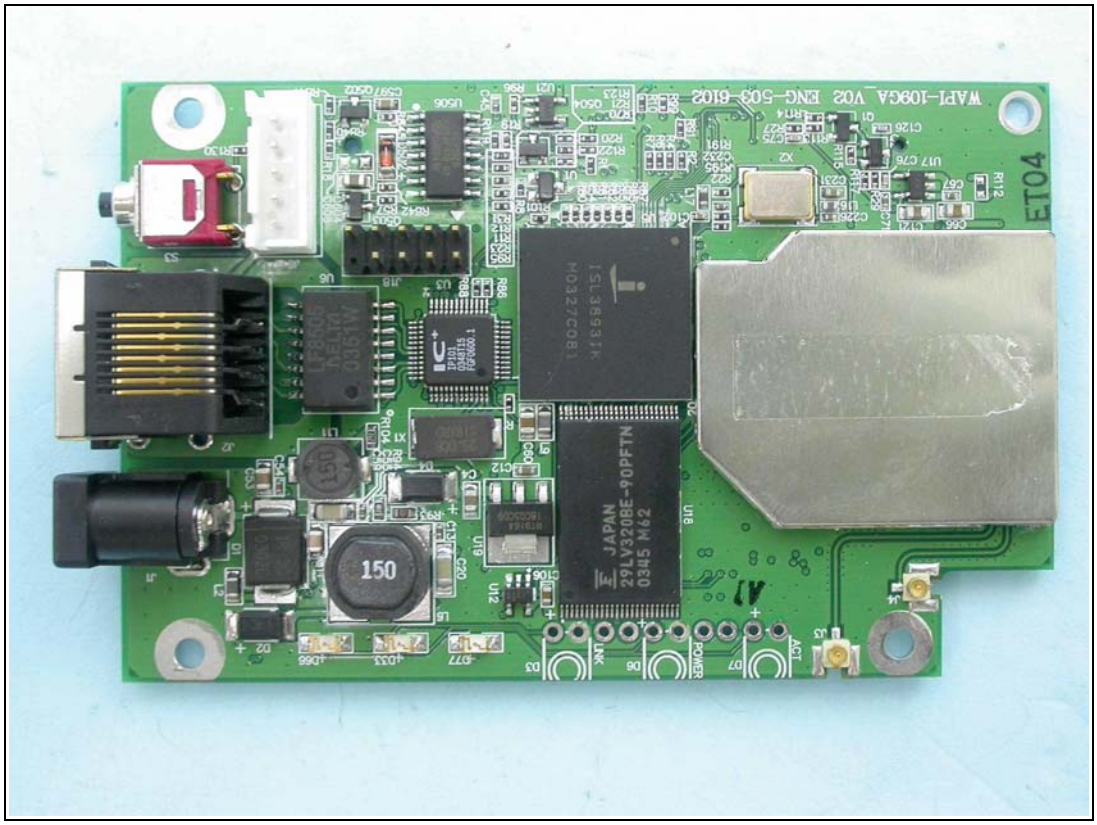
WAPI-109GA V02 ENG-503-6102
ET04
150
JAPAN
29LV320BE-90PFTN
0345 M62
POWER
ACT

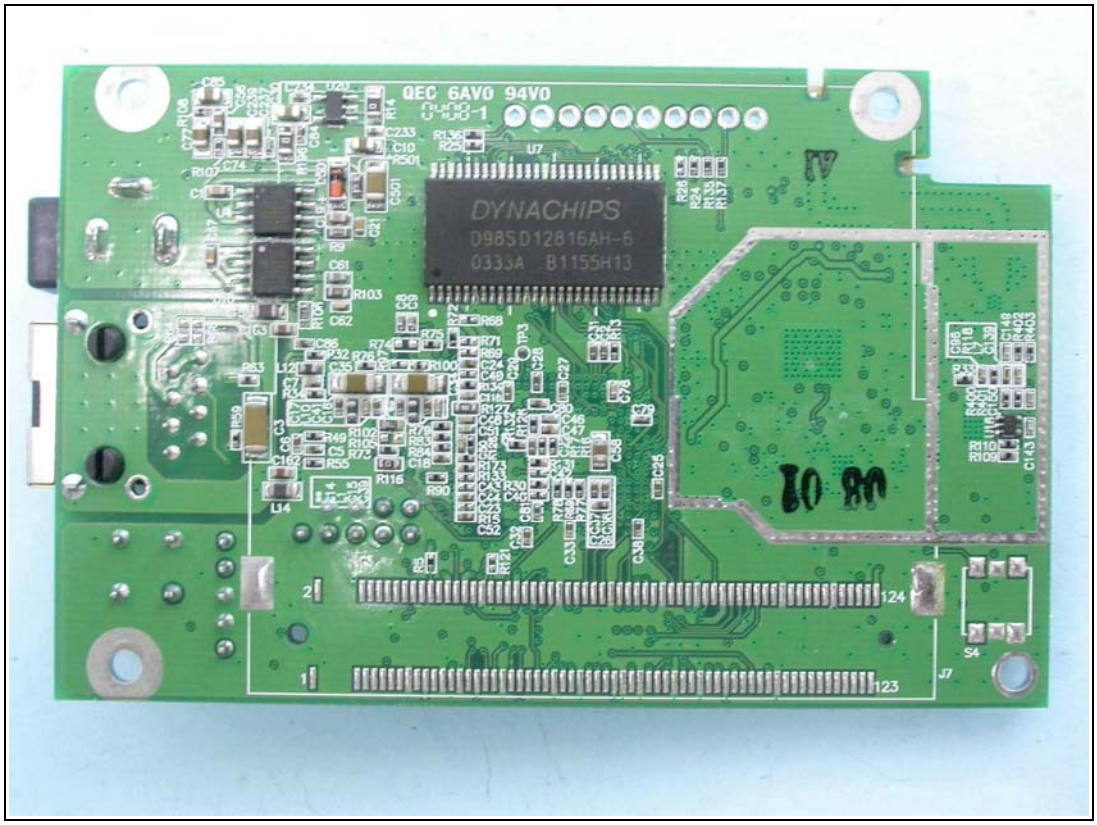
QEC 6AV0 94V0
DYNACHIPS
D98SD12816AH-6
0333A B1155H13

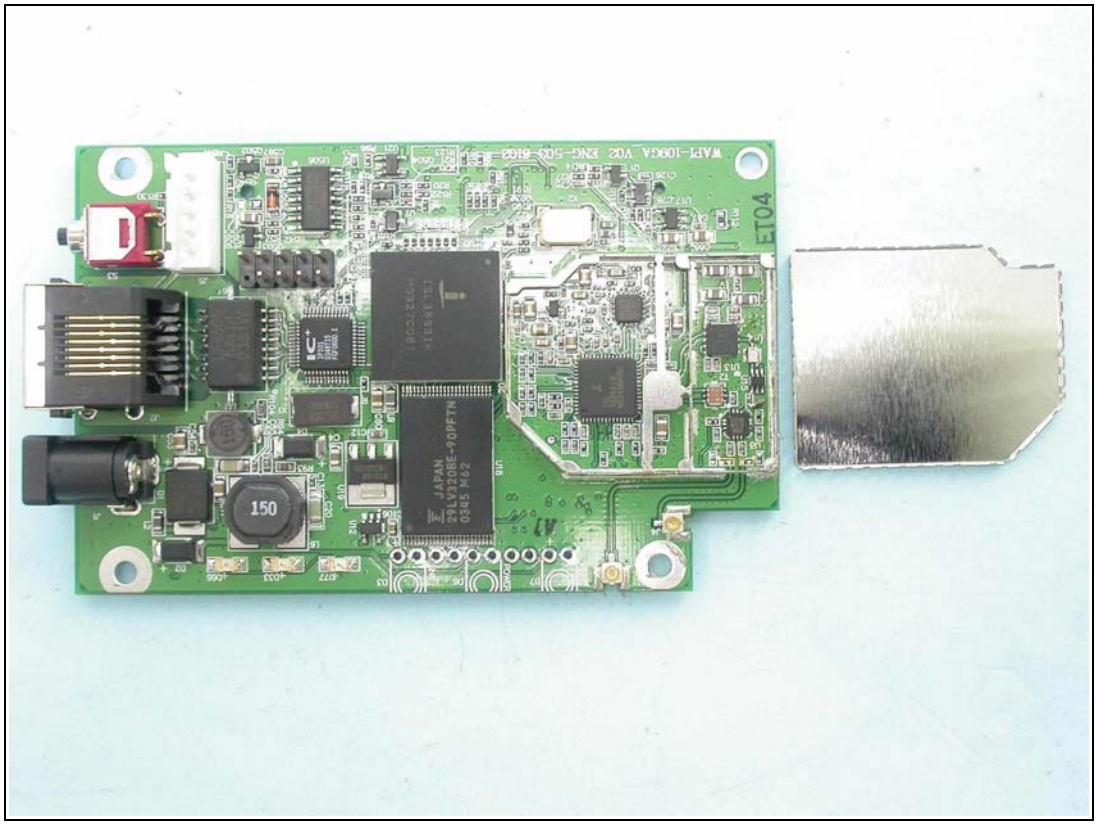
ET04
150

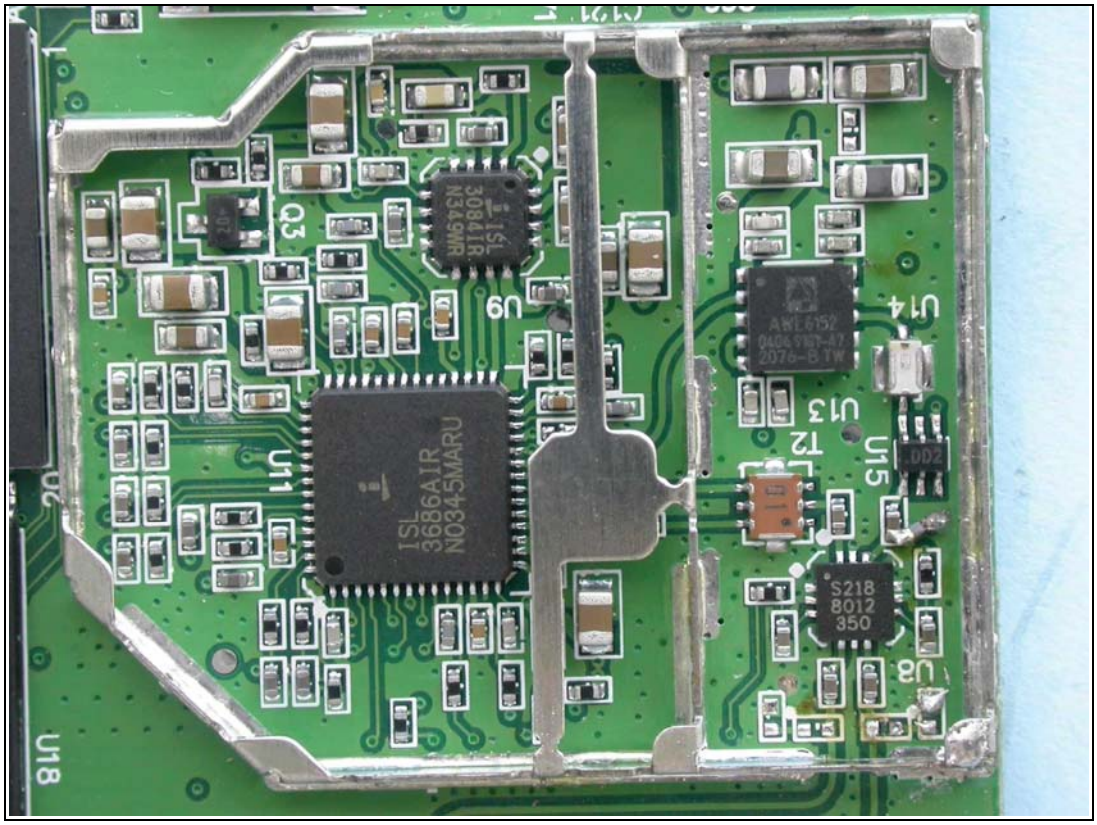
U18
U11
ISL
3686AIR
N0345MARU
U9
Q3
U14
U13
U15
U8
S218
8012
350

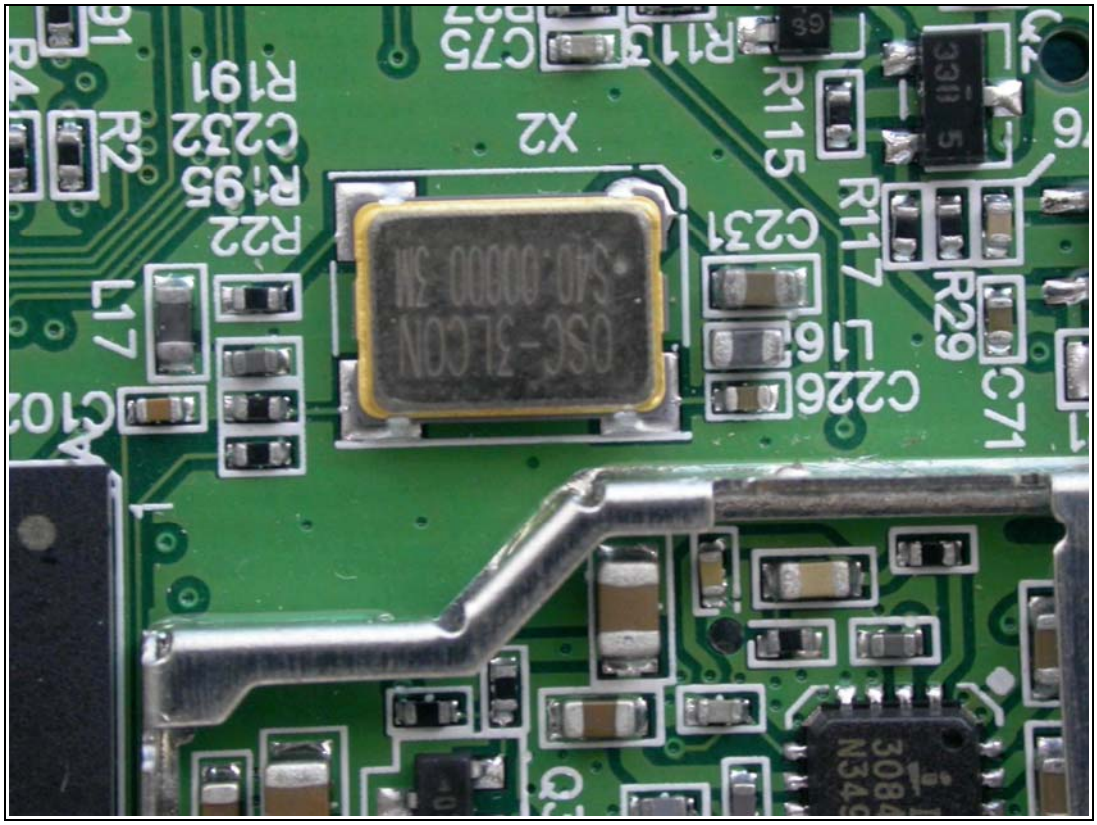
X2
R115
R117
R29
C231
C226
C71
R113
C75
R191
C232
R195
R22
R2
L17
C102

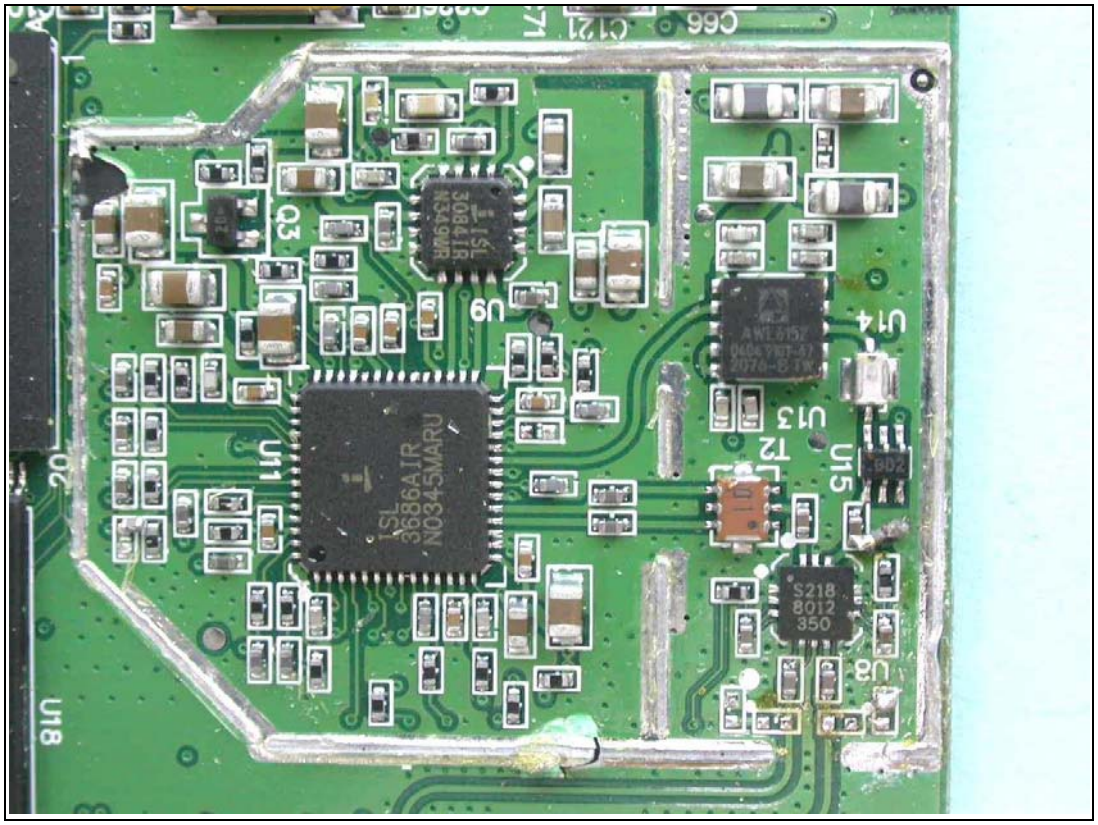
U18
U11
ISL
3686AIR
N0345MARU
U9
ISL
3086IR
N4590R
Q3
C121
C66
U14
U13
T2
U15
U8
S218
8012
350