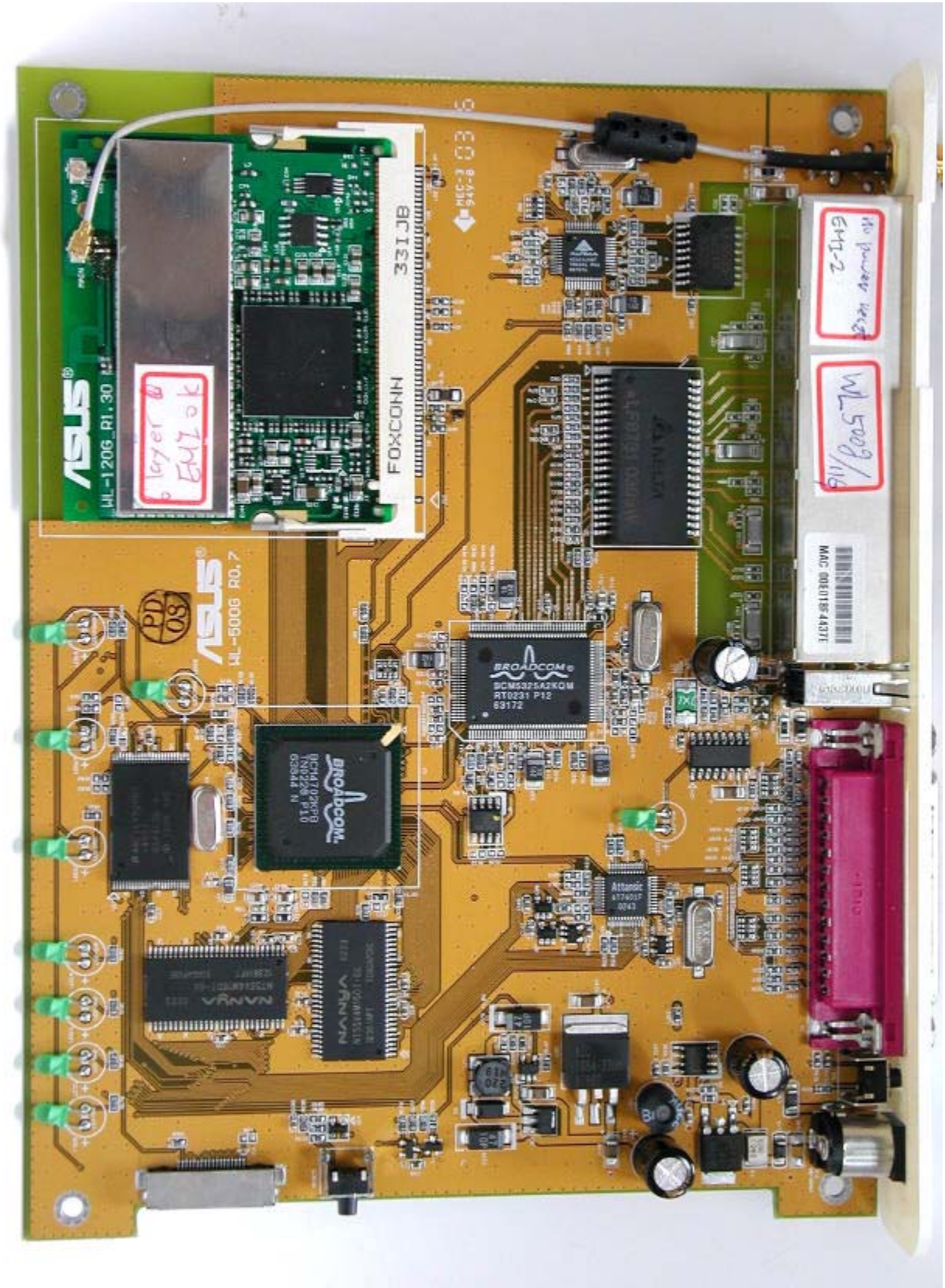
ASUS
WL-120G_R1.30
FOXCONN
33IJB
ASUS
WL-500G R0.7
BROADCOM
BCM5325A2KQM
RT0231 P12
63172
BROADCOM
BCM4702KPB
TN0228 P10
63844 N
MAC 00E018F443FE

FOXCONN
33IJB
ASUS
WL-500G R0.7
BROADCOM
BCM5325A2KQM
RT0231 P12
63172
BROADCOM
BCM4702KPB
TN0226 P10
63844 N
NANYA
Attansic
MAC 00E018F443B4
top/11
no power test
GPIO-3

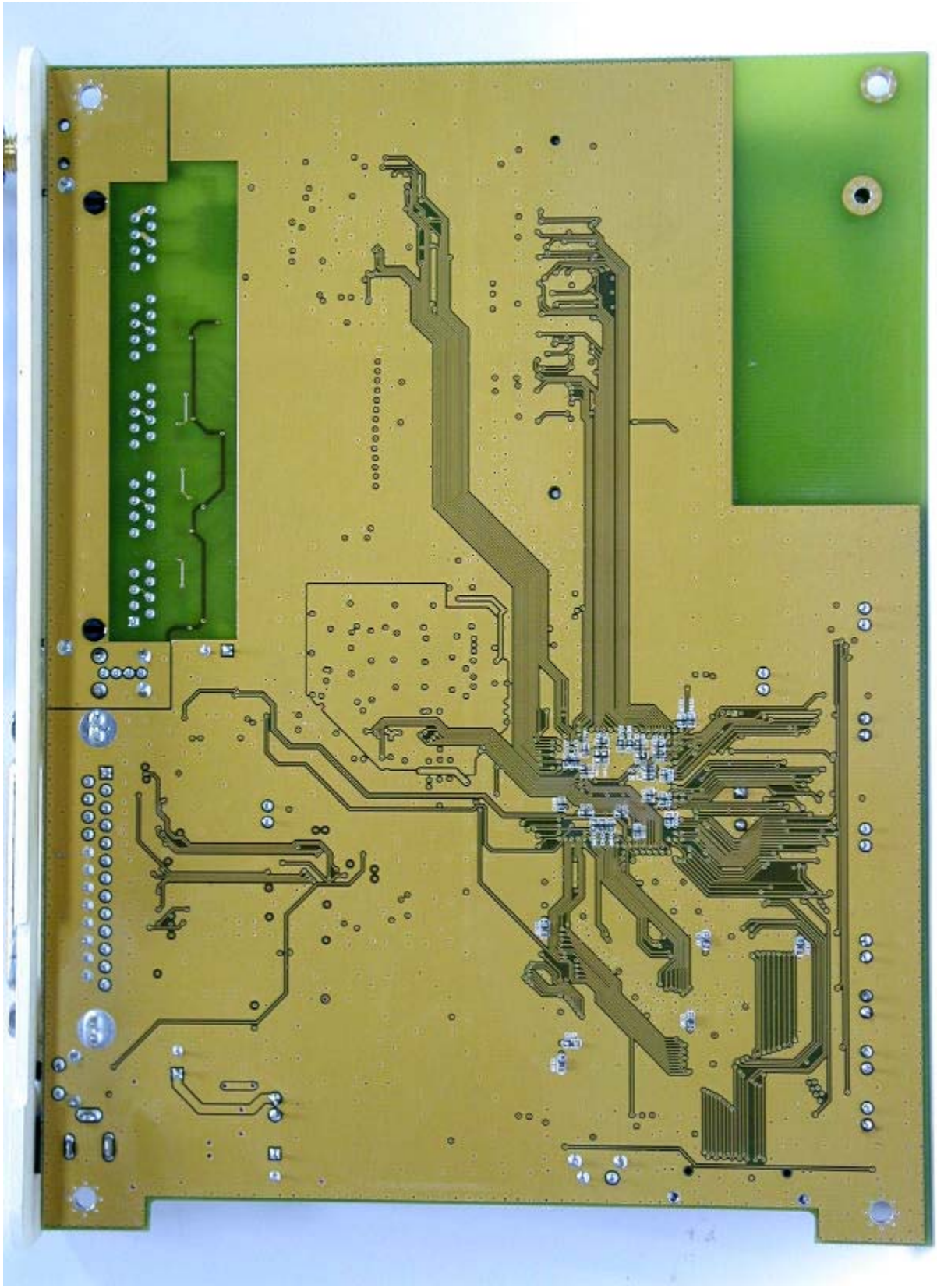

AUX
MAIN
WL-120G_R1.30

GX B-V0A
94V-0 0309
C131
C132
C126
C127
C138
C139
C133
C134
C135