C140328-022-016-007

C140328-022-016-007
Model Name : C11P1405
SIMPLO P/N : G06T2001H
Pack Supplier : 1S1P
Gauge IC : non
Configuration : SIMPLO
Development phase : SR
Cell Supplier : LGC
Date : 2014/03/21
H/W Revision : 1
EEPROM Revision : 1
Serial Number : 10 of 59
PPTC 450

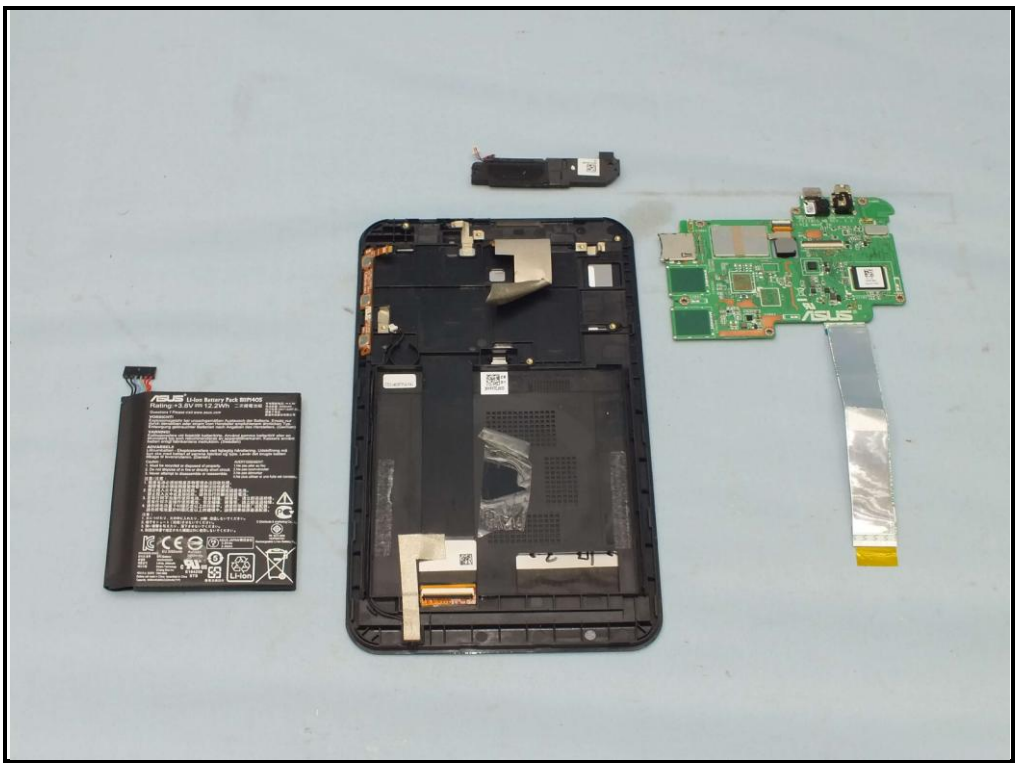

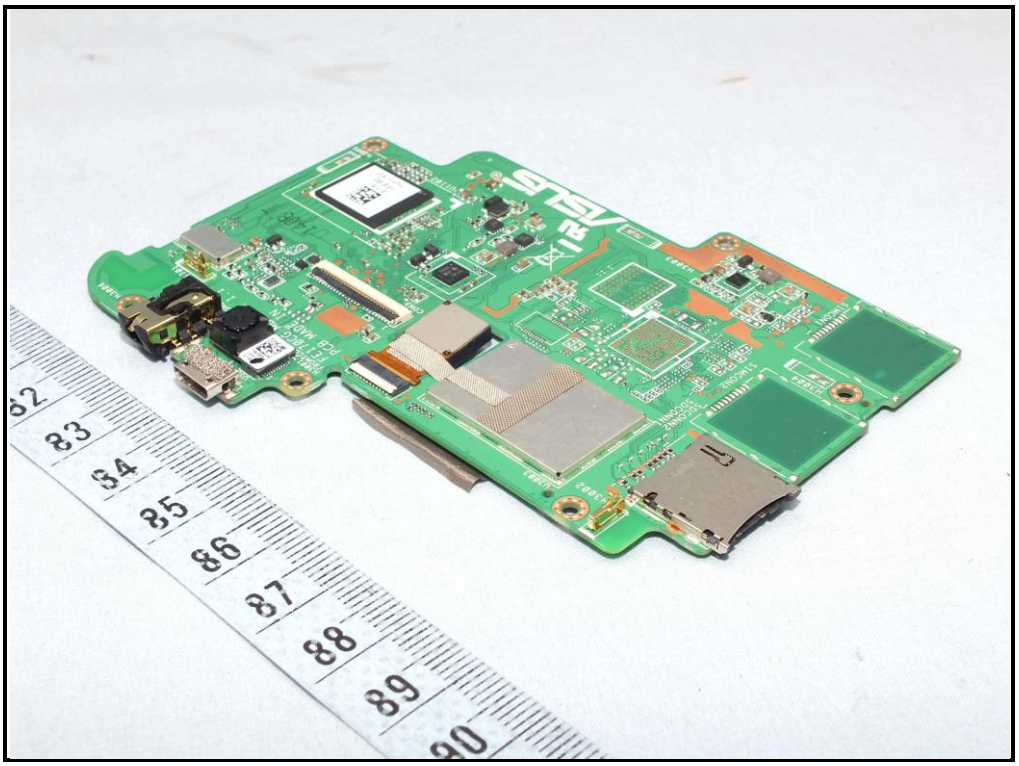

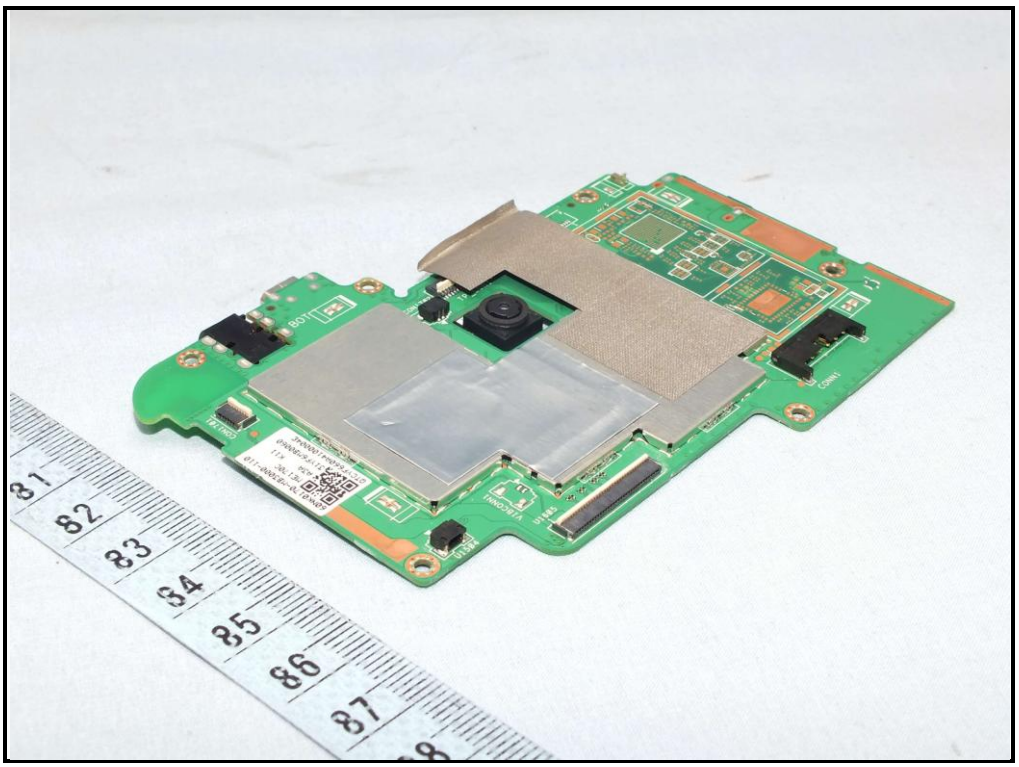

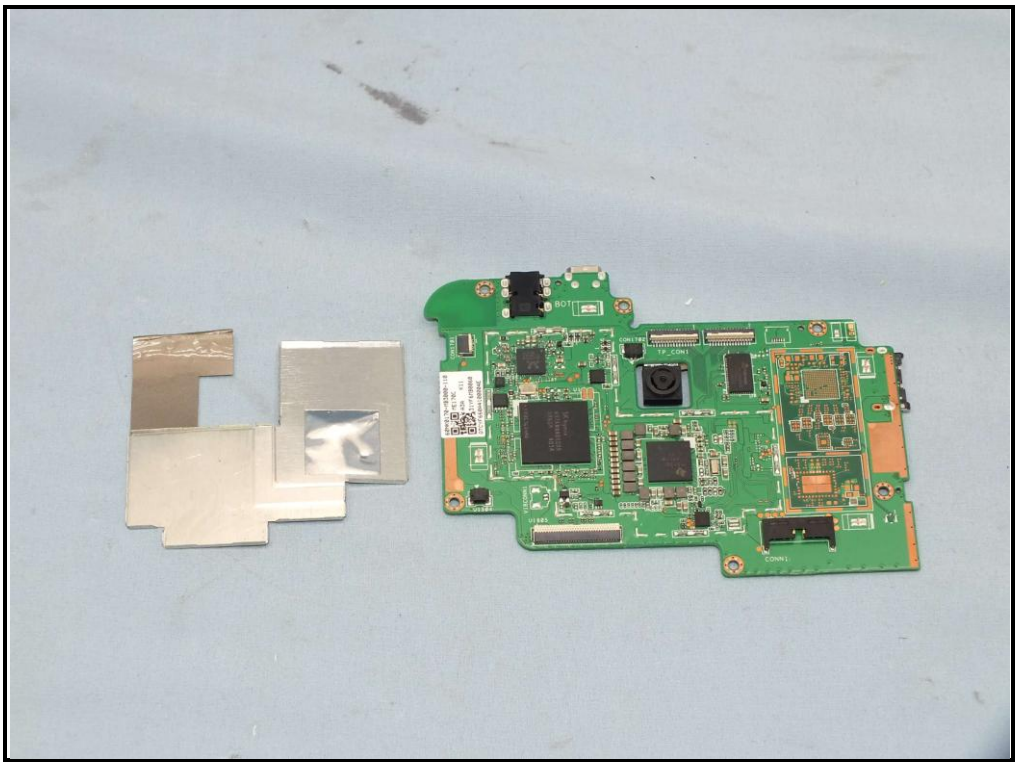

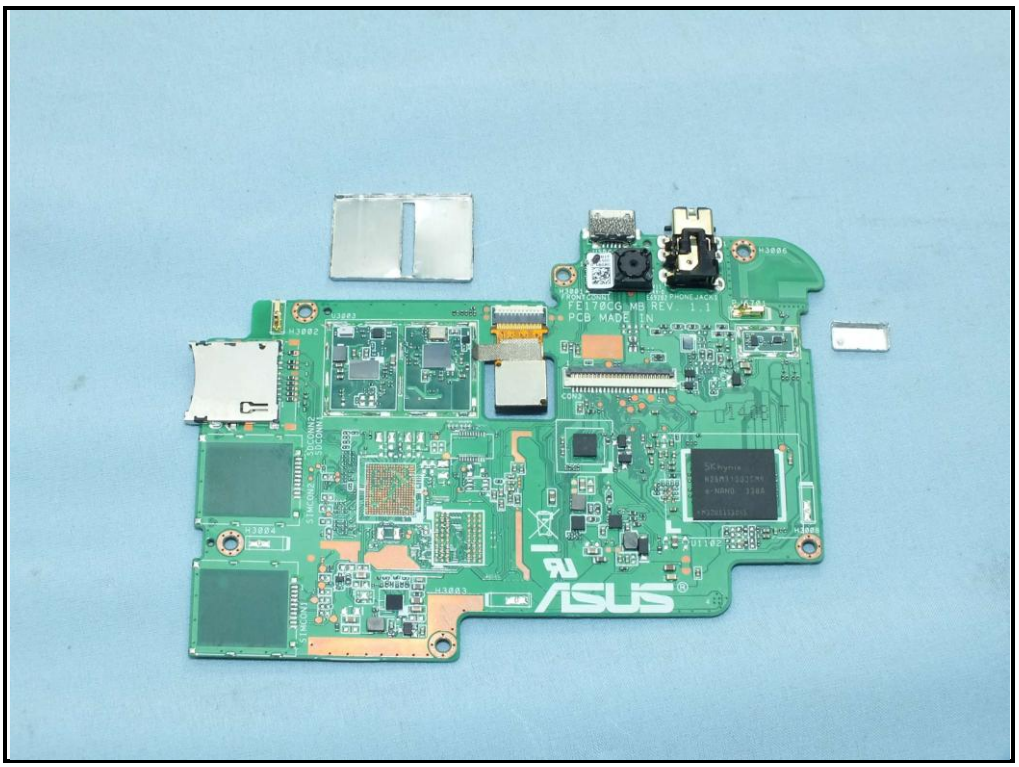
FE170CG MB REV. 1.1
PCB MADE IN
ASUS

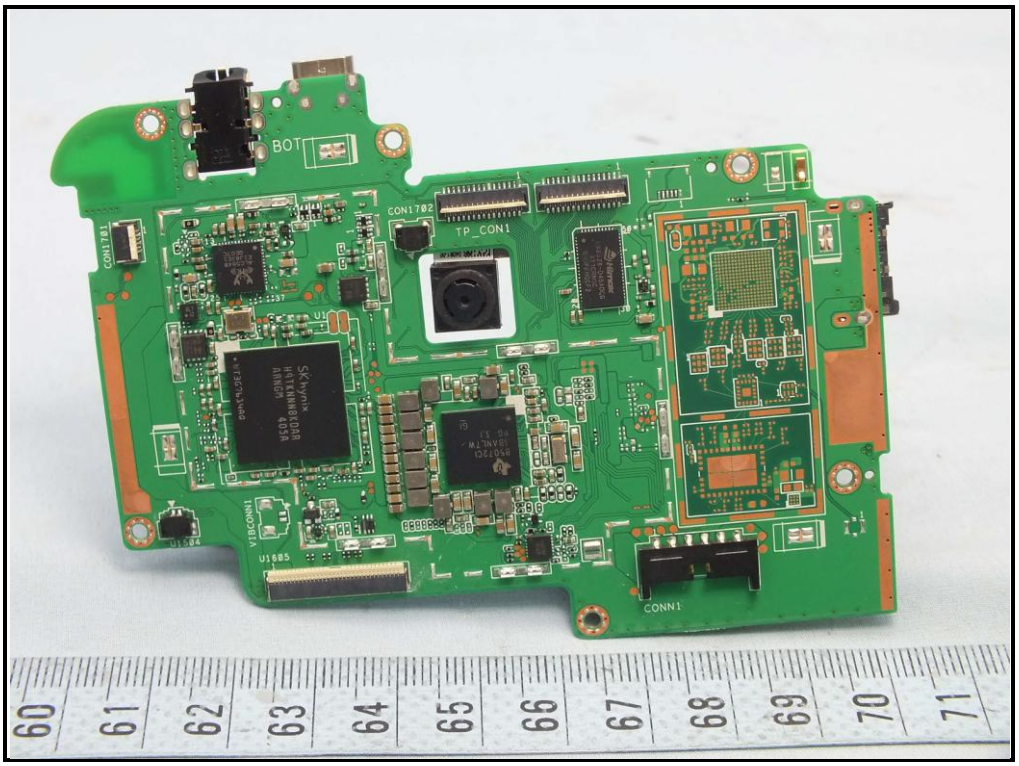
BOT
CON1702
TP_CON1
CONN1
60
61
62
63
64
65
66
67
68
69
70
71

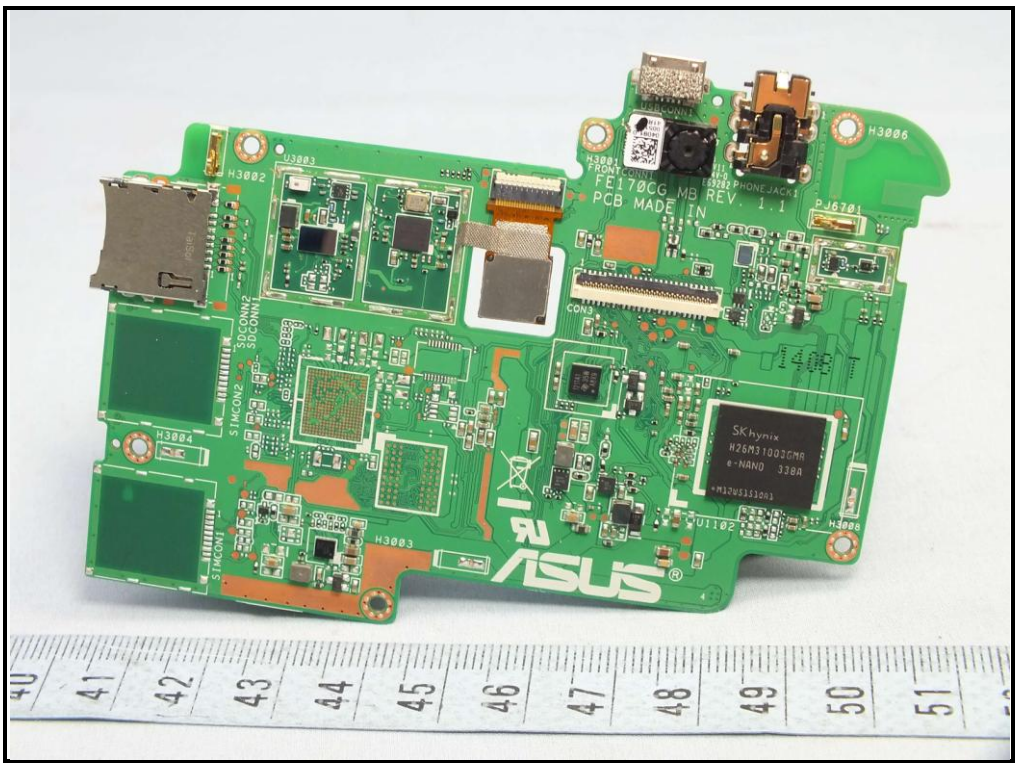
FE170CG MB REV 1.1
PCB MADE IN
SKhynix
H26M31003CM0
e-NAND 330A
ASUS

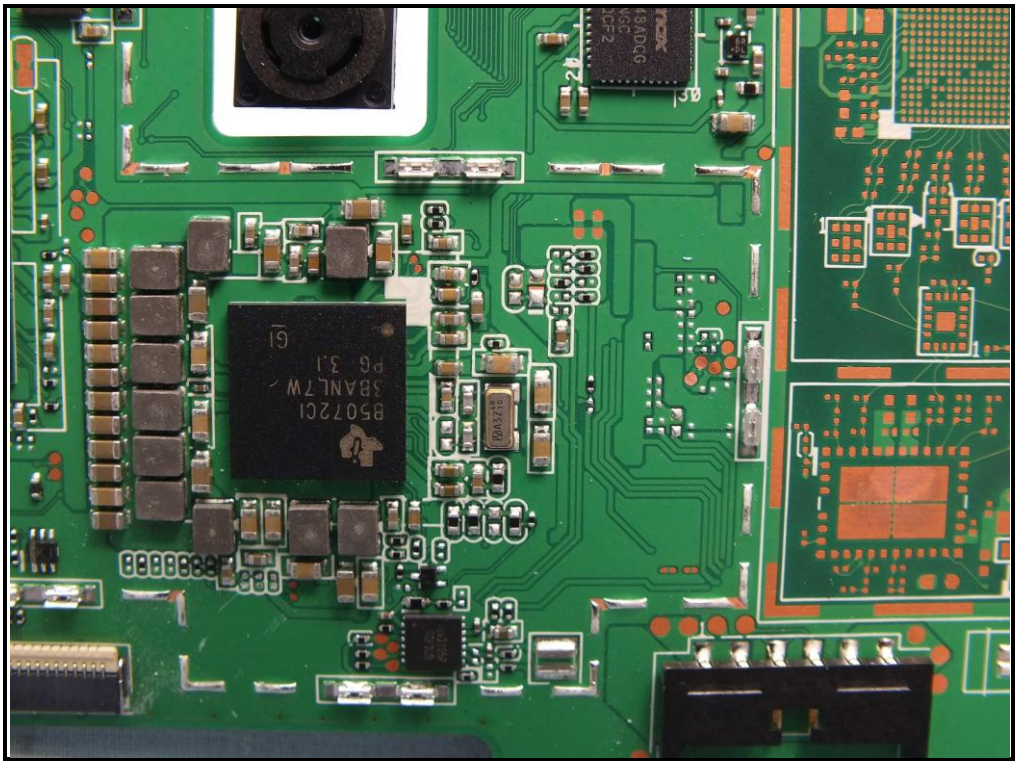

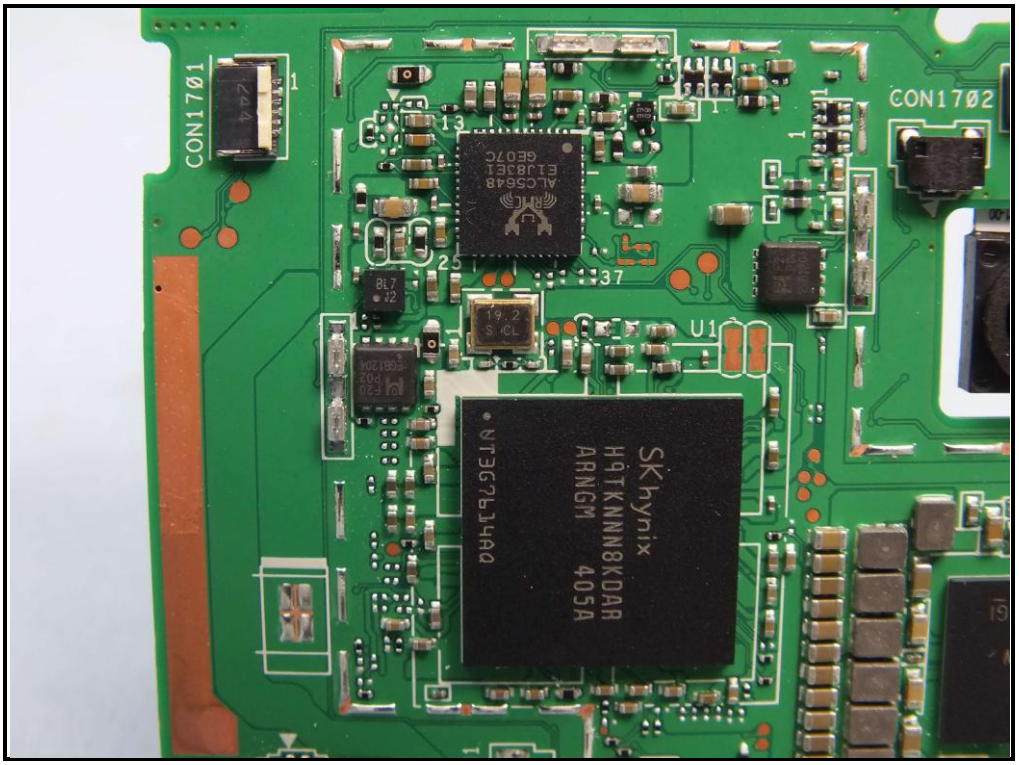
CON1701
CON1702
U1
SK hynix
H9TKNNN8KDAR
ARNGM 405A

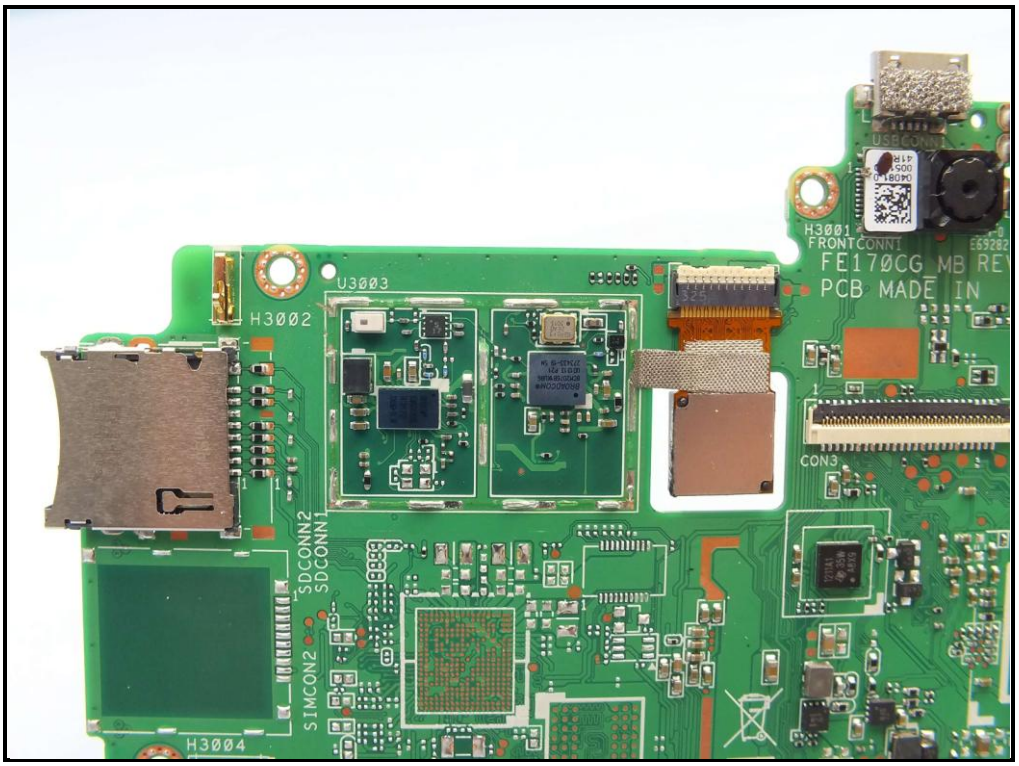
H3002
U3003
H3001
FRONTCONN1
FE170CG MB
PCB MADE IN
CON3
SDCONN2
SDCONN1
SIMCON2
H3004

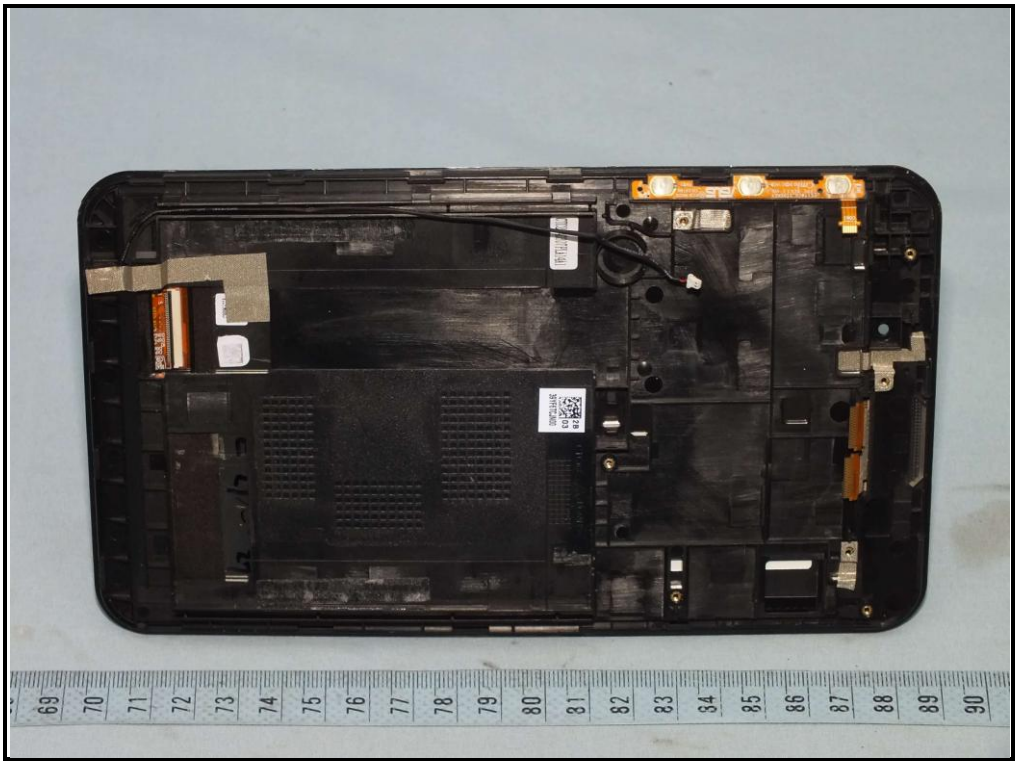

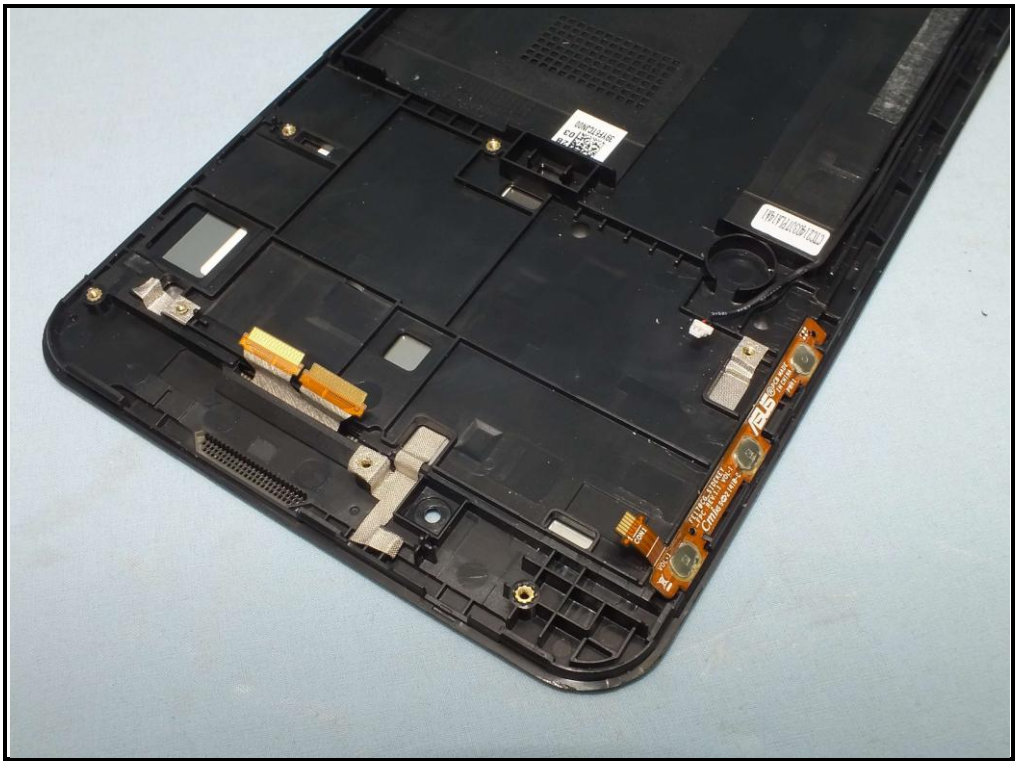

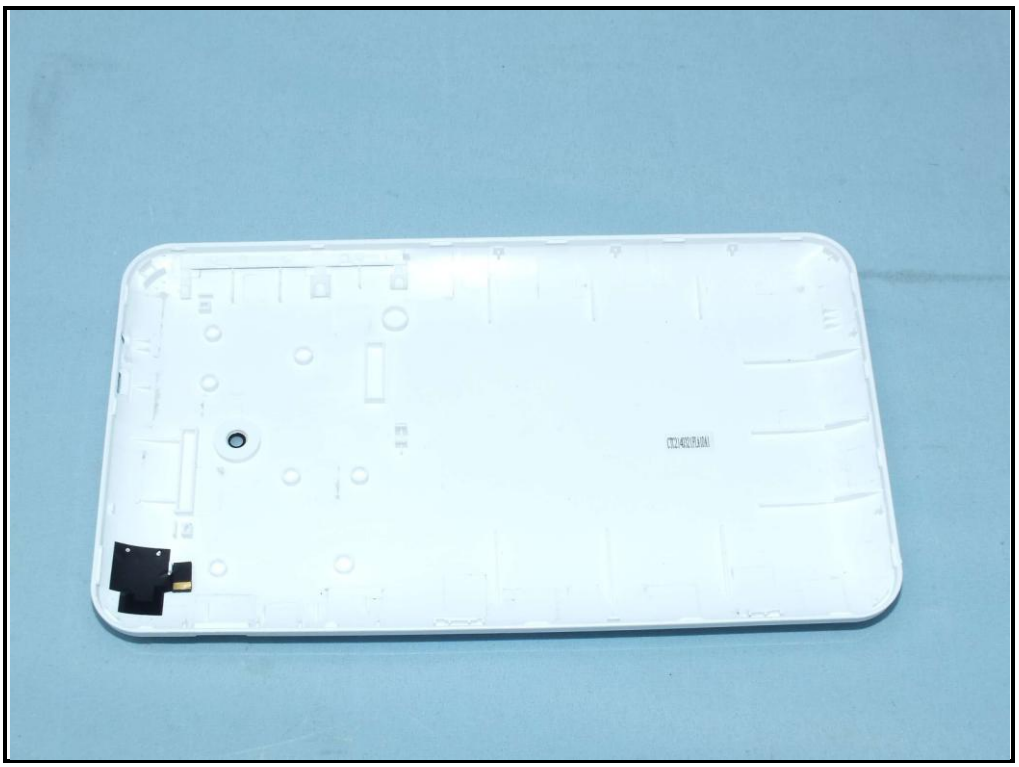

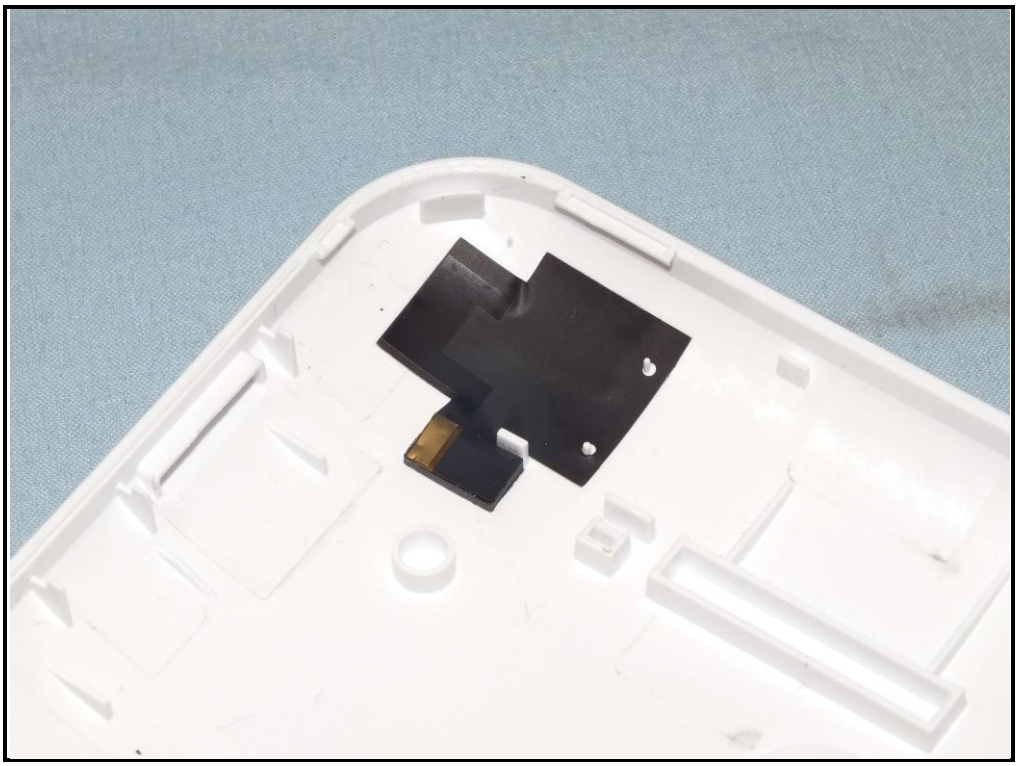

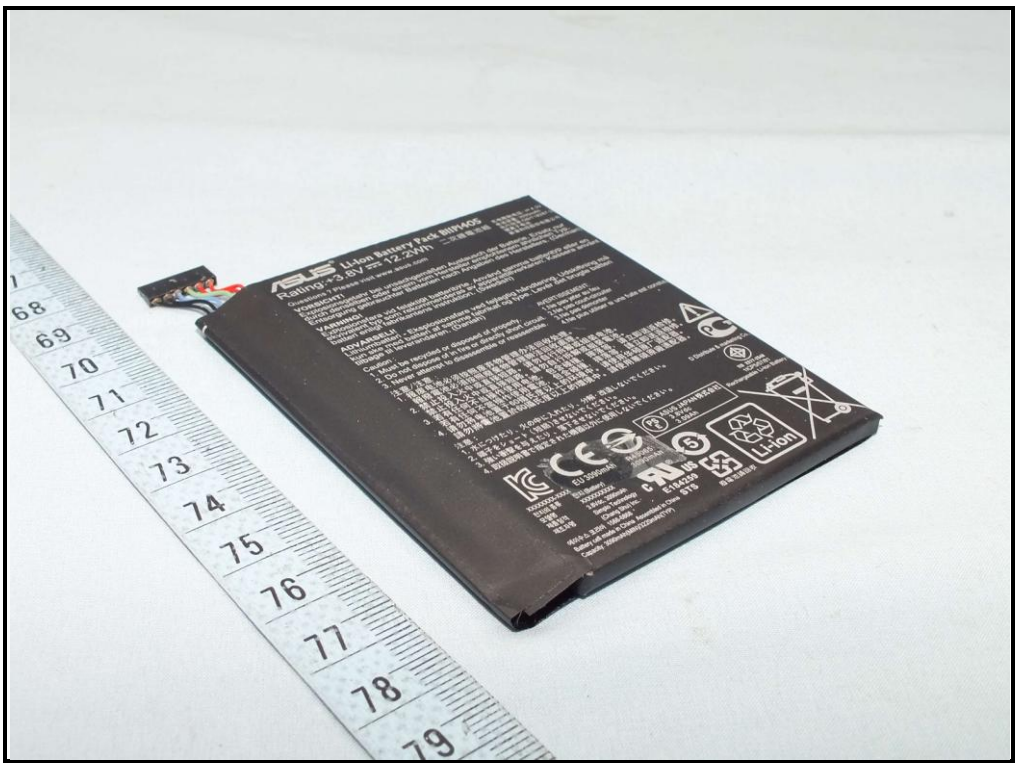
ASUS
Li-Ion Battery Pack B11N4O5
Rating:+3.8V ⎓ 12.2Wh
WARNING
CAUTION
Li-Ion

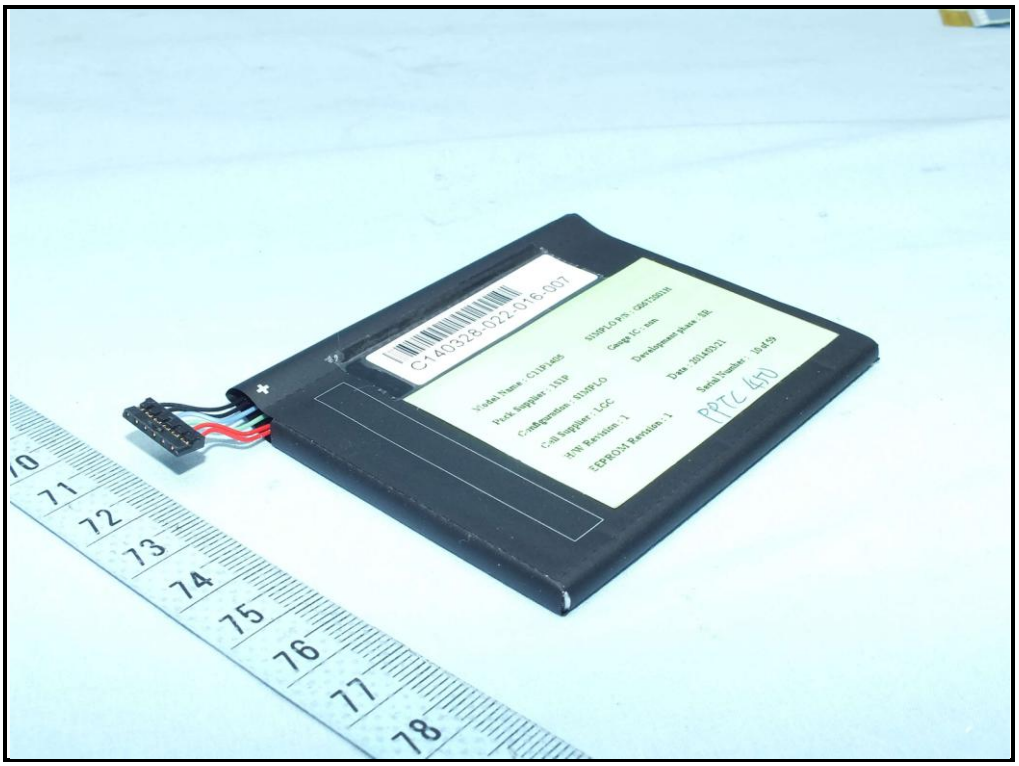
C140328.022-016-007
Model Name : C11P1405
SIMPLO P/N : 0B0120L10
Pack Supplier : ATP
Cmbg version : SIMPLO
Cell Supplier : LGC
HW Revision : 1
EEPROM Revision : 1
Date : 20140331
Serial Number : 0149
PPTC 470

ASUS
Li-Ion Battery Pack B11P1405
Rating:+3.8V ⎓ 12.2Wh 二次鋰電池組
充电限制电压：⎓4.3V
电池容量：3090mAh
执行标准：GB/T18287-2013
锂离子电池
新宝科技股份有限公司
Questions ? Please visit www.asus.com
VORSICHT!
Explosionsgetahr bei unsachgemäßen Austausch der Batterie. Ersatz nur durch denselben oder einem vom Hersteller empfohlenem ähnlichen Typ. Entsorgung gebrauchter Batterien nach Angaben des Herstellers. (German)
VARNING!
ExPlosionsfara vid felaktigt batteribyte. Använd samma batterityP eller en ekvivalent typ som rekommenderas av apparattillverkaren. Kassera använt batteri enligt fabrikantens instruktion. (Swedish)
ADVARSEL!!
Lithiumbatteri - Eksplosionsfare ved fejlagtig håndtering. Udskiftning må kun ske med batteri af samme fabrikat og type. Lever det brugte batteri tilbage til leverandøren. (Danish)
Caution :
1. Must be recycled or disposed of properly.
2. Do not dispose of in fire or directly short circuit.
3. Never attempt to disassemble or reassemble.
AVERTISSEMENT:
1.Ne pas jeter au feu
2.Ne pas court-circuiter
3.Ne pas démonter
4.Ne plus utiliser si une fuite est constatée
注意/注意：
1. 報废电池必须按照废弃物管理办法回收处理。
報廢電池必須按照廢棄物管理辦法回收處理。
2. 禁止投入火中或直接短路。请勿自行拆解或组装电池。
禁止投入火中或直接短路。請勿自行拆解或組裝電池。
3. 若有任何不当操作使用电池，包含碰撞，摔落等，请立即送返检修。
若有任何不當操作使用電池，包含碰撞，摔落等，請立即送返檢修。
4. 请勿将电池置于60摄氏度以上的环境中。请使用华硕原厂适配器。
請勿將電池置於60攝氏度以上的環境中。請使用華碩原廠適配器。
注意：
1. 水につけたり、火の中に入れたり、分解・改造しないでください。
2. 端子をショート（短絡）させないでください。
3. 強い衝撃を与えたり、落下させないでください。
4. 取扱説明書で指定された機器以外に使用しないでください。
D Distribute & marketing Co., Ltd
TW 2217-0948
1ICP5/57/81
Rechargeable Li-Ion Battery Pack
ASUS JAPAN 株式会社
3.8Vdc
3.09Ah
EU 3090mAh
R45065
3090mAh
XXXXXXXX-XXXX
전지의 종류 전지 (Battery)
모델명 XXXXXXXXXX
제품정격 3.8Vdc, 3090mAh
제조자명 Simplo Technology (Chang Shu) Inc.
에이수스 코리아 1588-6868
Battery cell made in China Assembled in China
Capacity 3090mAh(MIN)/3220mAh(TYP)
E184259
STS
Li-ion
廢電池請回收