CONSTRUCTION PHOTOS OF EUT

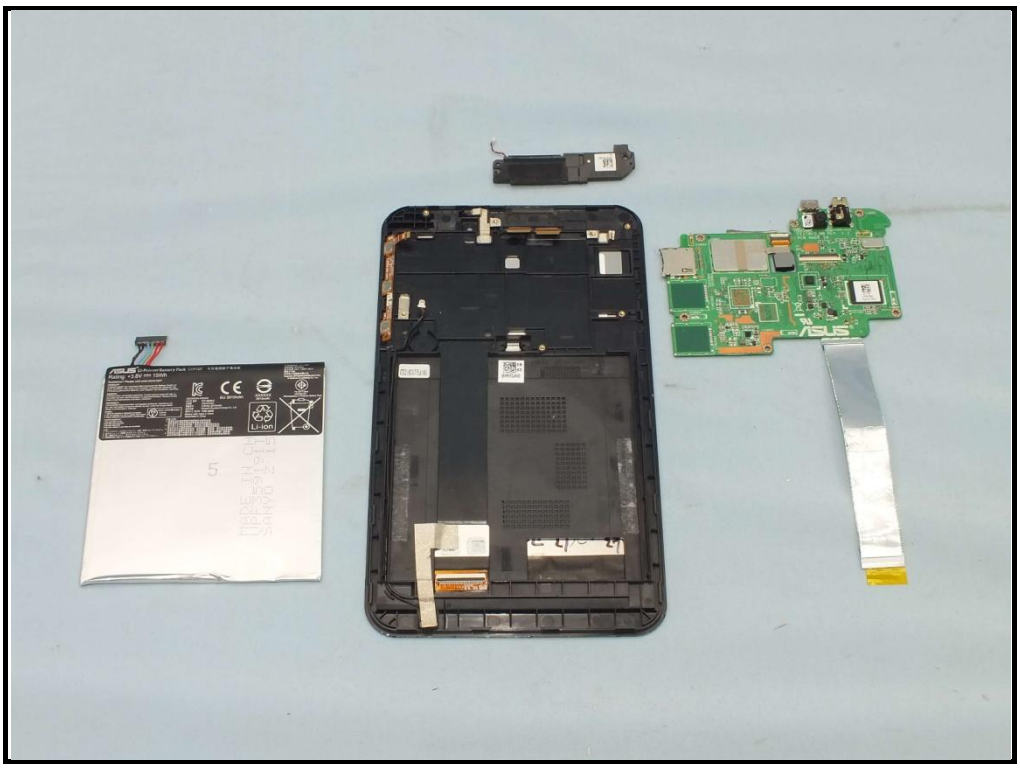

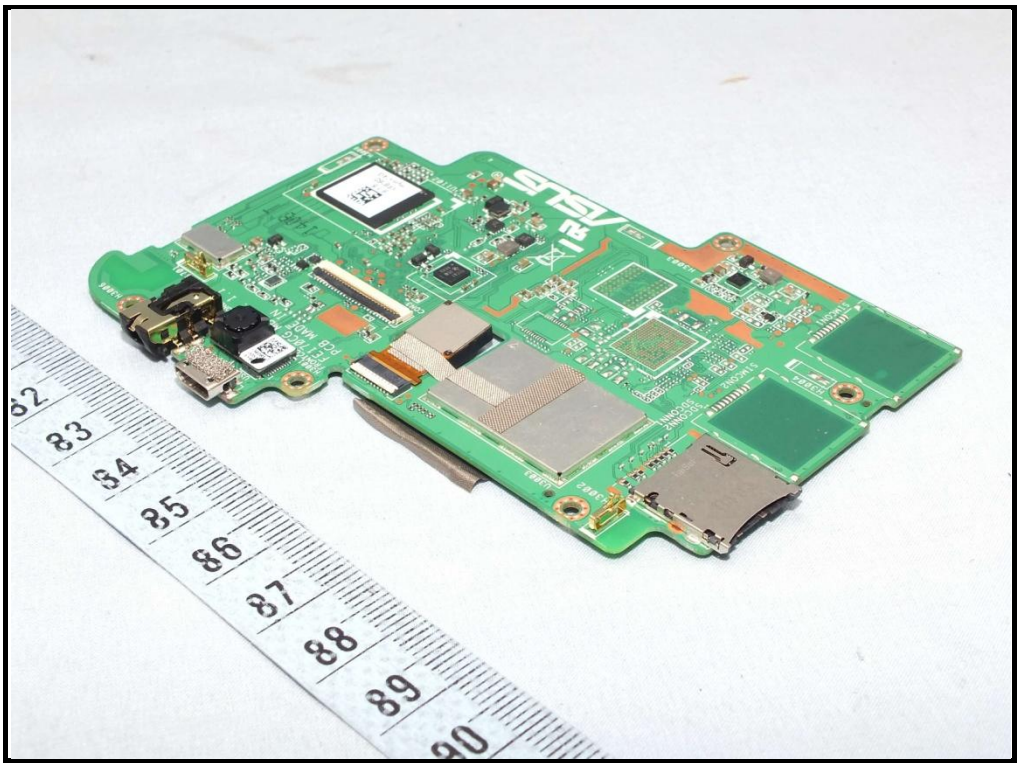

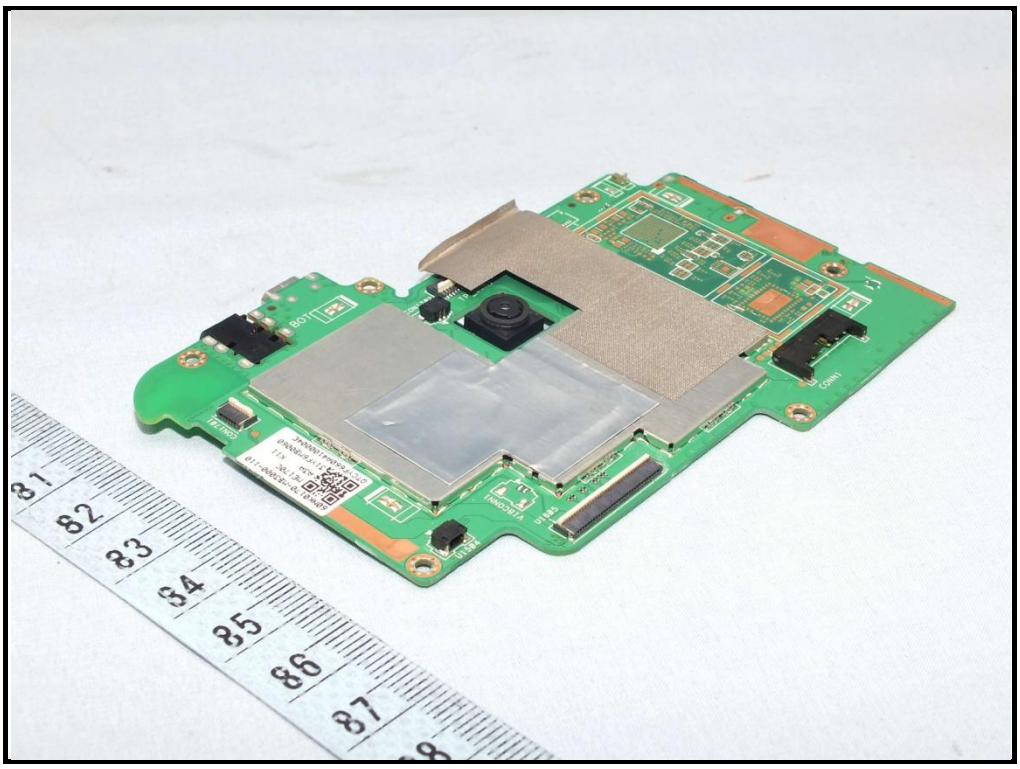

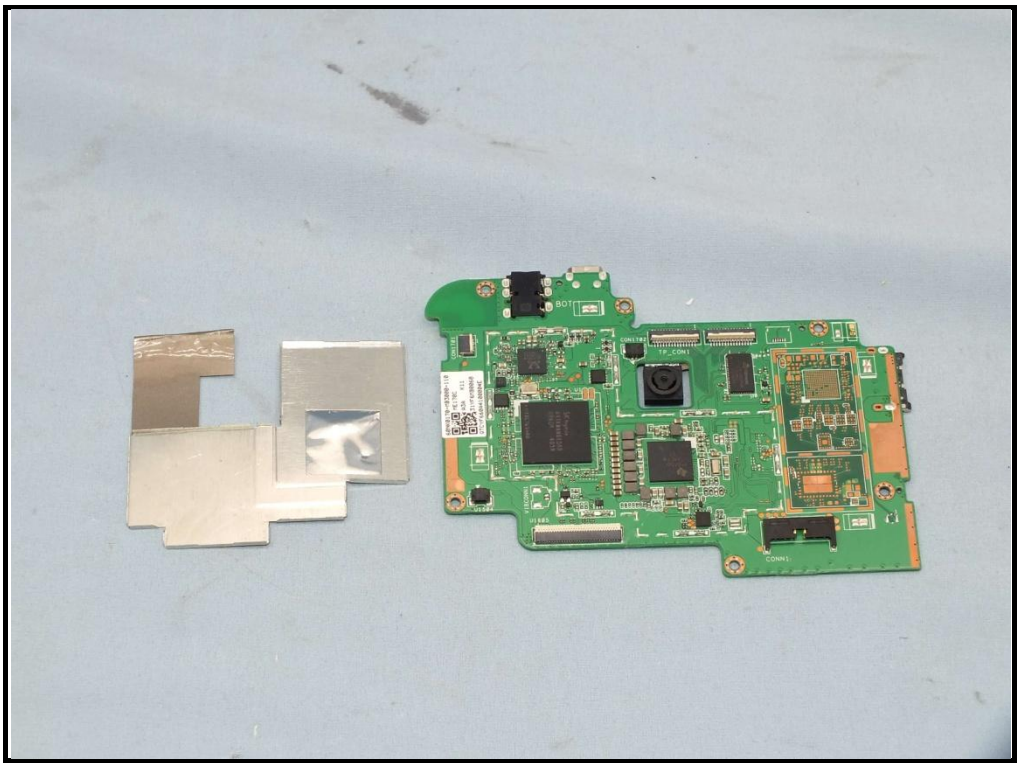

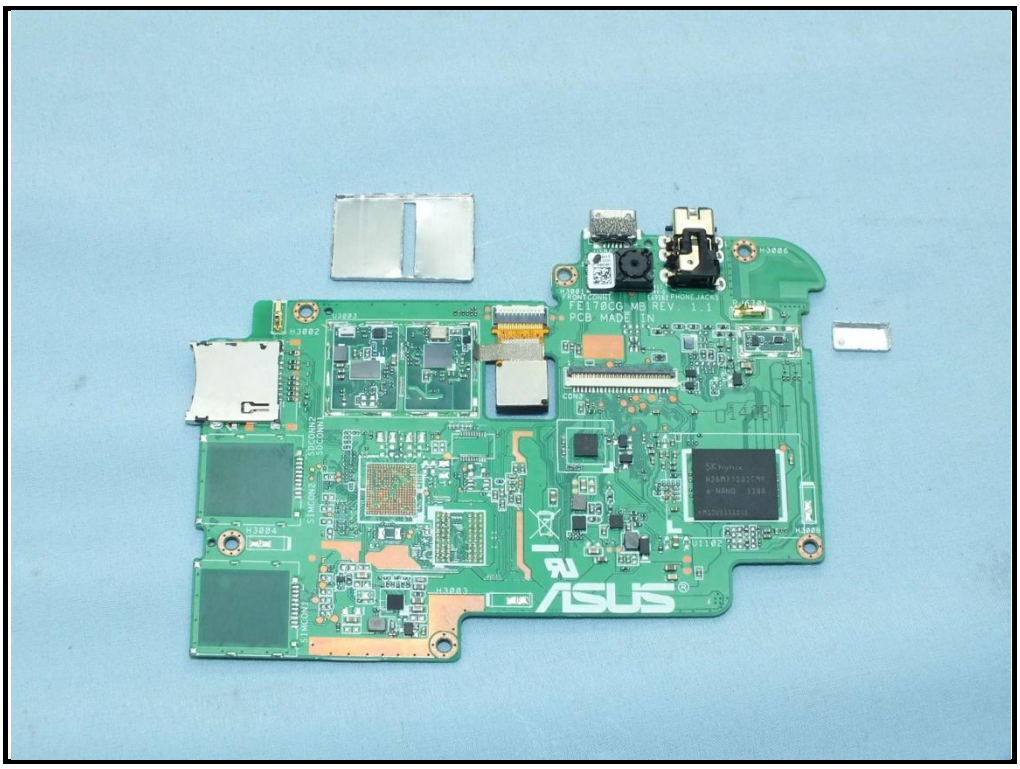
FE170CG MB REV. 1.1
PCB MADE IN
ASUS

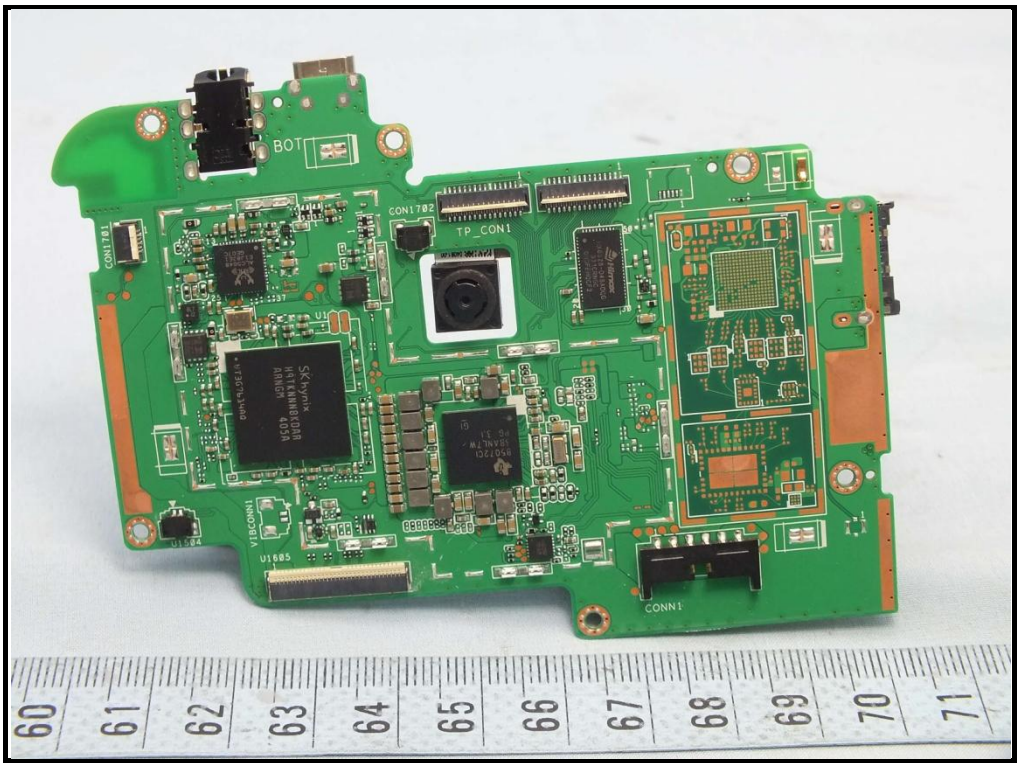
BOT
CON1702
TP_CON1
CON1701
CONN1
60
61
62
63
64
65
66
67
68
69
70
71

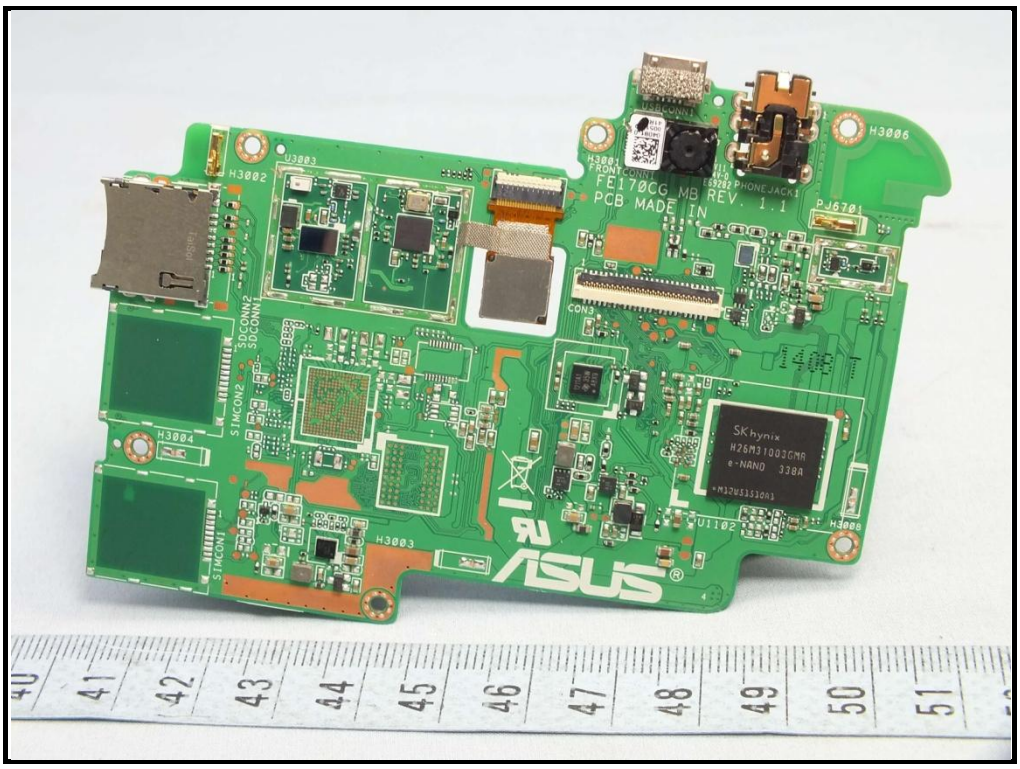
FE170CG MB REV 1.1
PCB MADE IN
SK hynix
H26M31003CM0
e-NAND 330A
ASUS

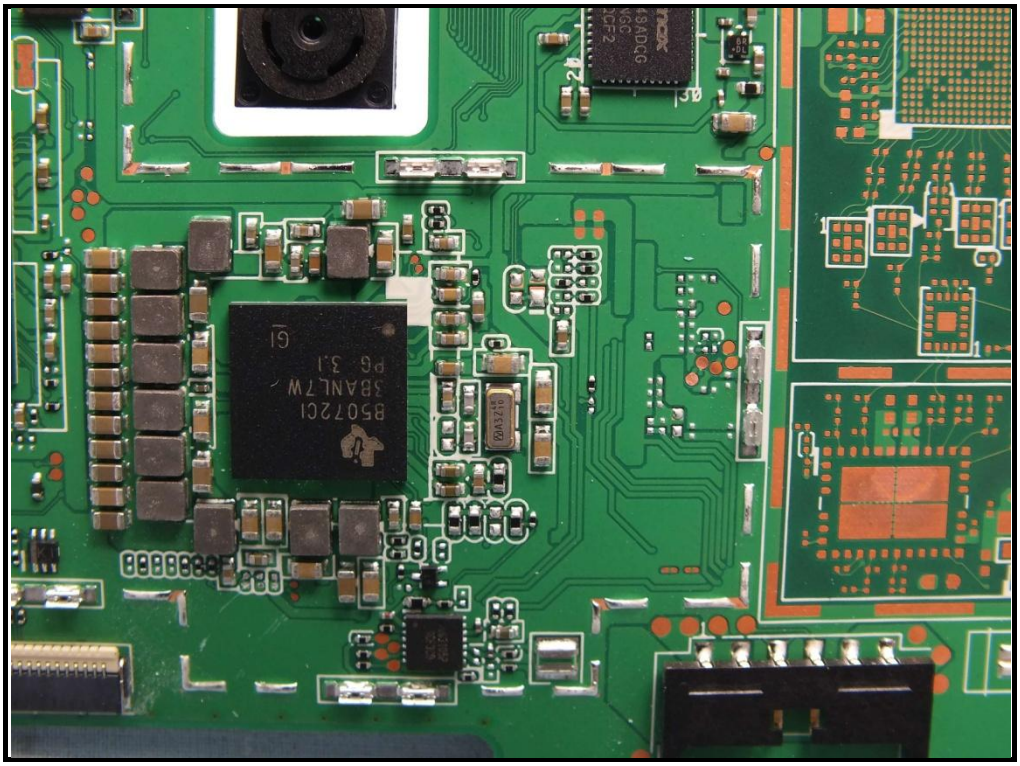

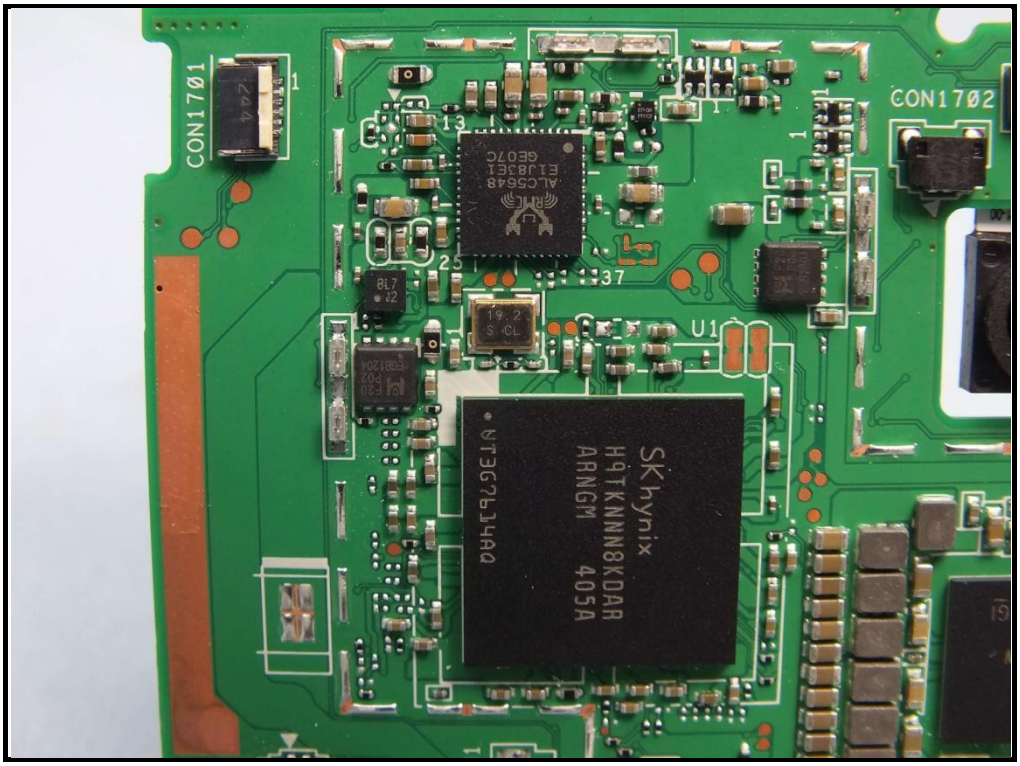
CON1701
CON1702
U1
SK hynix
H9TKNNN8KDAR
ARNGM 405A

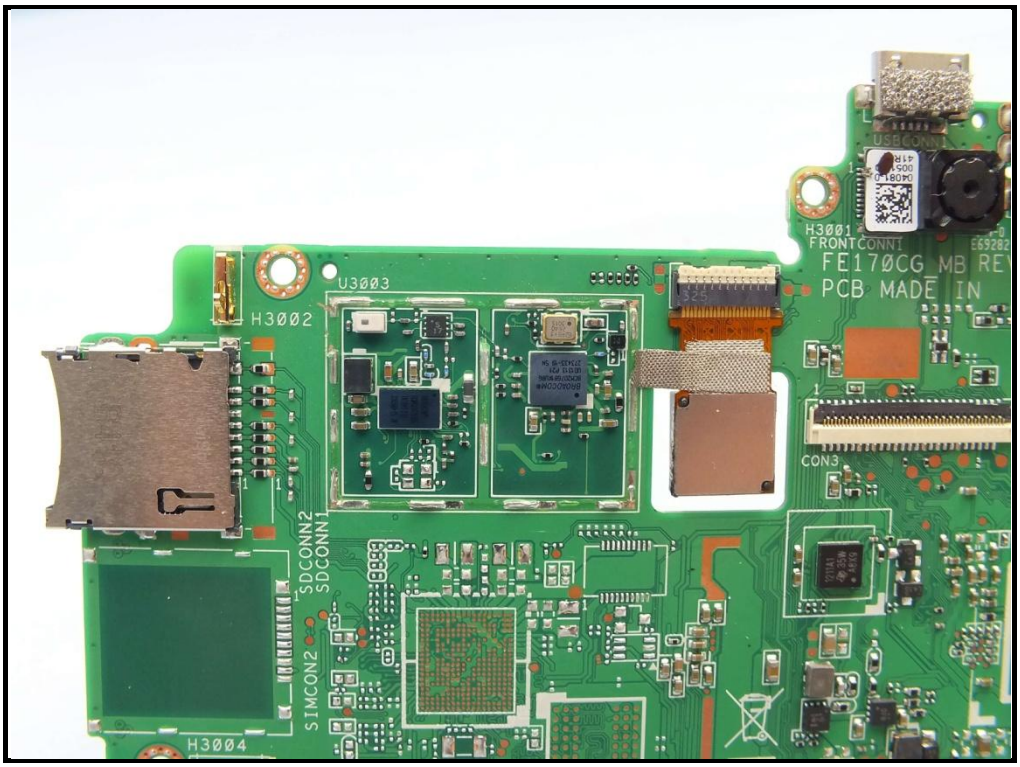
U3003
H3002
H3001
FRONTCONN1
FE170CG MB RE
PCB MADE IN
CON3
SDCONN2
SDCONN1
SIMCON2
H3004

ASUS

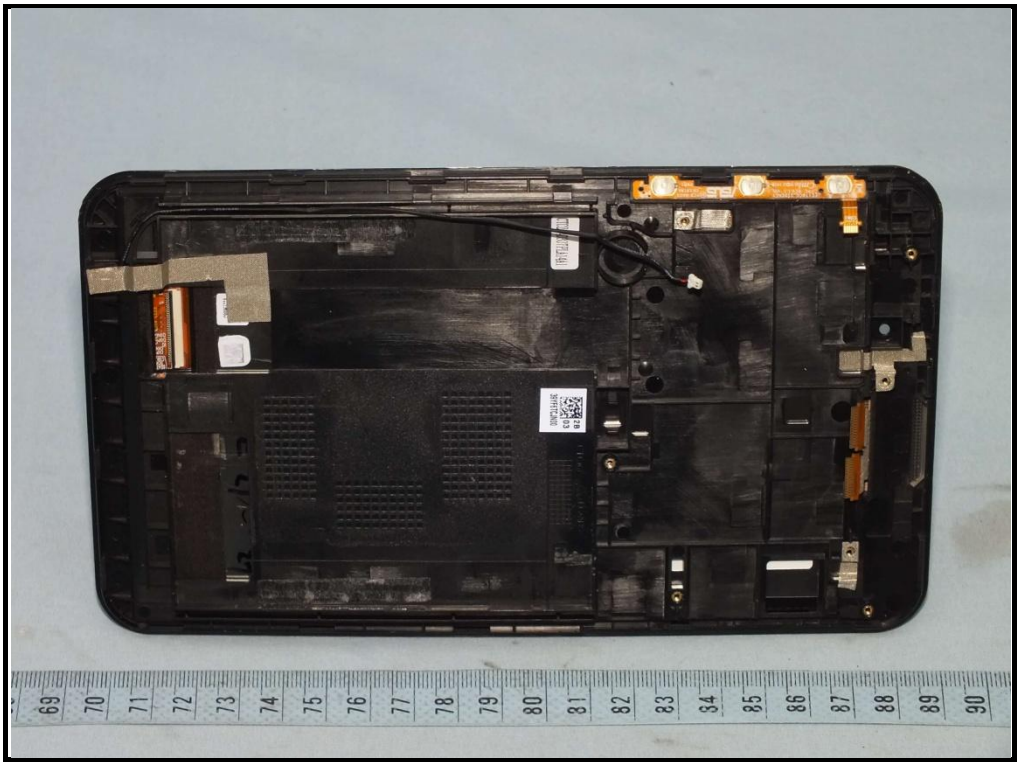

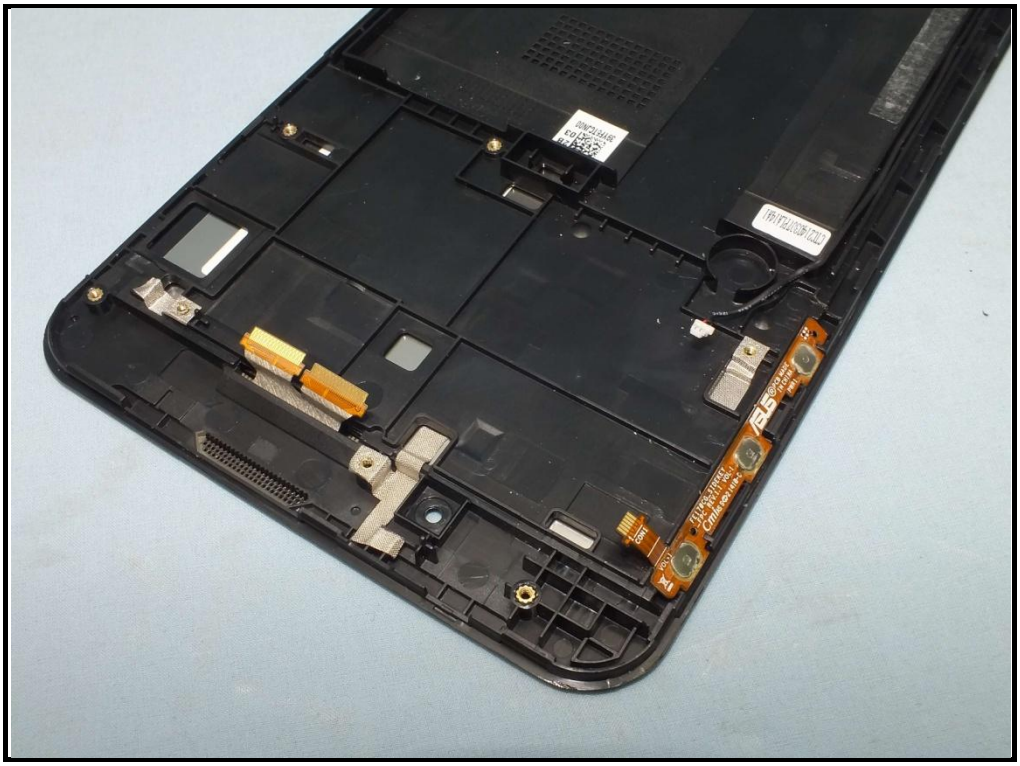

14007-01710000_1.2.0_1407
WIFI_IP

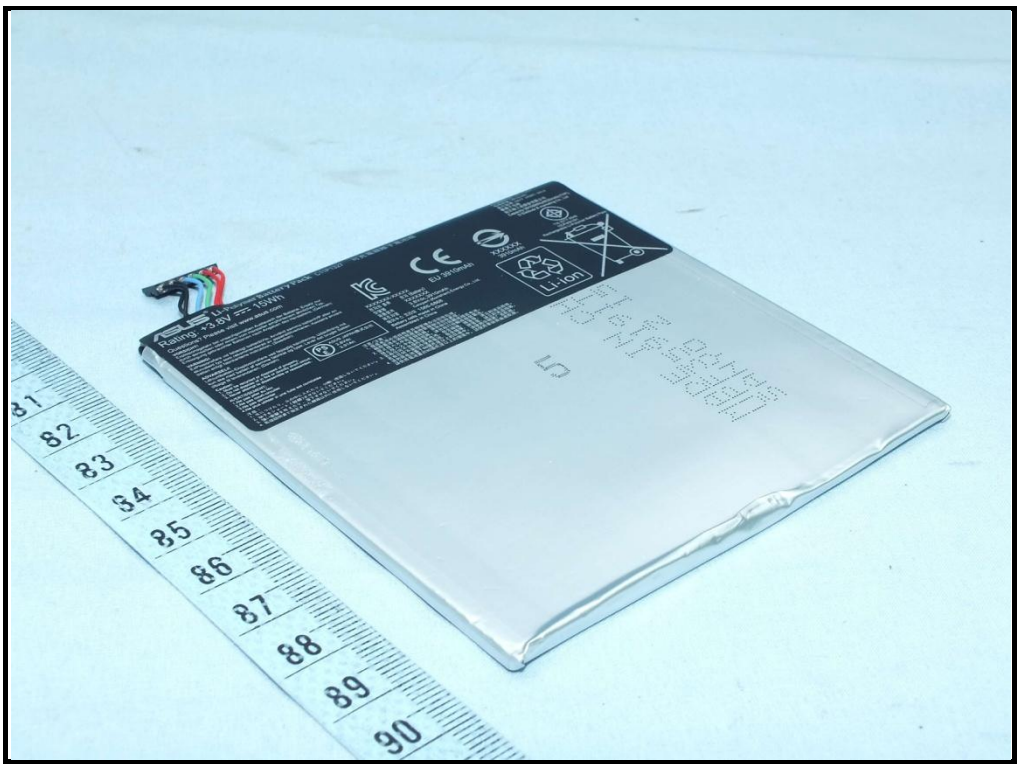
Li-ion
81
82
83
84
85
86
87
88
89
90

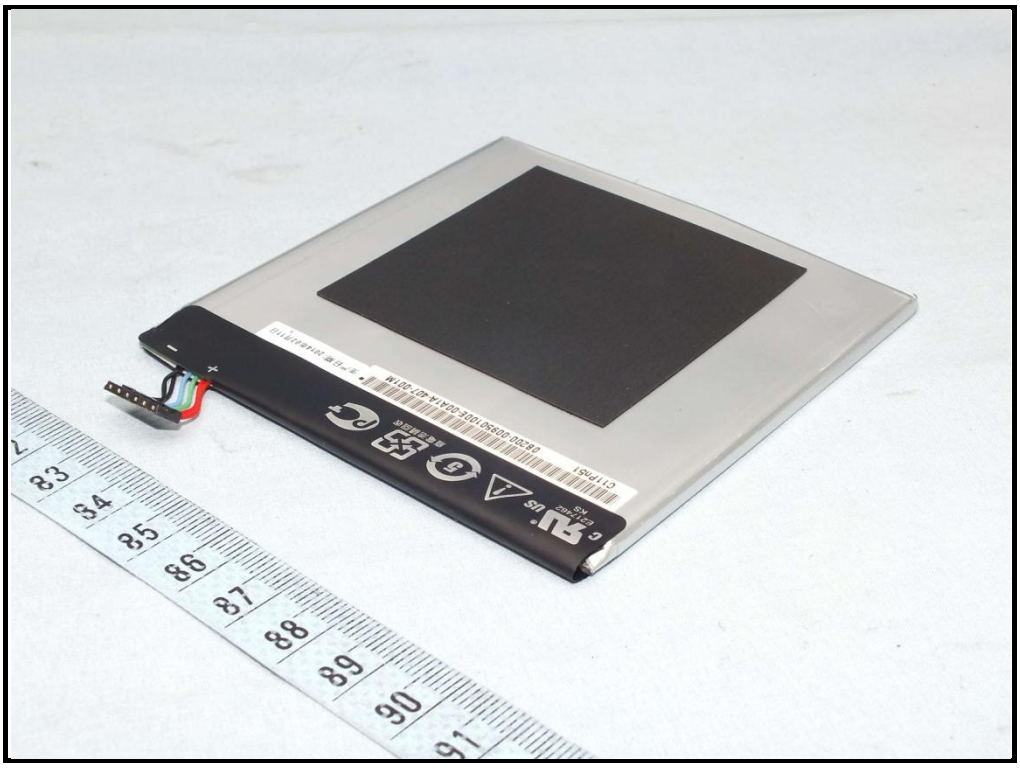
83
84
85
86
87
88
89
90
91

ASUS Li-Polymer Battery Pack C11P1327 可充電鋰離子電池組
Rating: +3.8V ⎓ 15Wh
Questions? Please visit www.asus.com
VORSICHT!
Explosionsgefahr bei unsachgemäßen Austausch der Batterie. Ersatz nur durch denselben oder einem vom Hersteller empfohlenem ähnlichen Typ. Entsorgung gebrauchter Batterien nach Angaben des Herstellers. (German)
VARNING!
Explosionsfara vid felaktigt batteribyte. Använd samma batterityp eller en ekvivalent typ som rekommenderas av apparattillverkaren. Kassera använt batteri enligt fabrikantens instruktion. (Swedish)
ADVARSEL!
Lithiumbatteri-Eksplosionsfare ved fejlagtig håndtering. Udskiftning må kun ske med batteri af samme fabrikat og type. Lever det brugte batteri tilbage til leverandøren. (Danish)
Caution:
1. Must be recycled or disposed of properly.
2. Do not dispose of in fire or directly short circuit.
3. Never attempt to disassemble or reassemble.
AVERTISSEMENT:
1.Ne pas jeter au feu
2.Ne pas court-circuiter
3.Ne pas démonter
4.Ne plus utiliser si une fuite est constatée
注意：
1. 火にくべたり、火の中に入れたり、分解・改造しないでください。
2. 端子をショート（短絡）させないでください。
3. 強い衝撃を与えたり、落下させないでください。
4. 取扱説明書で指定された機器以外に使用しないでください。
PS E
ASUS JAPAN株式会社
3.8Vdc
3.91Ah
XXXXXXX-XXXXX
전지의 종류 전지 (Battery)
모델명 XXXXXXX
제품정격 3.8Vdc,3910mAh
제조자명 Celxpert (Kunshan) Energy Co., Ltd.
에이수스 코리아 1566-6868
Battery cells made in China
Assembled in China
注意/注意：
1. 报废电池必须按照废弃物管理办法回收处理。
報廢電池必須按照廢棄物管理辦法回收處理。
2. 禁止投入火中或直接短路。请勿自行拆解或组装电池。
禁止投入火中或直接短路。請勿自行拆解或組裝電池。
3. 若有任何不当操作使用电池，包含碰撞，摔落等，请立即送返检修。
若有任何不當操作使用電池，包含碰撞，摔落等，請立即送返檢修。
4. 请勿将电池置于60摄氏度以上的环境中。请使用华硕原厂适配器。
請勿將電池置於60攝氏度以上的環境中。請使用華碩原廠適配器。
EU 3910mAh
XXXXXX
3910mAh
Li-ion
充电限制电压：⎓ 4.35V
电池容量：3910mAh
执行标准：GB/T 18287-2014
锂离子电池
加百裕工业股份有限公司
Capacity:3910(MIN)/4030mAh(TYP).
D Distibute & marketing Co., Ltd
TIS 2217-2548
1ICP4/91/91
Rechargeable Li-Polymer Battery Pack