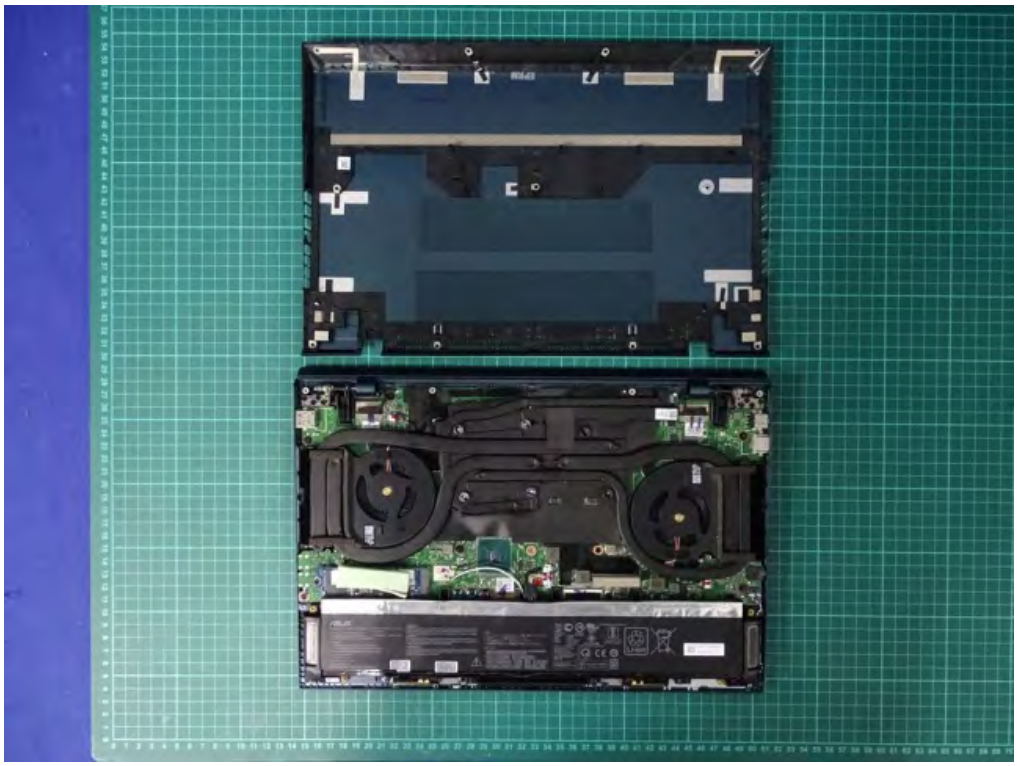

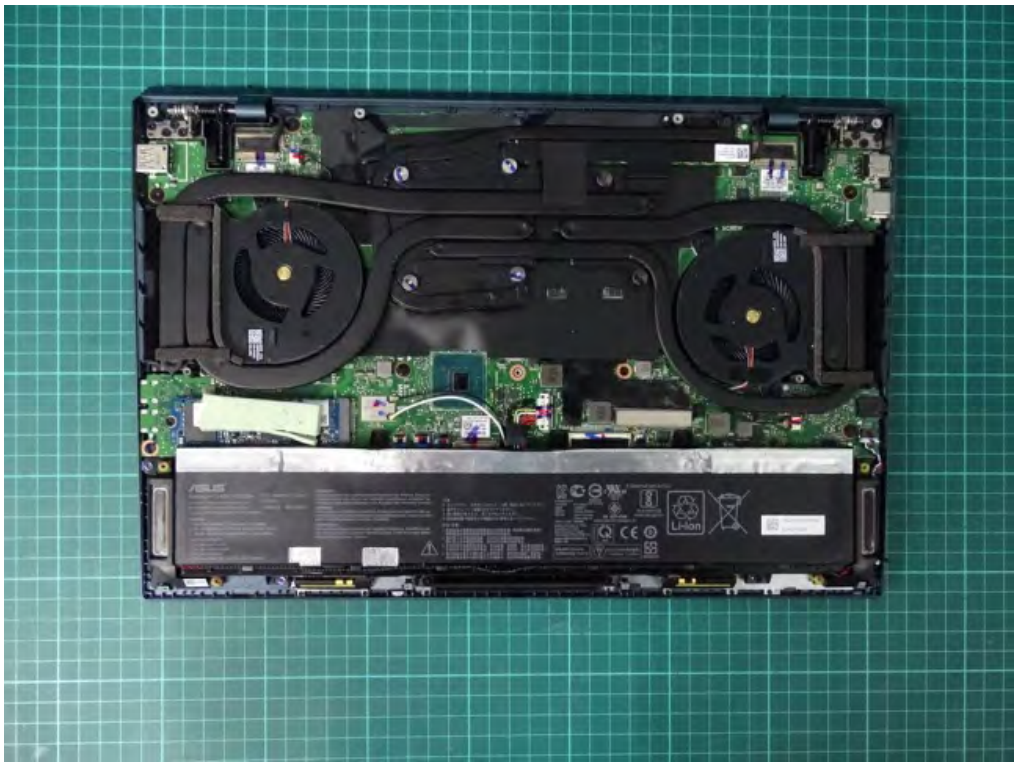

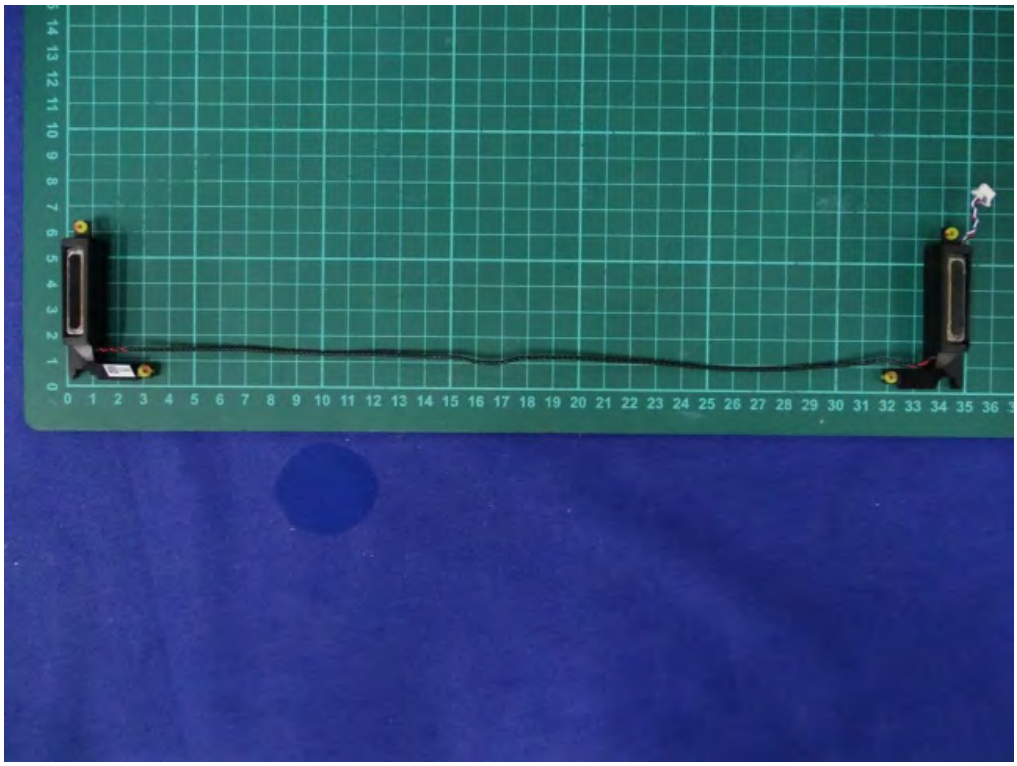

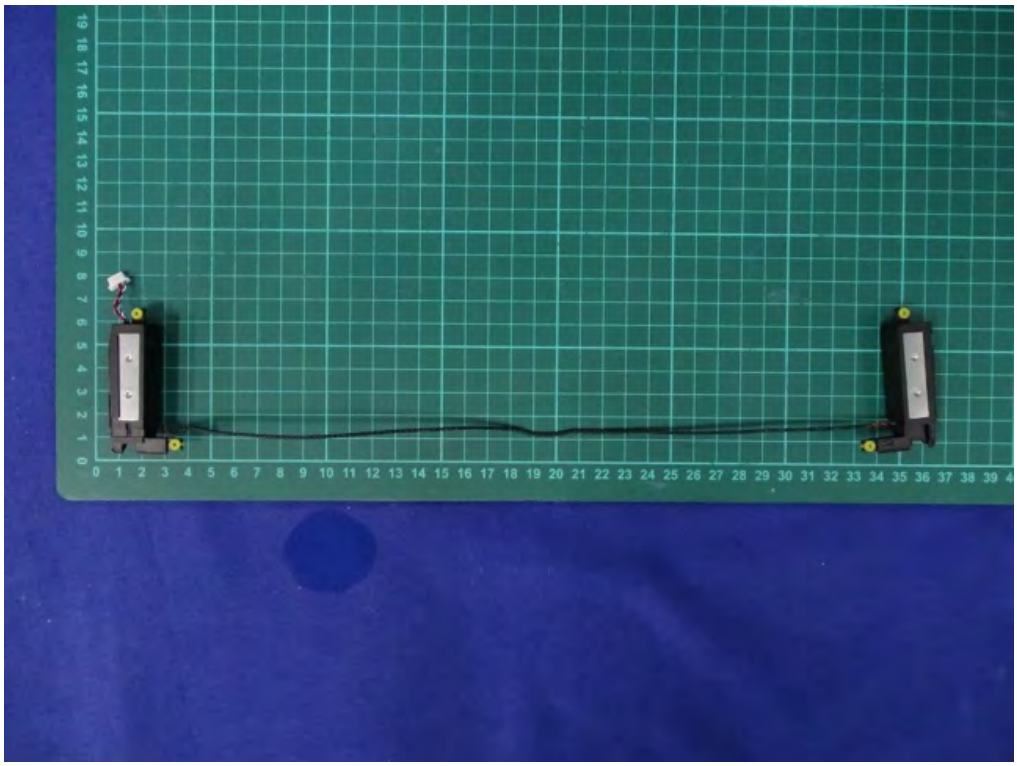

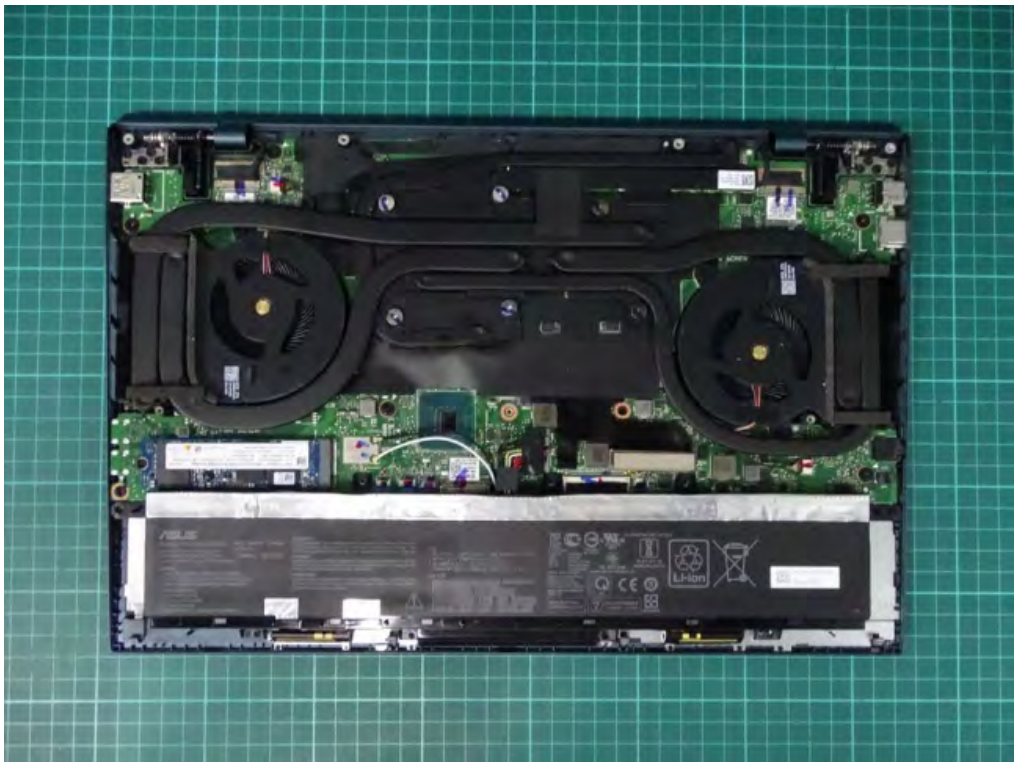

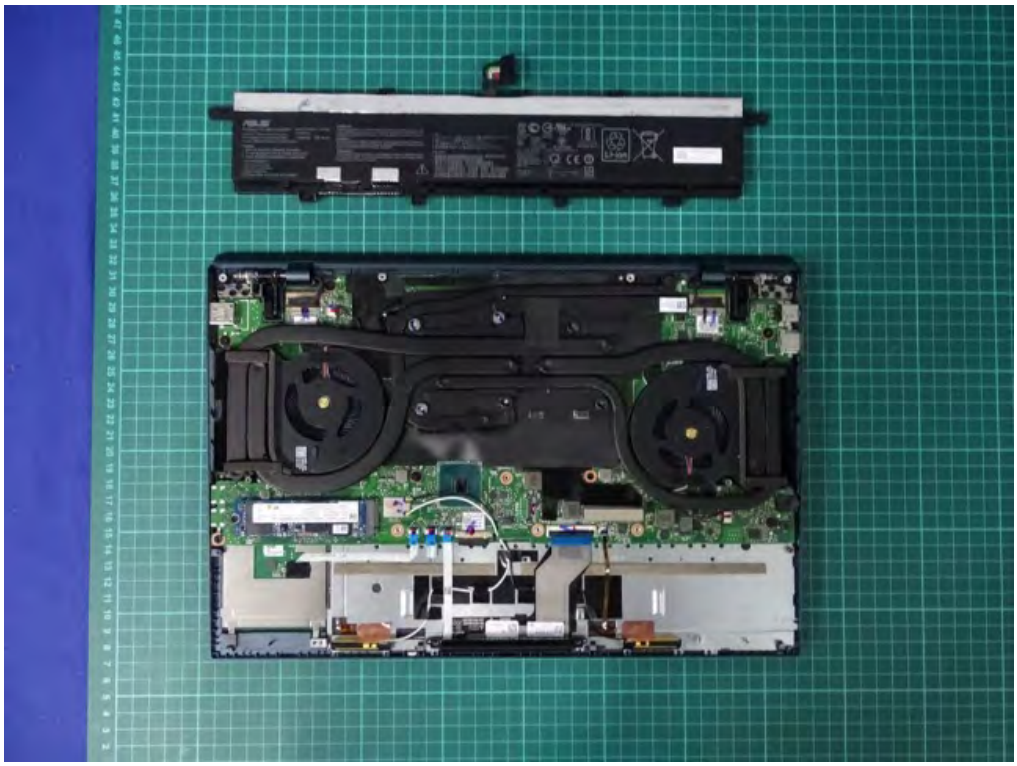

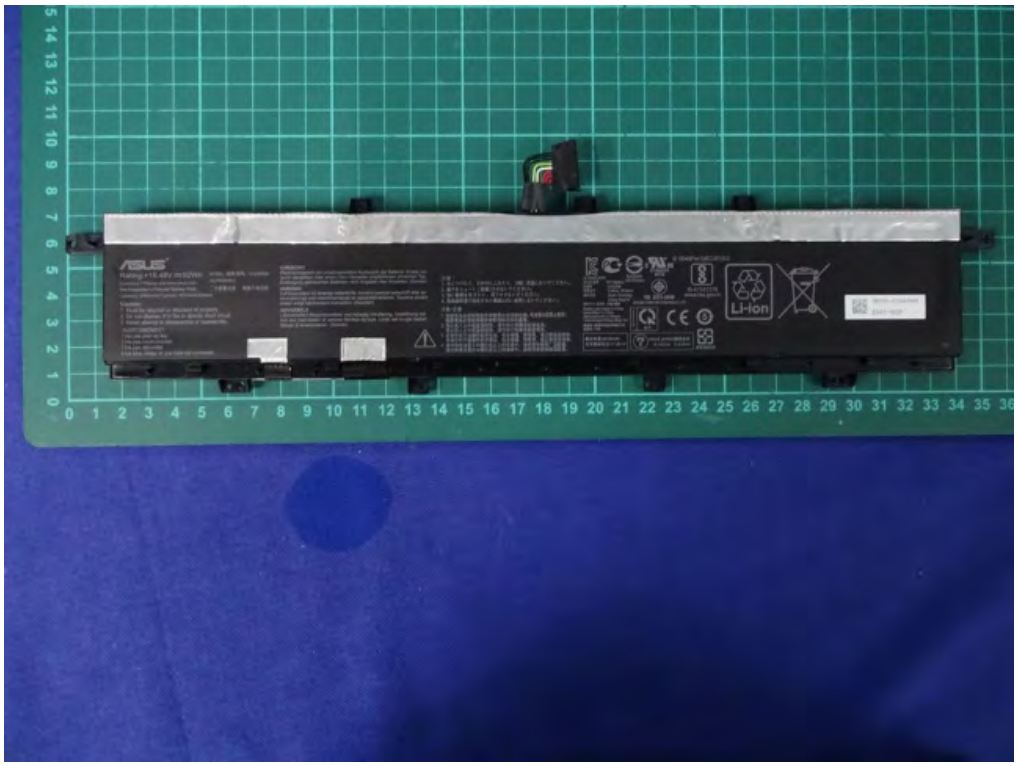
ASUS
Li-Ion

ASUS
Rating:+15.48V ⎓ 92Wh
Questions? Please visit www.asus.com
Rechargeable Li-Polymer Battery Pack
Capacity: 5984mAh(Typical) / 5810mAh(Rated)
Caution:
1. Must be recycled or disposed of properly.
2. Do not dispose of in fire or directly short circuit.
3. Never attempt to disassemble or reassemble.
AVERTISSEMENT:
1.Ne pas jeter au feu
2.Ne pas court-circuiter
3.Ne pas démonter
4.Ne plus utiliser si une fuite est constatée
VORSICHT!
VARNING!
ADVARSEL!!

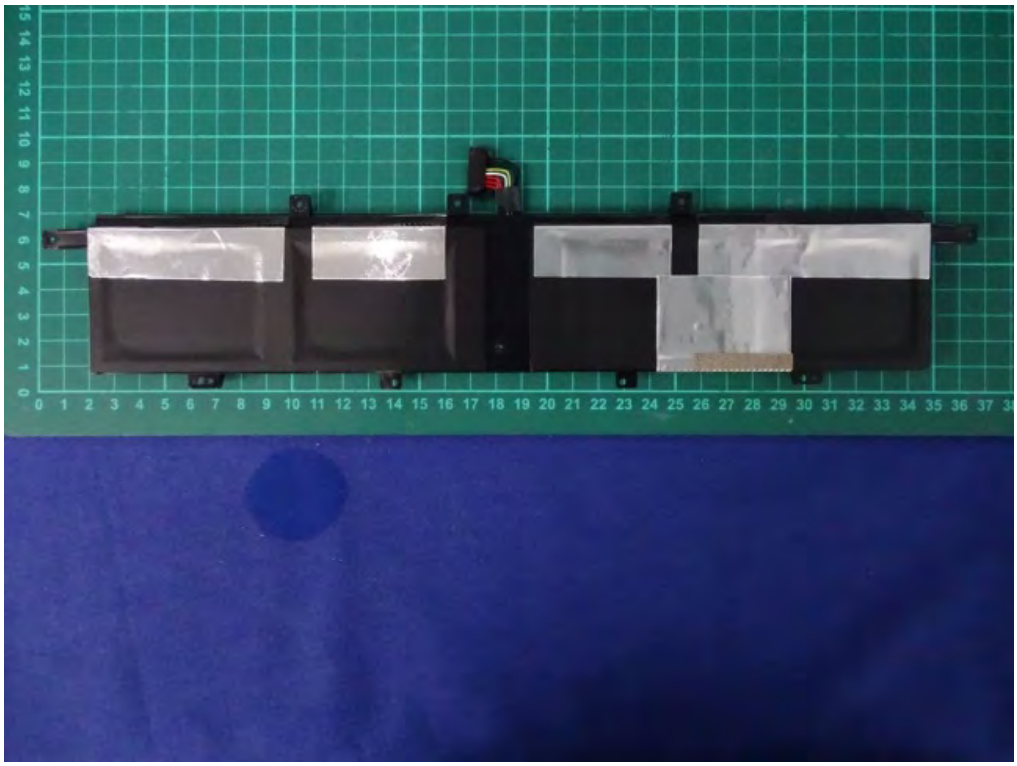

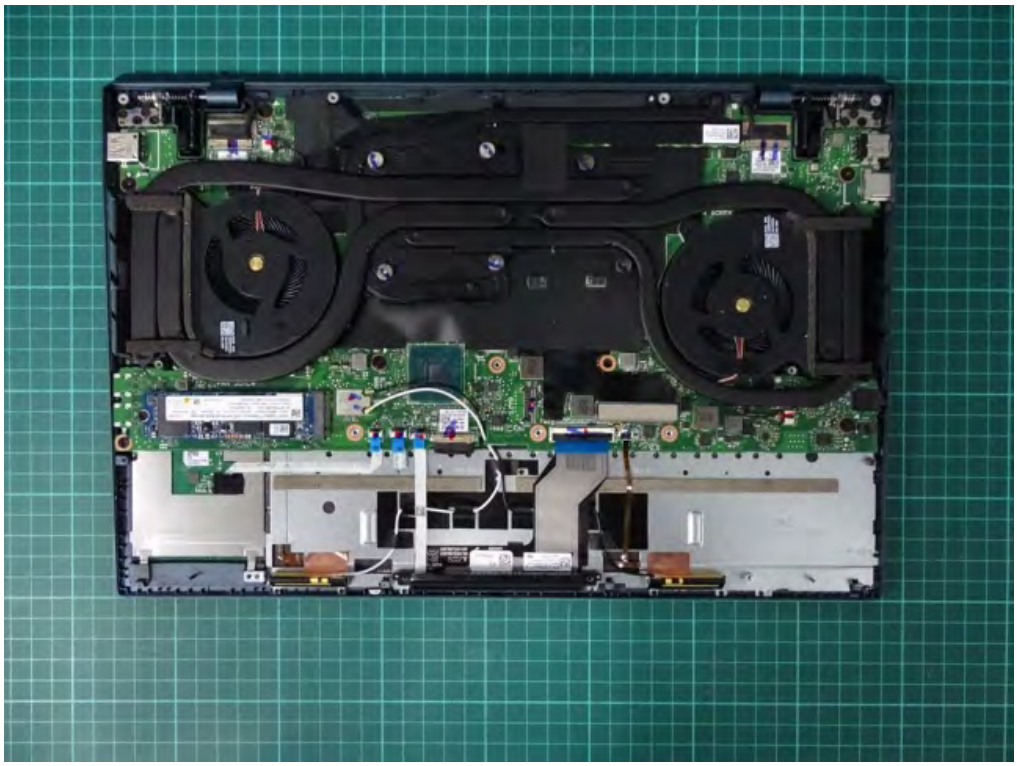

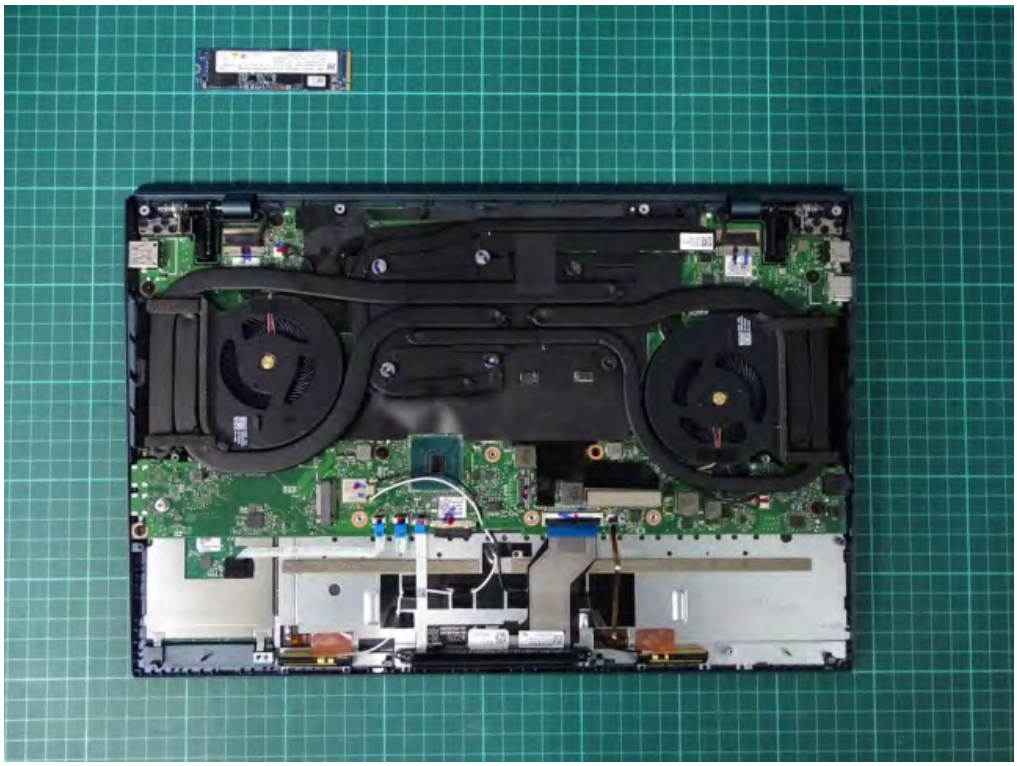

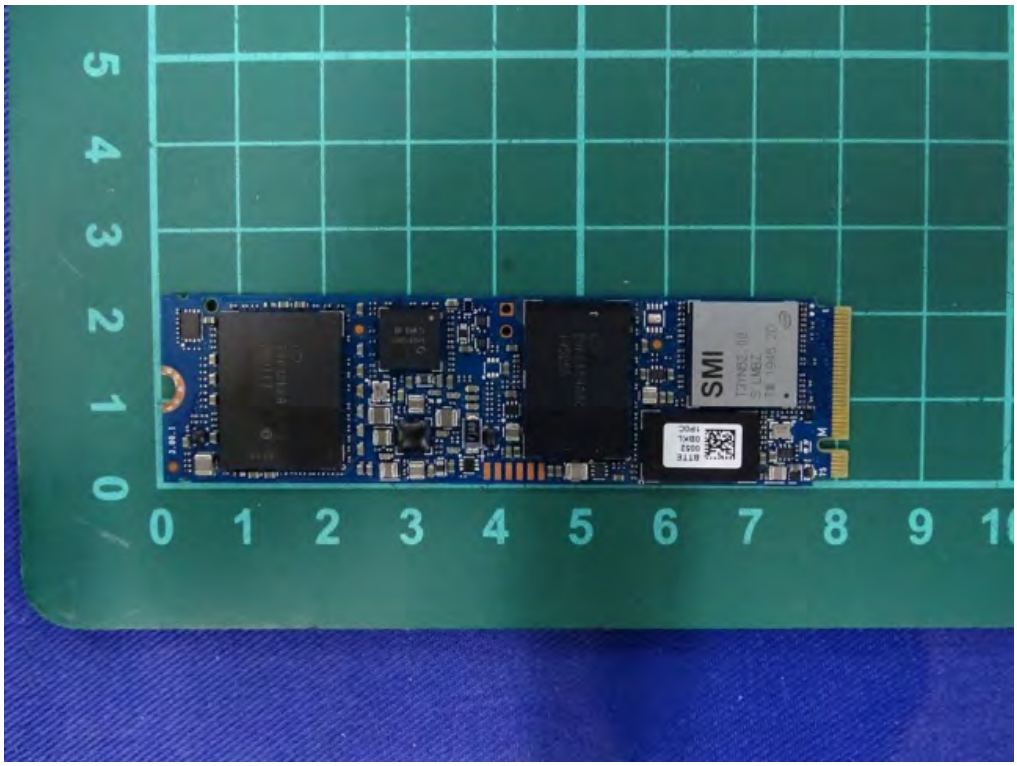
SMI

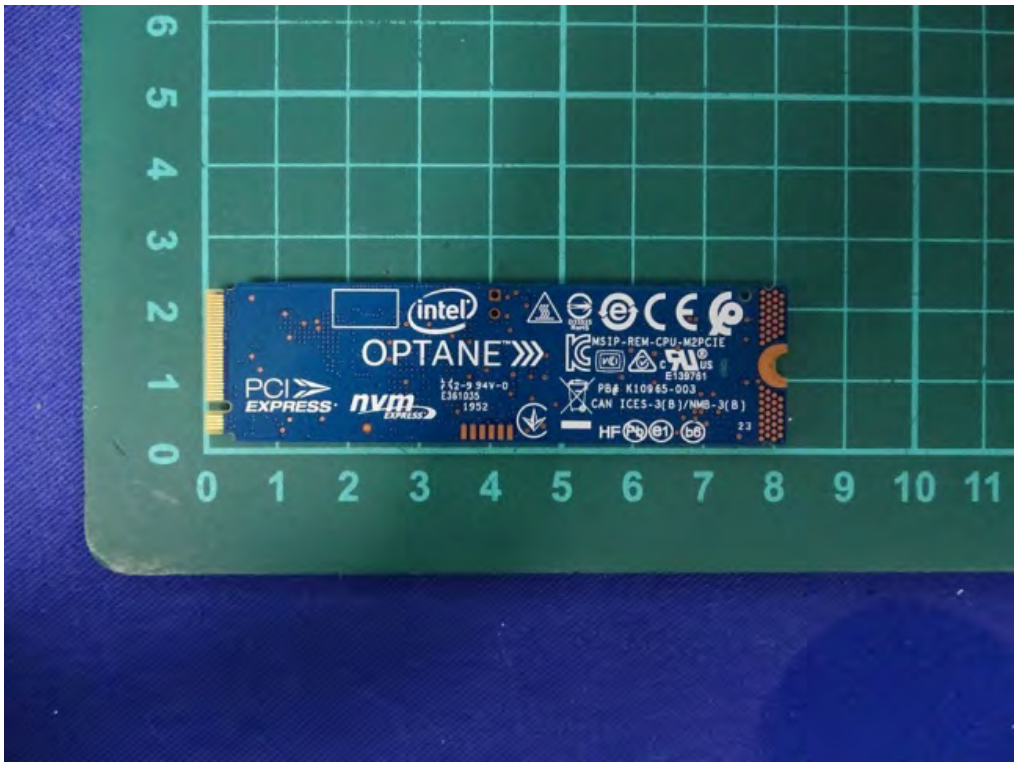
intel
OPTANE
PCI EXPRESS
nvm EXPRESS
MSIP-REM-CPU-M2PCIE
E139761
PB# K10965-003
CAN ICES-3(B)/NMB-3(B)
HF

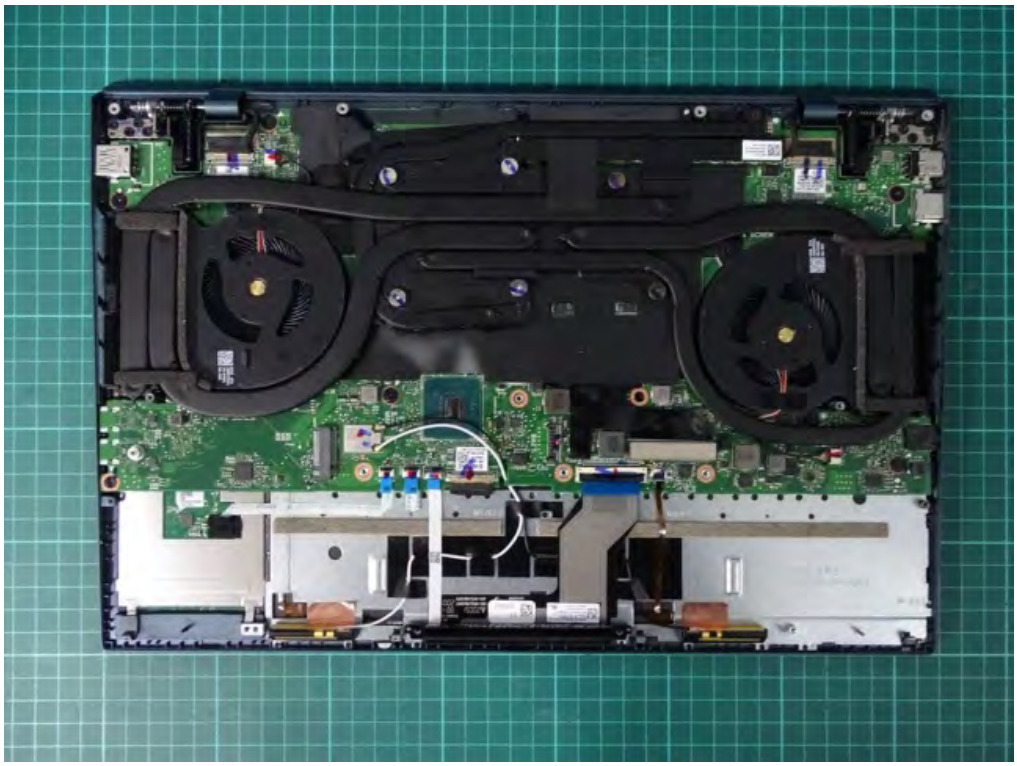

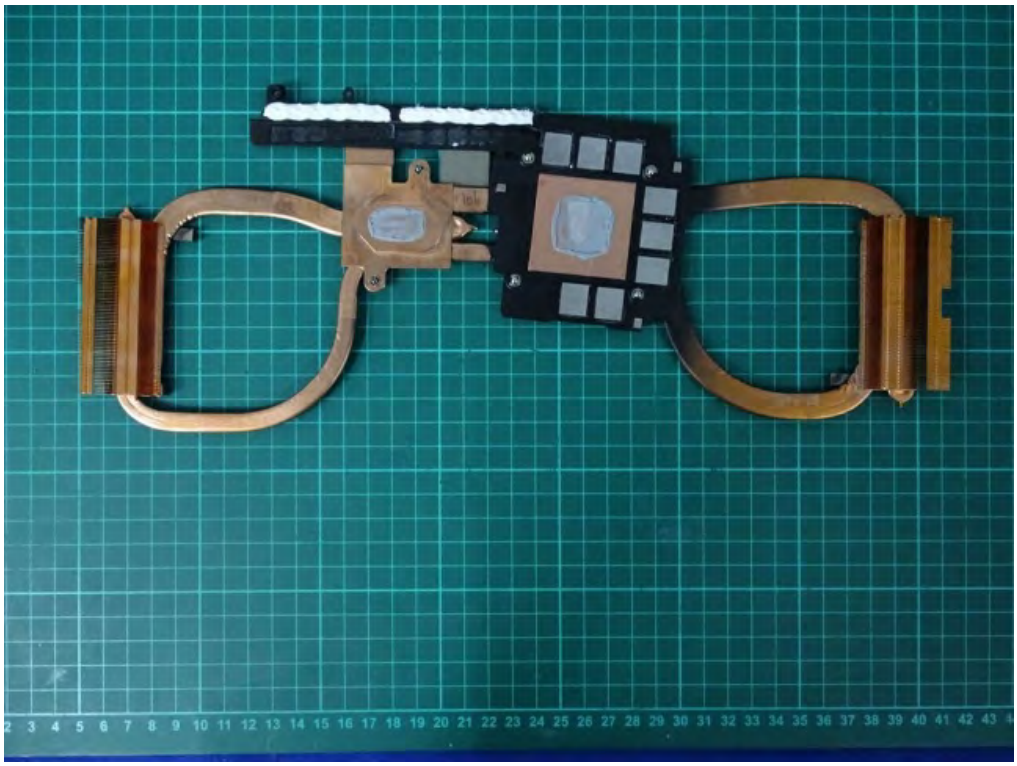

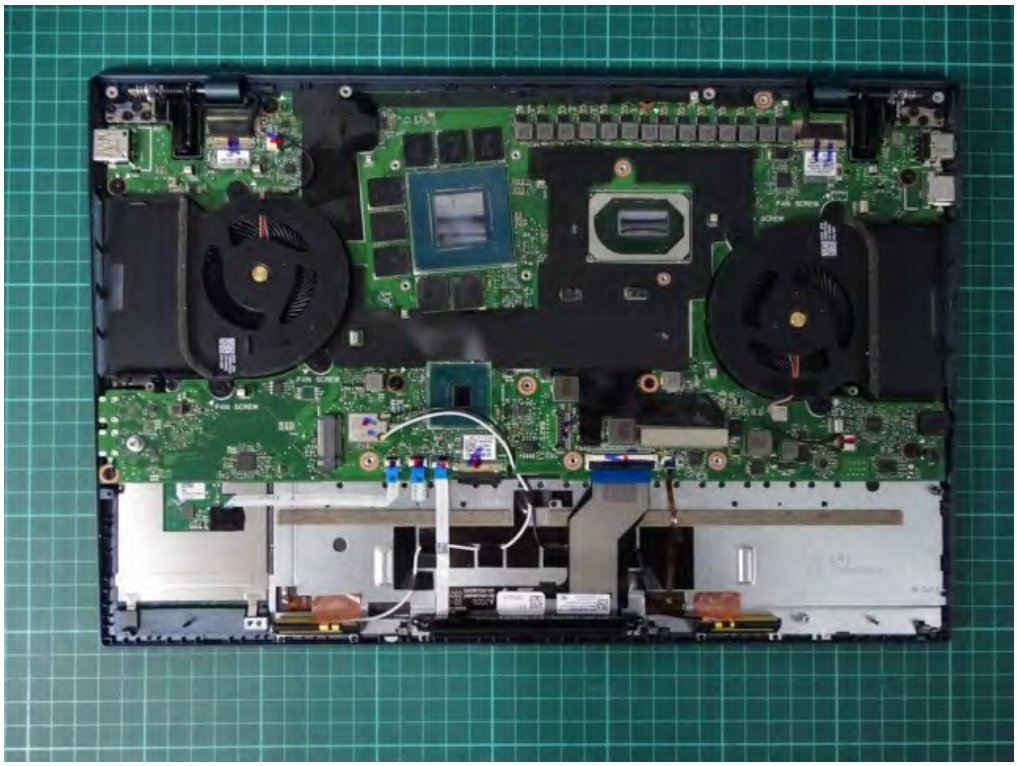

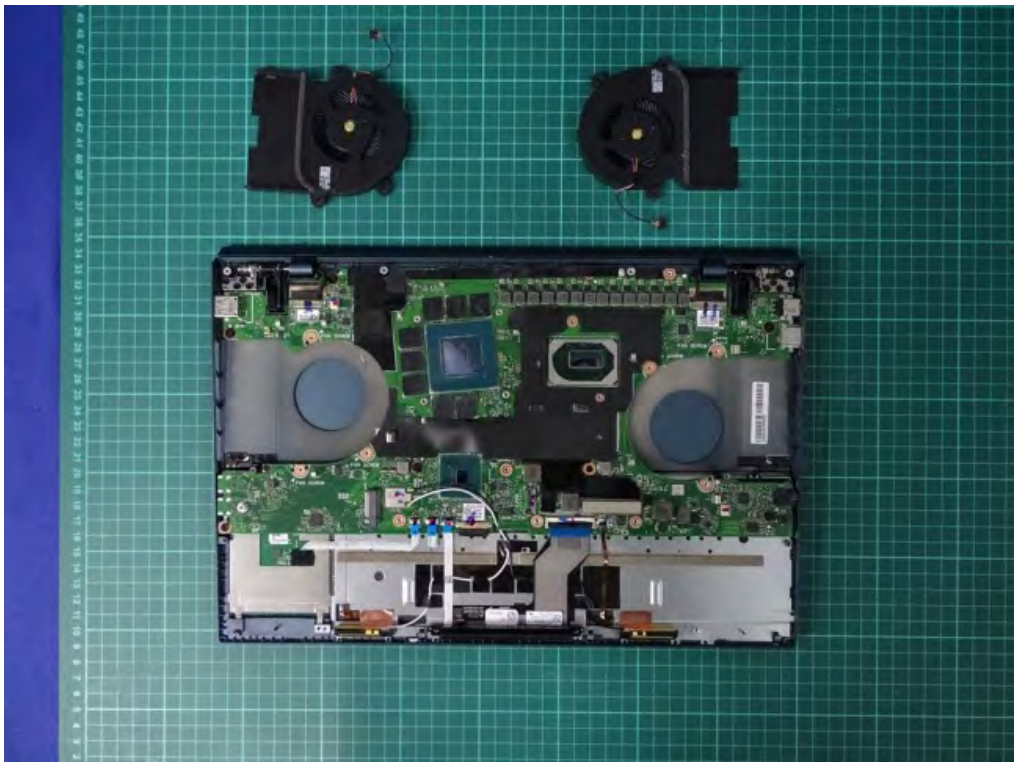

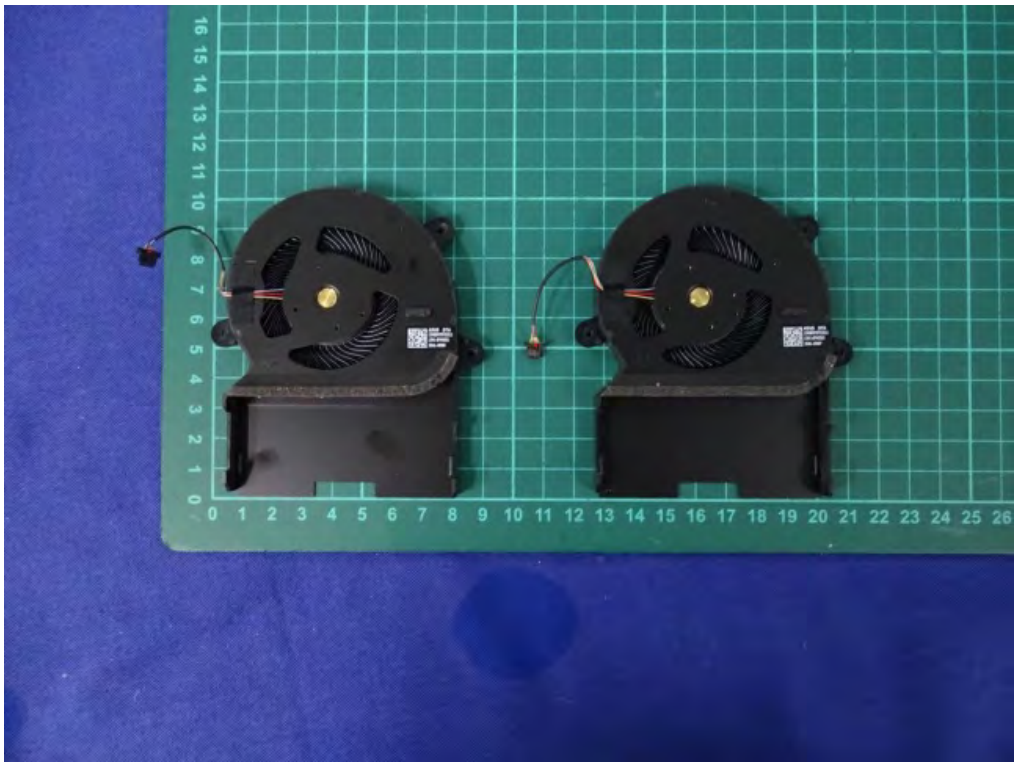

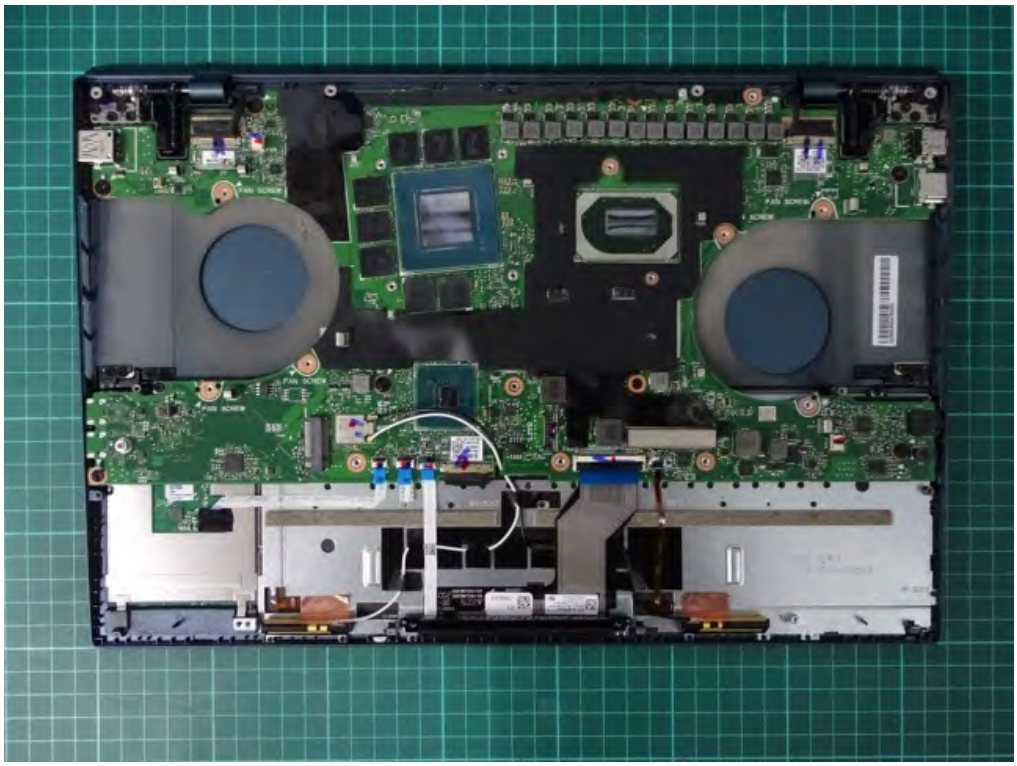

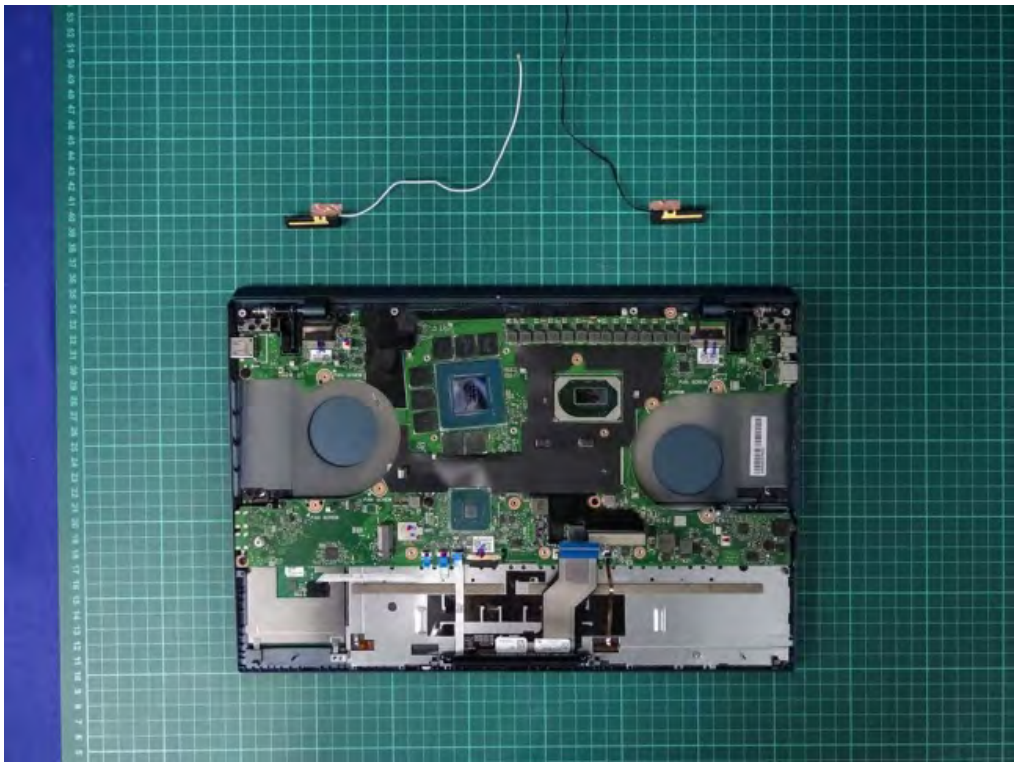

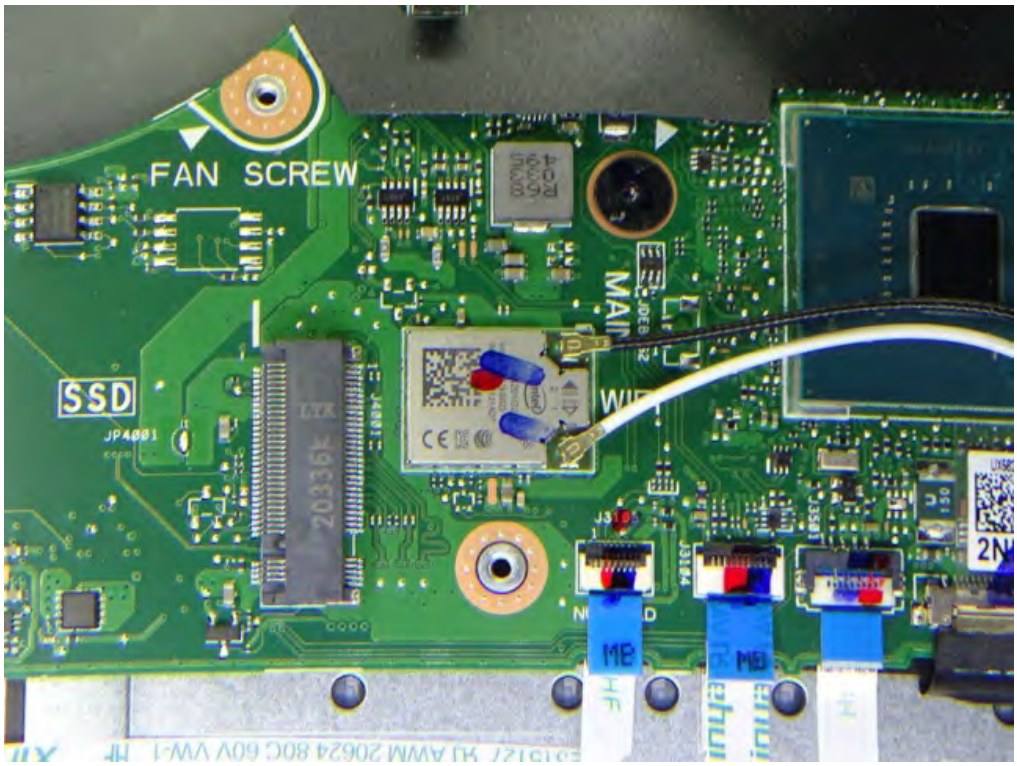
FAN SCREW
SSD
JP4001

Intel Model: AX201D2W
WFM: 3413E8C8EBC8
ICN: HrP30.1SD
Eng. Sample-
Not for Sale or Lease

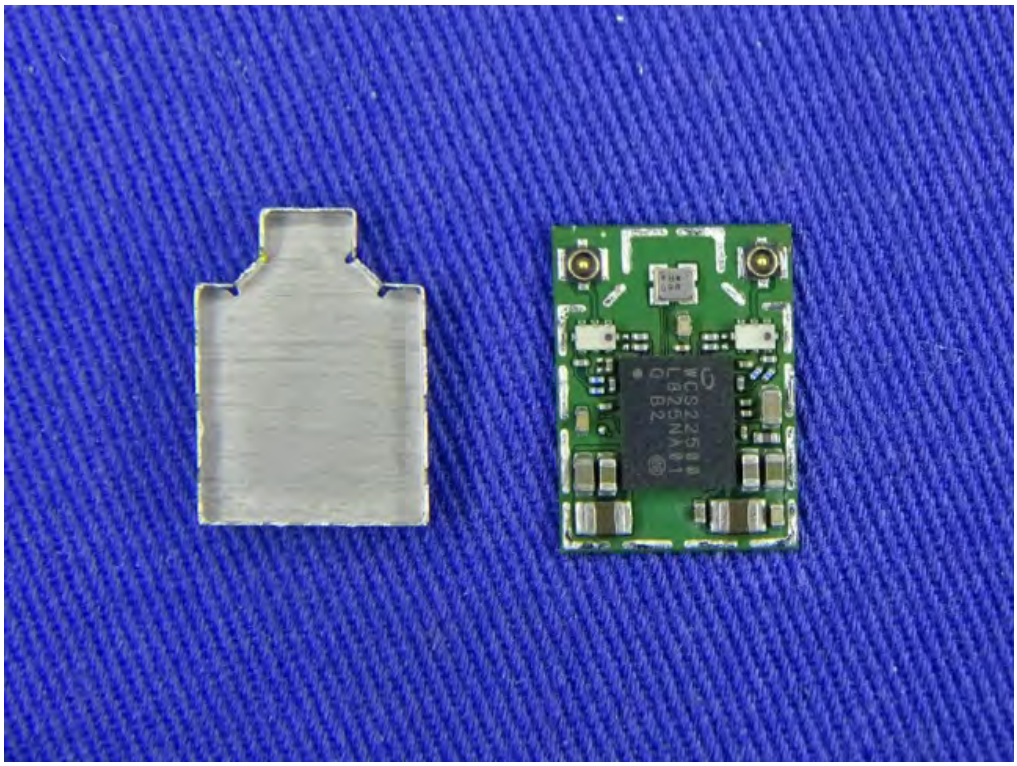

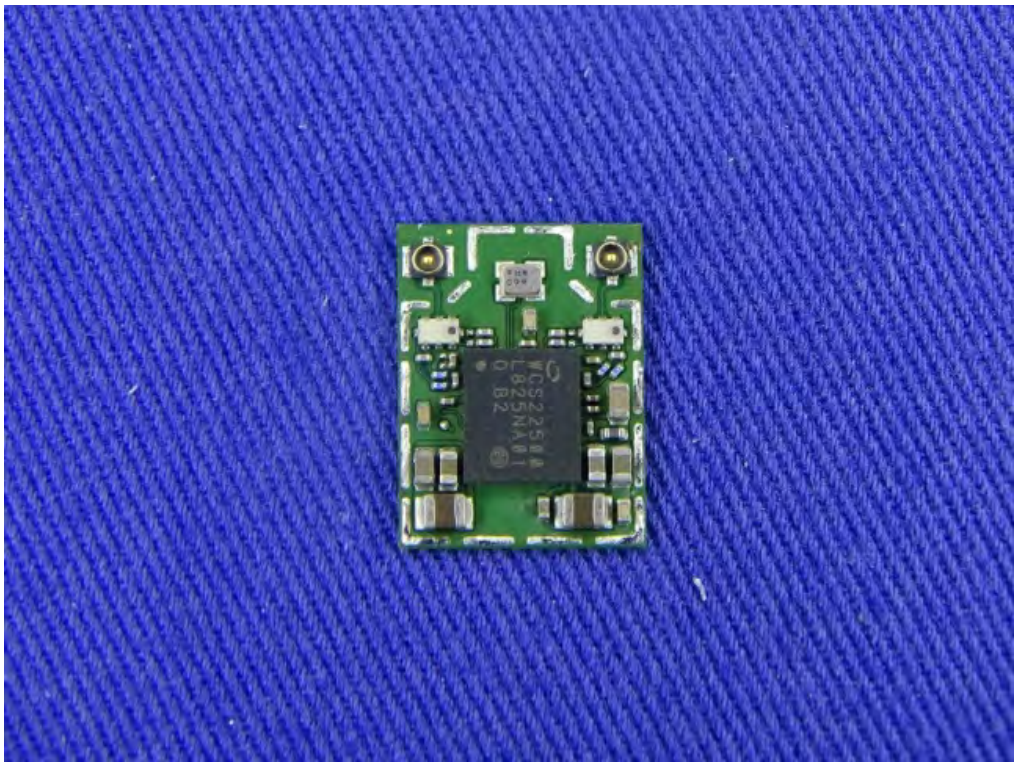

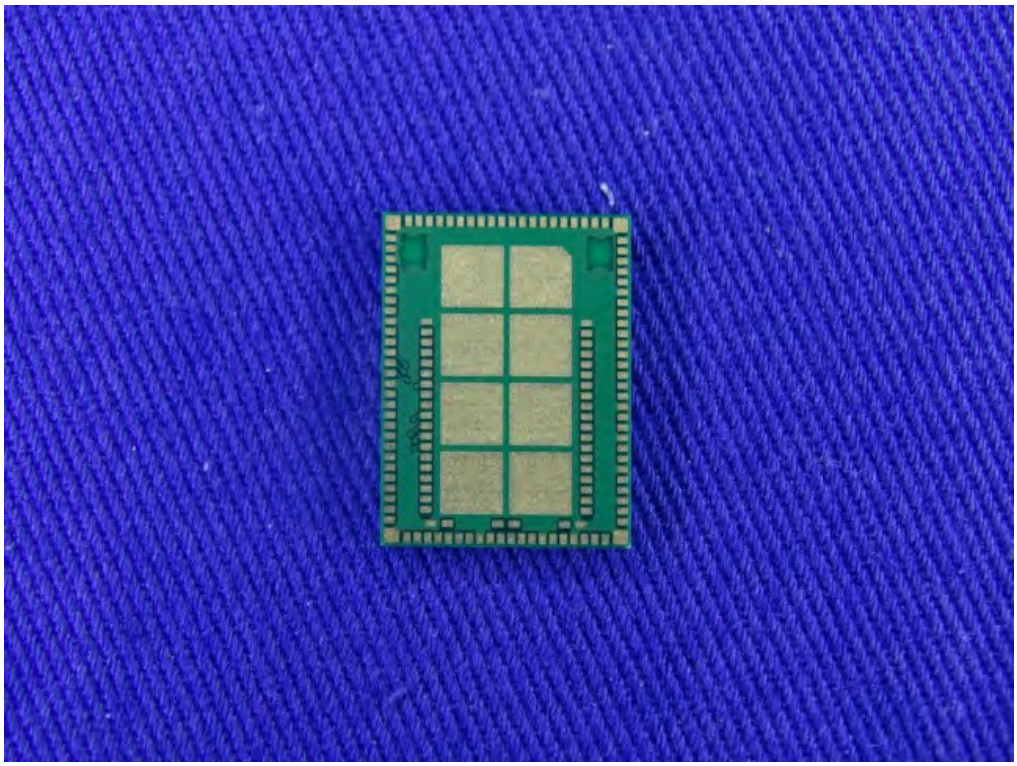

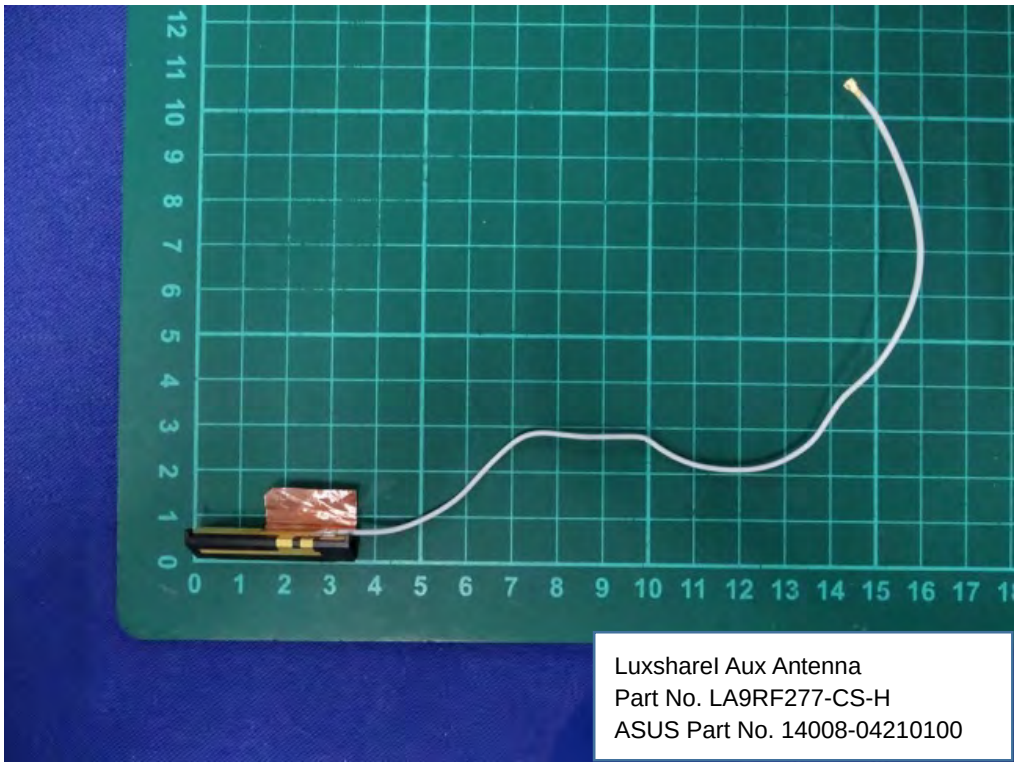
LuxshareI Aux Antenna
Part No. LA9RF277-CS-H
ASUS Part No. 14008-04210100

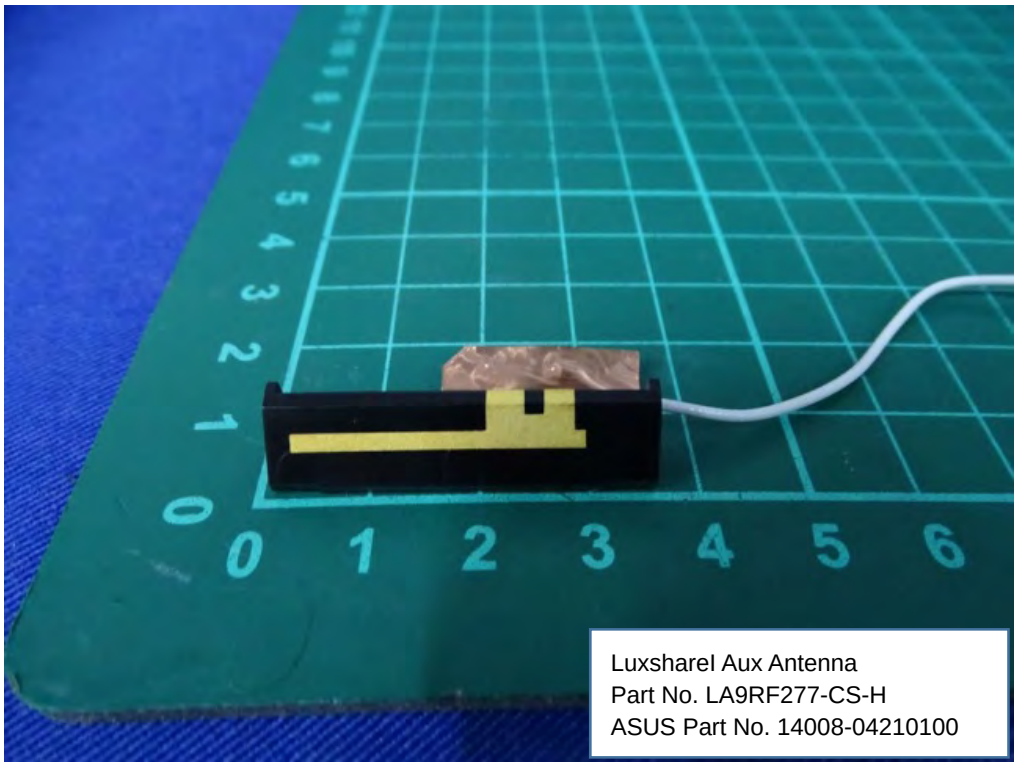
LuxshareI Aux Antenna
Part No. LA9RF277-CS-H
ASUS Part No. 14008-04210100

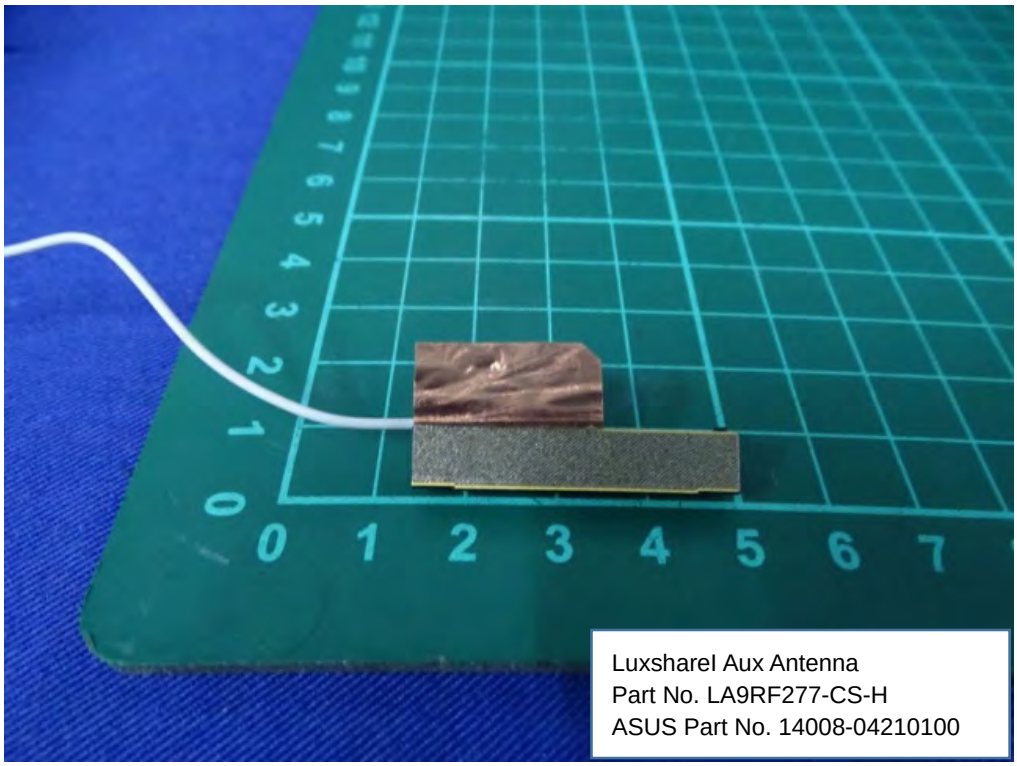
LuxshareI Aux Antenna
Part No. LA9RF277-CS-H
ASUS Part No. 14008-04210100

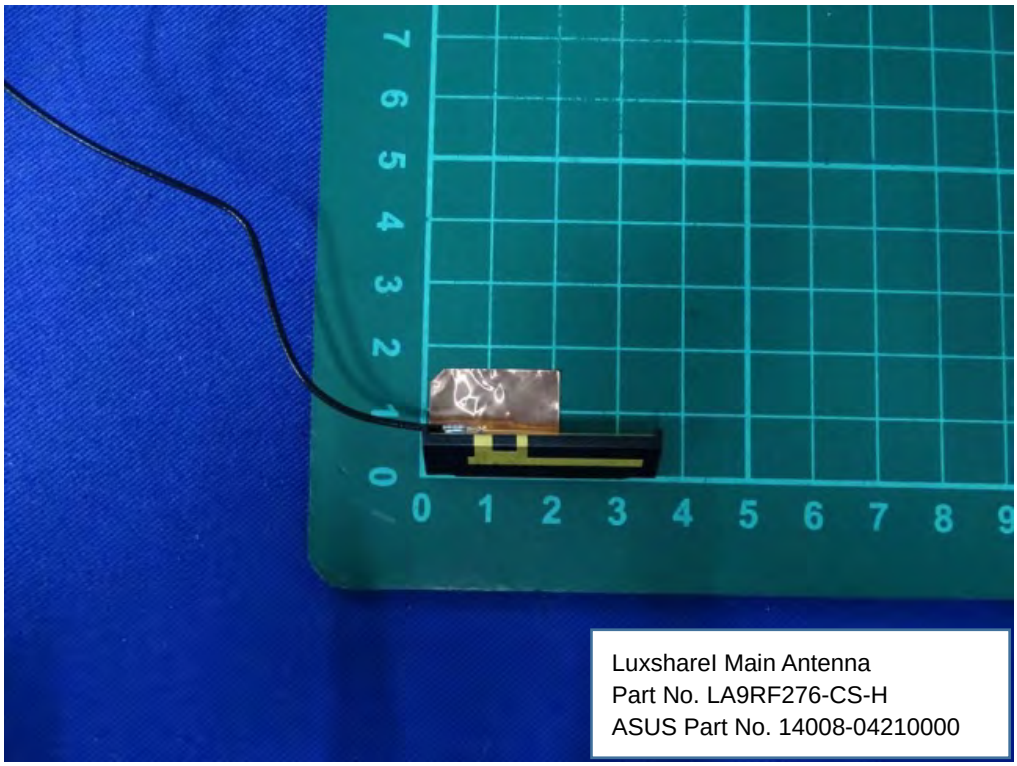
LuxshareI Main Antenna
Part No. LA9RF276-CS-H
ASUS Part No. 14008-04210000

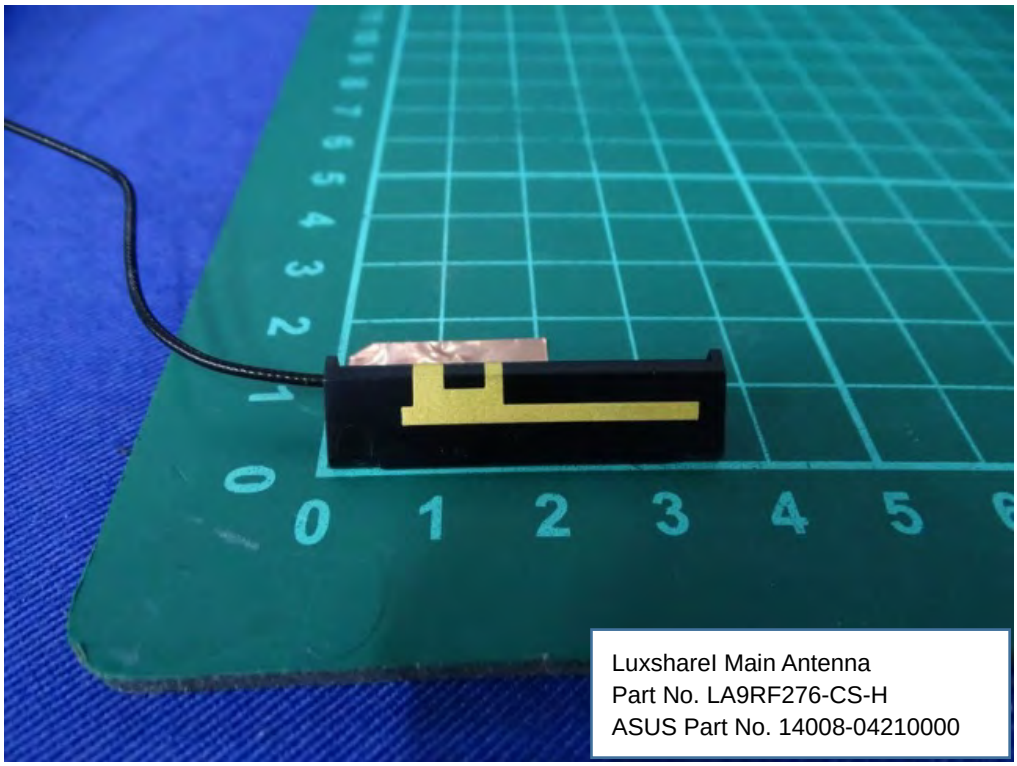
LuxshareI Main Antenna
Part No. LA9RF276-CS-H
ASUS Part No. 14008-04210000

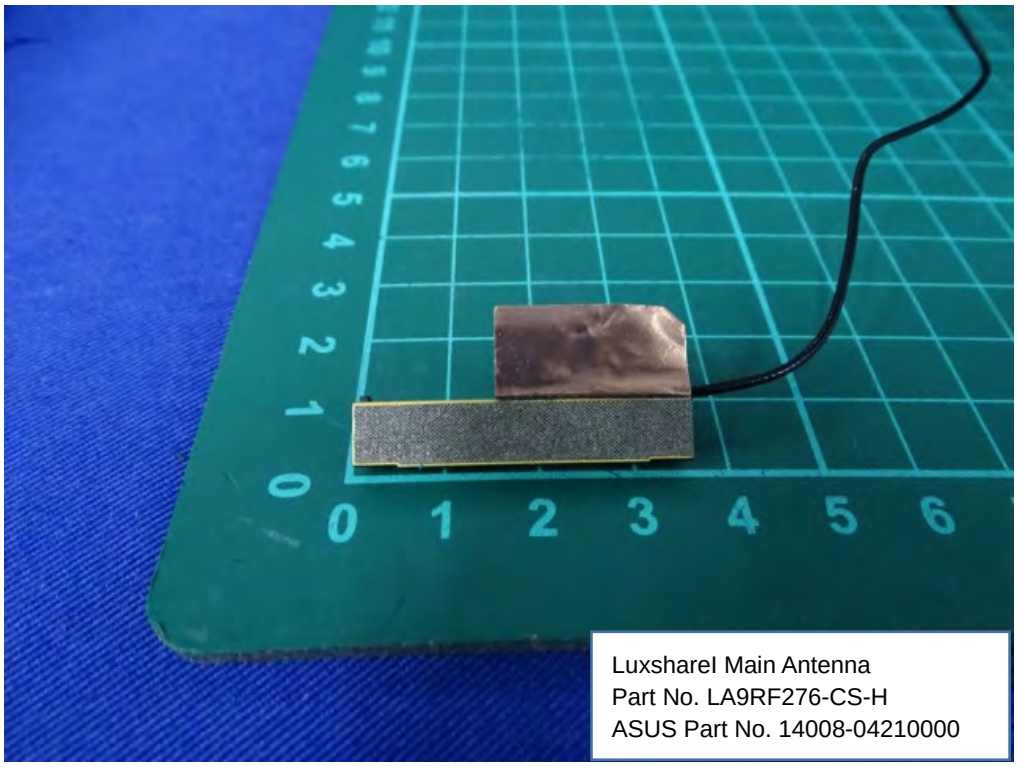

LuxshareI Main Antenna
Part No. LA9RF276-CS-H
ASUS Part No. 14008-04210000

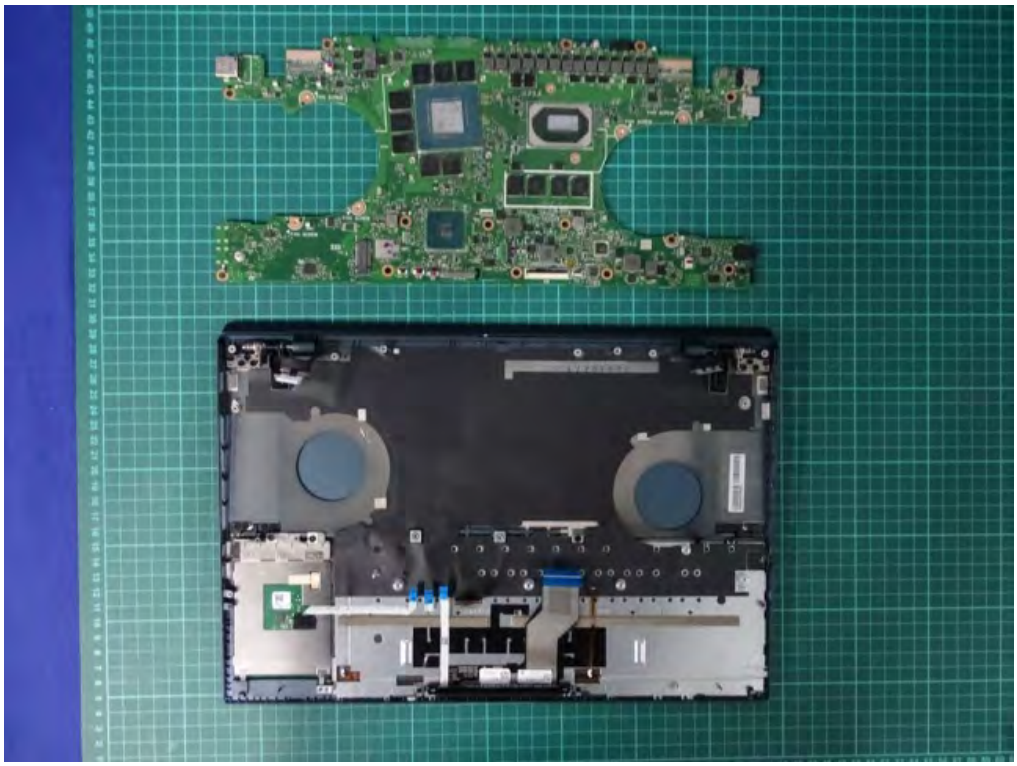

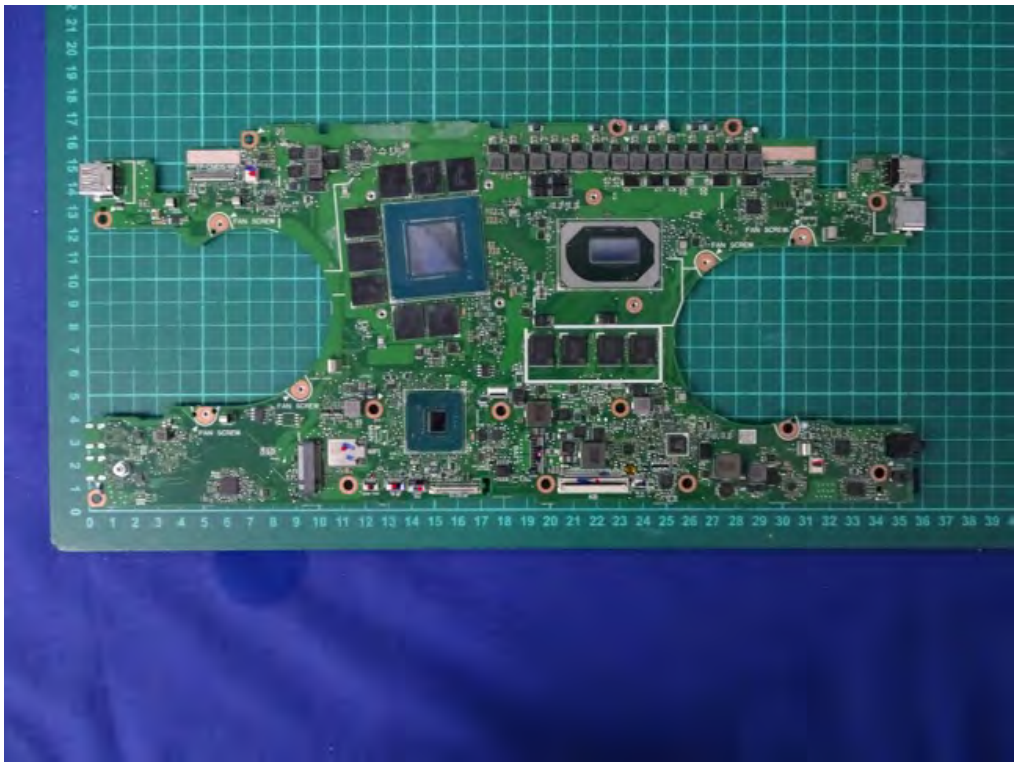

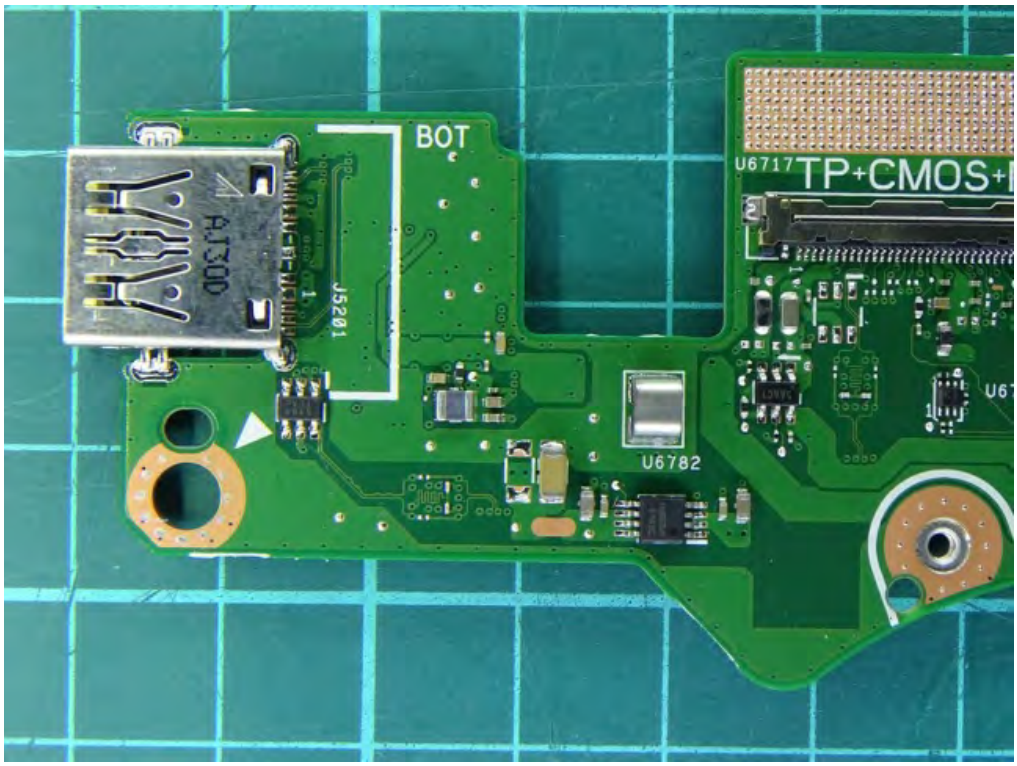
BOT
U6717
TP+CMOS+
J5201
U6782

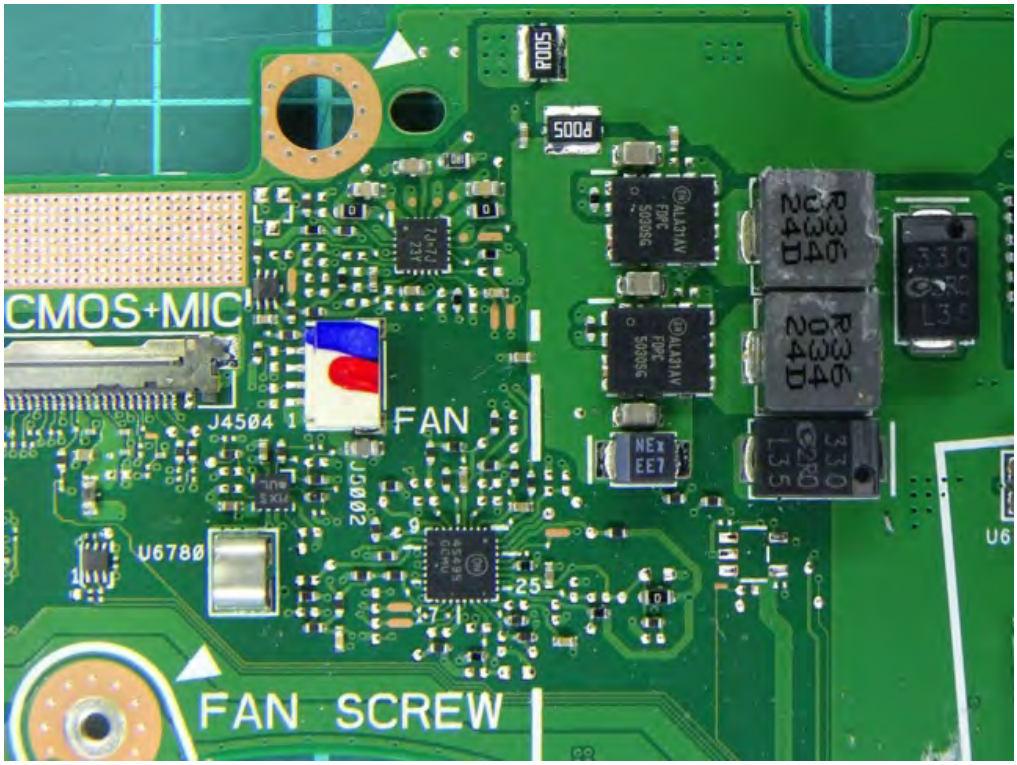
CMOS+MIC
J4504
FAN
J5002
U6780
FAN SCREW

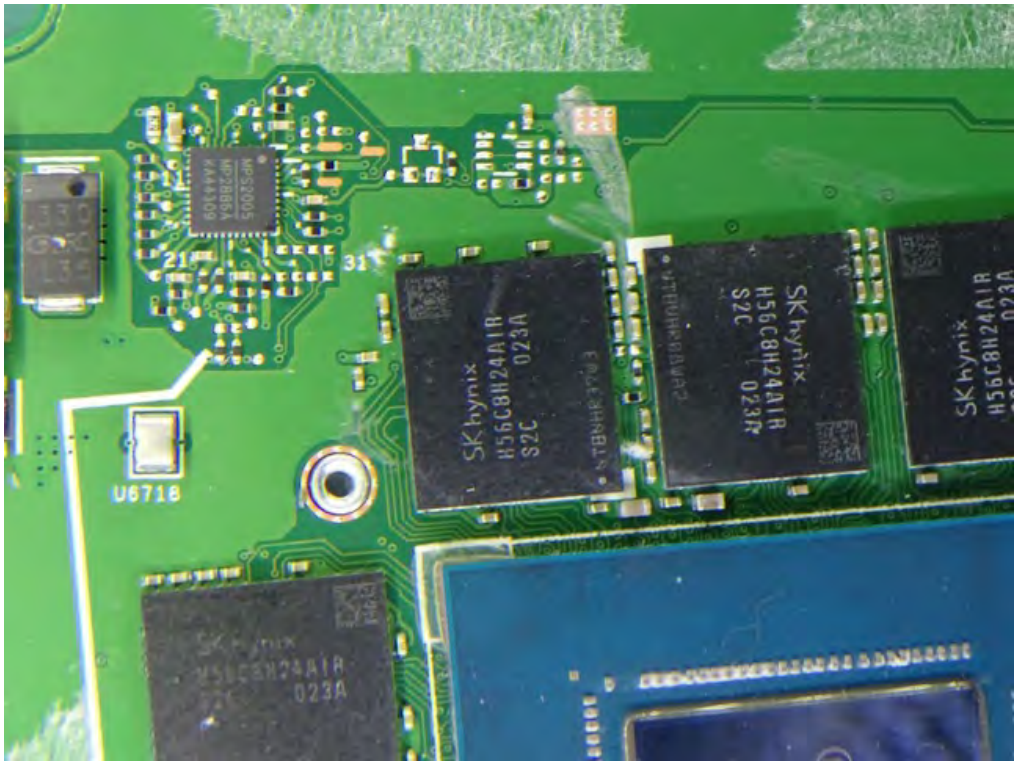
U6718
SK hynix
H56C8H24A1R
S2C
023A

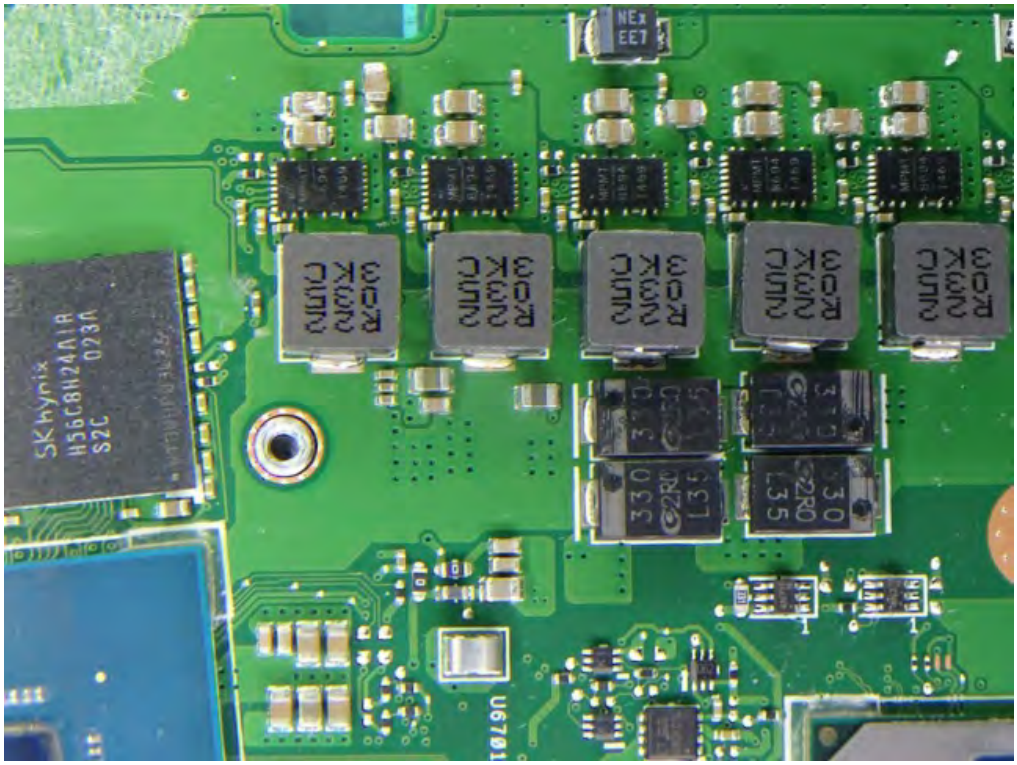
SK hynix
H56C8H24A1R
S2C
023A
U6701

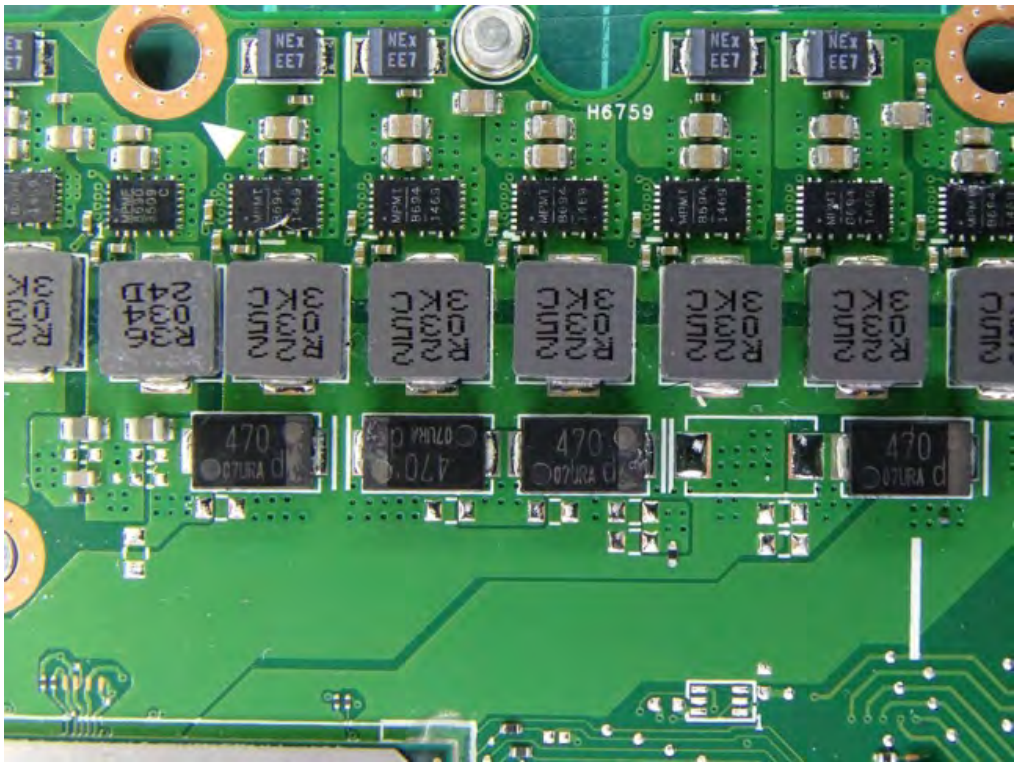
H6759

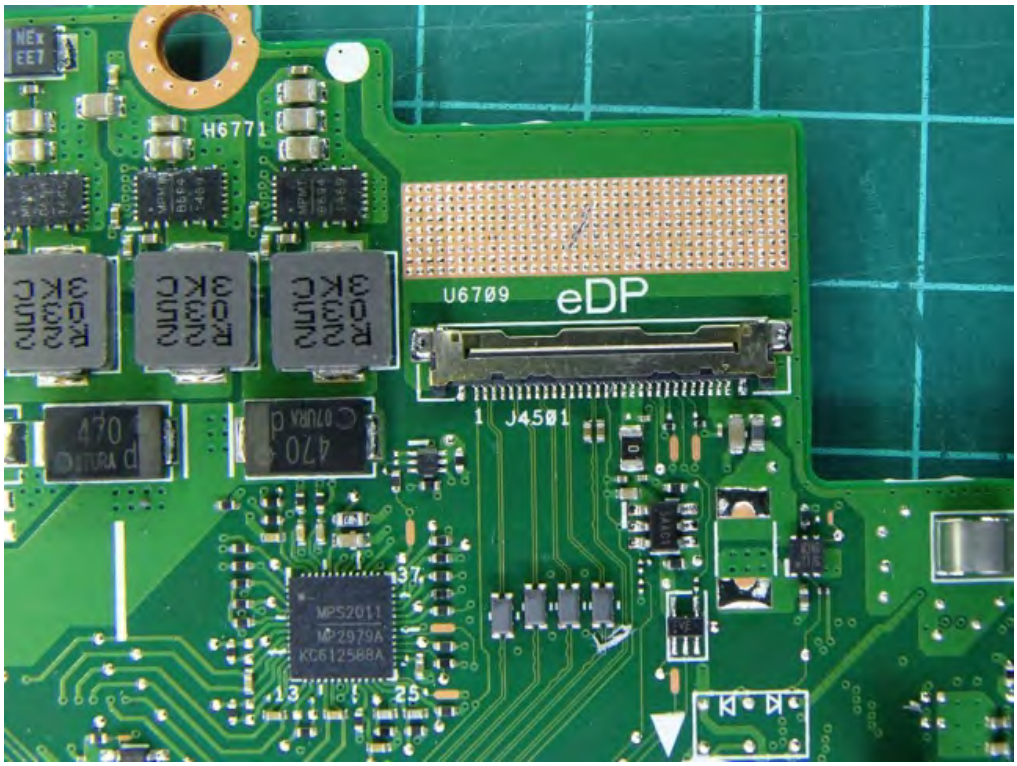
H6771
U6709
eDP
J4501
MPS2011
MP2979A

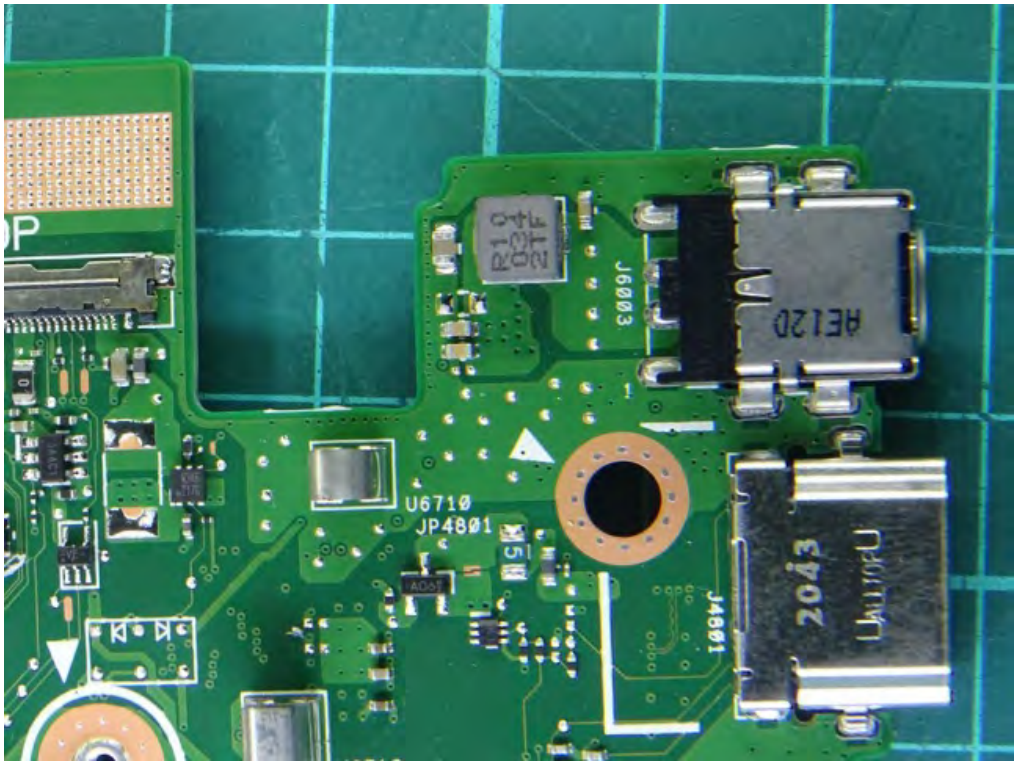
U6710
JP4801
J6003
AE120
2043
J4001

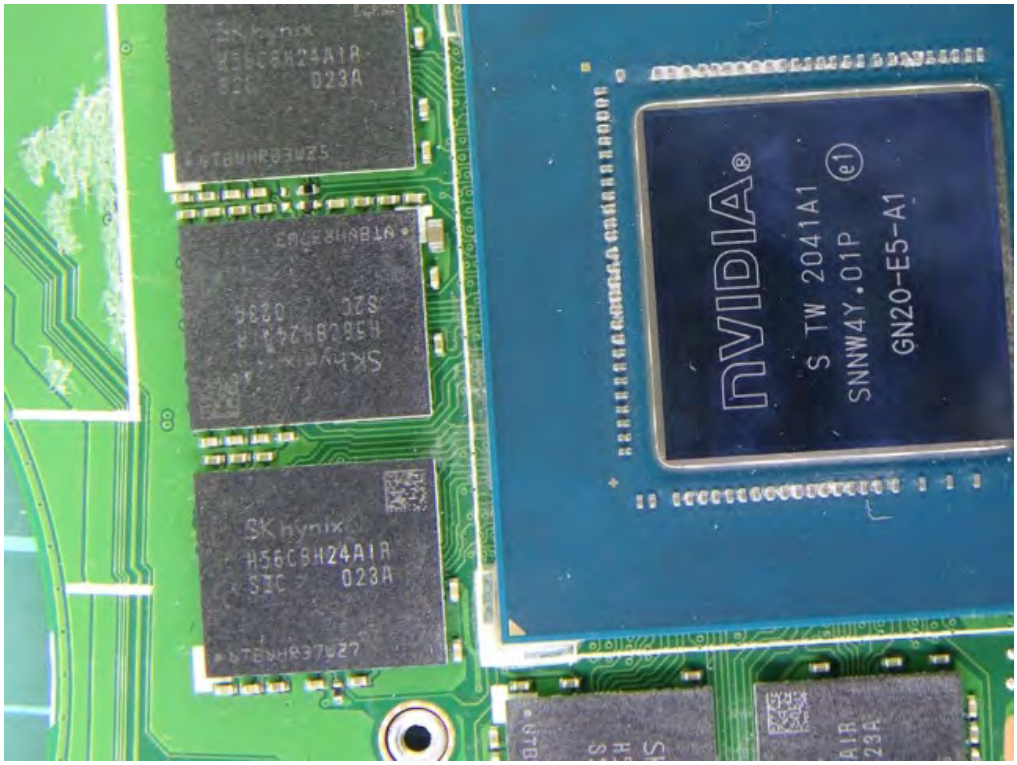
SK hynix
H56C8H24A1R
S2C 023A
NVIDIA
S TW 2041A1
SNNW4Y.01P
GN20-E5-A1

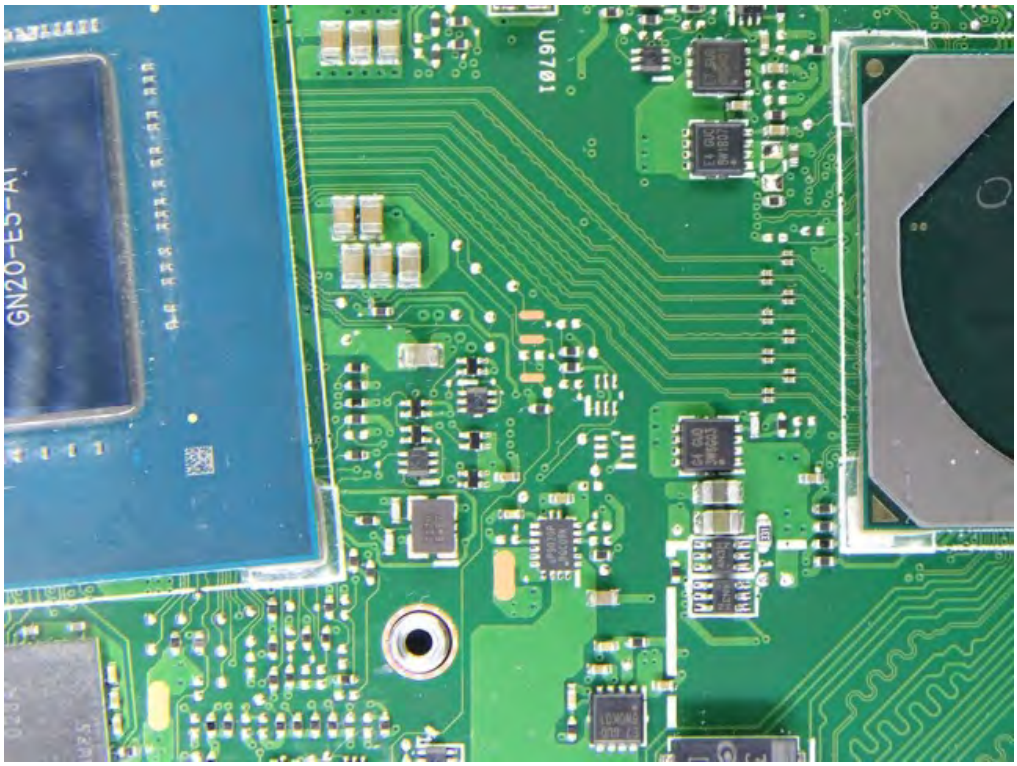
U6701
GN20-E5-A1

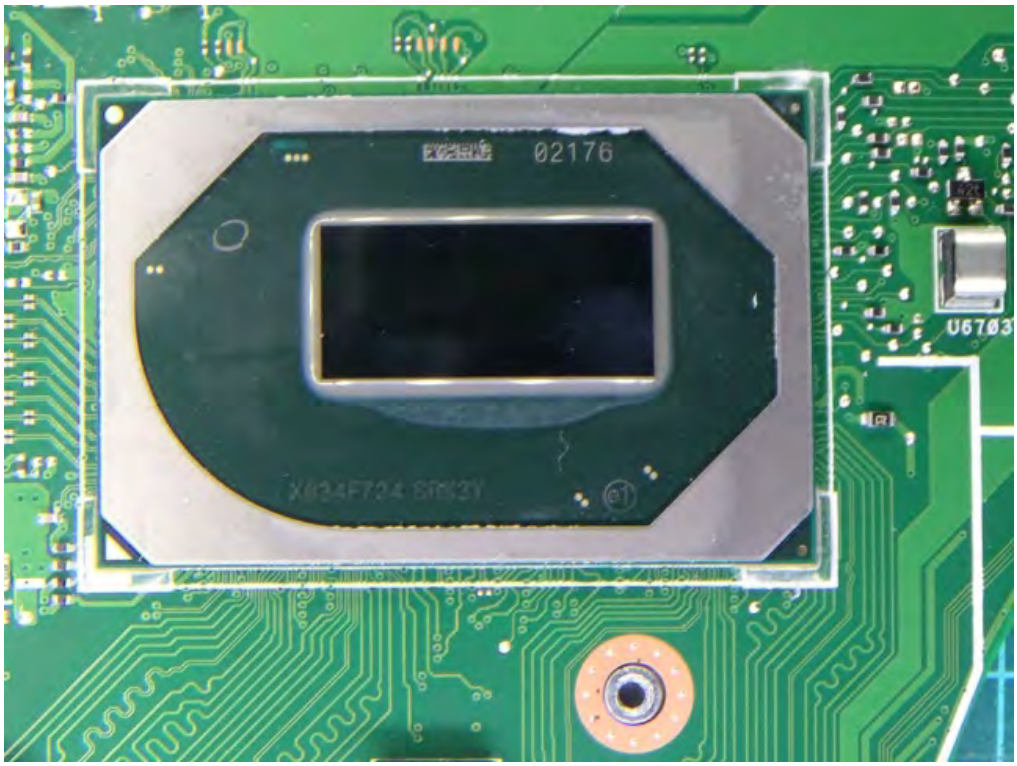
02176
U6703

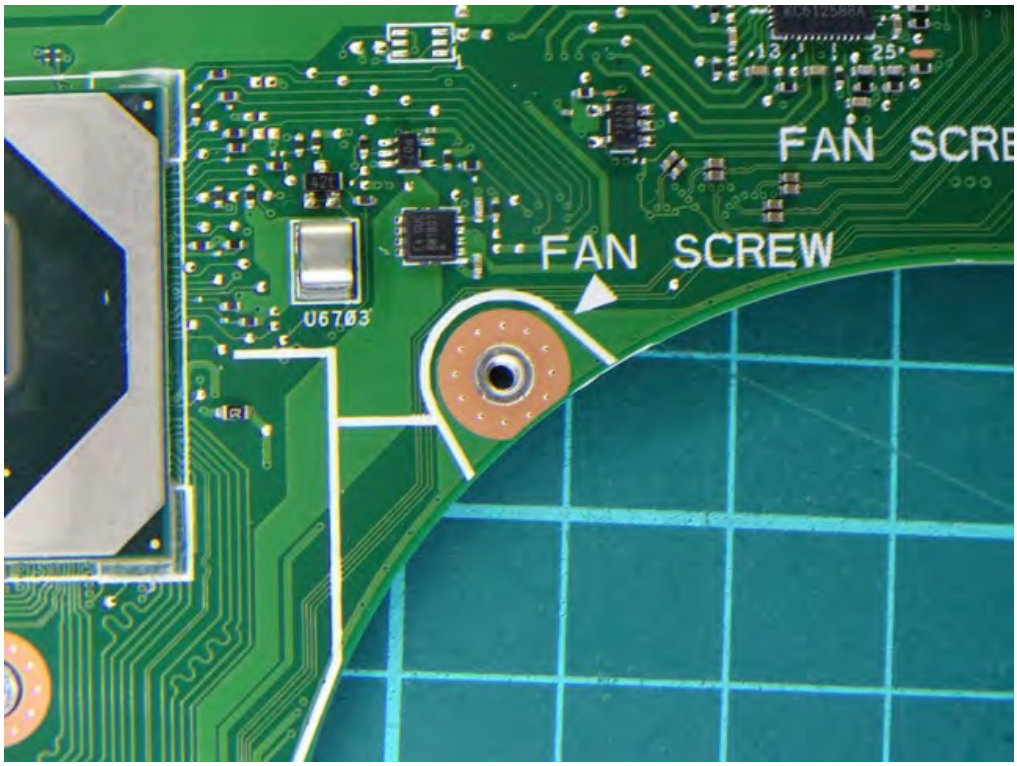
FAN SCRE
FAN SCREW
U6703

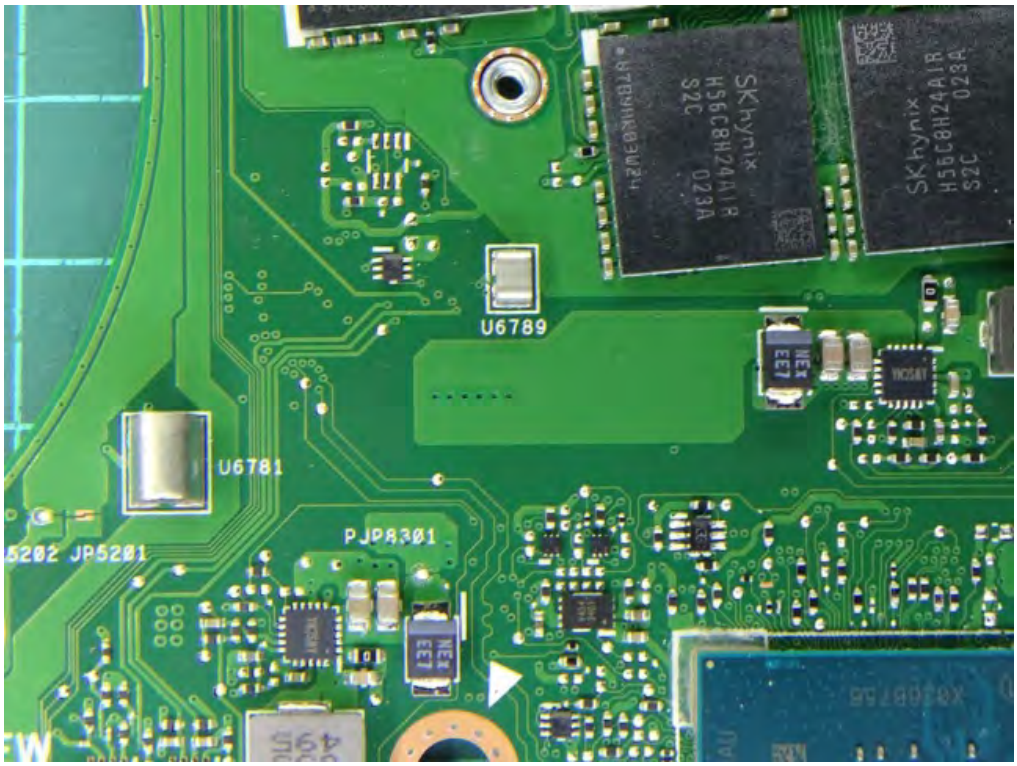
U6789
U6781
PJP8301
JP5201

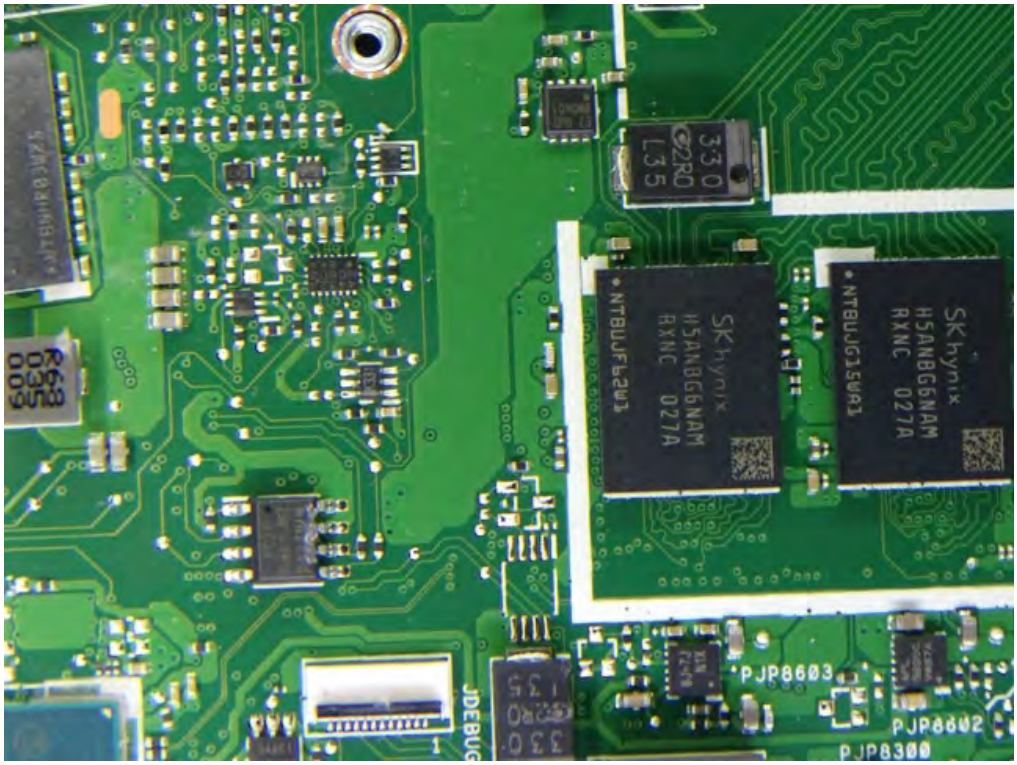
SK hynix
H5AN8G6NAM
RXNC 027A
NTBUJF62W1
SK hynix
H5AN8G6NAM
RXNC 027A
NTBUJG15VA1
330
2R0
L35
PJP8603
PJP8602
PJP8300
JDEBUG

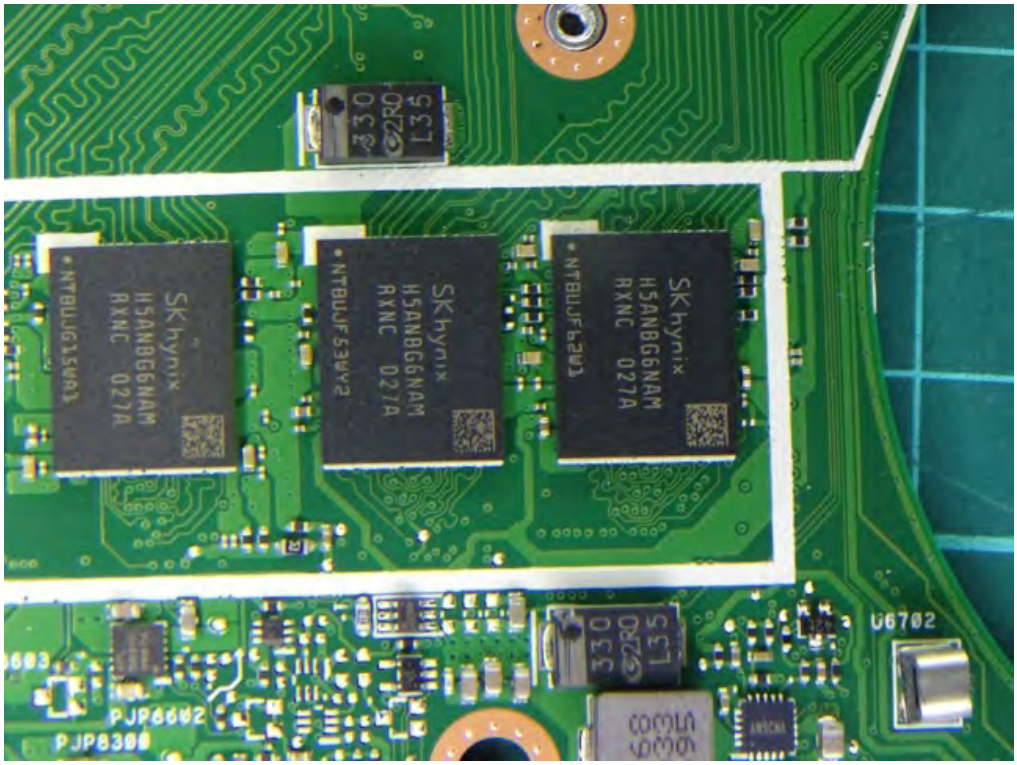
SK hynix
H5AN8G6NAM
RXNC 027A
NTBUJG15VA1
SK hynix
H5AN8G6NAM
RXNC 027A
NTBUJF53WY2
SK hynix
H5AN8G6NAM
RXNC 027A
NTBUJF62W1
330
2R0
L35
U6702
PJP8602
PJP8300

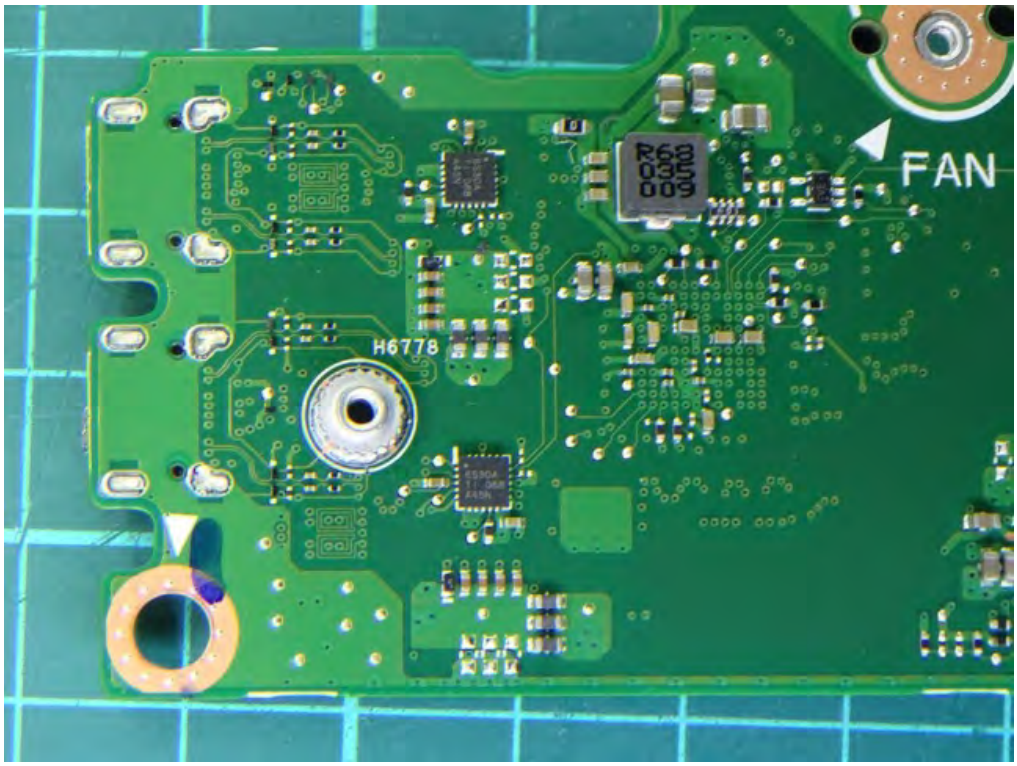
FAN
H6778

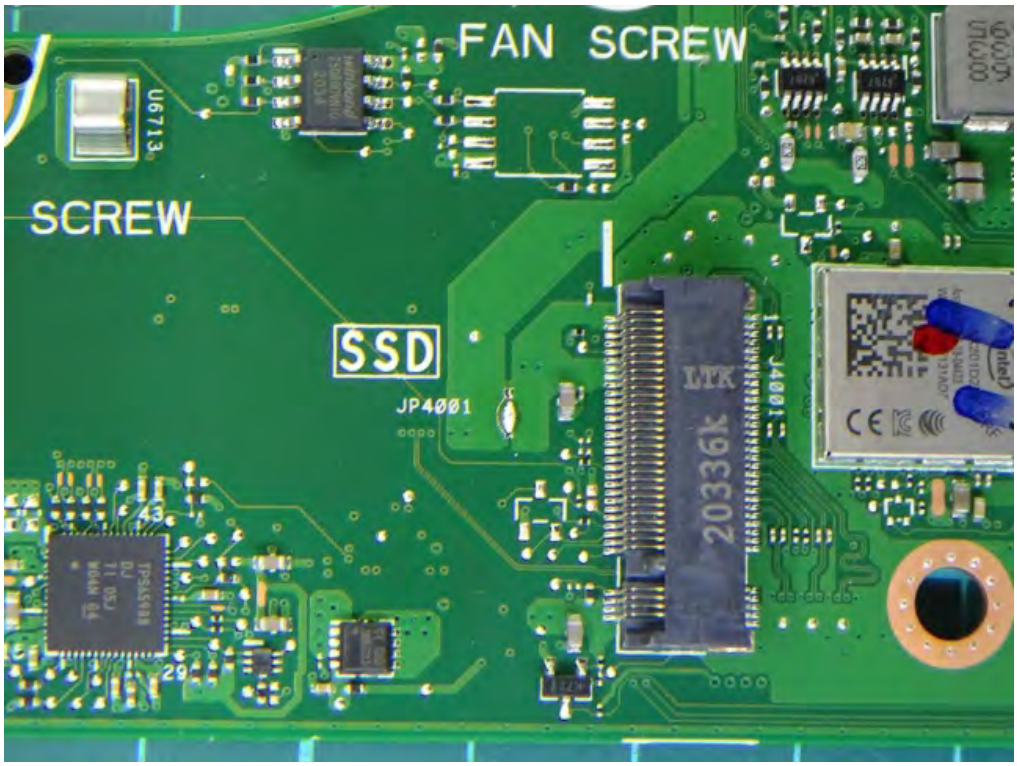
FAN SCREW
SCREW
SSD
JP4001
U6713
20336k

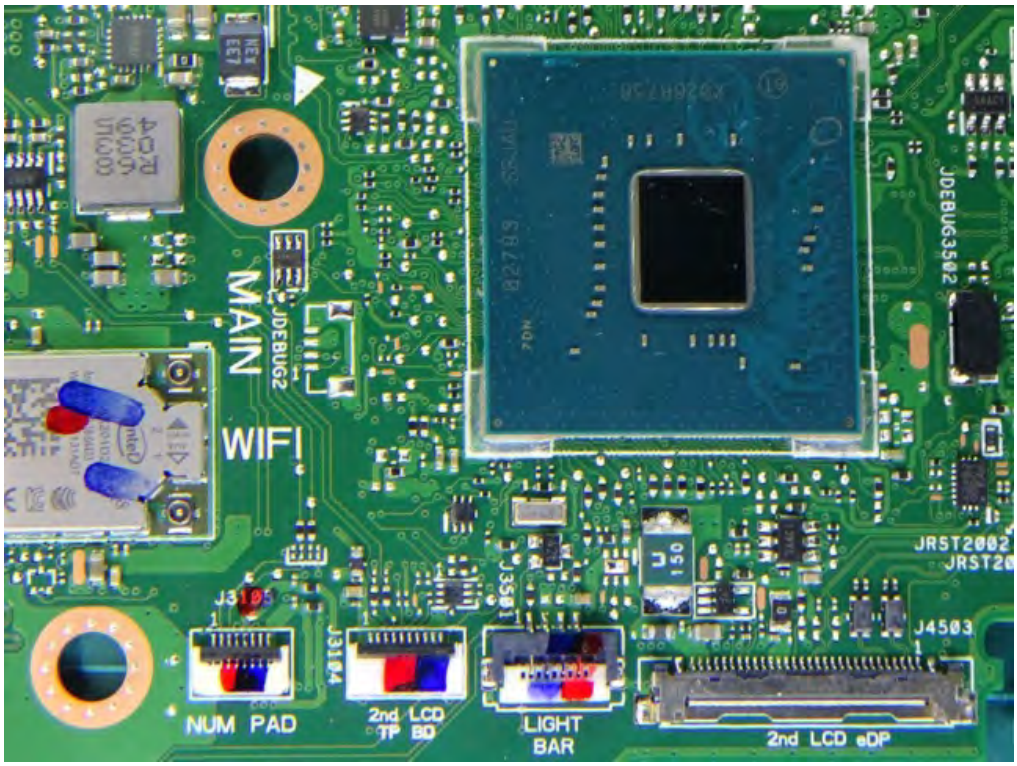
MAIN
WIFI
NUM PAD
2nd LCD TP BD
LIGHT BAR
2nd LCD eDP

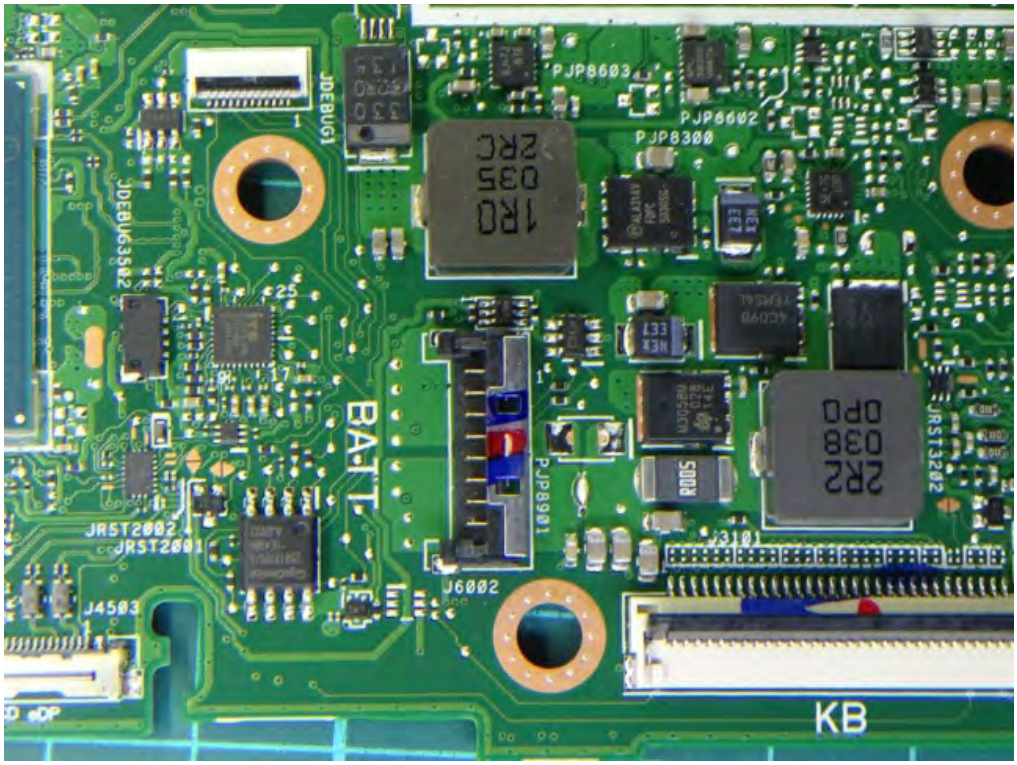
BATT
KB

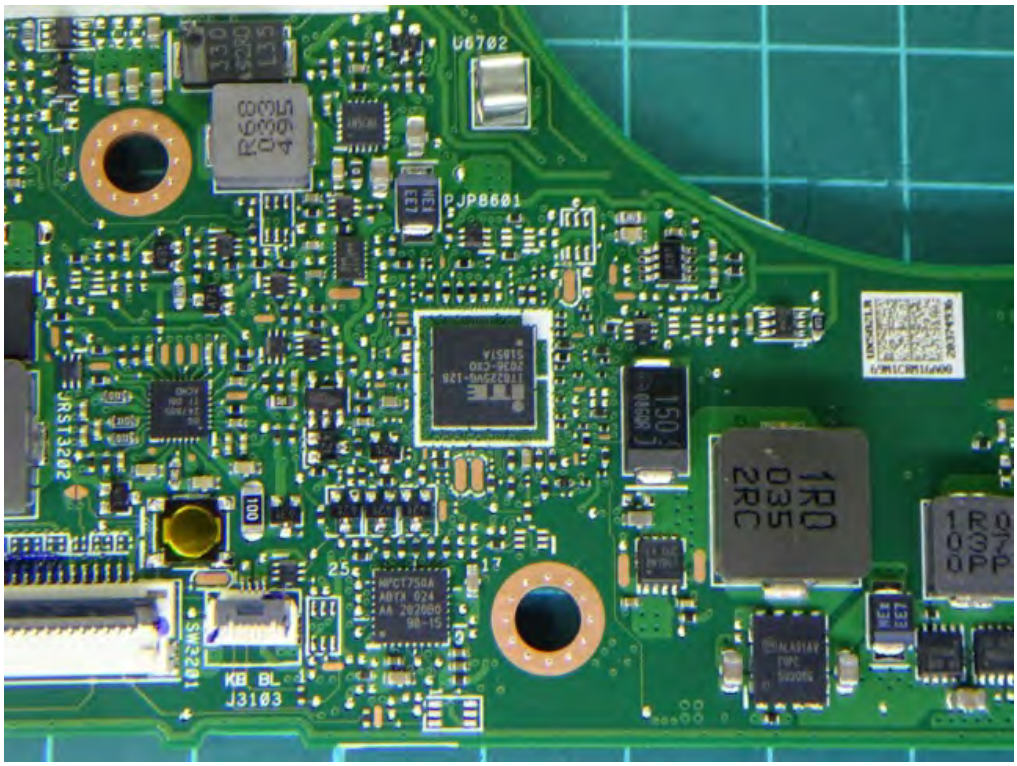
U6702
PJP8601
JRST3202
SW2201
KB BL
J3103

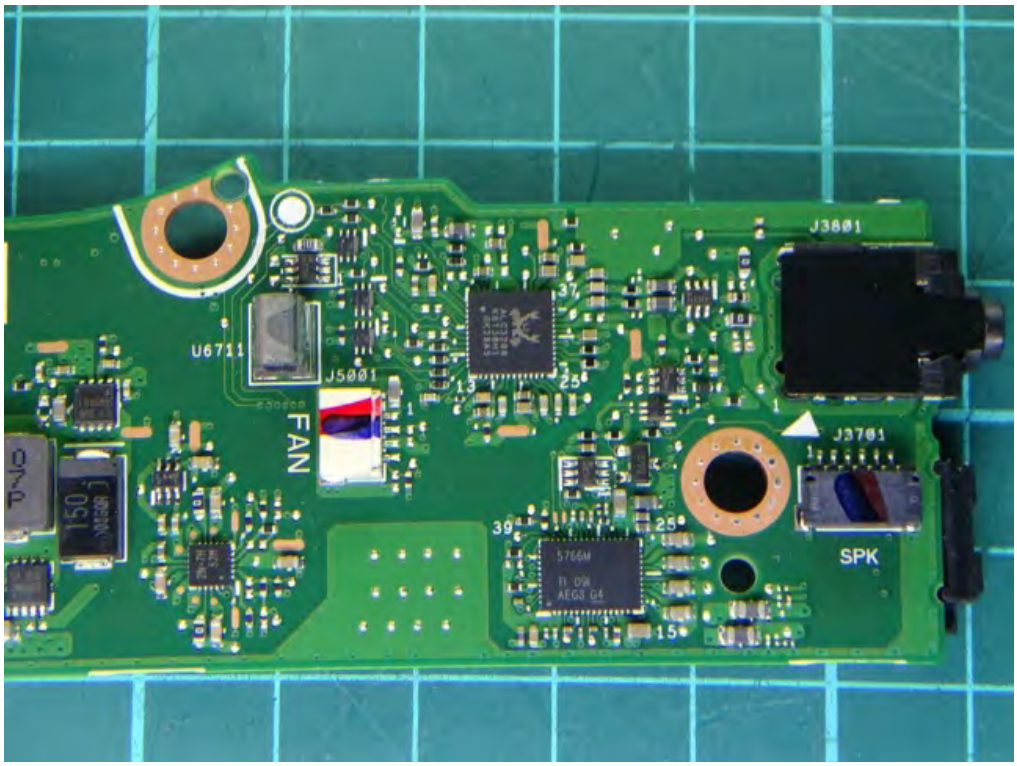
J3801
U6711
J5001
FAN
J3701
SPK

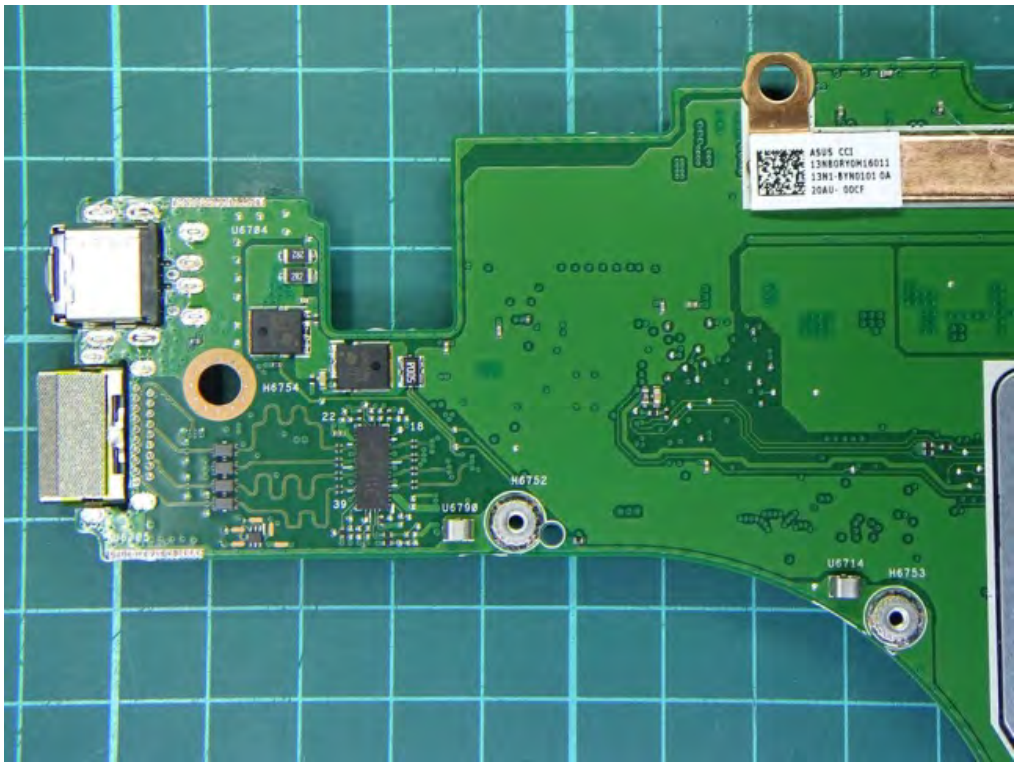
U6704
H6754
U6700
H6752
U6714
H6753

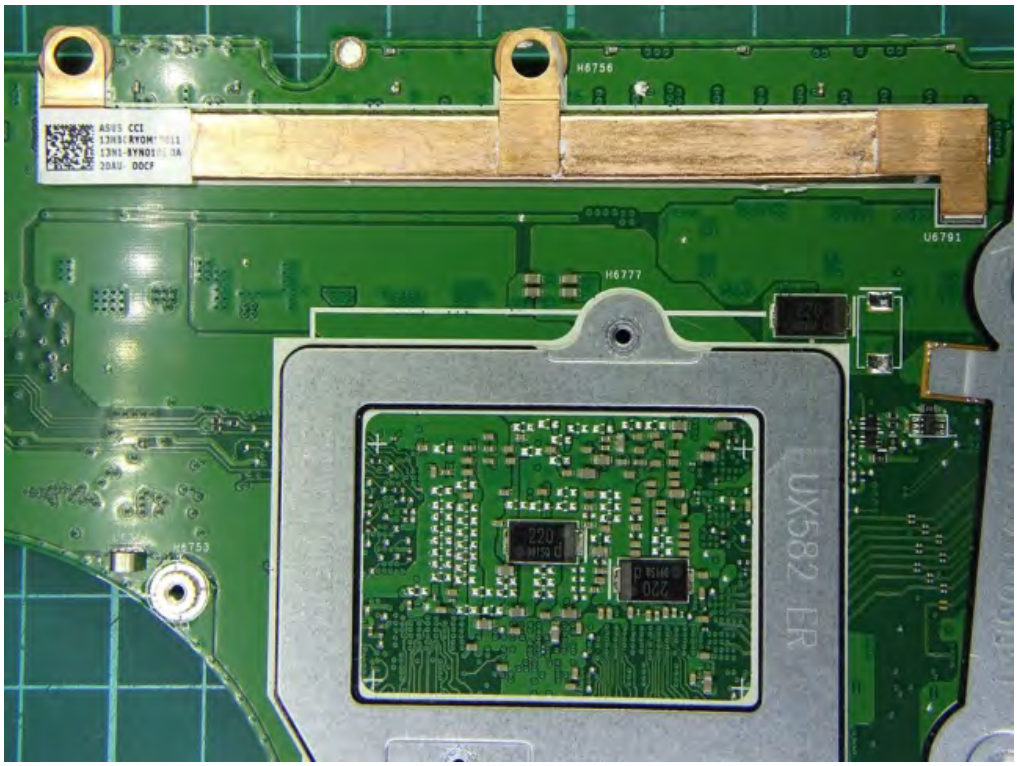
H6756
U6791
H6777
UX582 ER

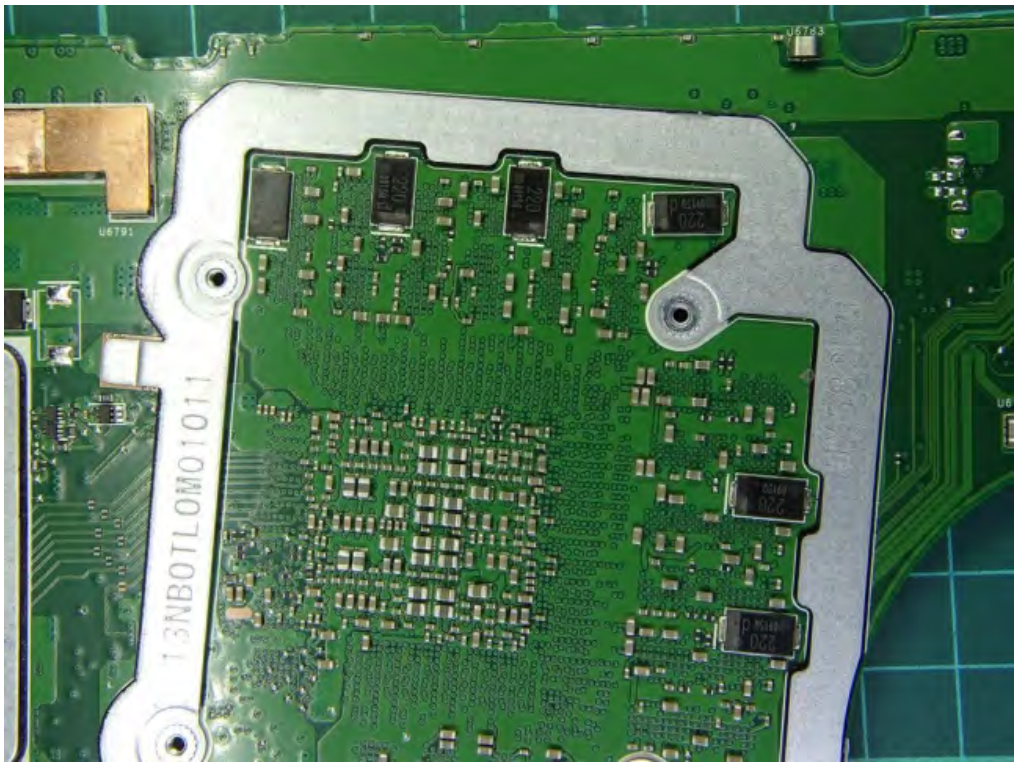
U6783
U6791
13NB0TL0M01011

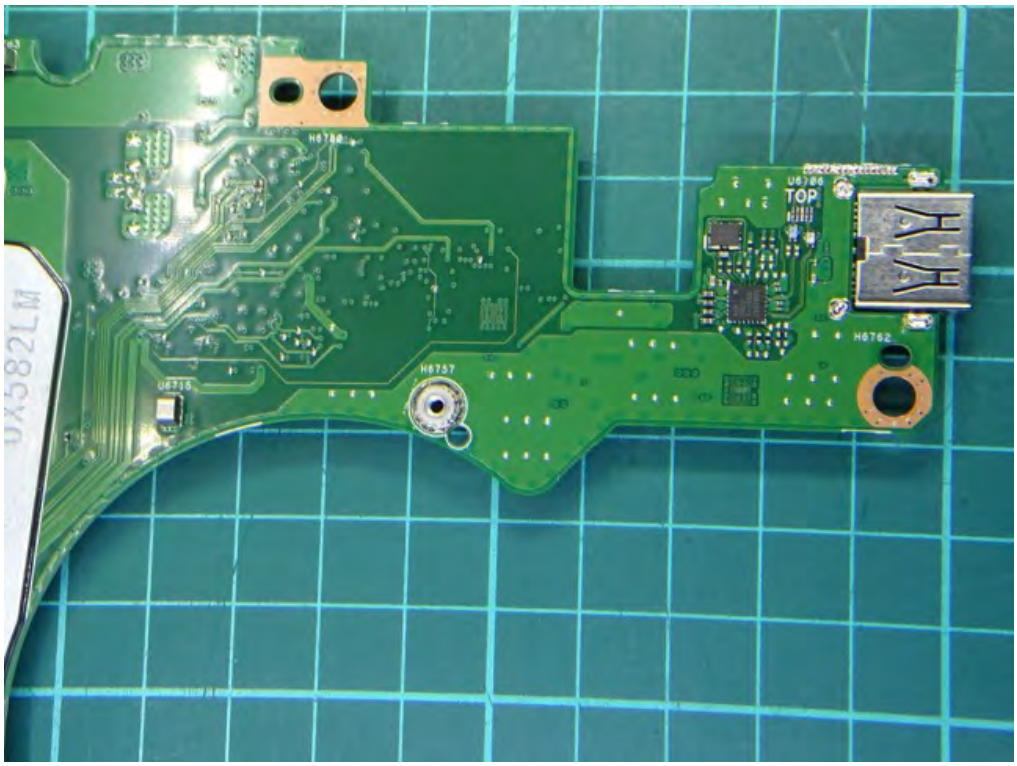
TOP
H6757
H6762
U6715

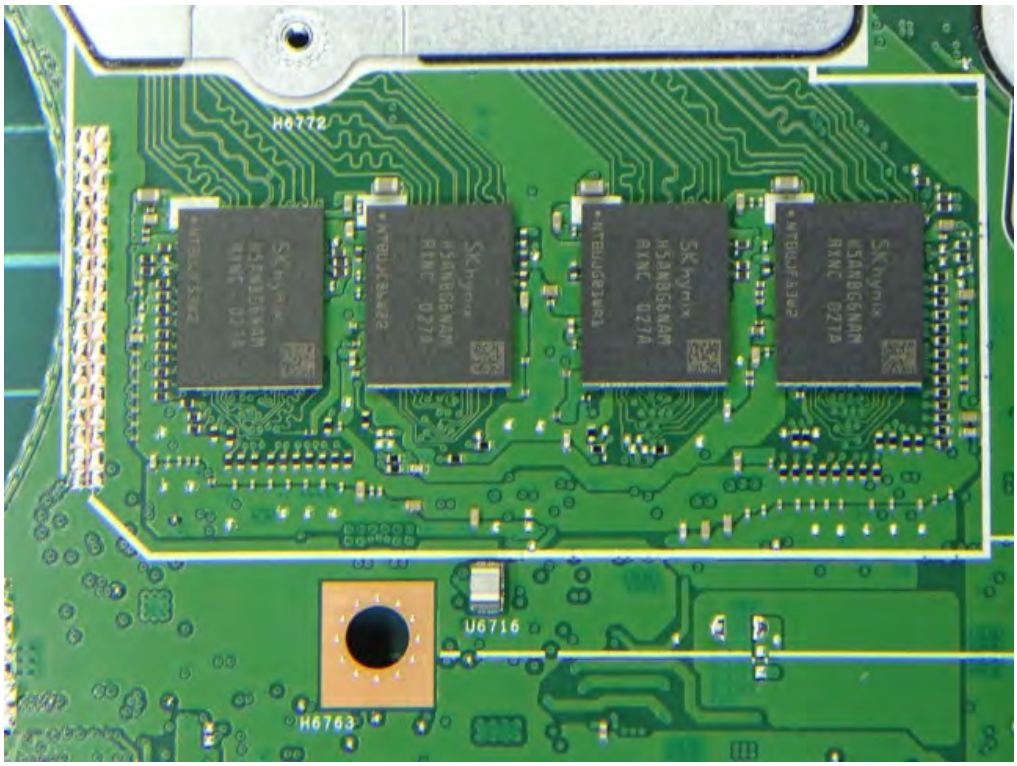
H6772
U6716
H6763

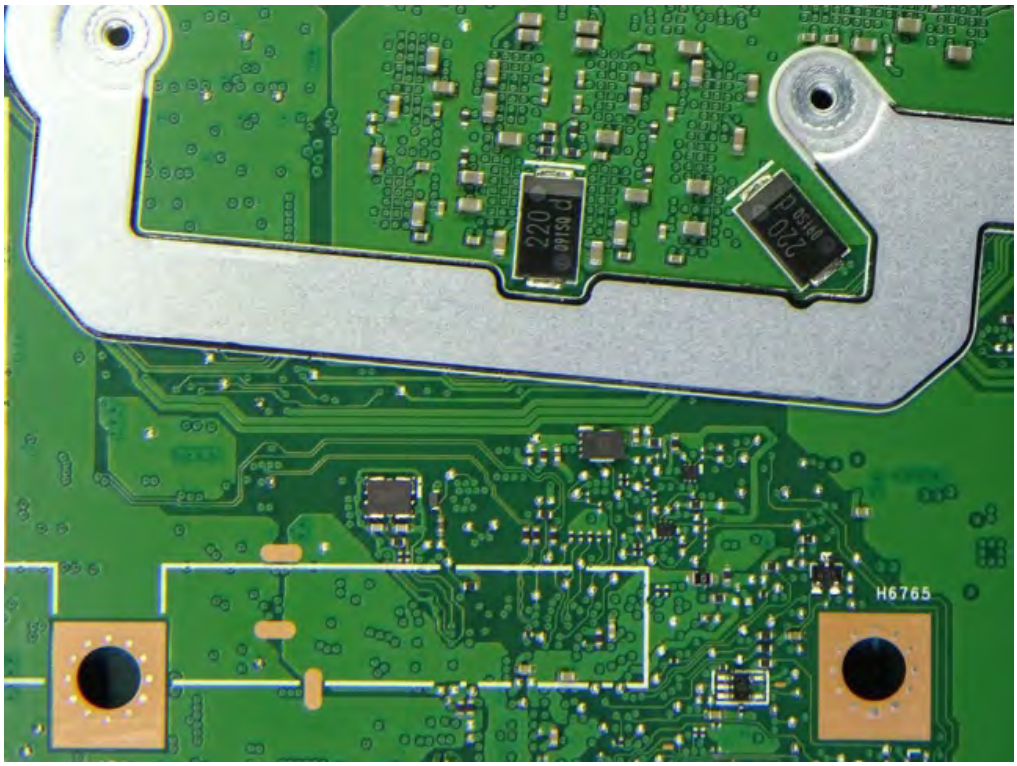
220
220
H6765

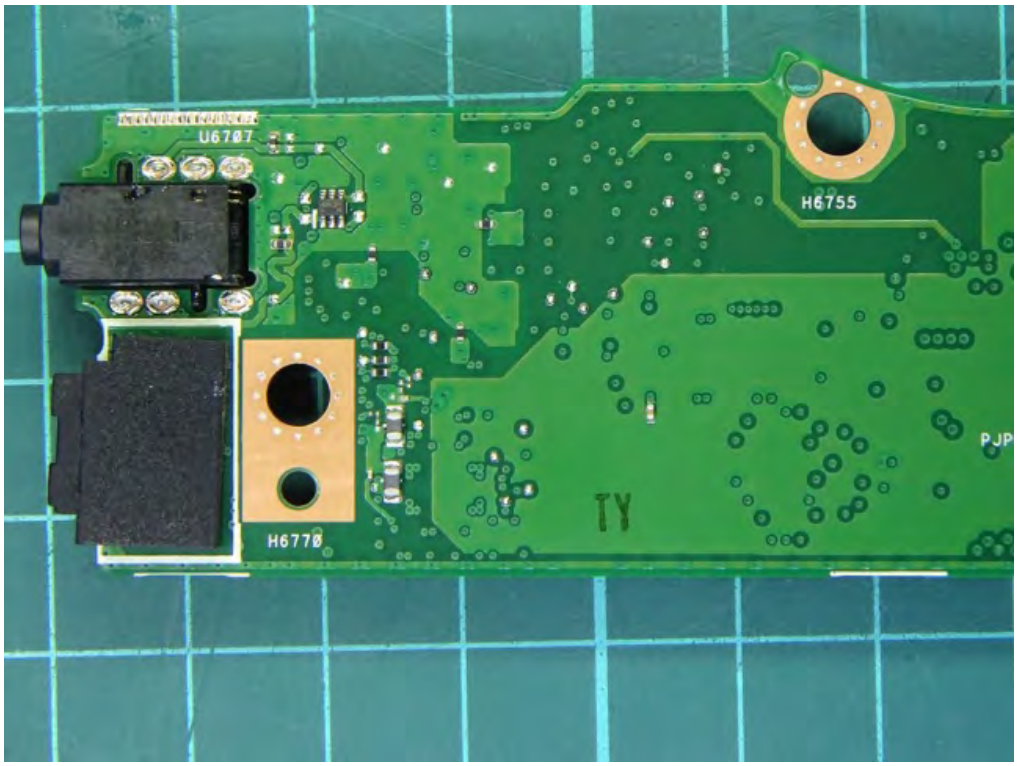
U6707
H6755
H6770
TY
PJP

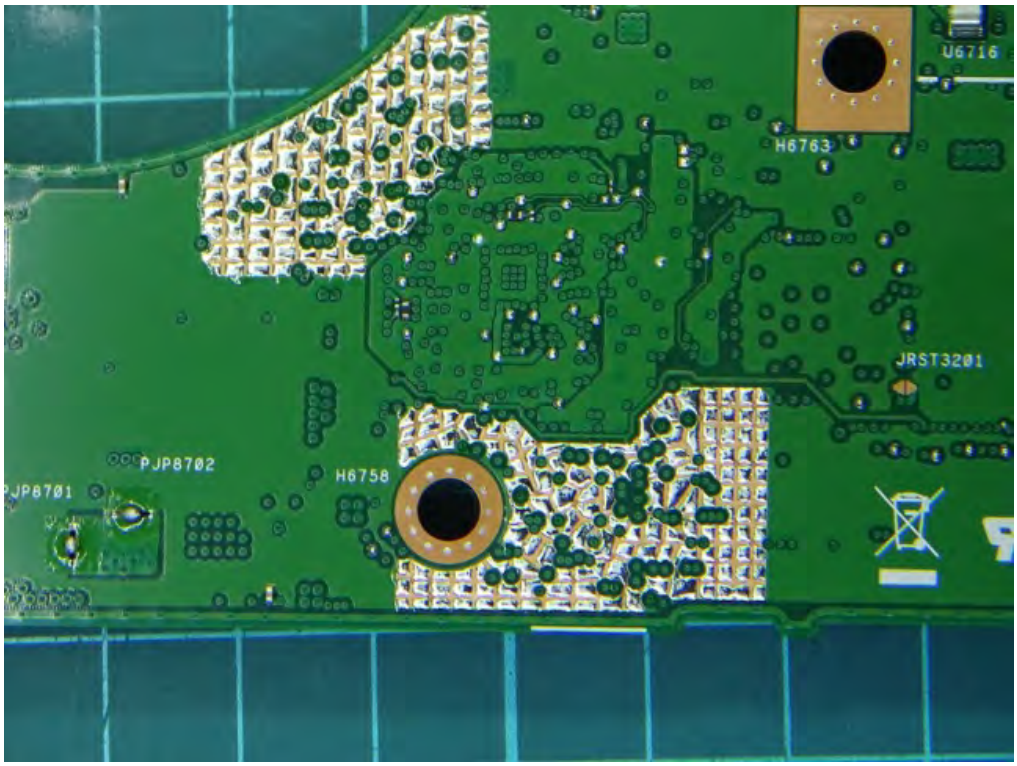
U6716
H6763
JRST3201
PJP8702
JP8701
H6758

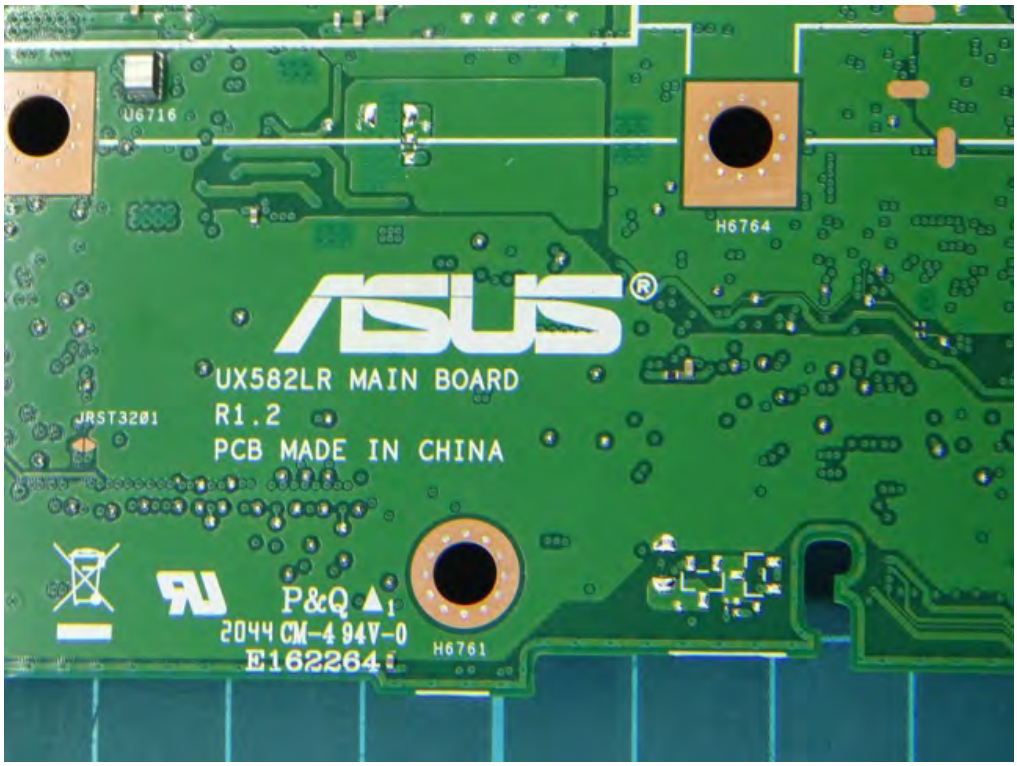
U6716
H6764
ASUS
UX582LR MAIN BOARD
R1.2
PCB MADE IN CHINA
JRST3201
P&Q
2044 CM-4 94V-0
E162264
H6761

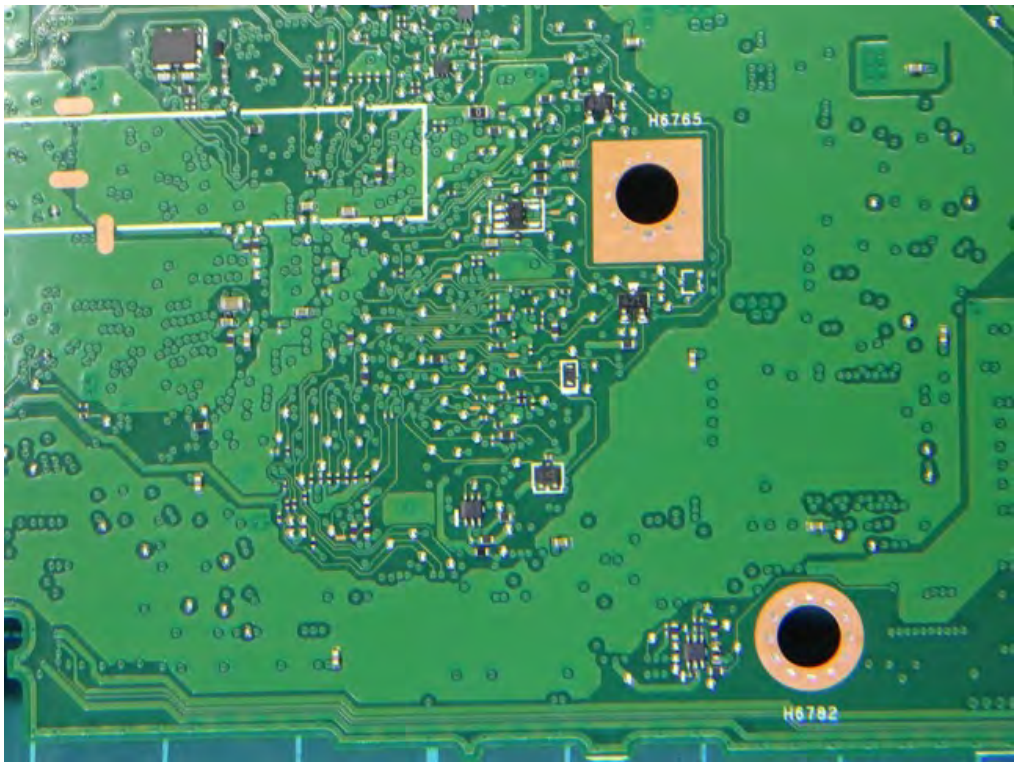
H6765
H6782

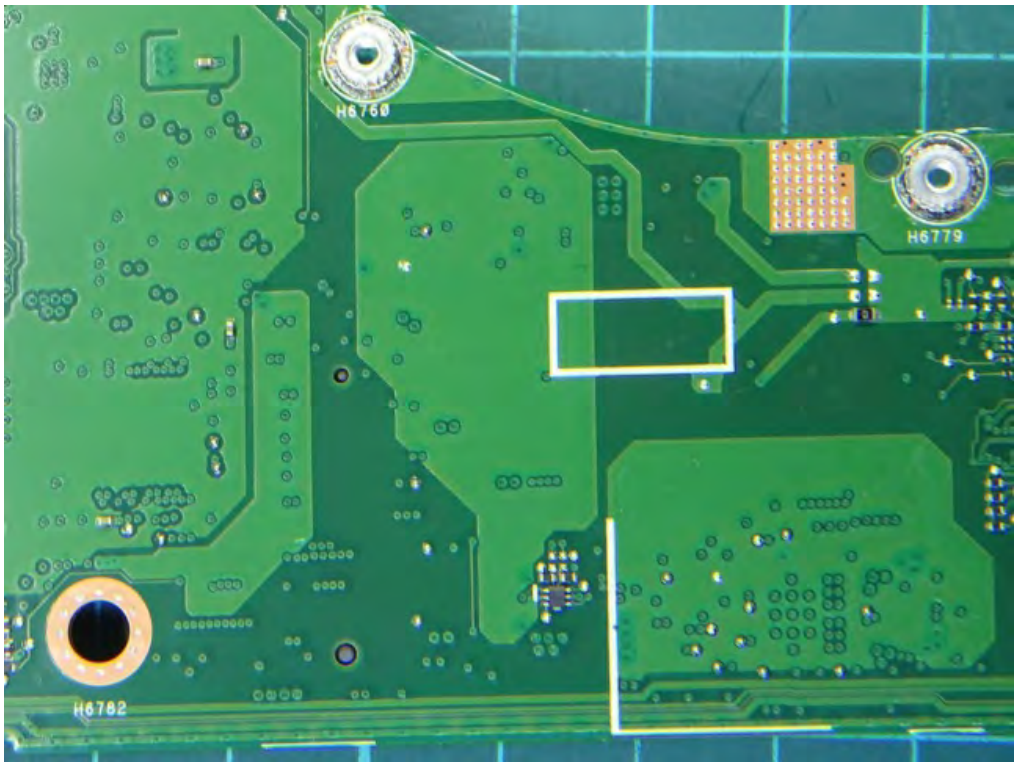
H6760
H6779
H6782

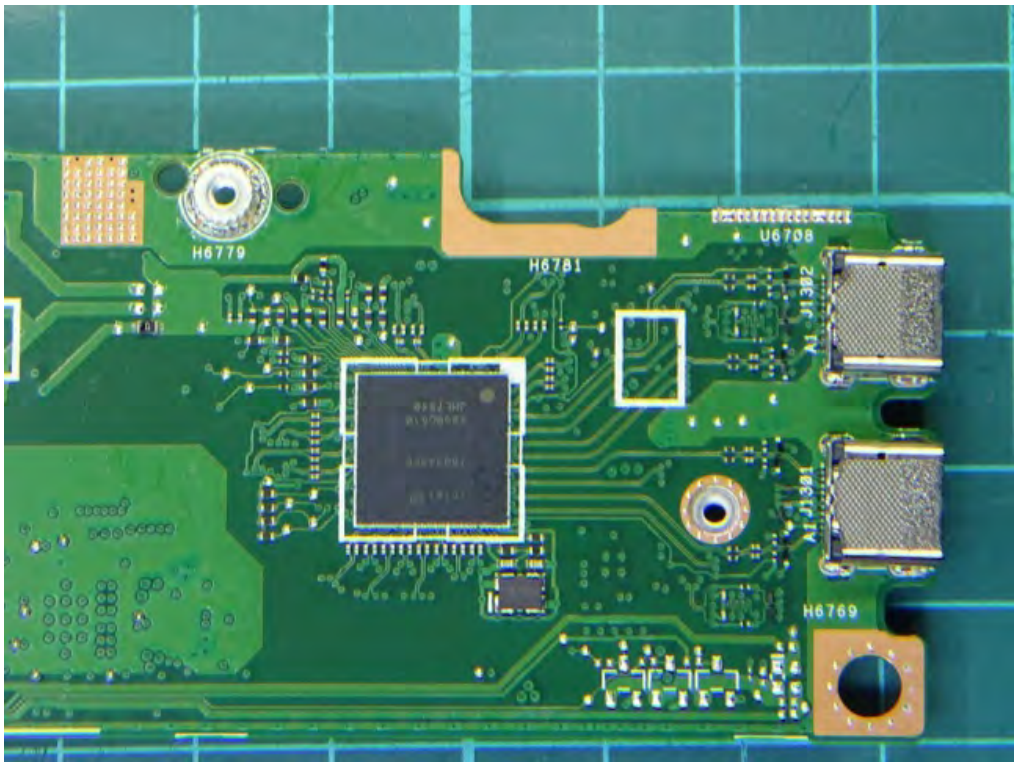
H6779
H6781
U6708
A1 J1302
A1 J1301
H6769

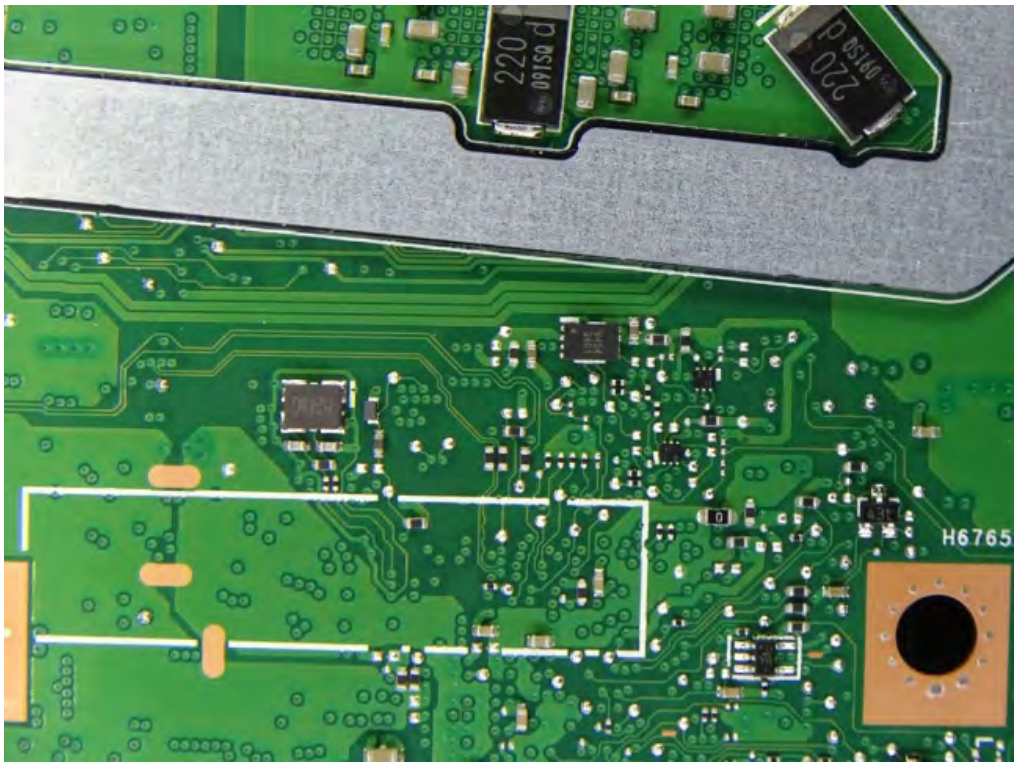
220
220
H6765

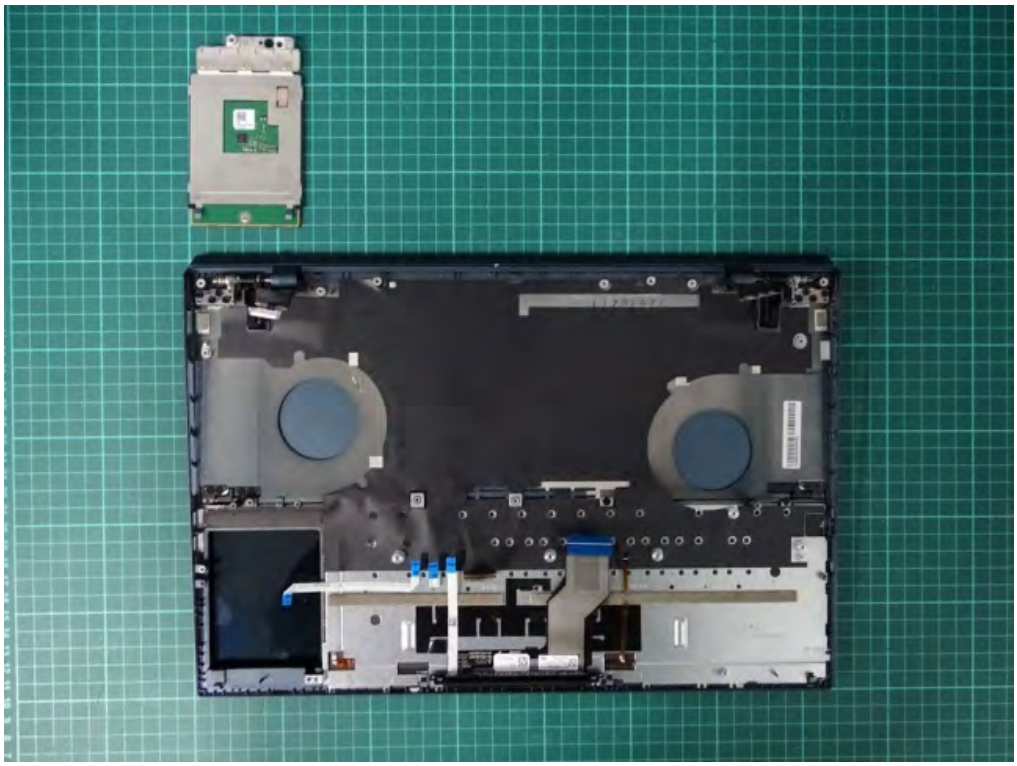

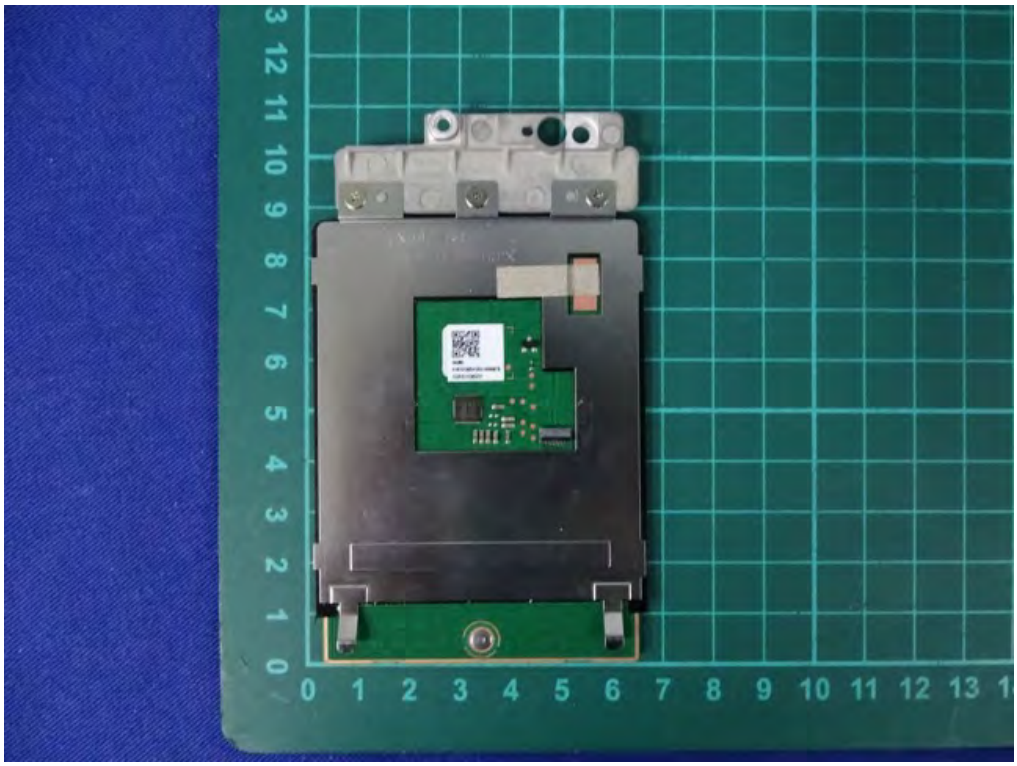

04060-
01670100DH20314000978-
G2ASUX583Z01

0 1 2 3 4 5 6 7 8 9 10 11 12 13
0 1 2 3 4 5 6 7 8 9 10 11 12

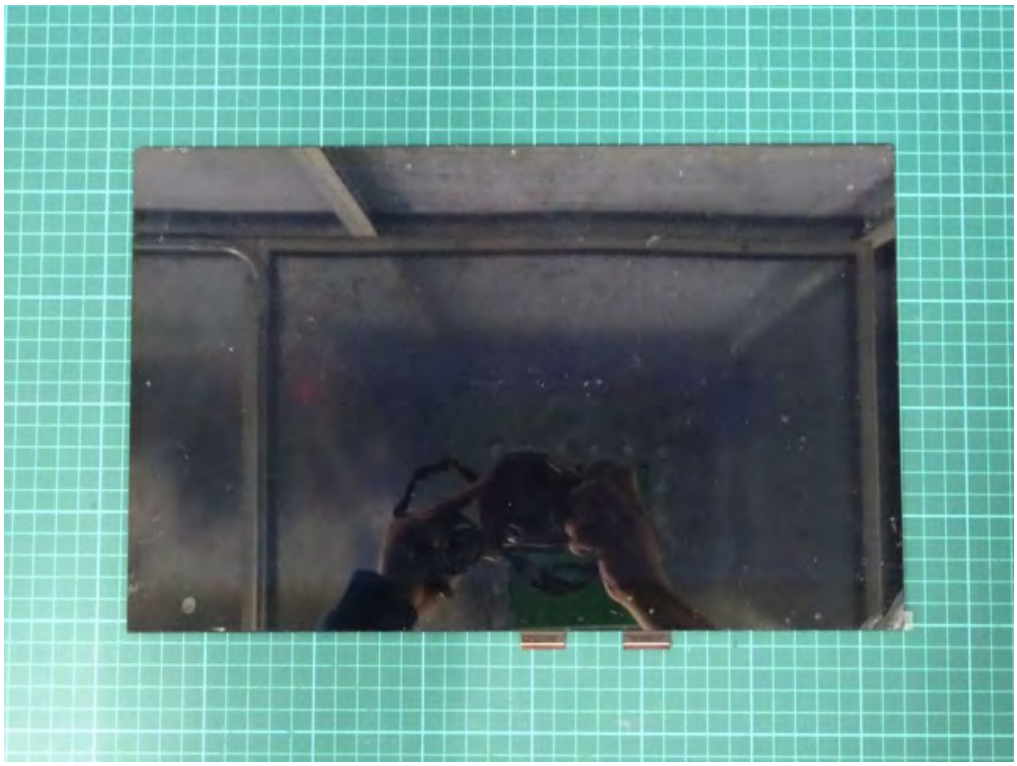

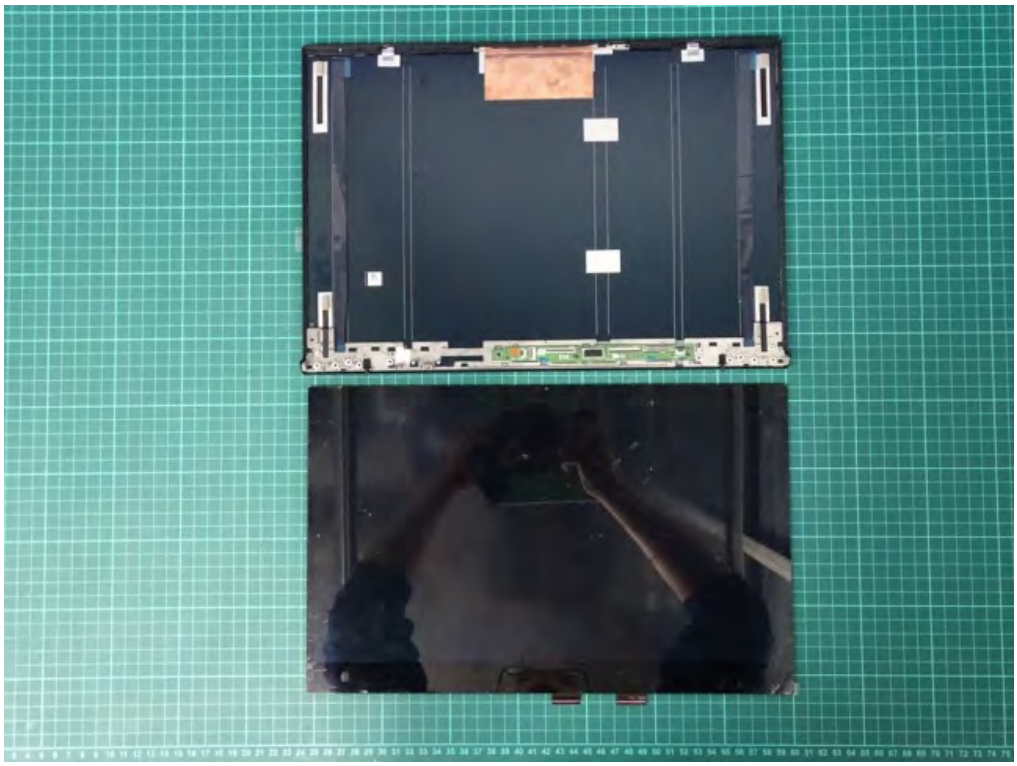

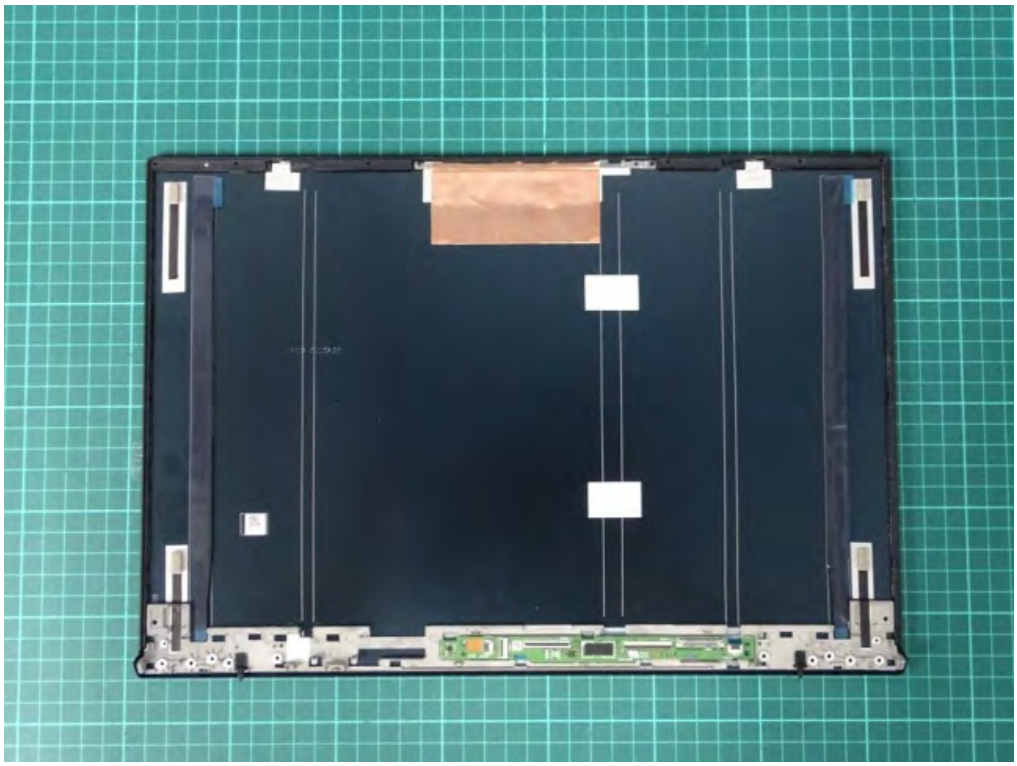

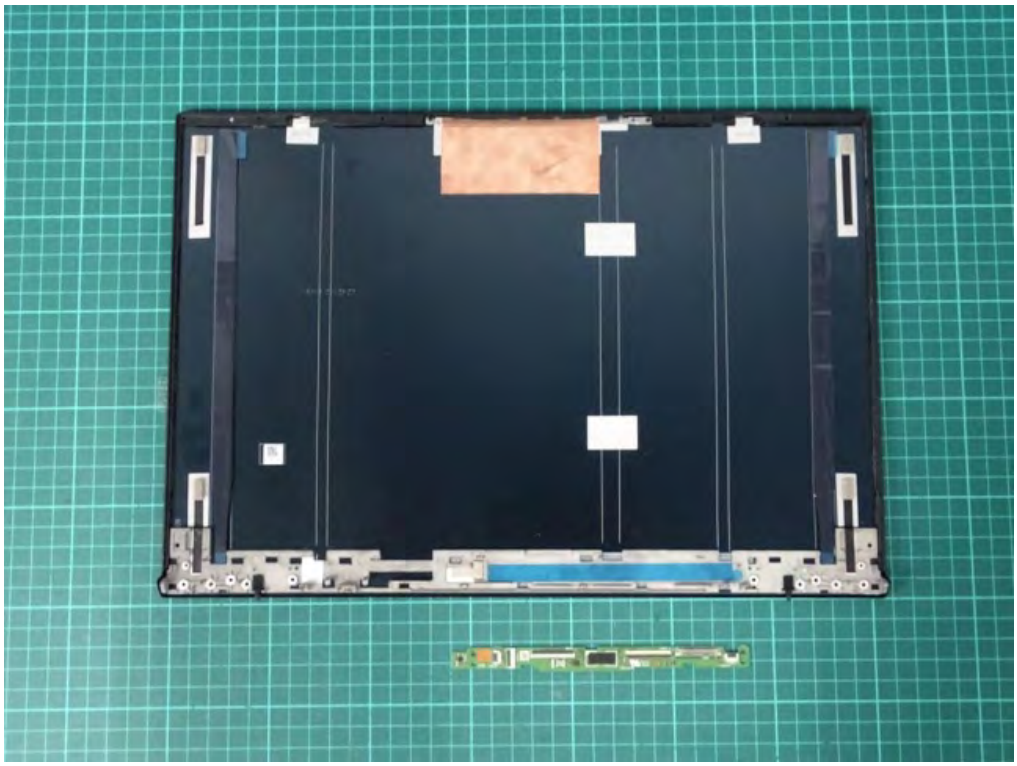

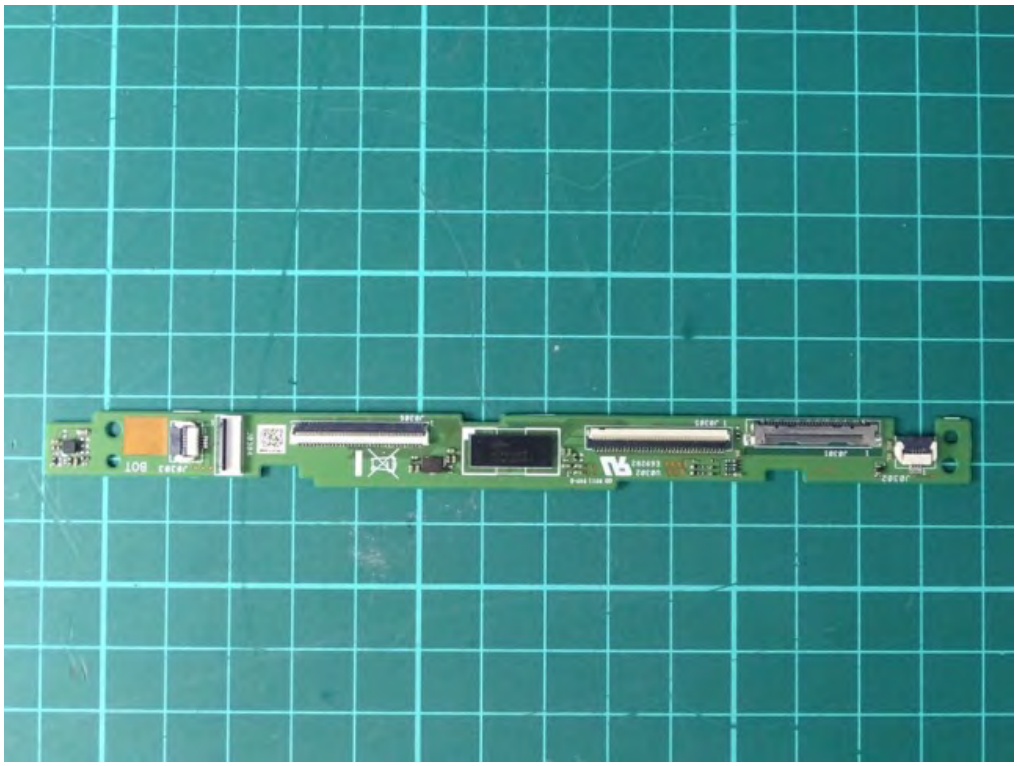

ASUS
TOP UX5202V_1NO_TP_B0 R1.0 PCB MADE IN TAIWAN

ASUS ZenBook

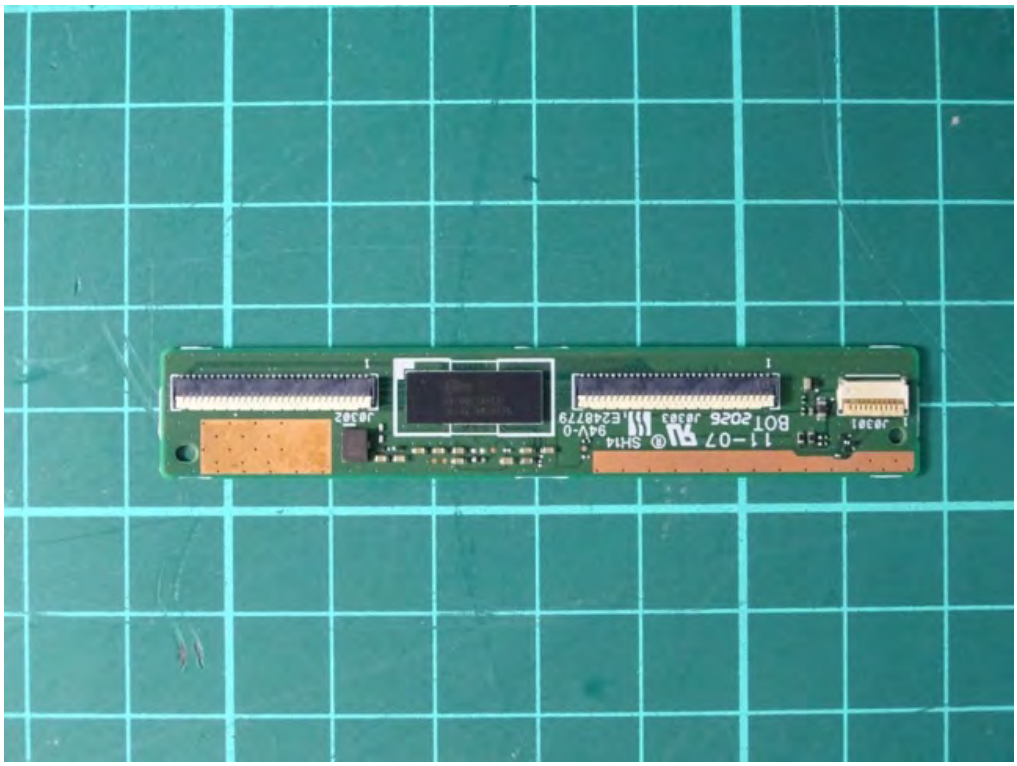

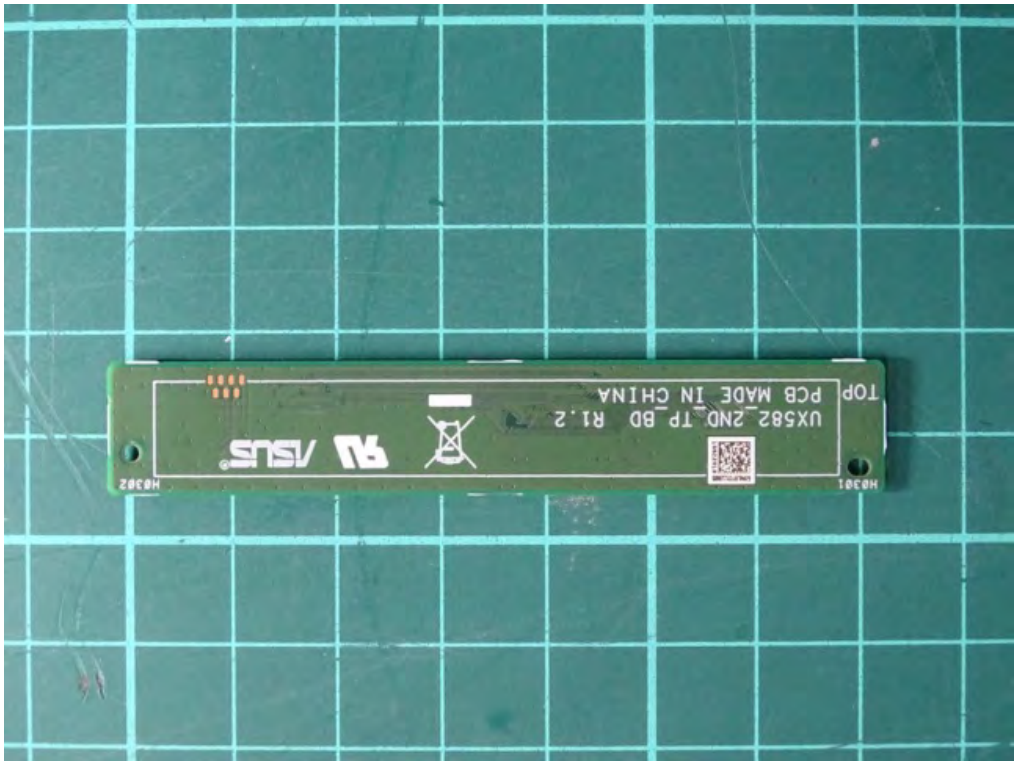
H0301
UX582_2ND_TP_BD R1.2
TOP PCB MADE IN CHINA
ASUS
H0302