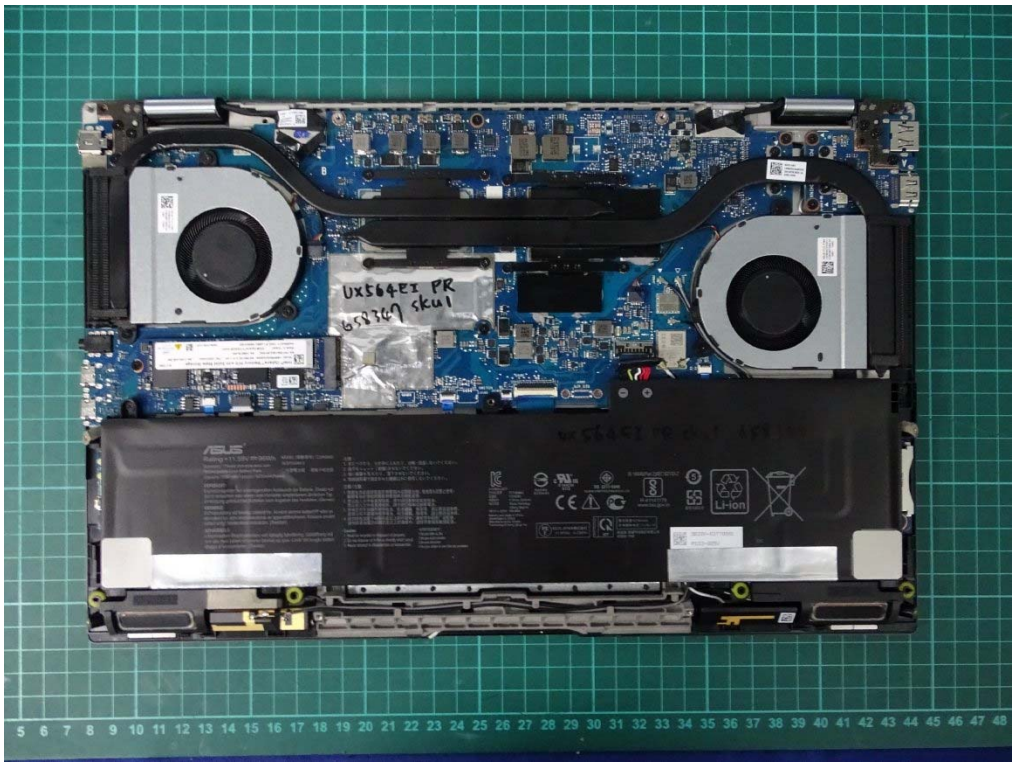
UX564EI PR
658369 skul

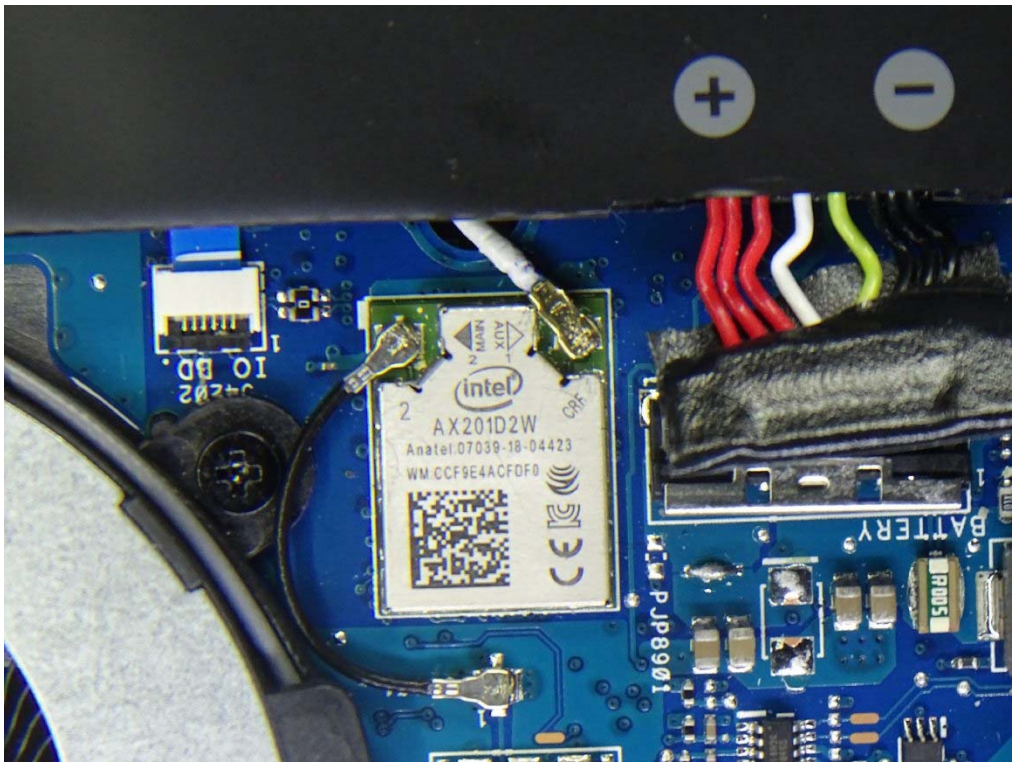
intel
AX201D2W
Anatel:07039-18-04423
WM:CCF9E4ACFDF0
BATTERY
PJP8901

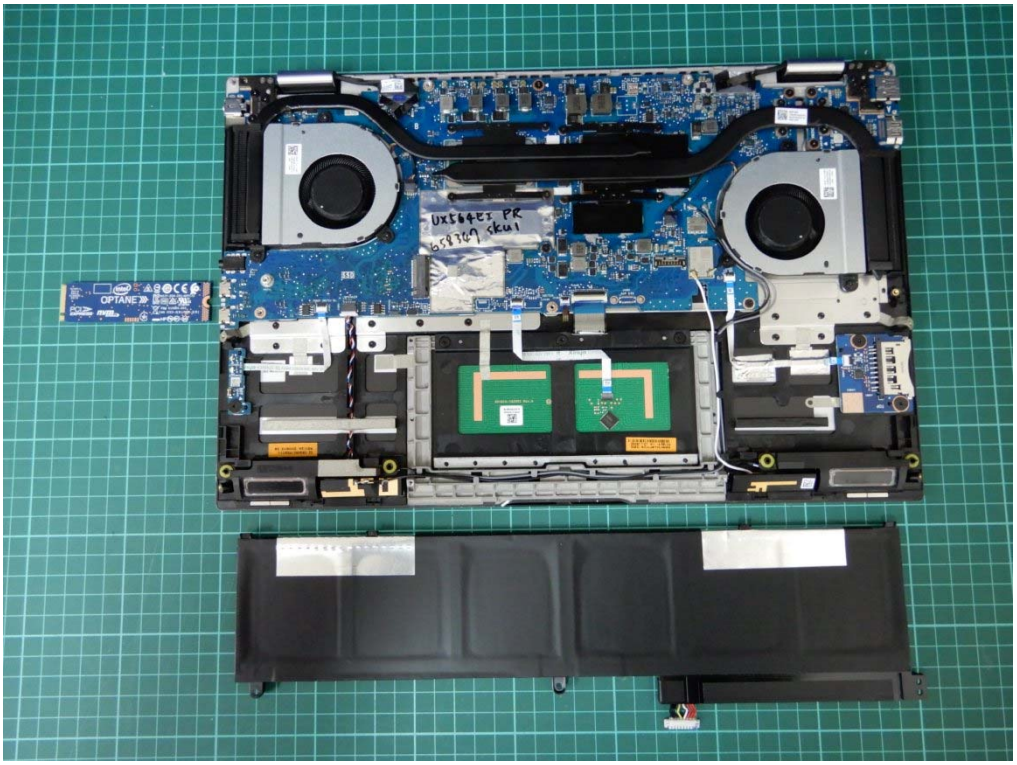

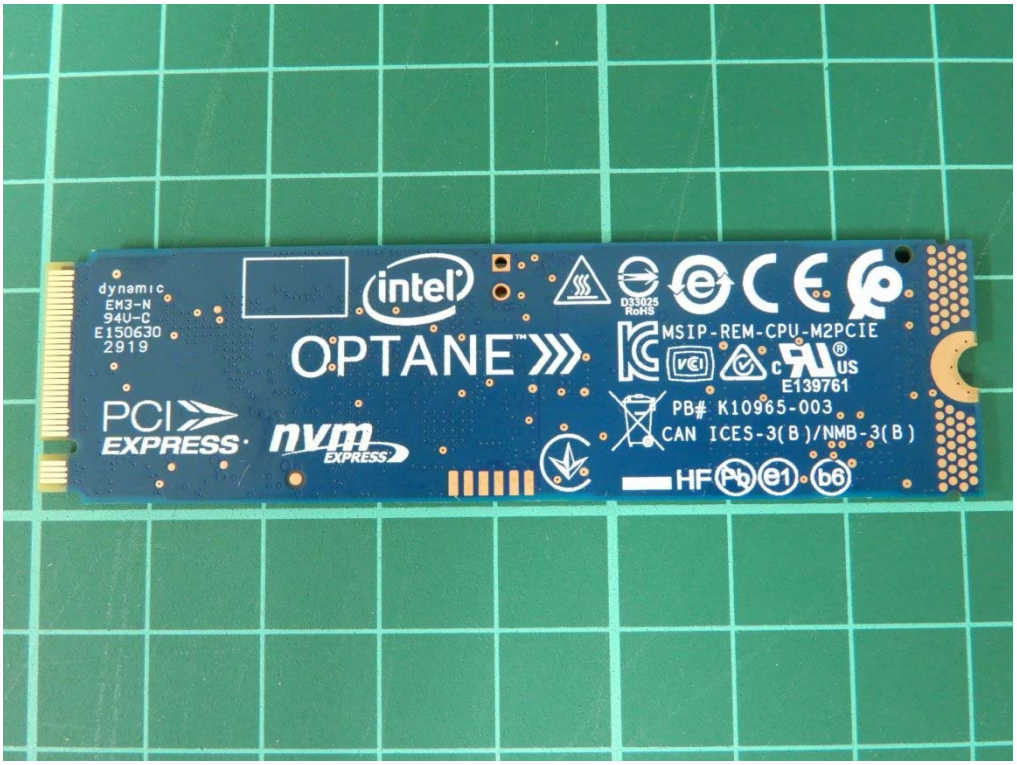
dynamic
EM3-N
94V-C
E150630
2919
intel
OPTANE
MSIP-REM-CPU-M2PCIE
E139761
PB# K10965-003
CAN ICES-3(B)/NMB-3(B)
PCI EXPRESS
nvm EXPRESS
HF

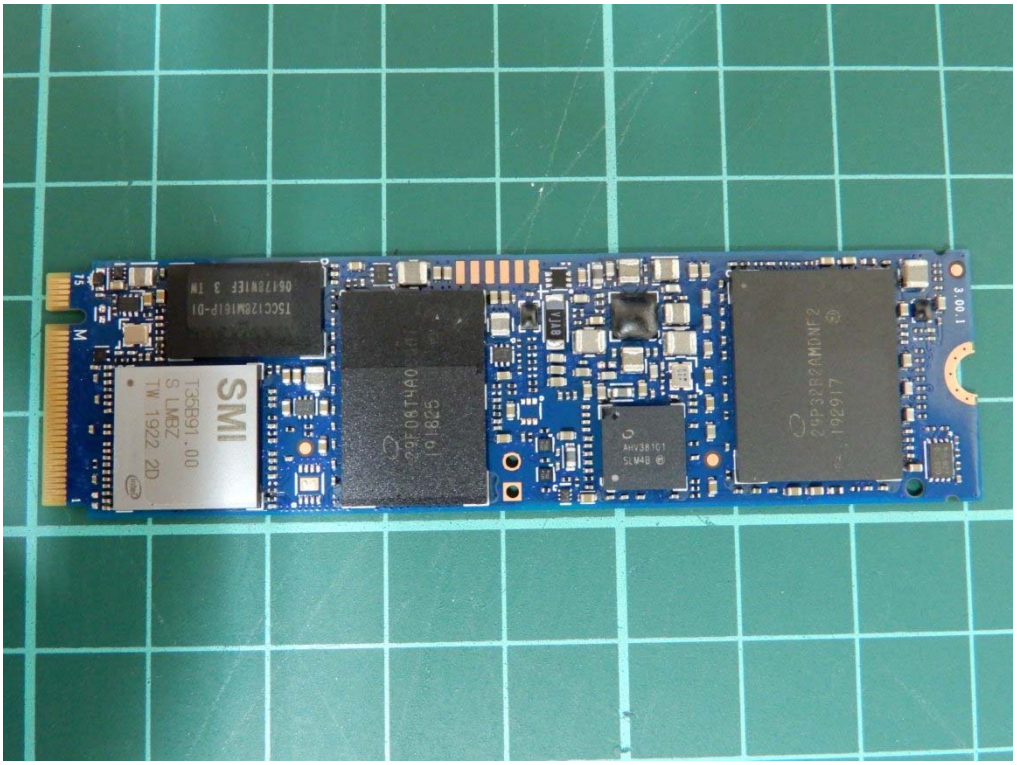
SMI
T35B91.00
S LMBZ
TW 1922 2D
AHV38101
SLM4B

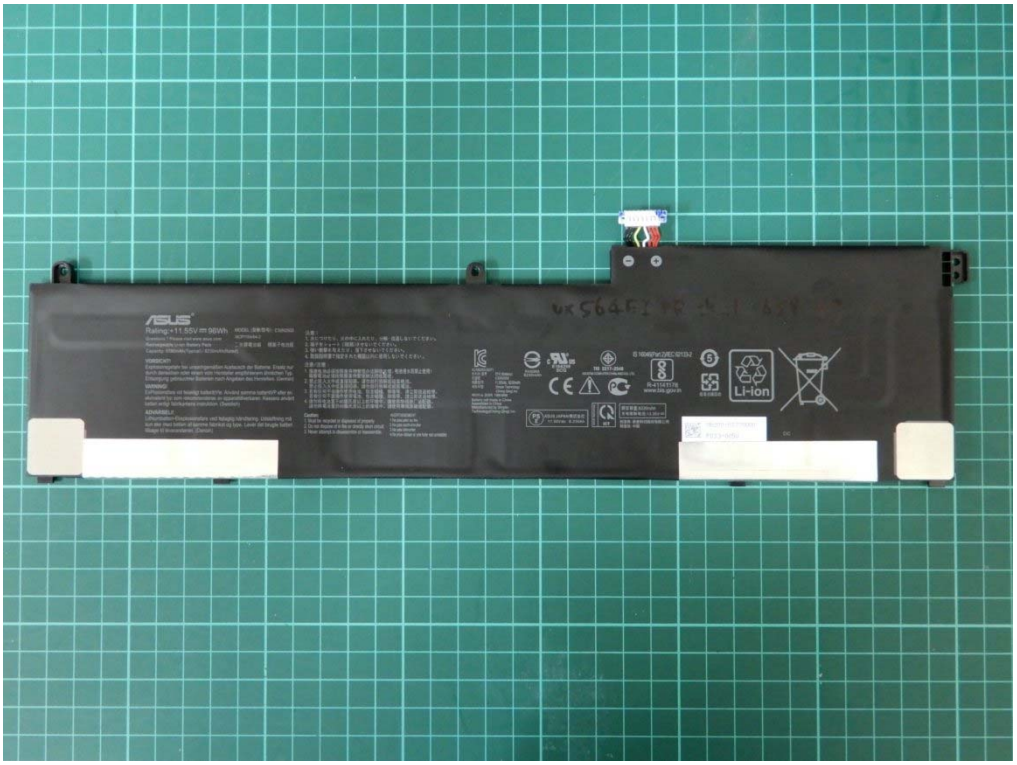
ASUS
Li-ion

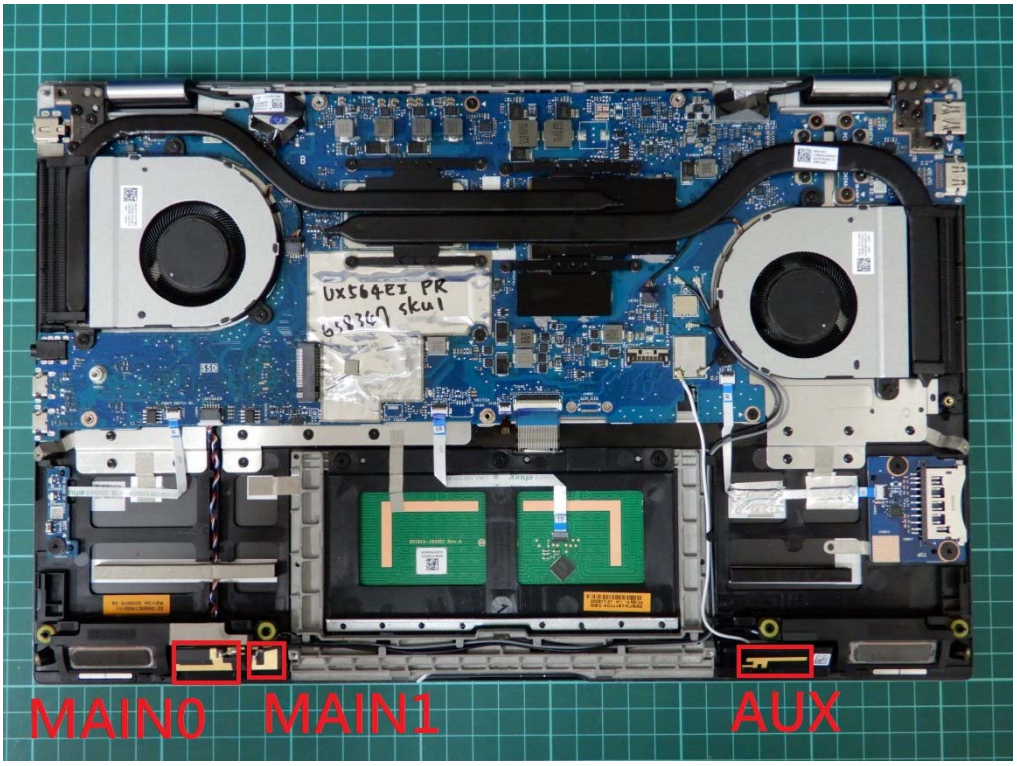
UX564EI PR
658369 sku1
MAIN0
MAIN1
AUX

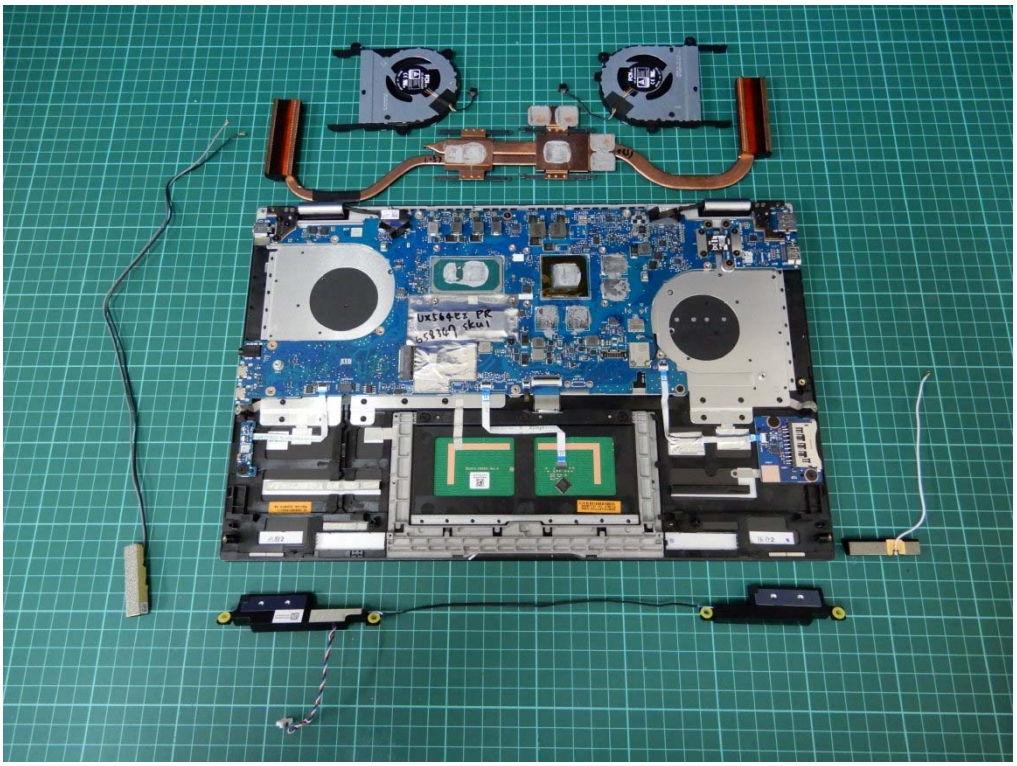
UX564EI PR
658369 sku1

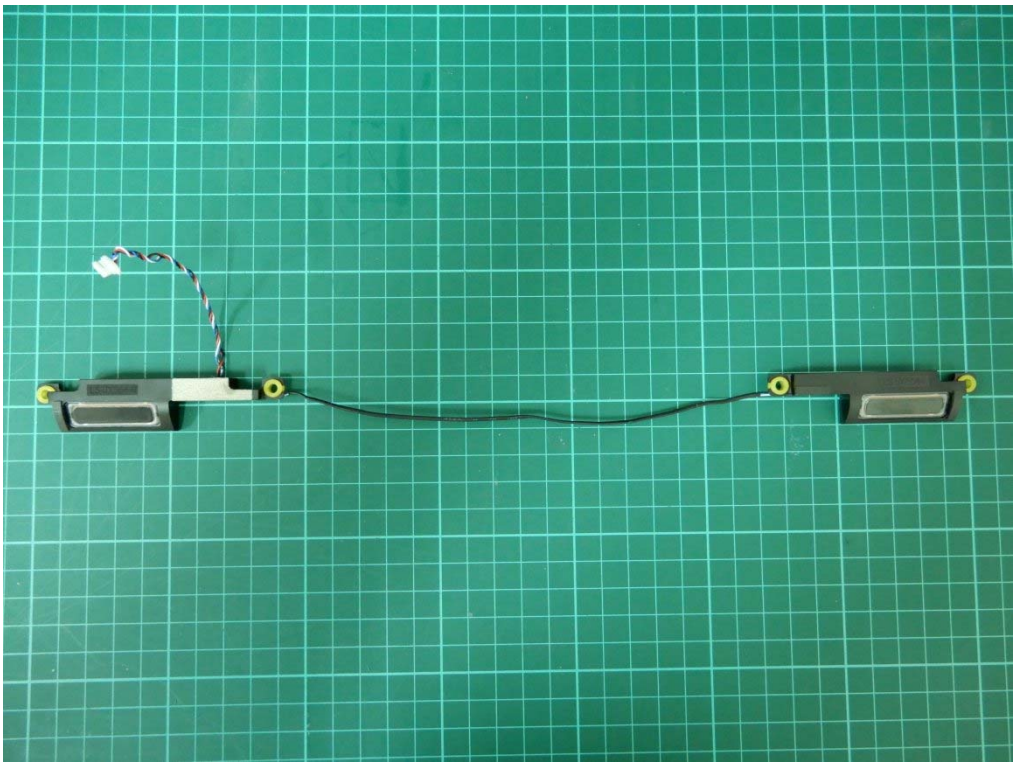

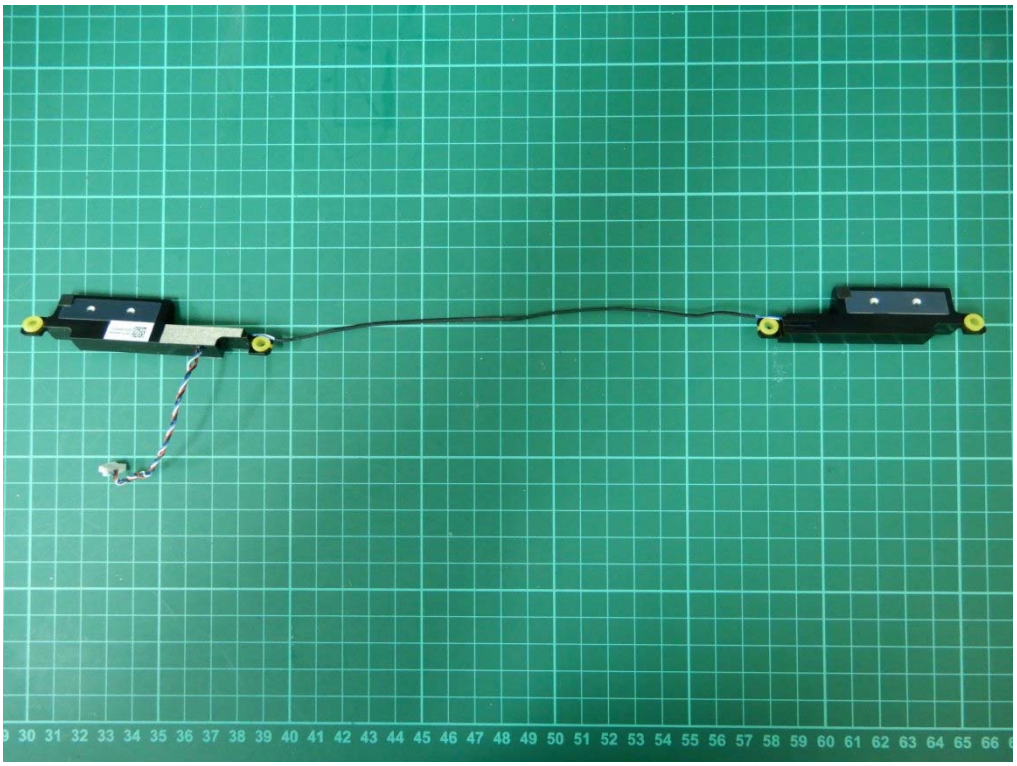

AWAN Main0+Main1 Antenna
Part No. AML6Y-200017
ASUS Part No. 14008-04160200

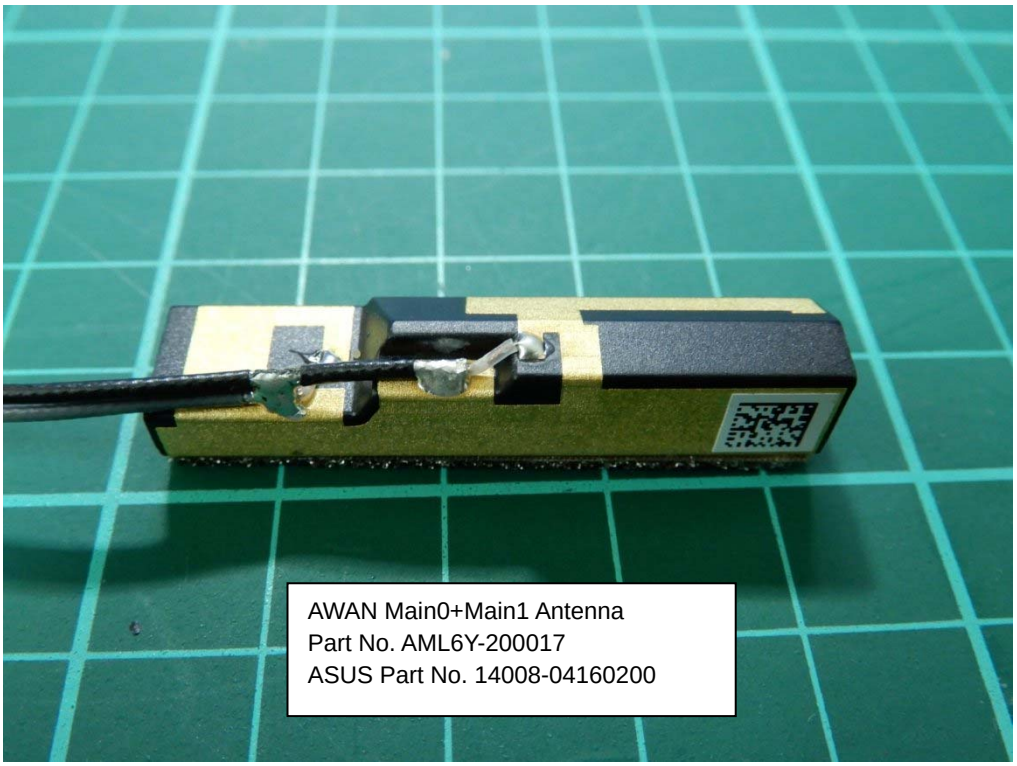
AWAN Main0+Main1 Antenna
Part No. AML6Y-200017
ASUS Part No. 14008-04160200

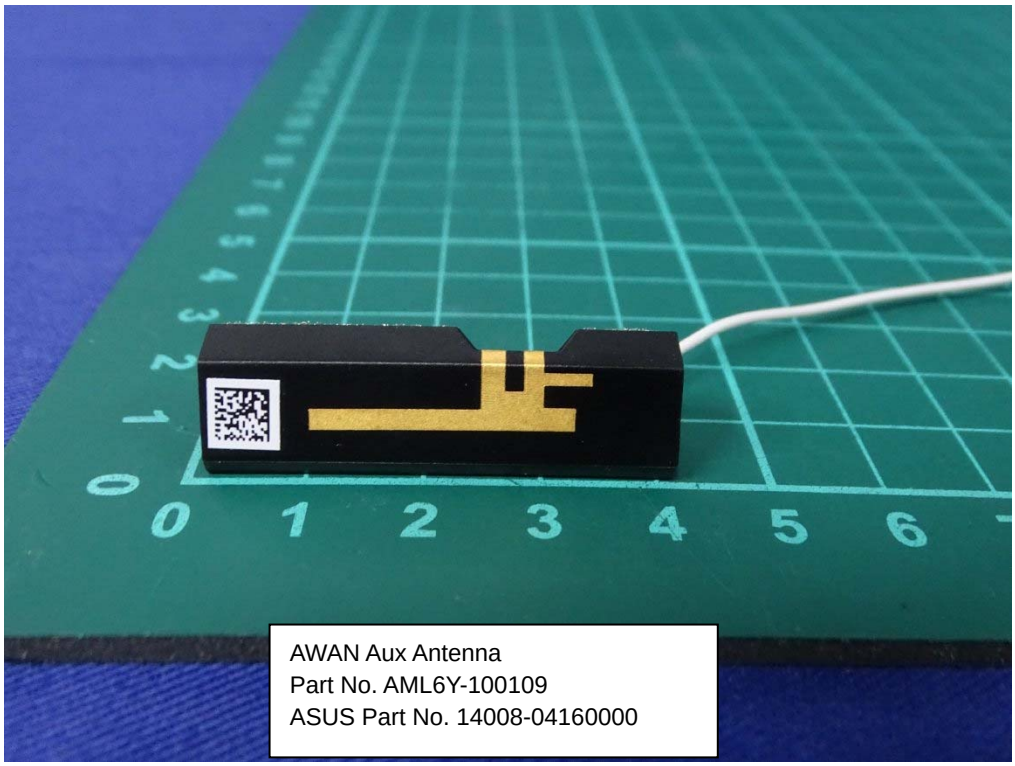
AWAN Aux Antenna
Part No. AML6Y-100109
ASUS Part No. 14008-04160000

AWAN Aux Antenna
Part No. AML6Y-100109
ASUS Part No. 14008-04160000

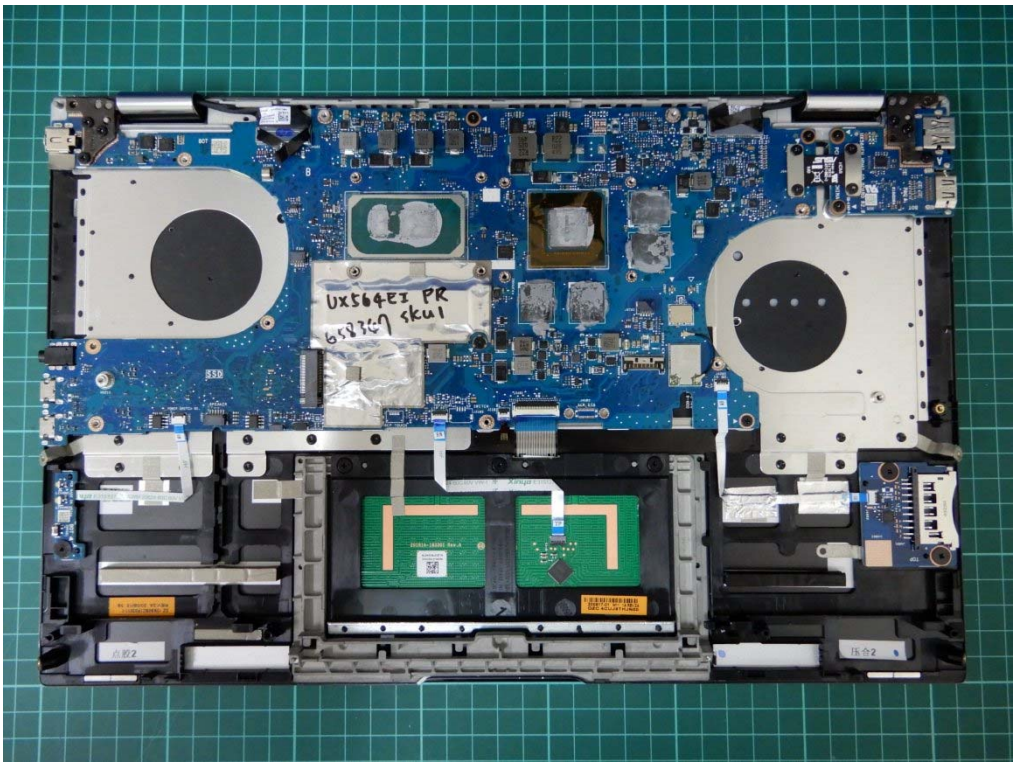
UX564EI PR
SKU1

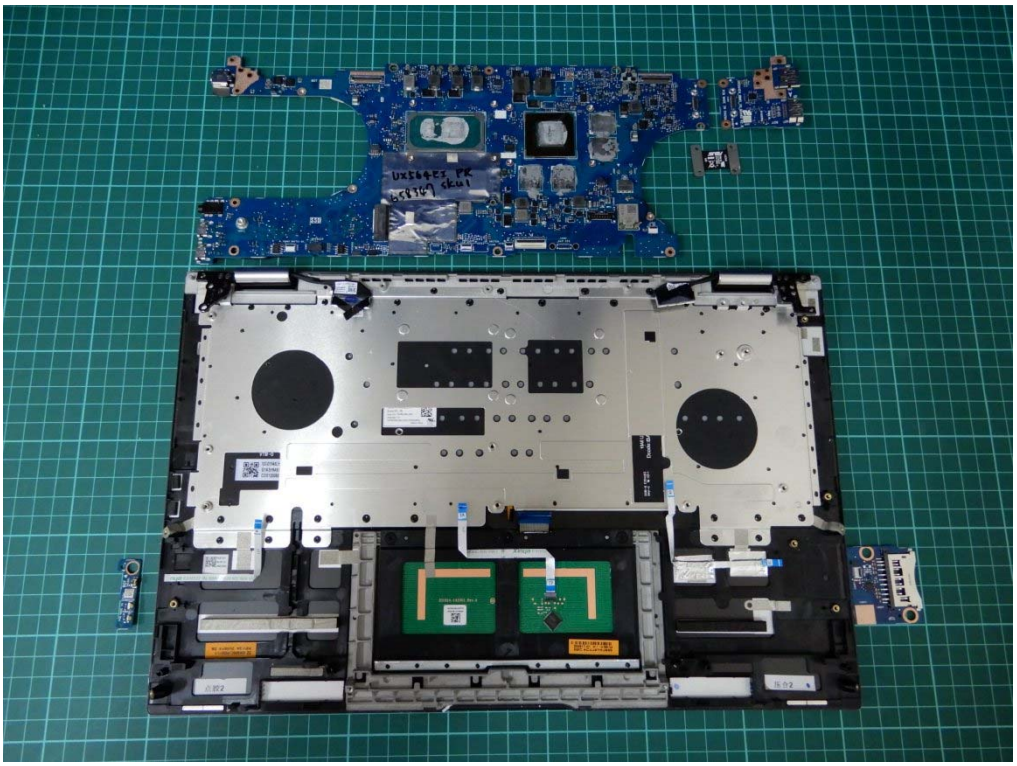
UX564EI PR
SKU1

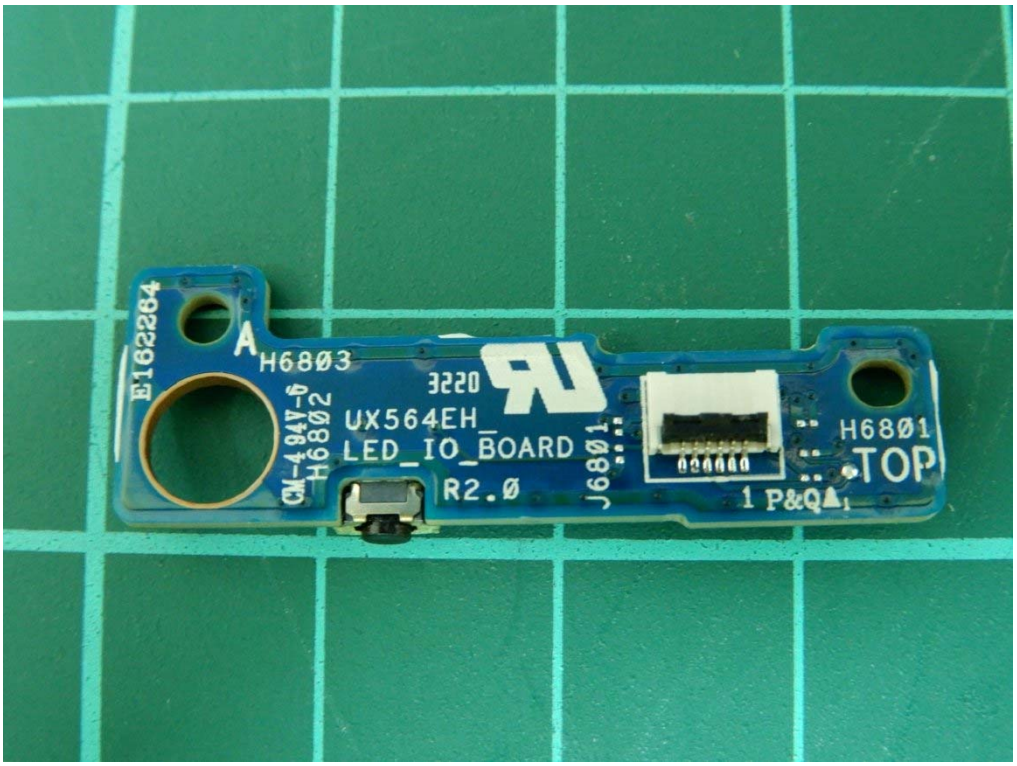
E162264
A
H6803
3220
CM-4 94V-0
H6802
UX564EH_
LED_IO_BOARD
R2.0
J6801
H6801
TOP
1 P&Q

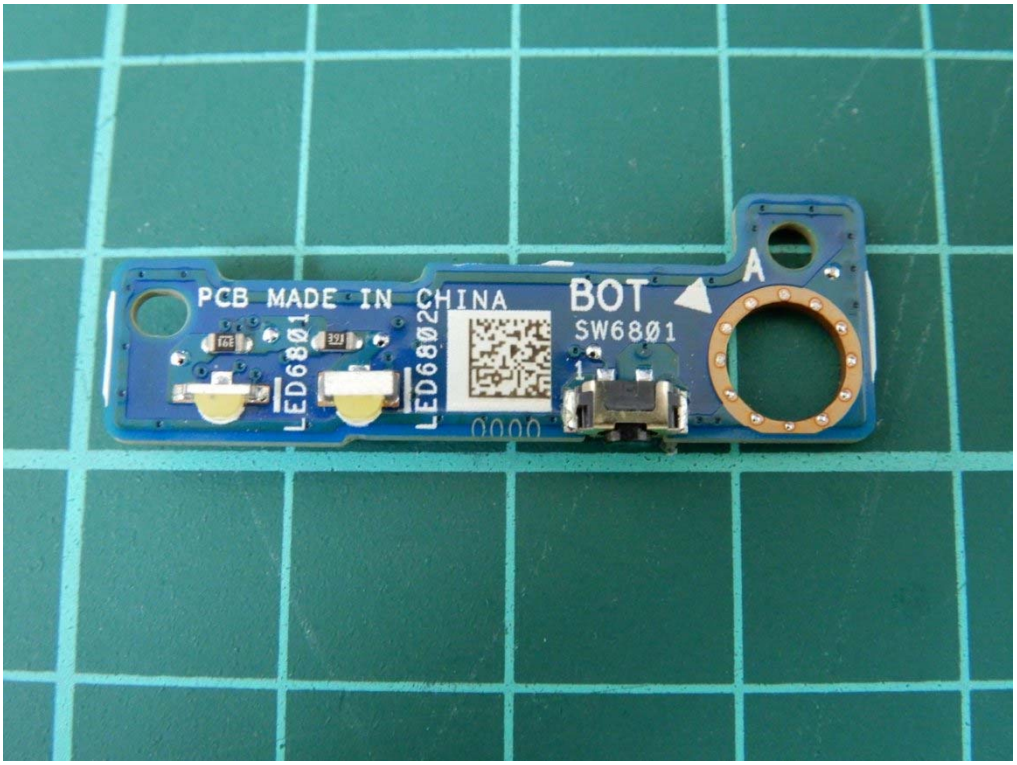
PCB MADE IN CHINA
BOT
A
SW6801
LED6801
LED6802

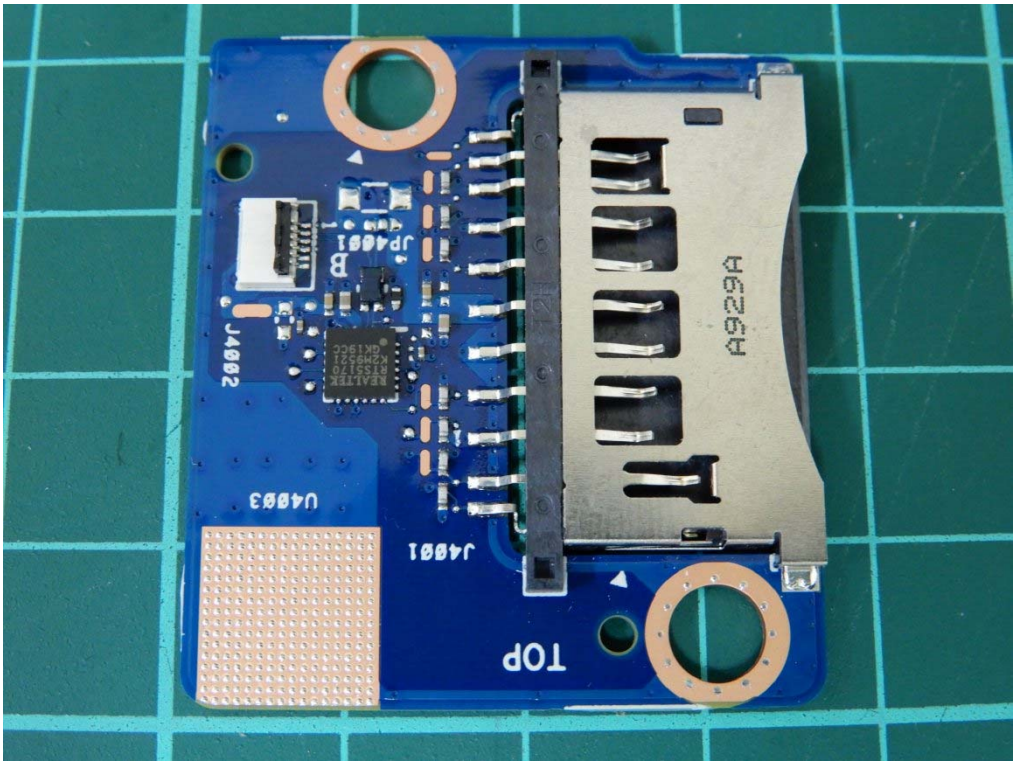
TOP
J4001
U4003
J4002
JP4001
B
A9264

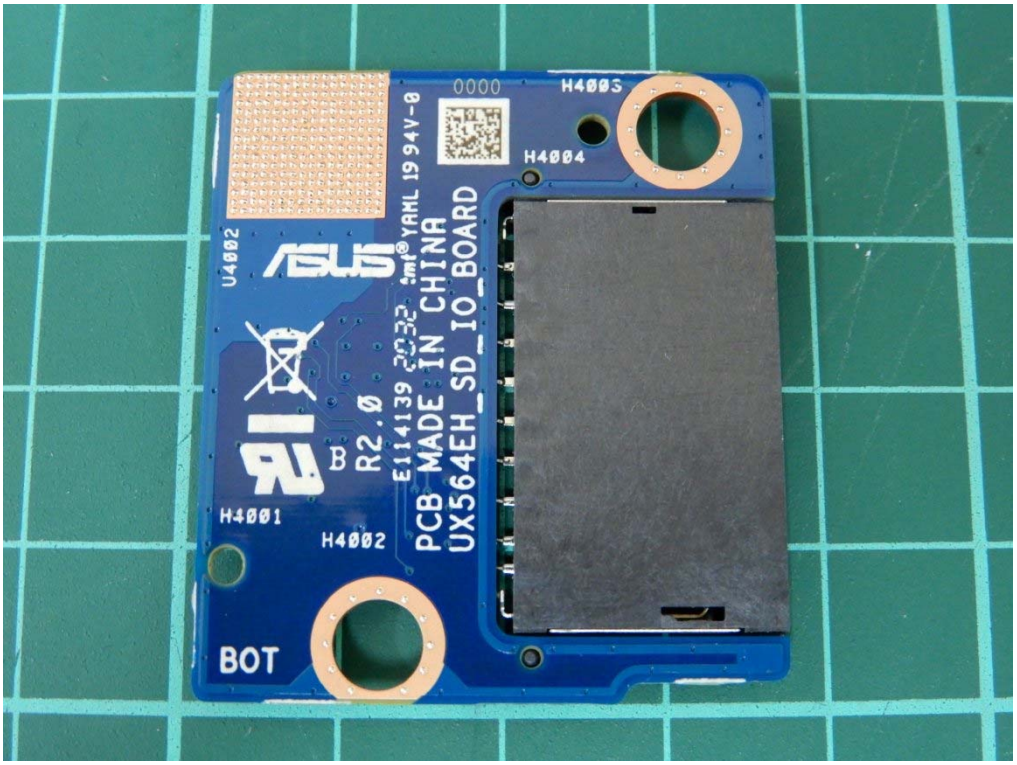
BOT
H4001
H4002
H4003
H4004
U4002
ASUS
B
R2.0
E114139 2022
YAML 1994V-0
PCB MADE IN CHINA
UX564EH_SD_IO_BOARD
0000

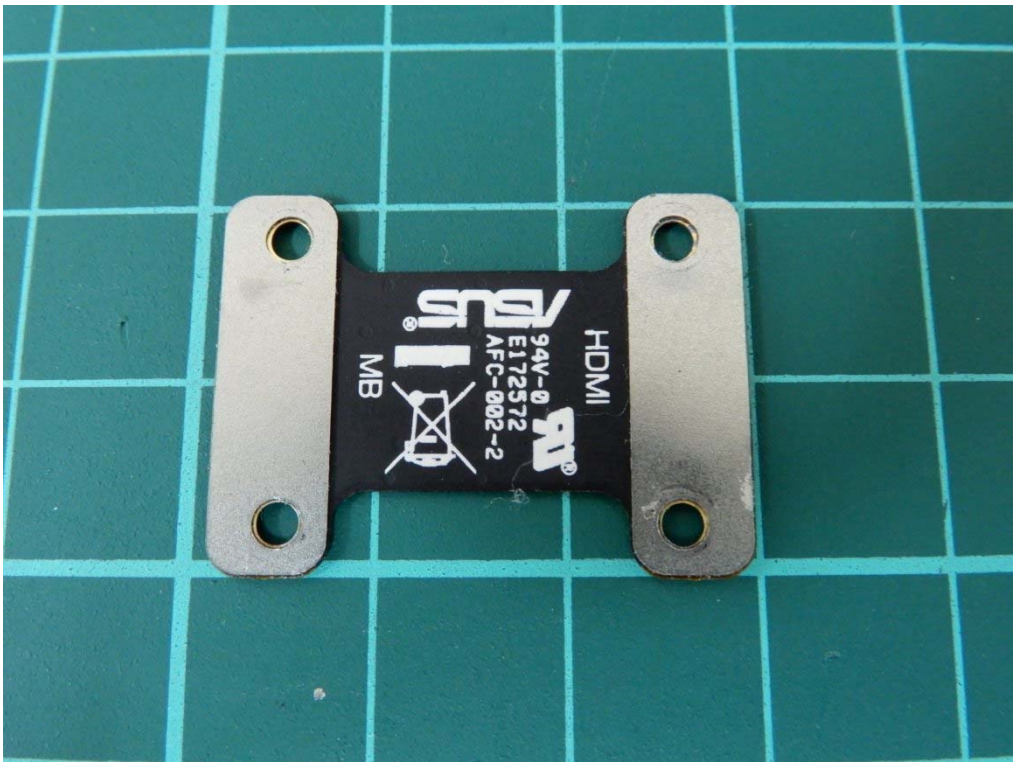
HDMI
94V-0
E172572
AFC-002-2
MB

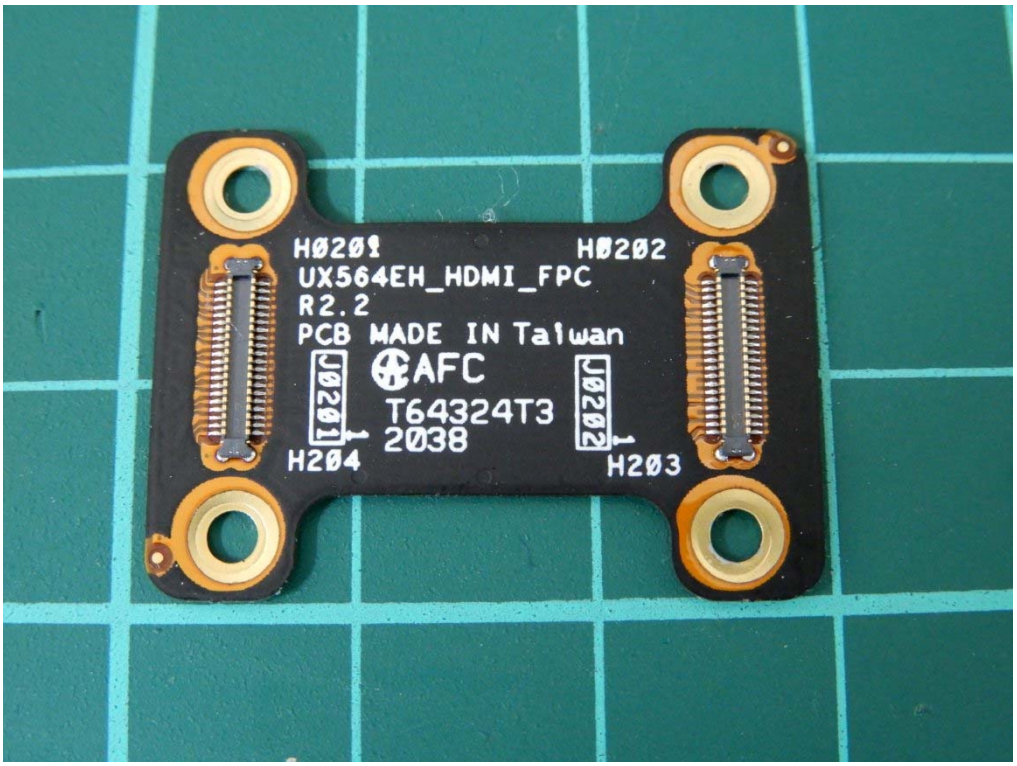
H0201
H0202
UX564EH_HDMI_FPC
R2.2
PCB MADE IN Taiwan
AFC
T64324T3
2038
J0201
J0202
H204
H203

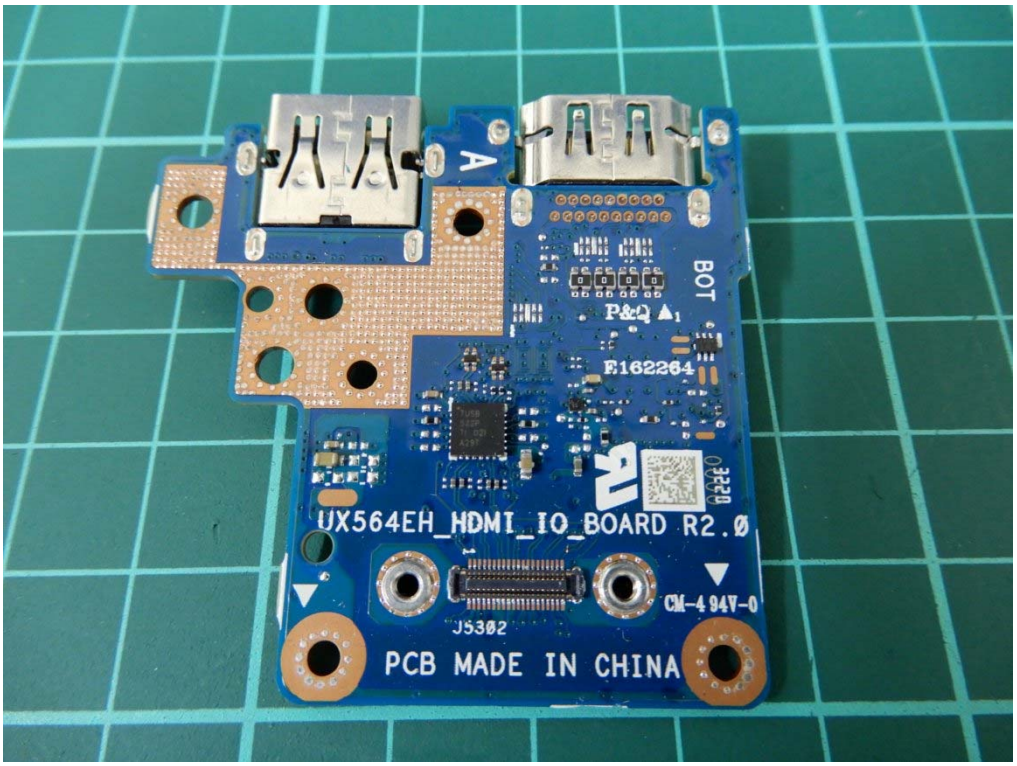
A
BOT
P&Q
E162264
UX564EH_HDMI_IO_BOARD R2.0
CM-494V-0
J5302
PCB MADE IN CHINA

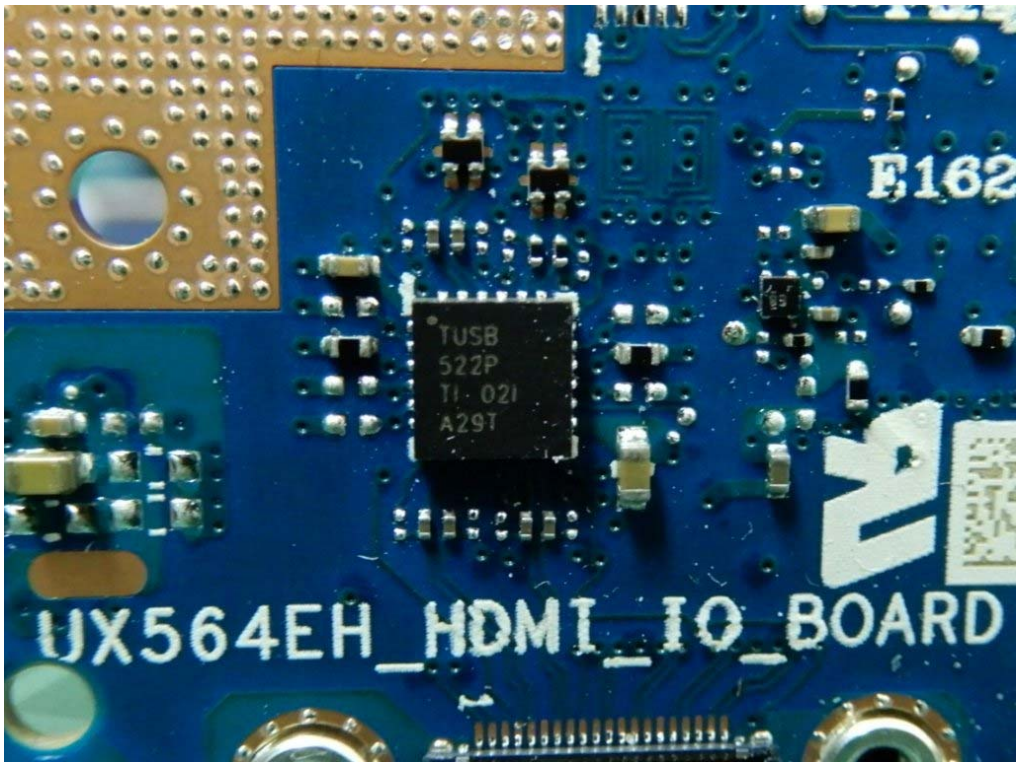
E162
TUSB
522P
TI·021
A29T
UX564EH_HDMI_IO_BOARD

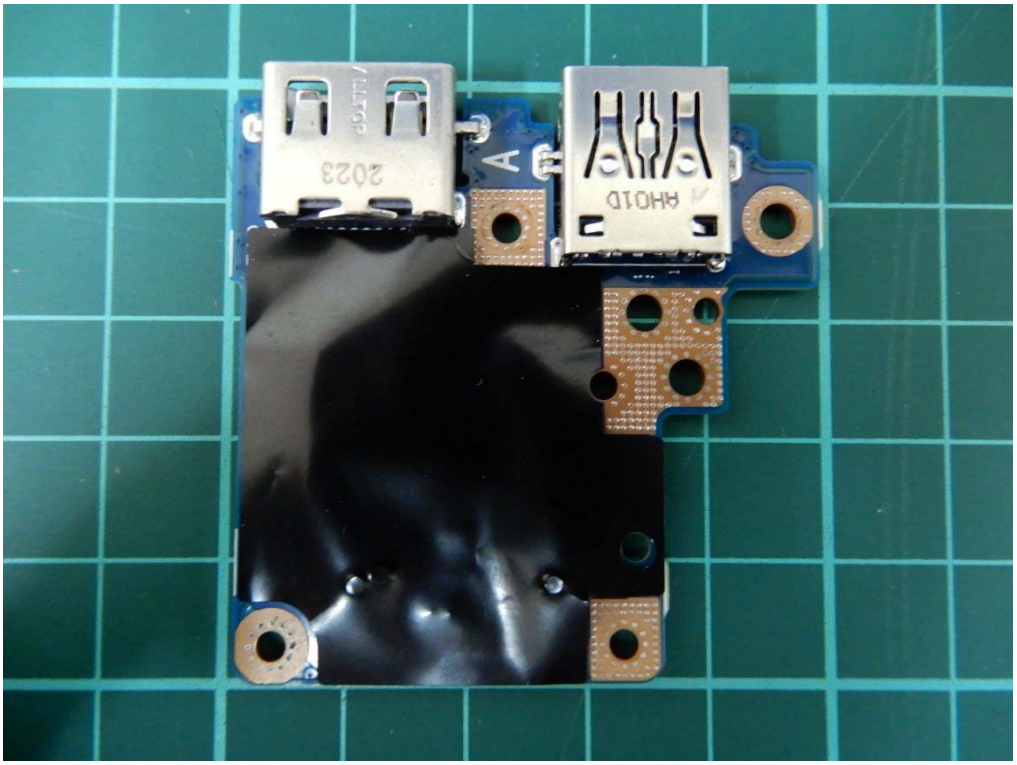
2023
A
AH01D

2023
A
AH01D
TOP
J4801
JP4801
J5301
H5303
H5305
H5306
H5301
H5302
H5304

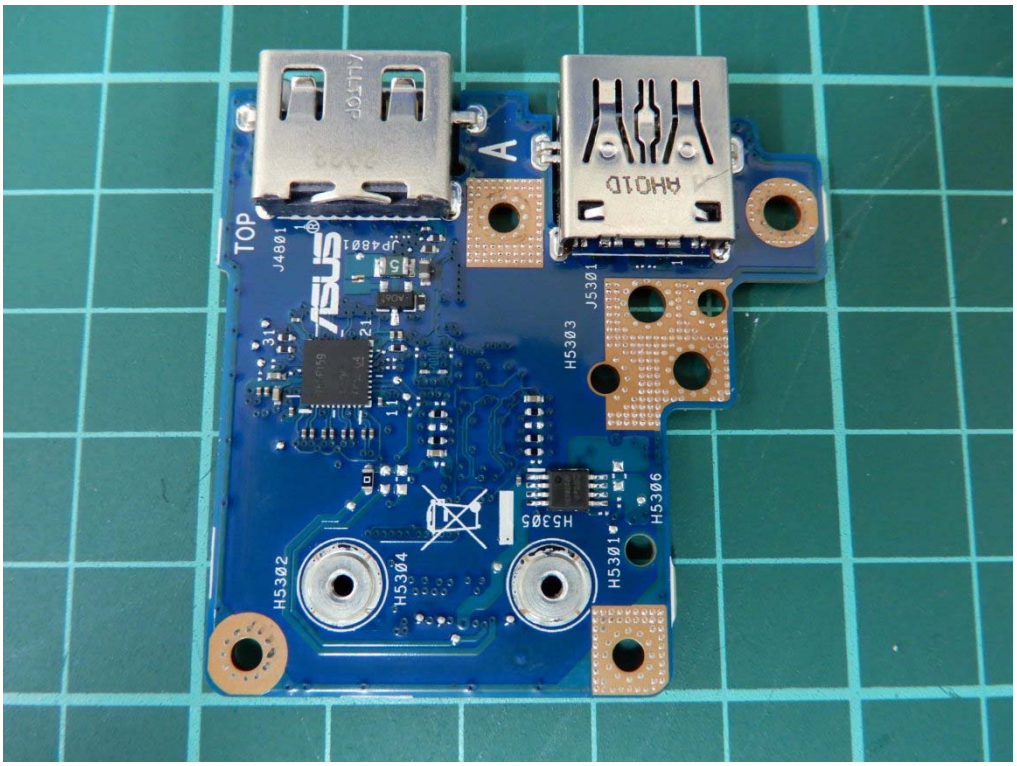
TOP
J4801
JP4801
J5301
H5303
H5305
H5306
H5302
H5304
H5301

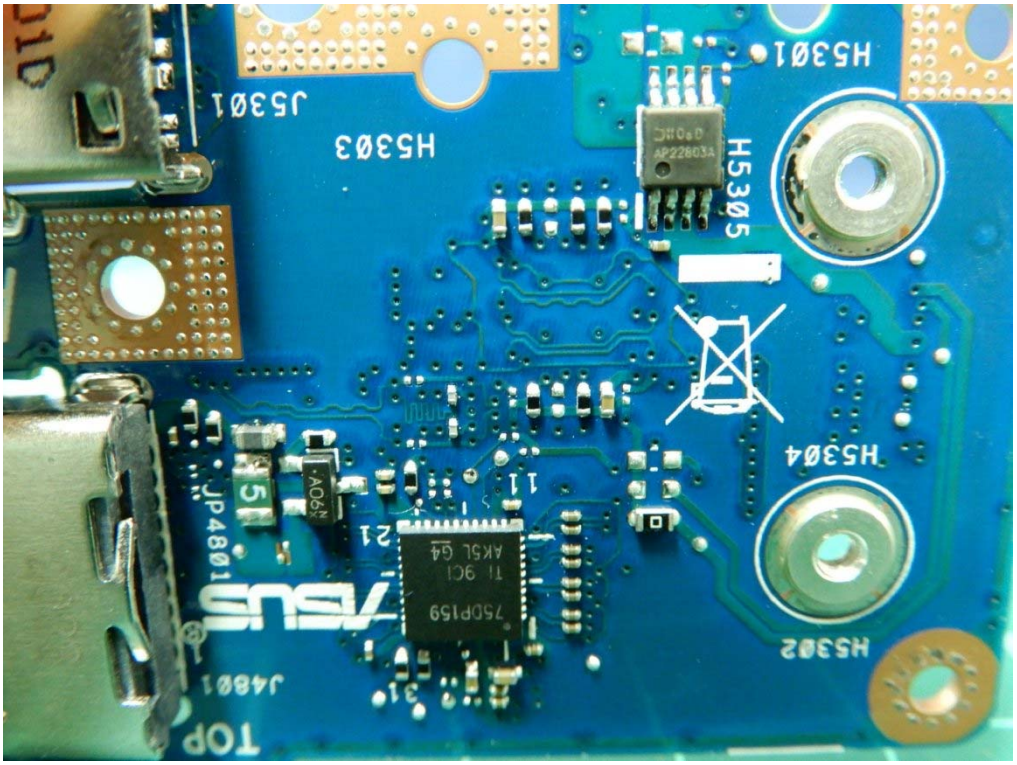
H5301
J5301
H5303
H5305
H5304
H5302
J4801
JP4801
TOP

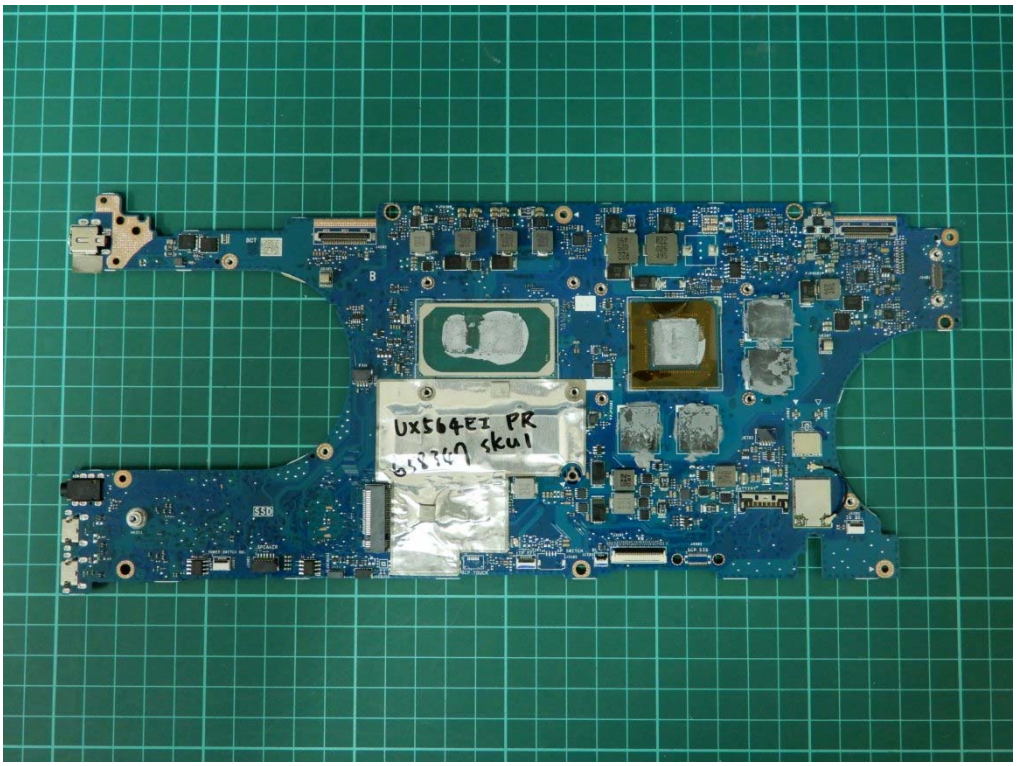
UX564EI PR
SKU1

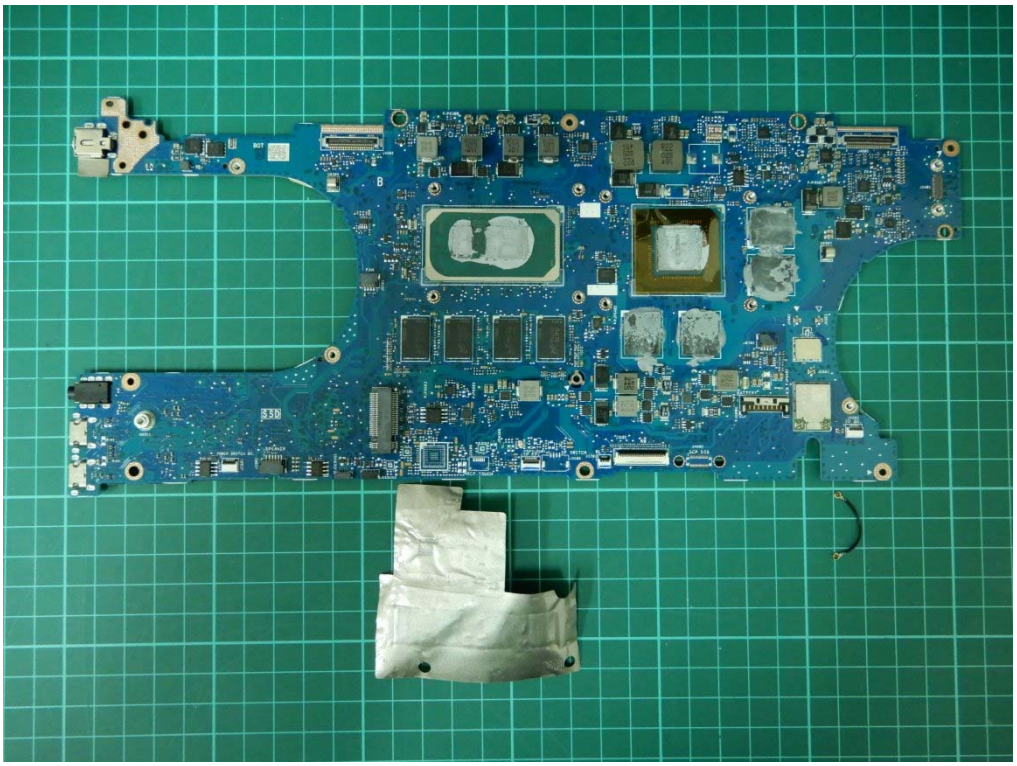

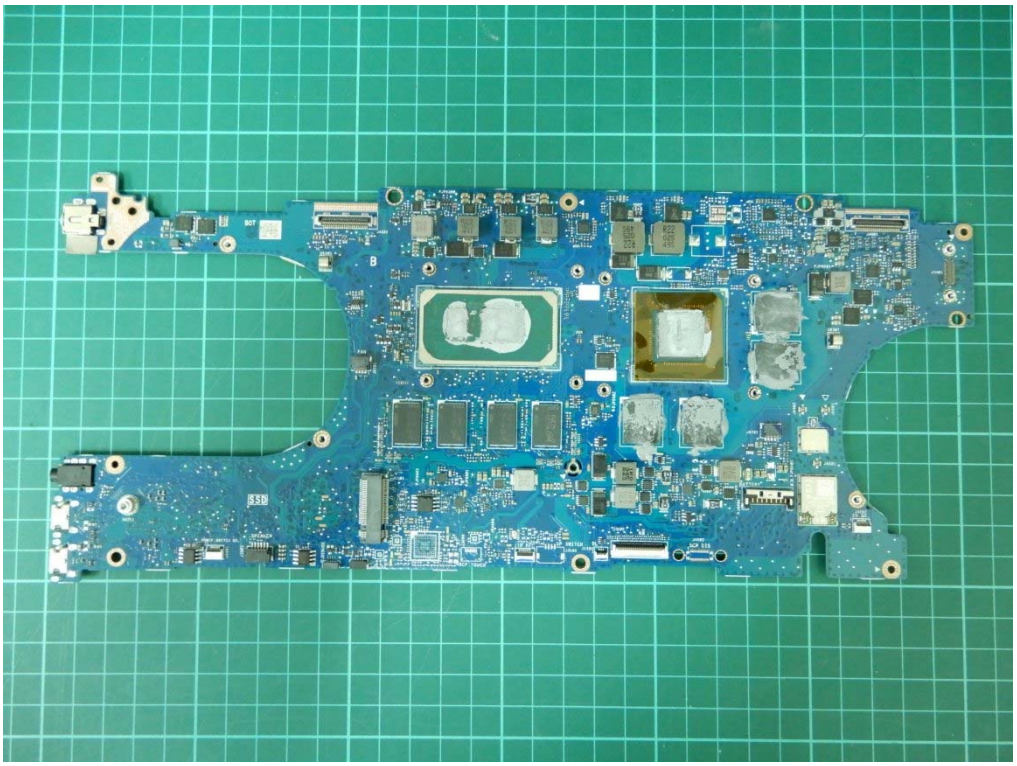

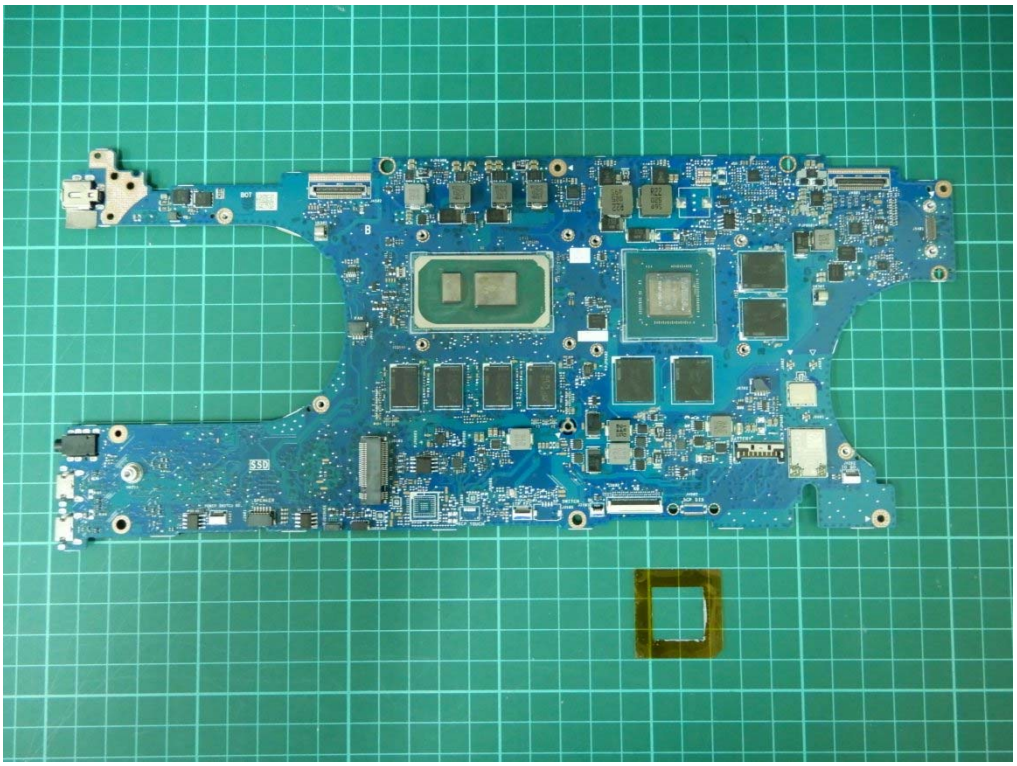

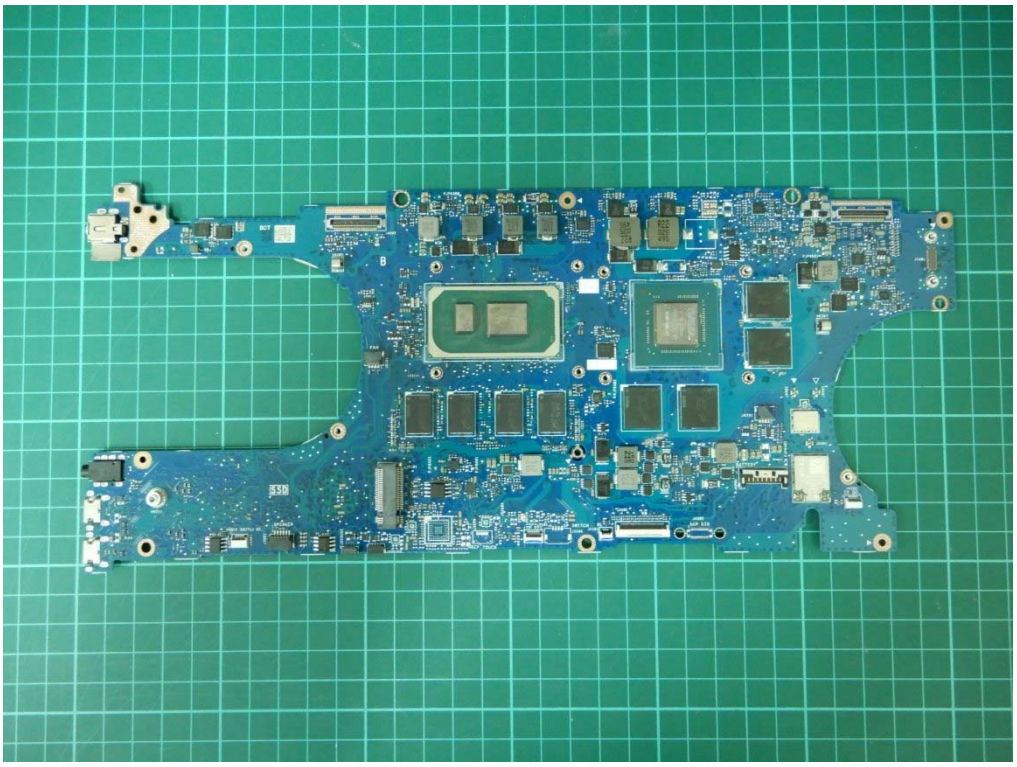

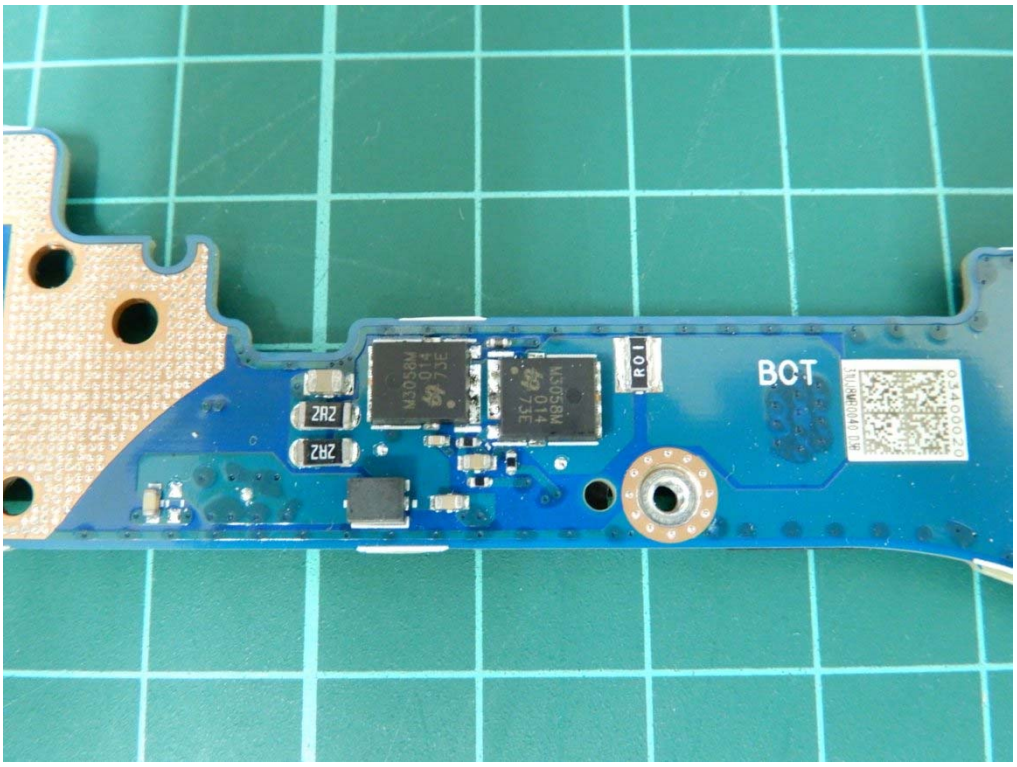
BOT
R01
2R2
2R2

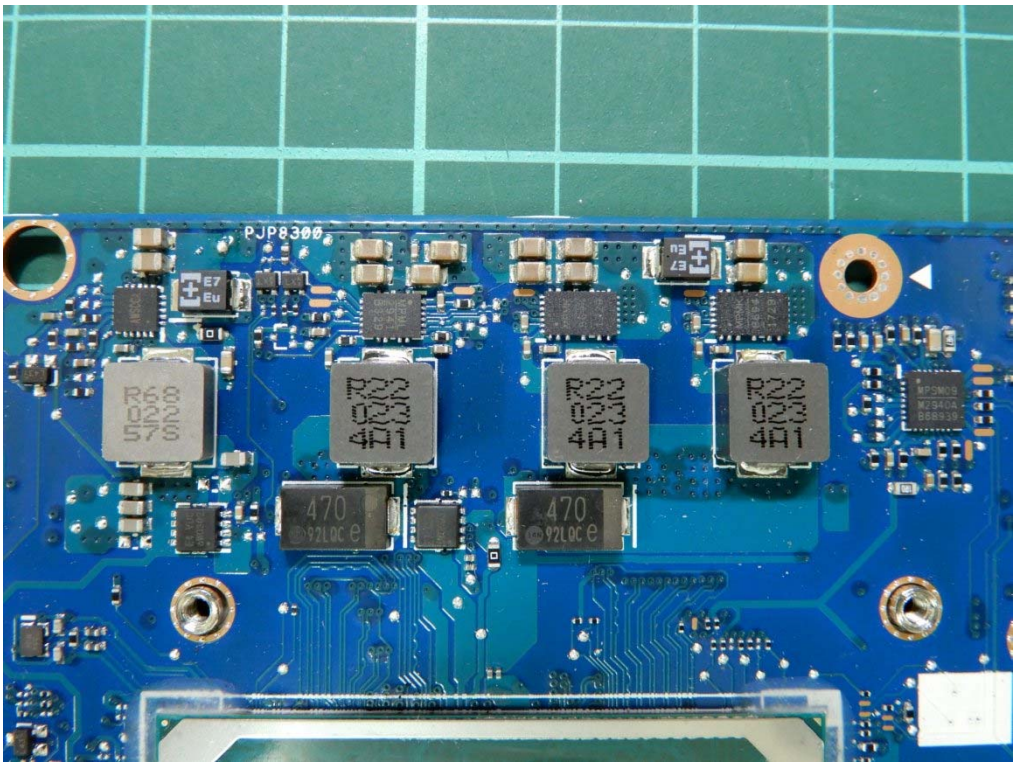
PJP8300
R68
022
57S
R22
023
4A1
R22
023
4A1
R22
023
4A1
470
470

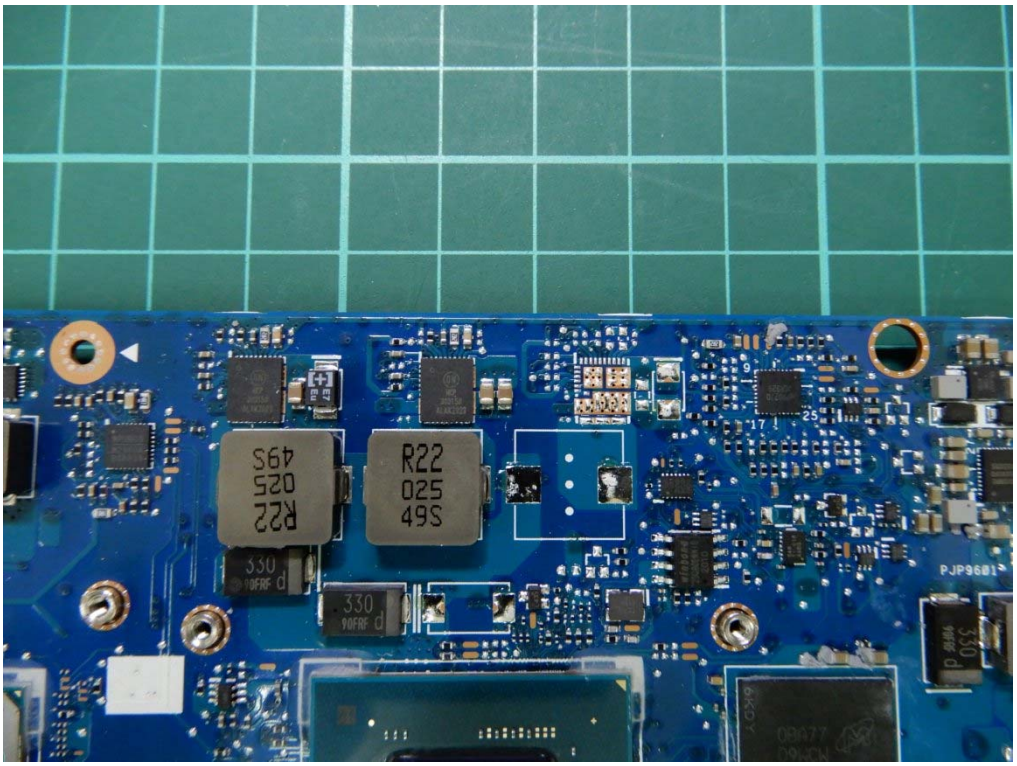
R22
025
49S
R22
025
49S
330
330
PJP9601