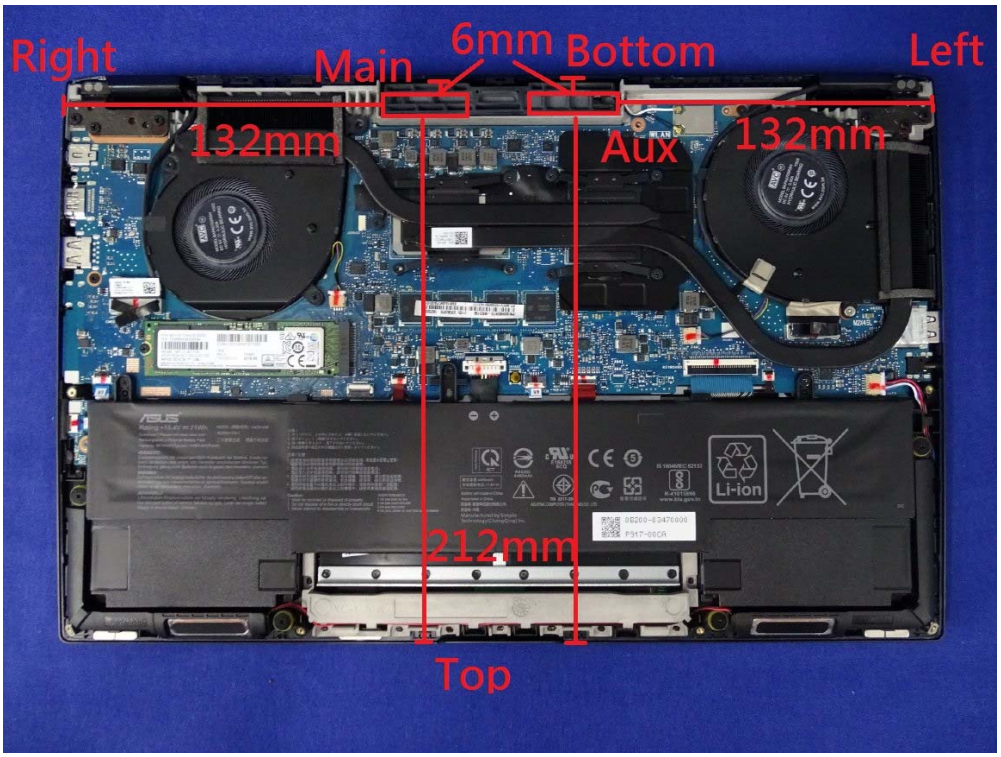
Right
Main
6mm
Bottom
Left
132mm
Aux
132mm
212mm
Top

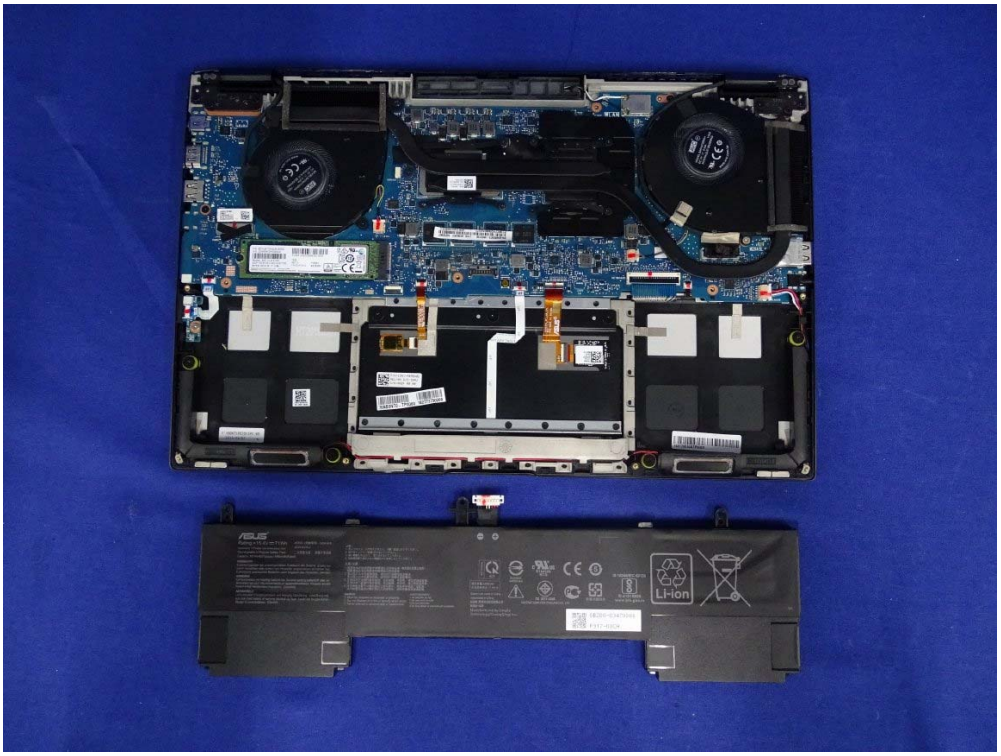

ASUS
Li-ion
0B200-03470000
P917-00CR

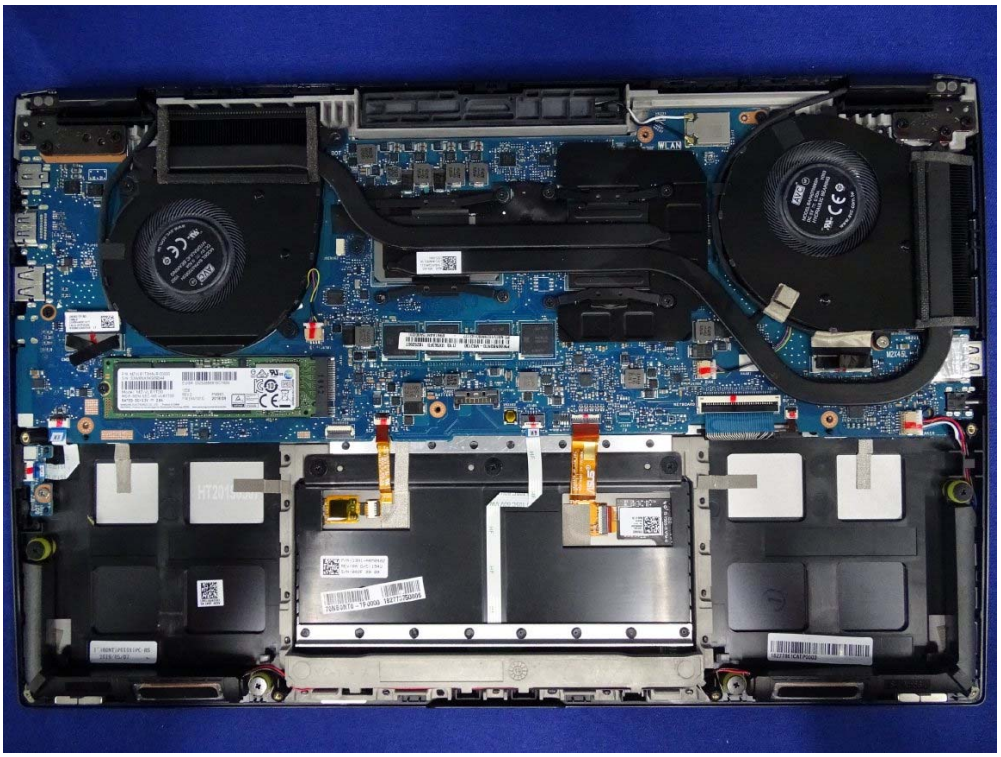

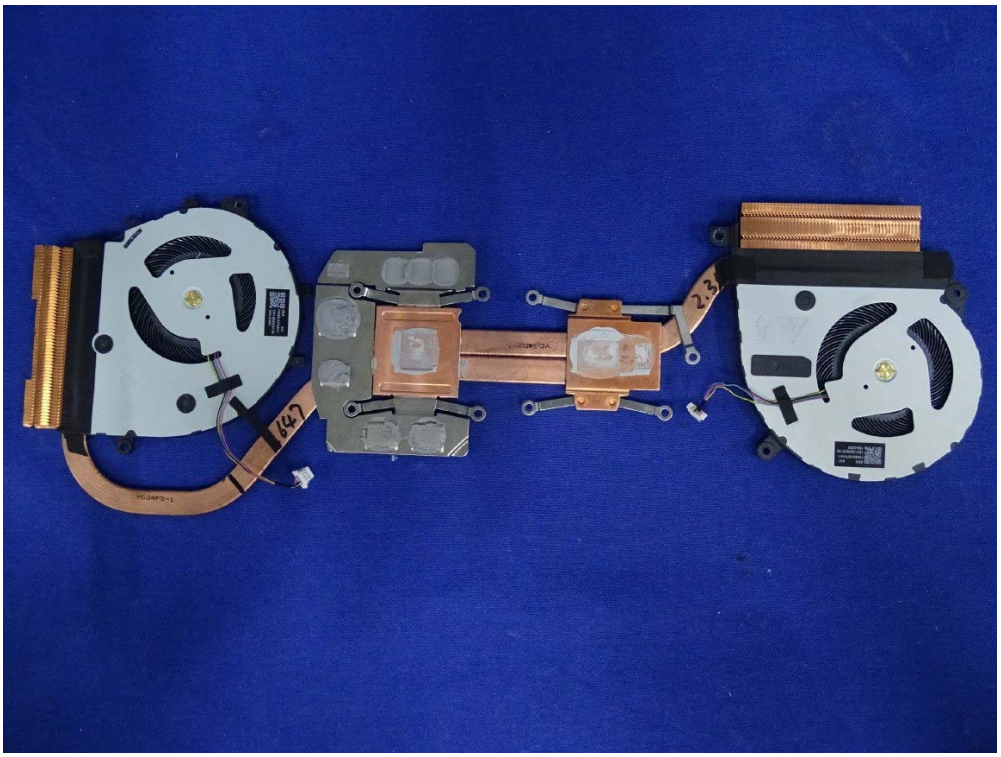

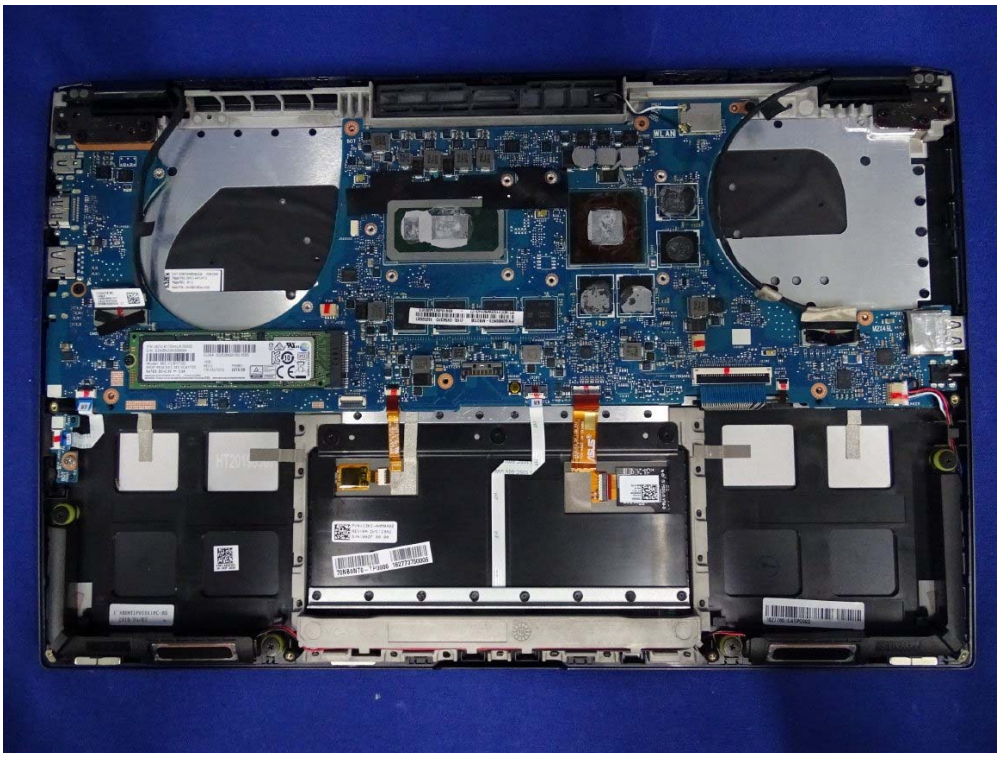

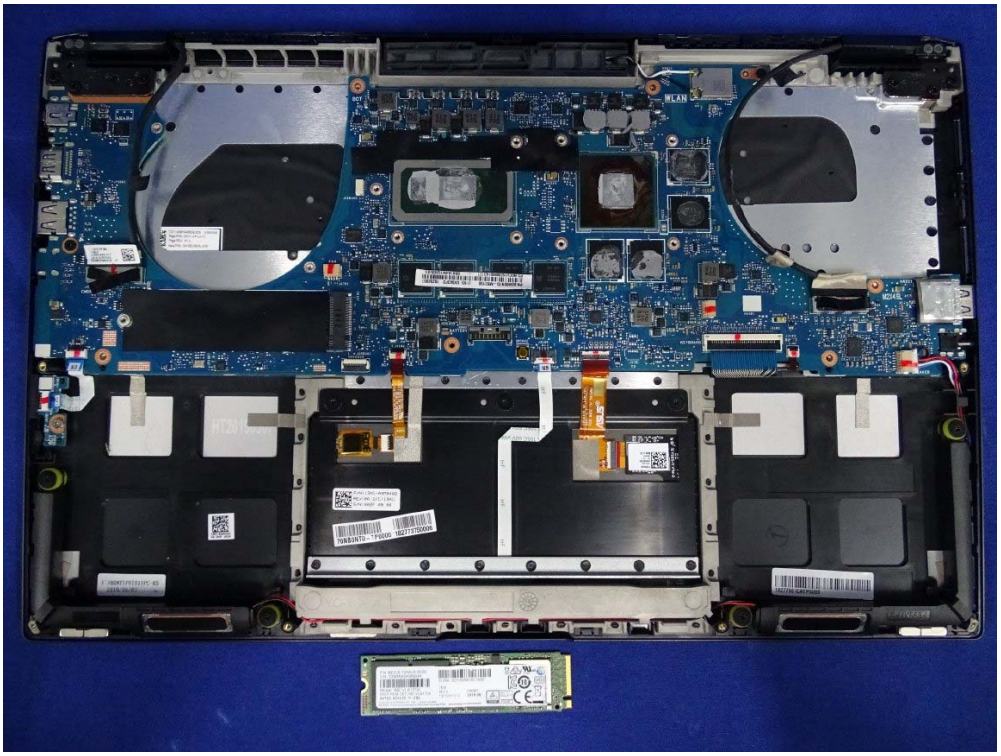

P/N: MZVLB1T0HALR-00000
S/N: S3W6NX0K909044
EUI64: 0025388981BC16B5
Model: MZ-VLB1T00
MSIP-REM-SEC-MZ-VLB1T00
RATED: DC+3.3V 2.8A
1838
REV 0
F/W EXA7301Q
PM981
2018.09
SAMSUNG ELECTRONICS CO., LTD. Product of CHINA
WARNING: Product can be damaged by Electrostatic Discharge (ESD). www.samsung.com/semiconductor

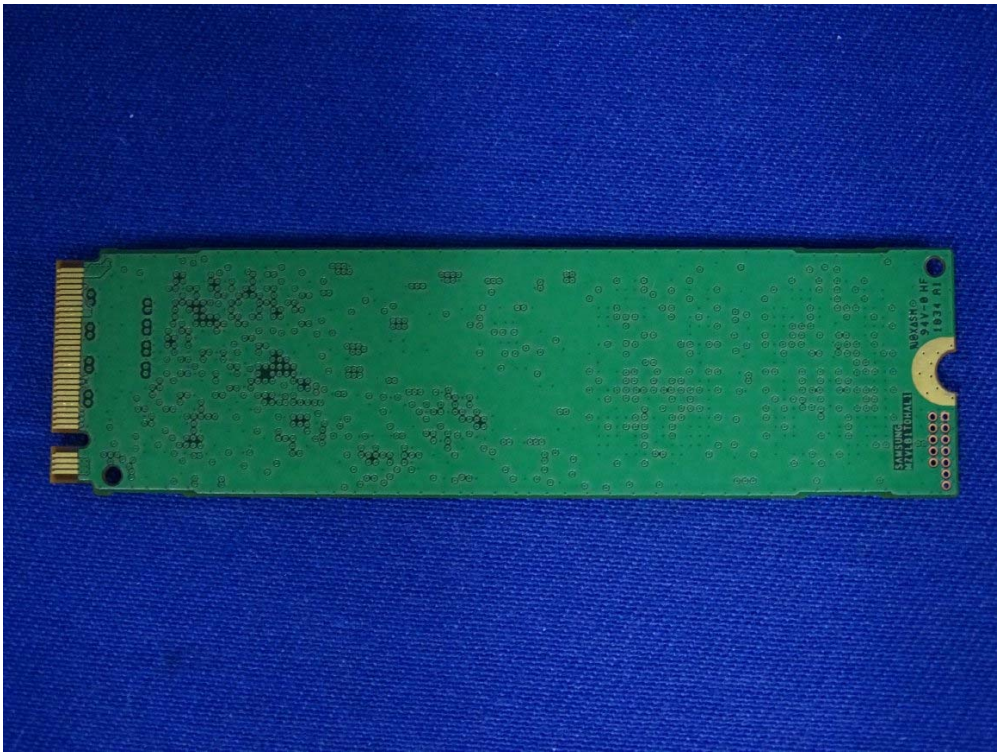

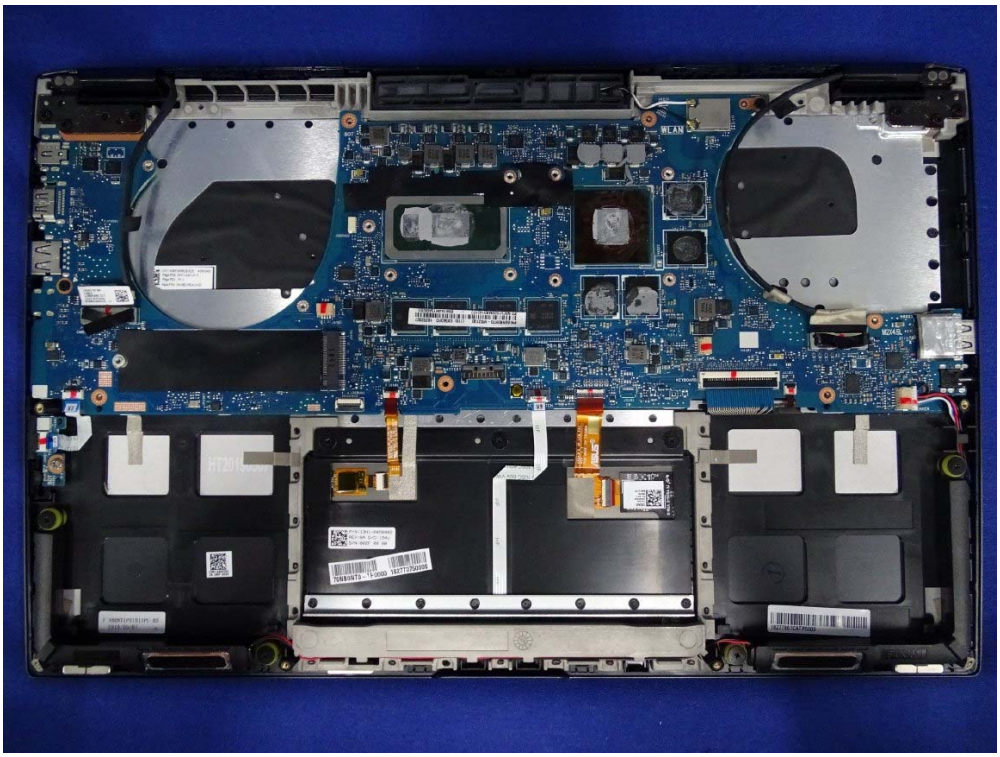

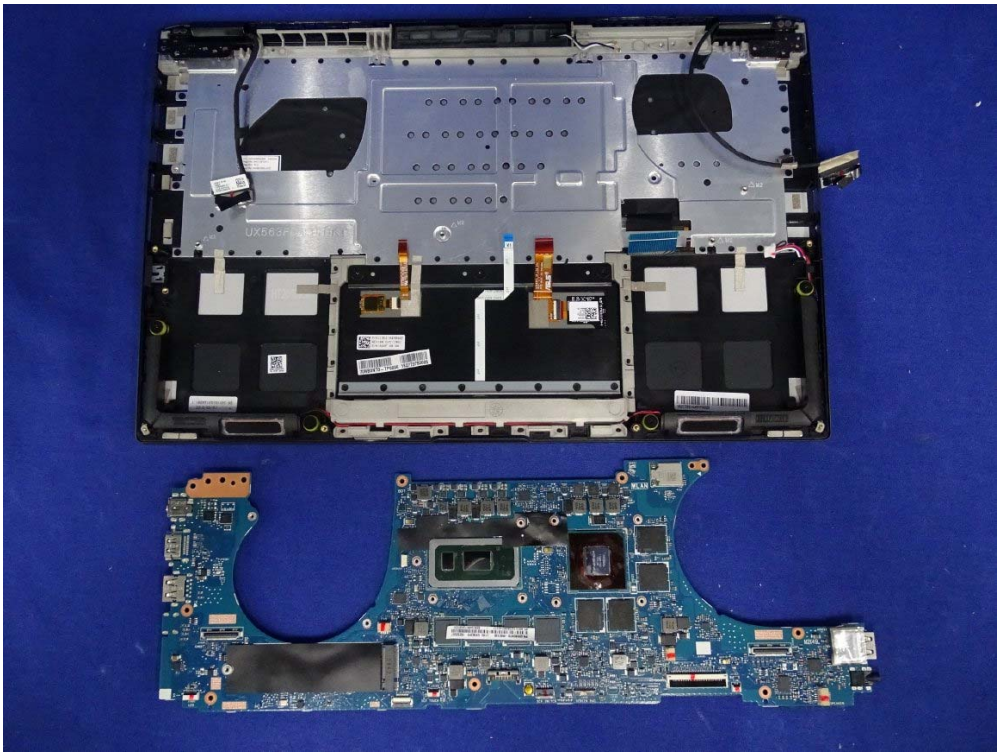

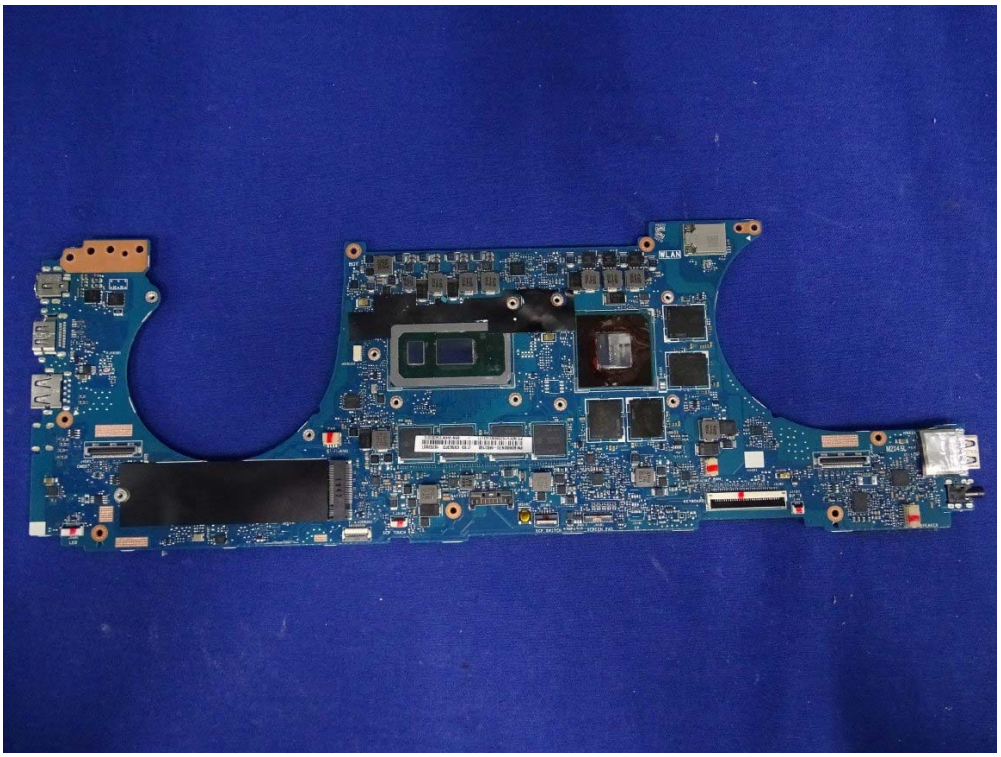

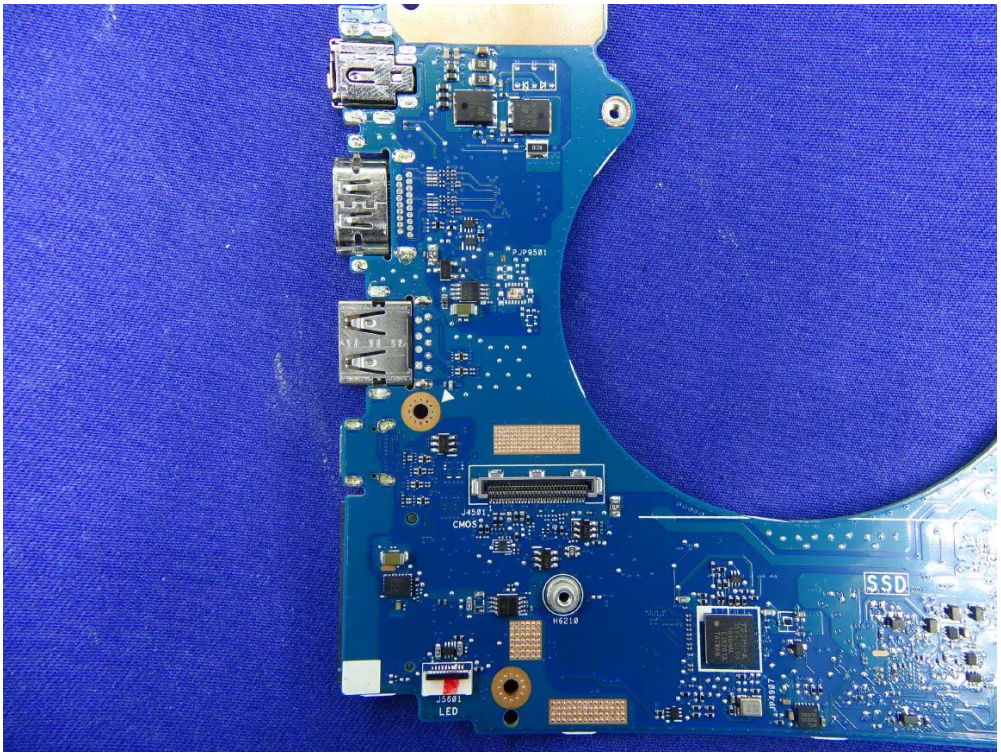
J4501
CMOS
H6210
J5601
LED
SSD

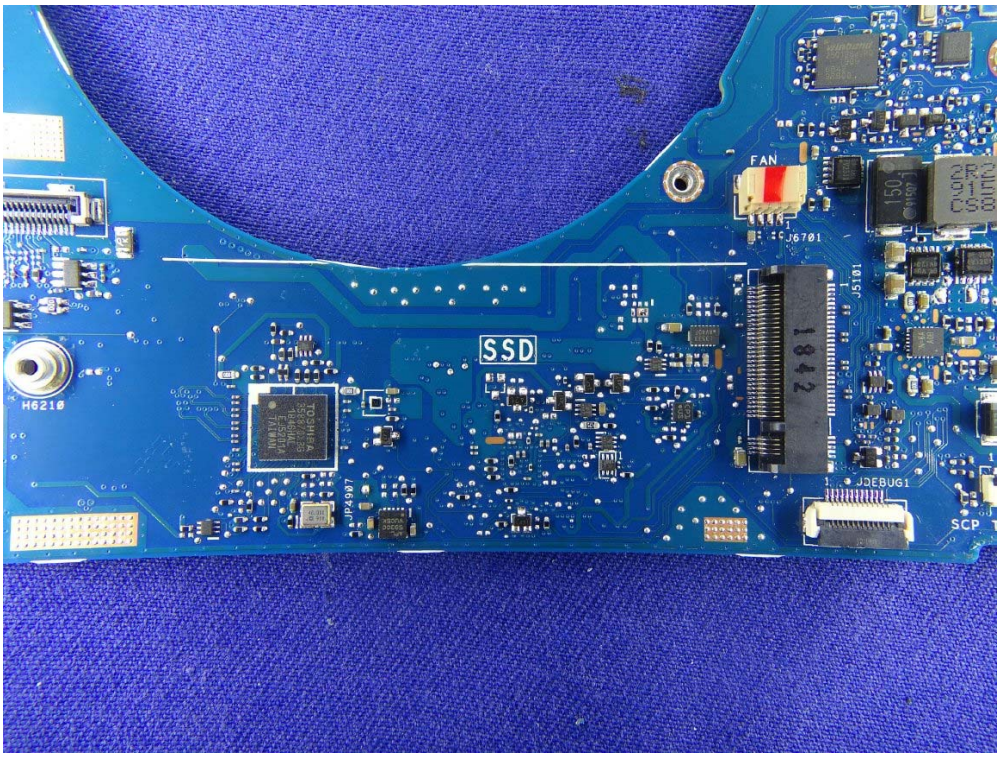
FAN
J6701
J5101
SSD
H6210
JP4907
JDEBUG1
SCP

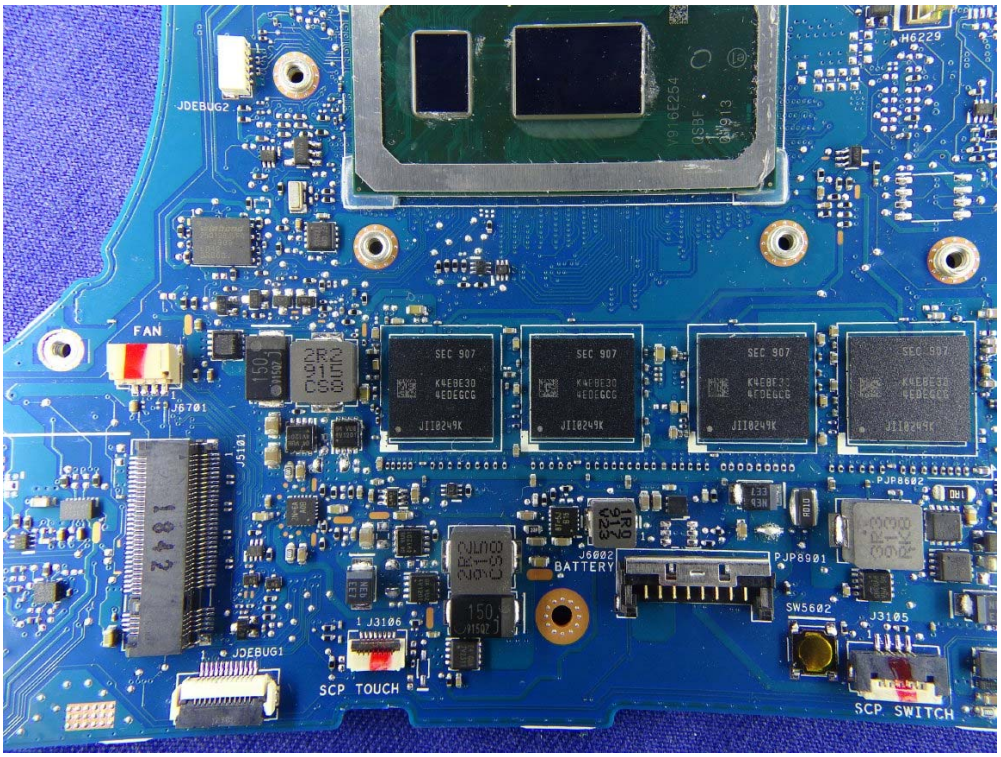
JDEBUG2
H6229
FAN
J6701
J5101
SEC 907
J6002
BATTERY
PJP8901
PJP8602
SW5602
J3105
J3106
JDEBUG1
SCP TOUCH
SCP SWITCH

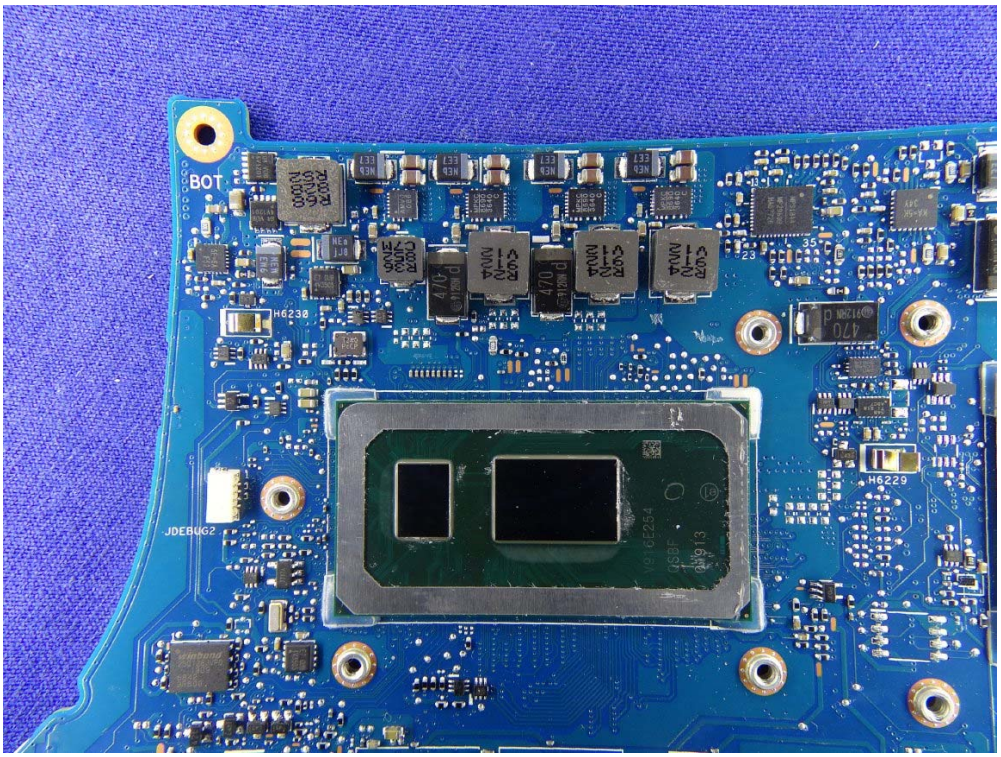
BOT
H6230
H6229
JDEBUG2

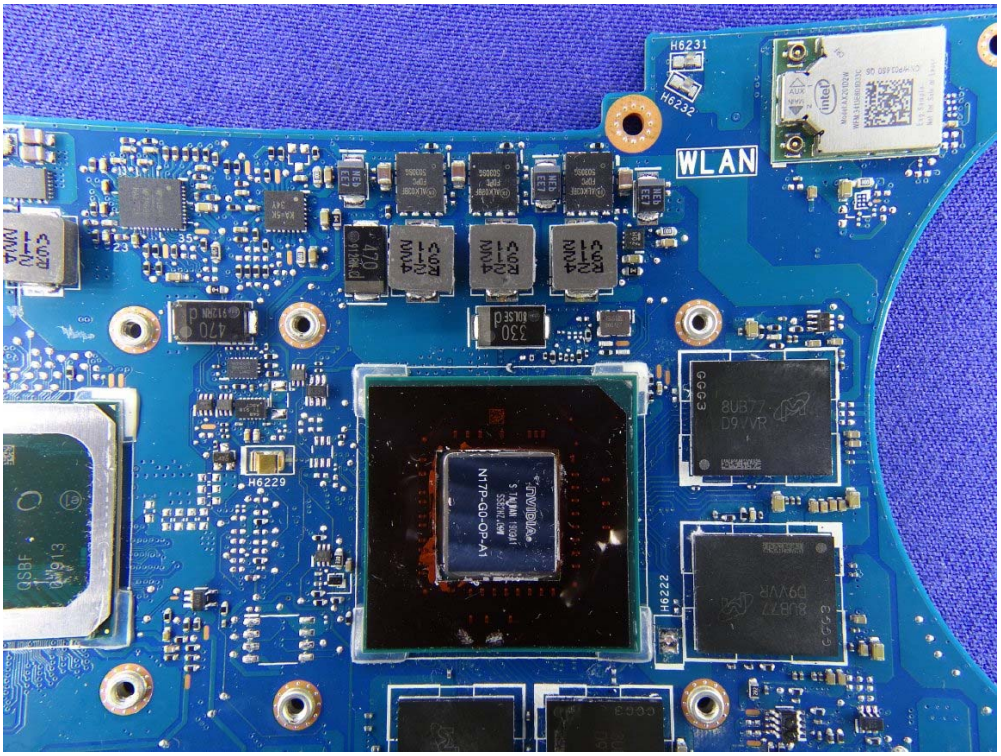
H6231
H6232
WLAN
H6229
H6222

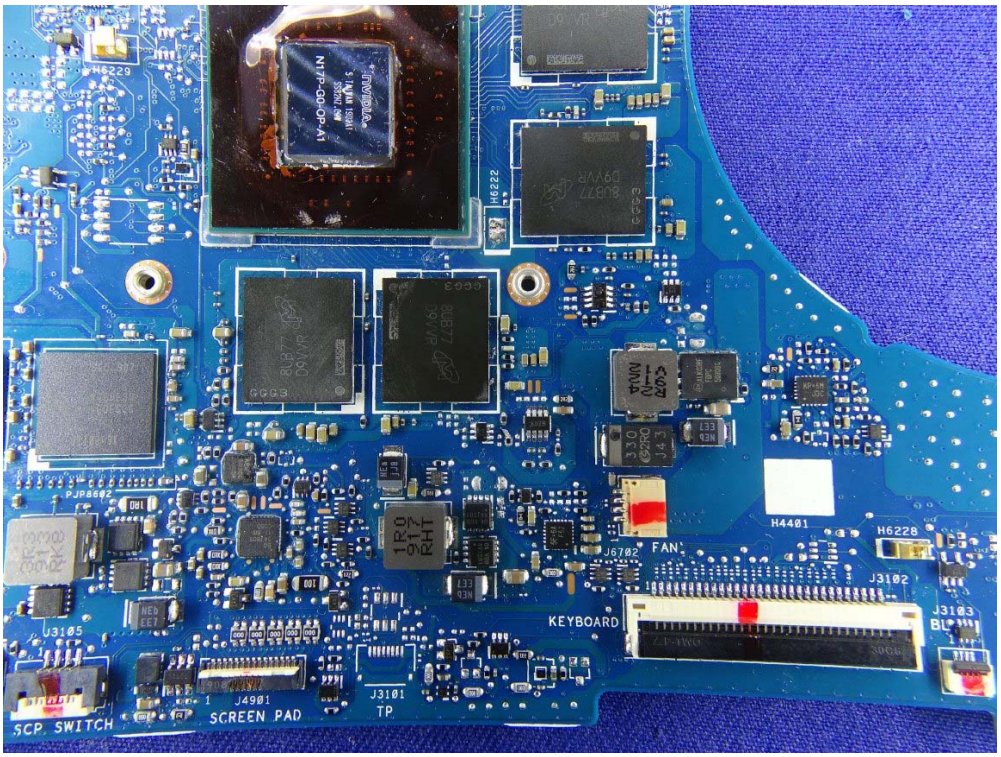
H6229
H6222
H4401
H6228
J6702
FAN
J3102
J3103
BL
KEYBOARD
U3105
J4901
SCREEN PAD
J3101
TP
SCP SWITCH

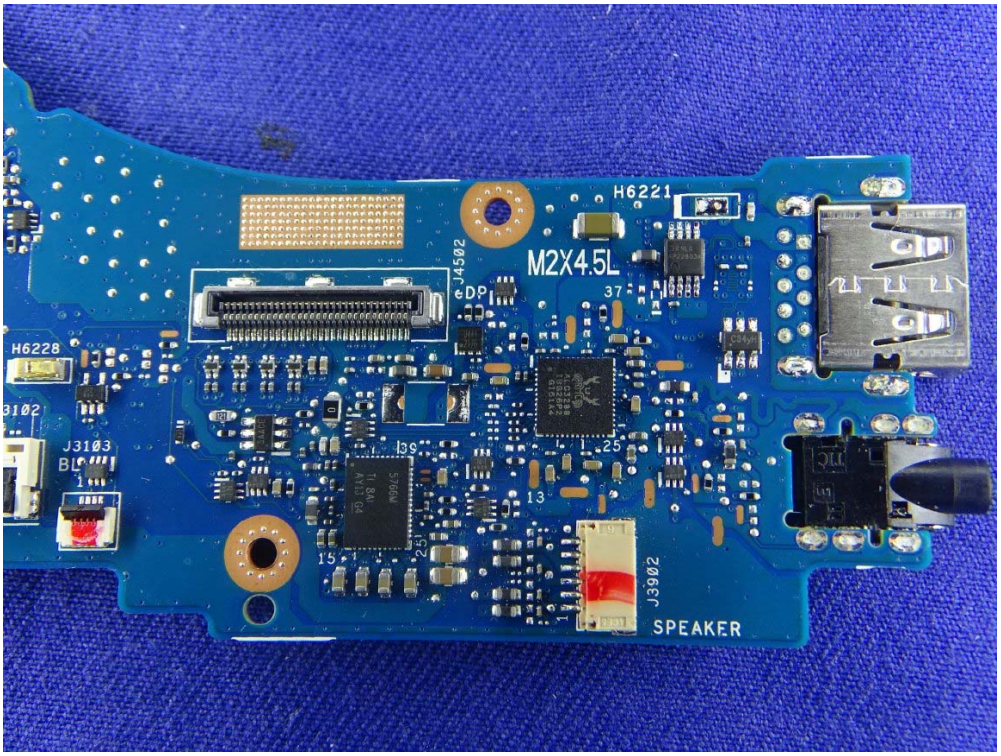
H6221
M2X4.5L
J4502
eDP
H6228
J3103
J3902
SPEAKER

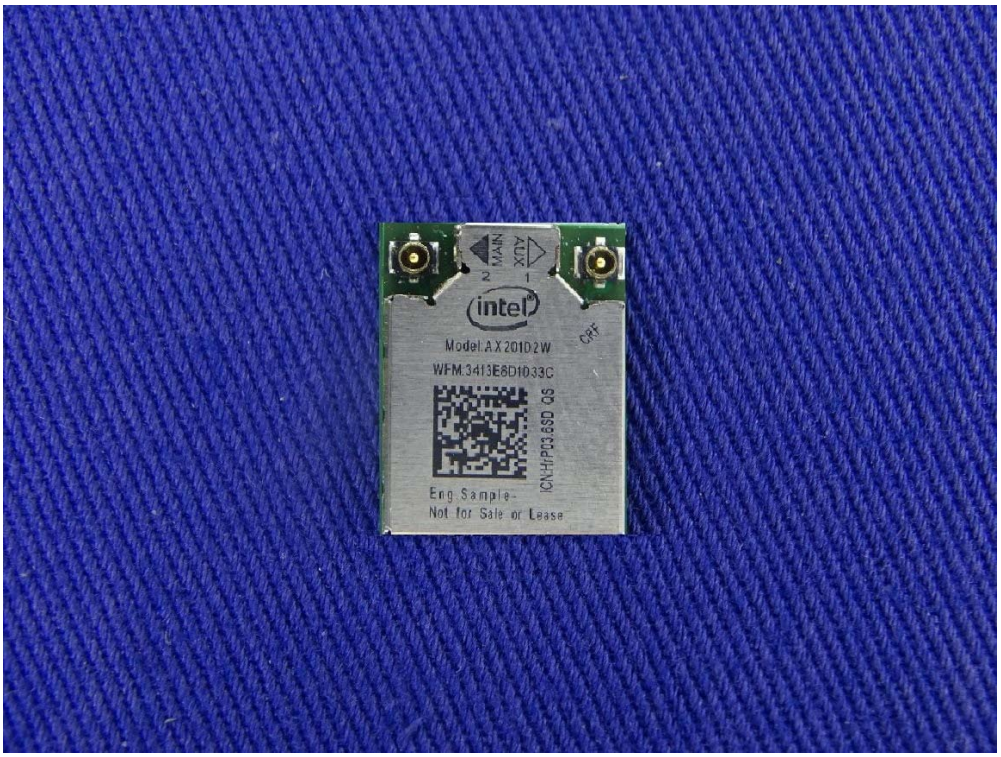
MAIN
AUX
intel
Model:AX201D2W
WFM:3413E8D1033C
Eng Sample-
Not for Sale or Lease

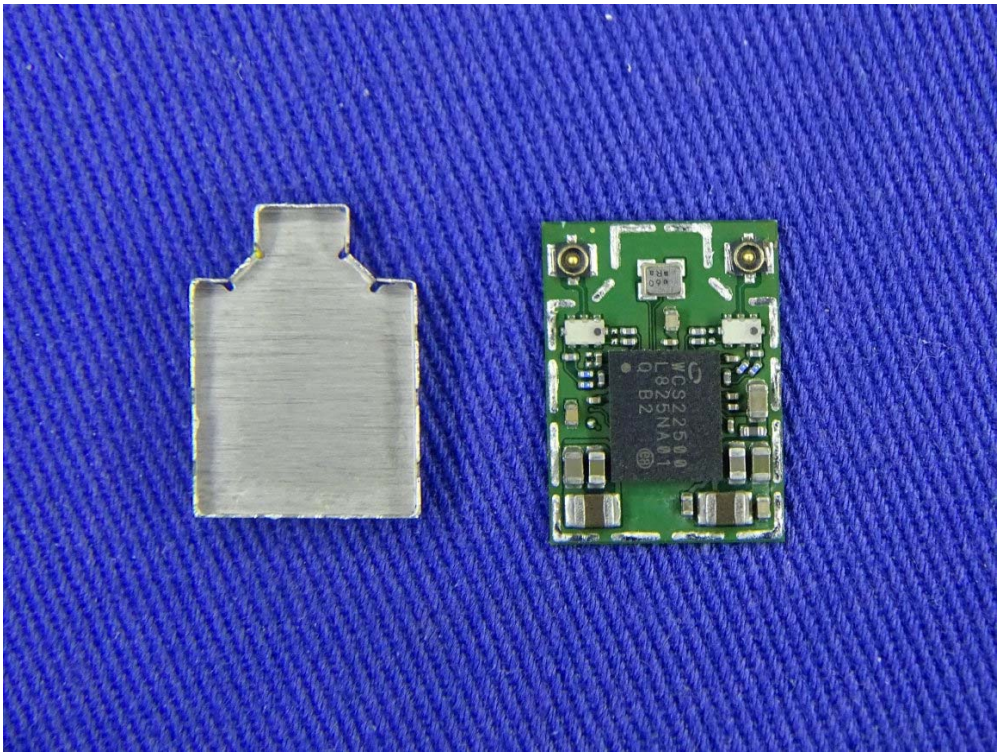
WCS22500
L825NA01
Q B2

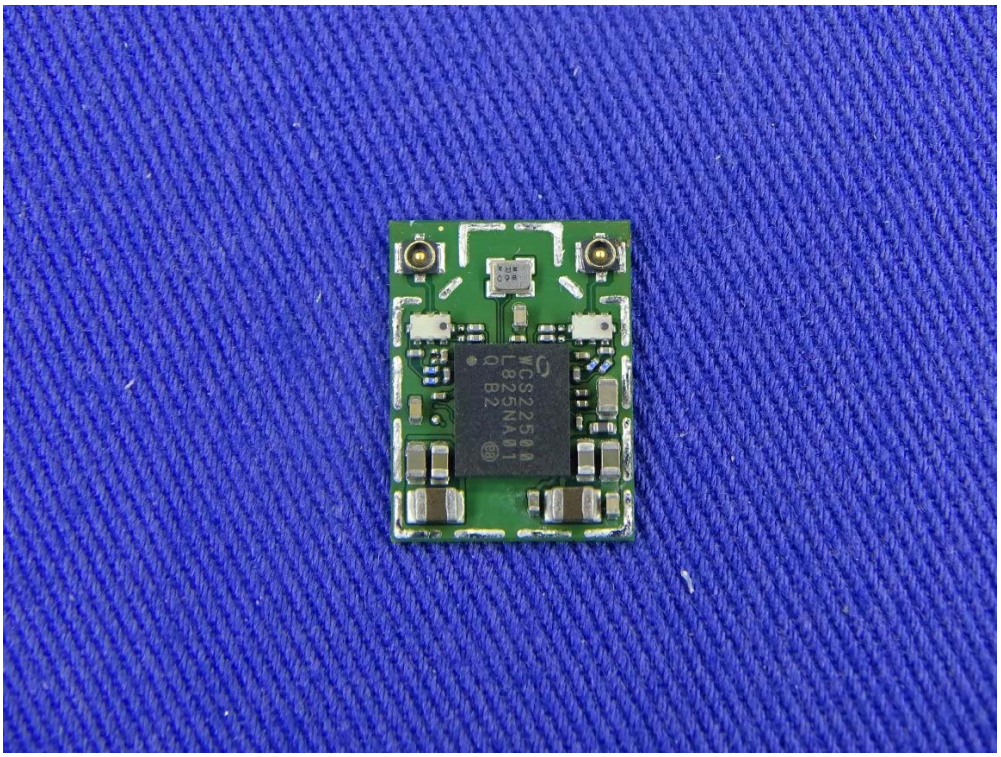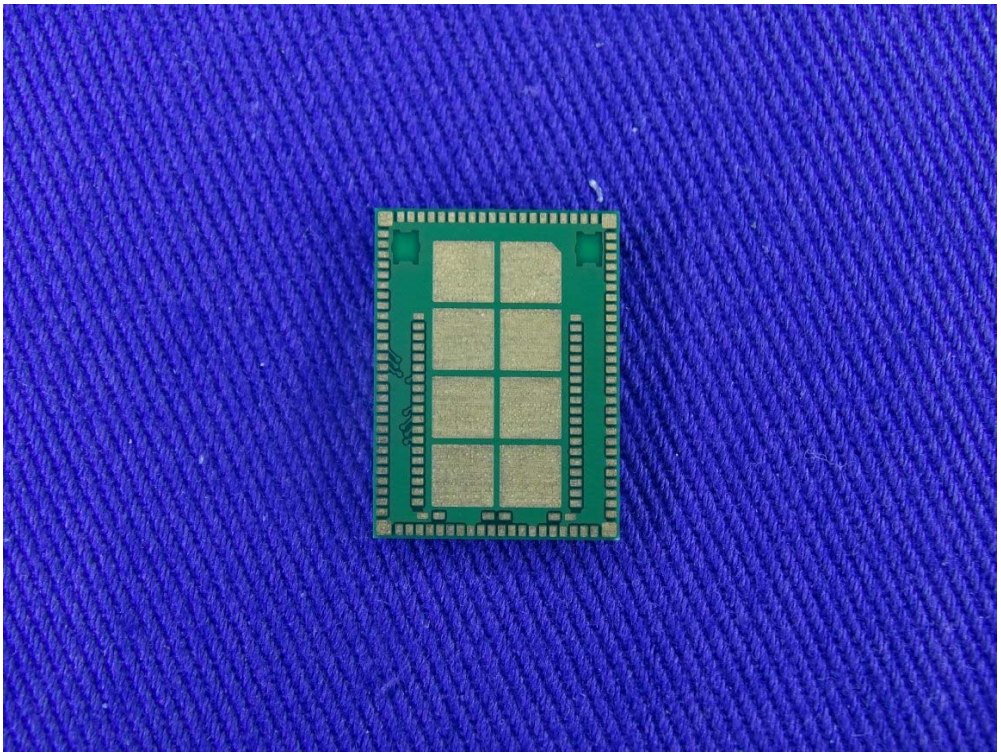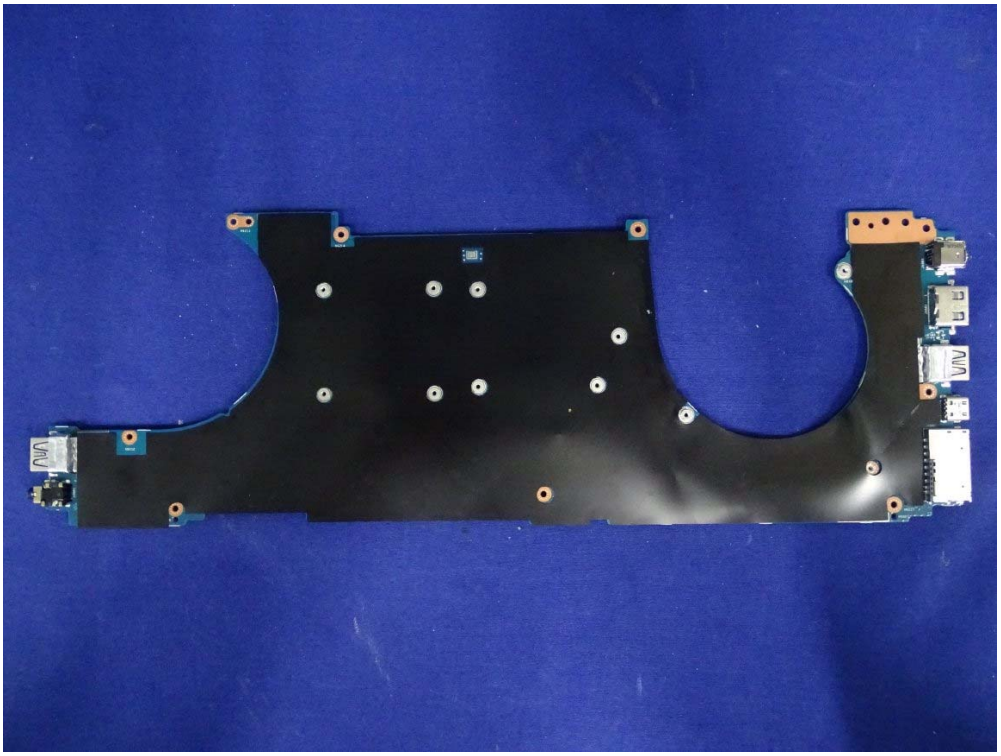
WCS22500
L825NA01
Q B2