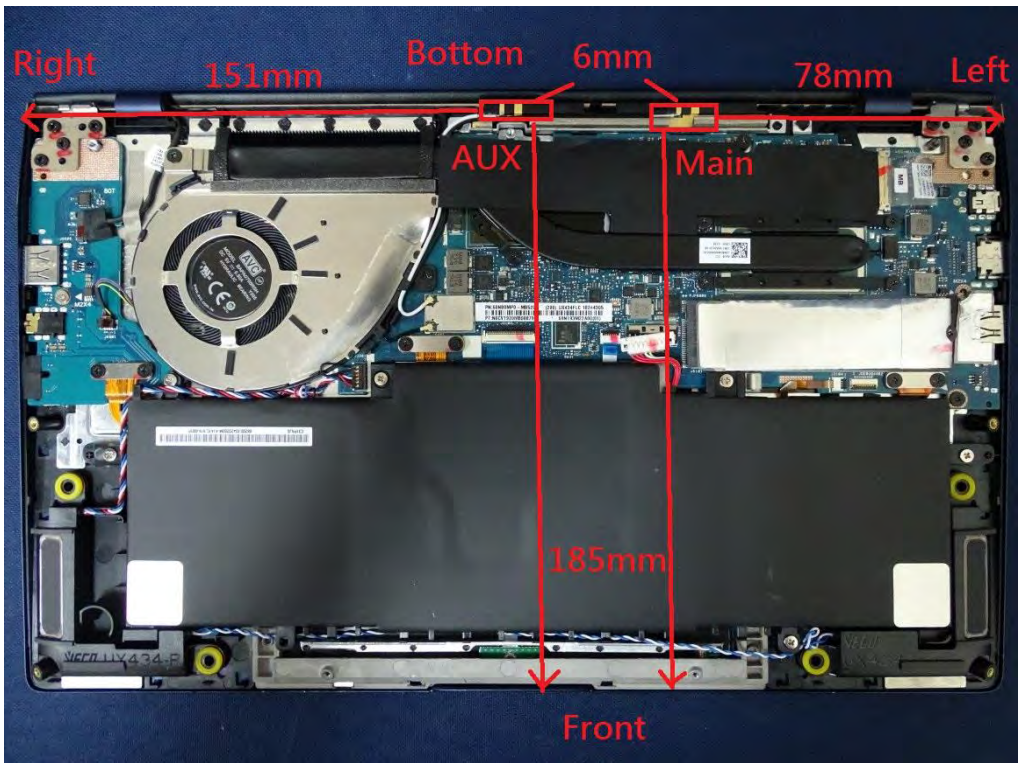
Right
151mm
Bottom
6mm
78mm
Left
AUX
Main
185mm
Front

PN:60NB0MP0 – MB5200
(200) UX43
PT:N0CV1920MB0087911
69N1
J3102

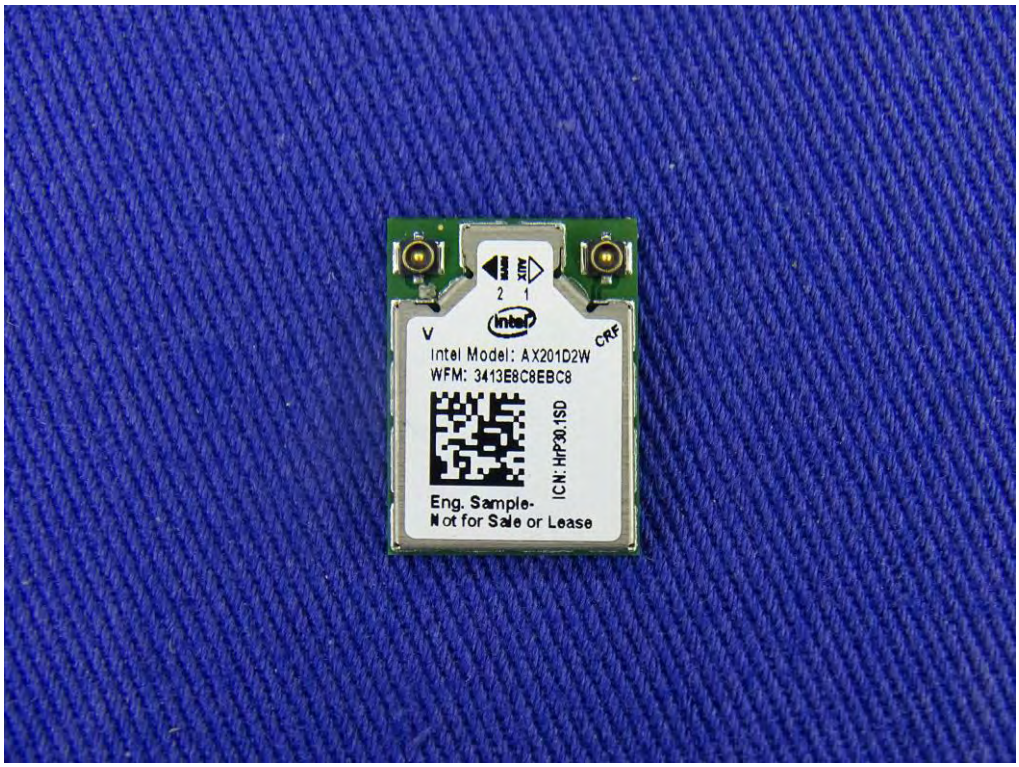
Intel Model: AX201D2W
WFM: 3413E8C8EBC8
ICN: HRP30.1SD
Eng. Sample-
Not for Sale or Lease

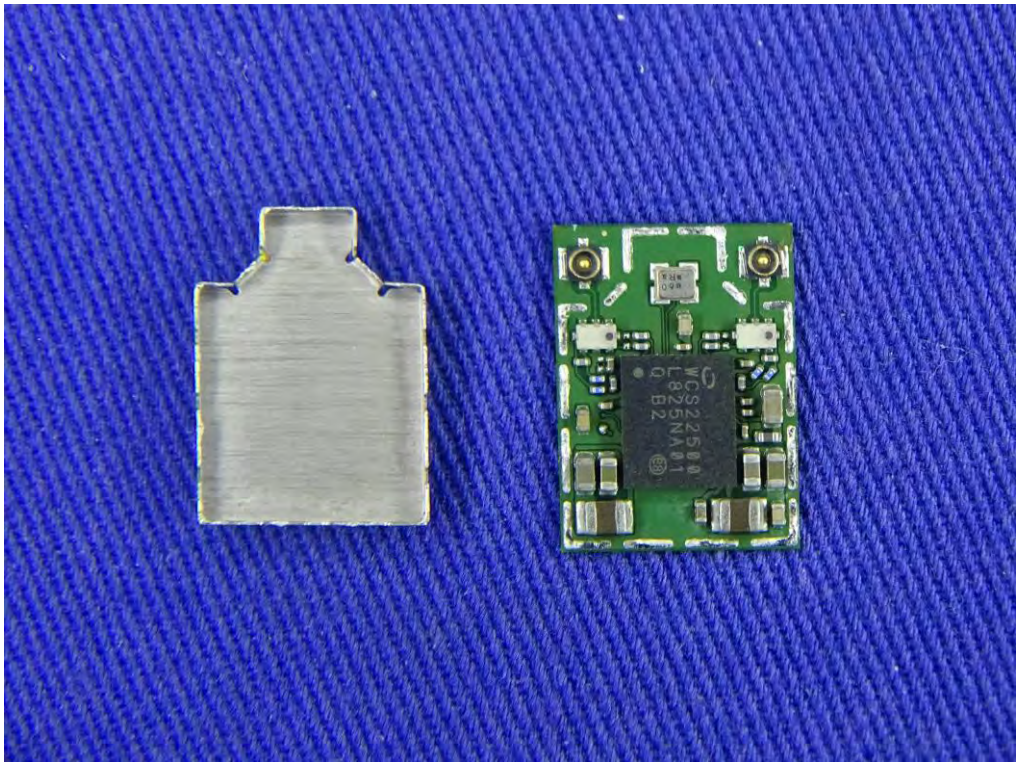

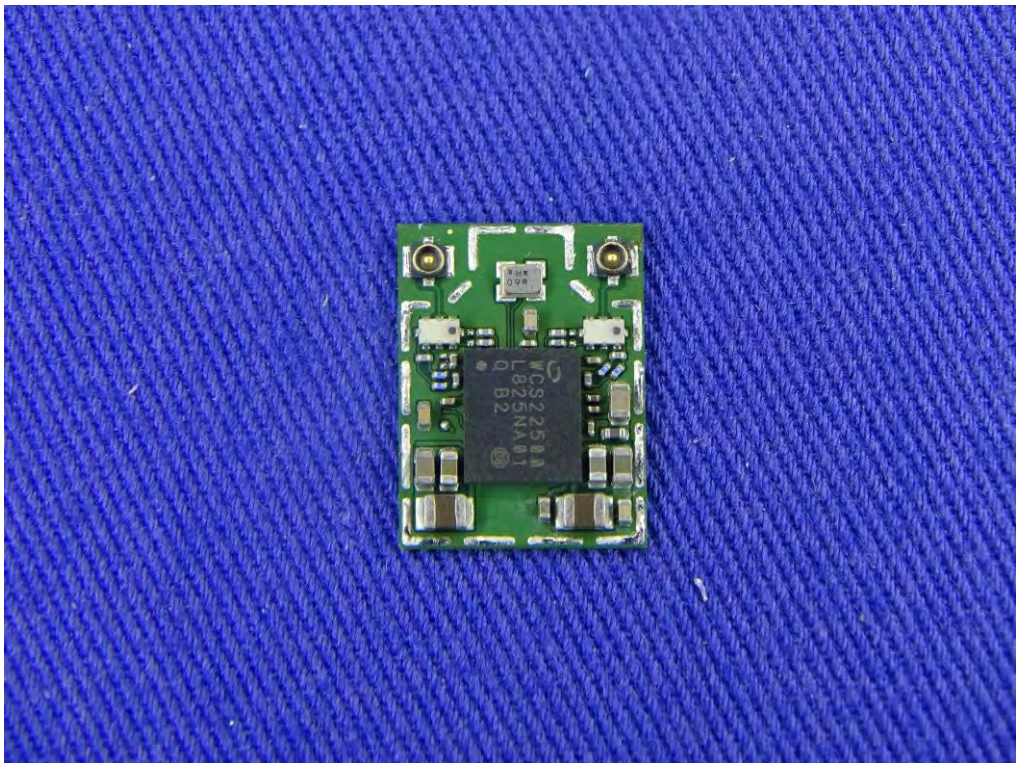
WCS2250A
L825NA01
Q B2

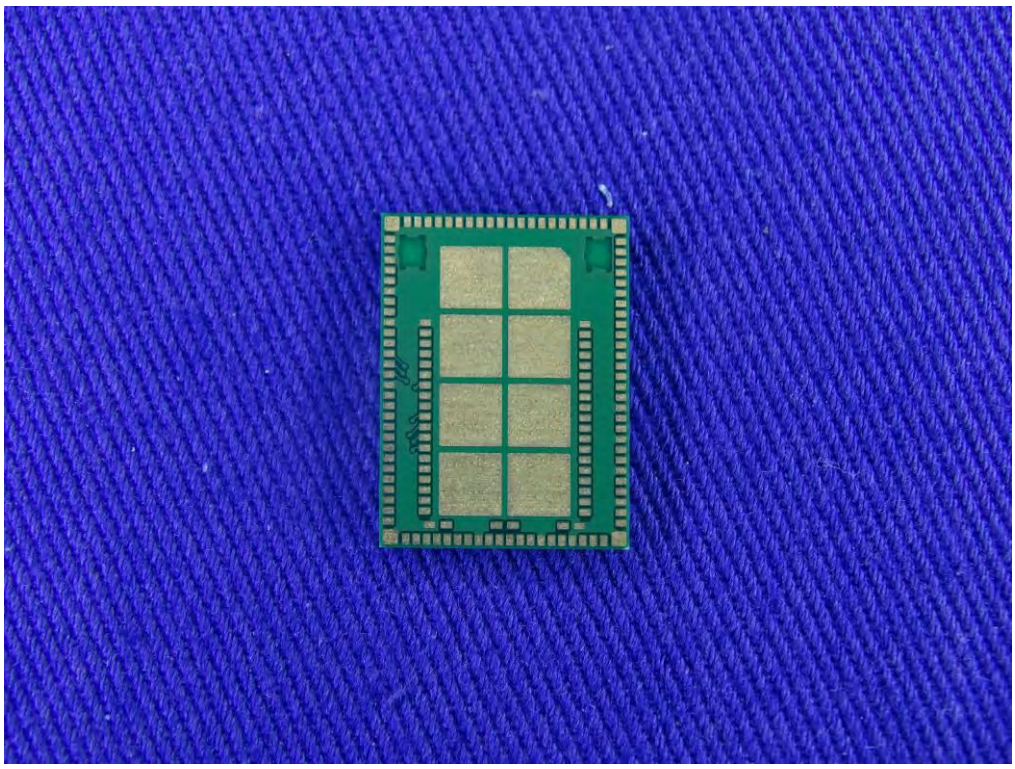

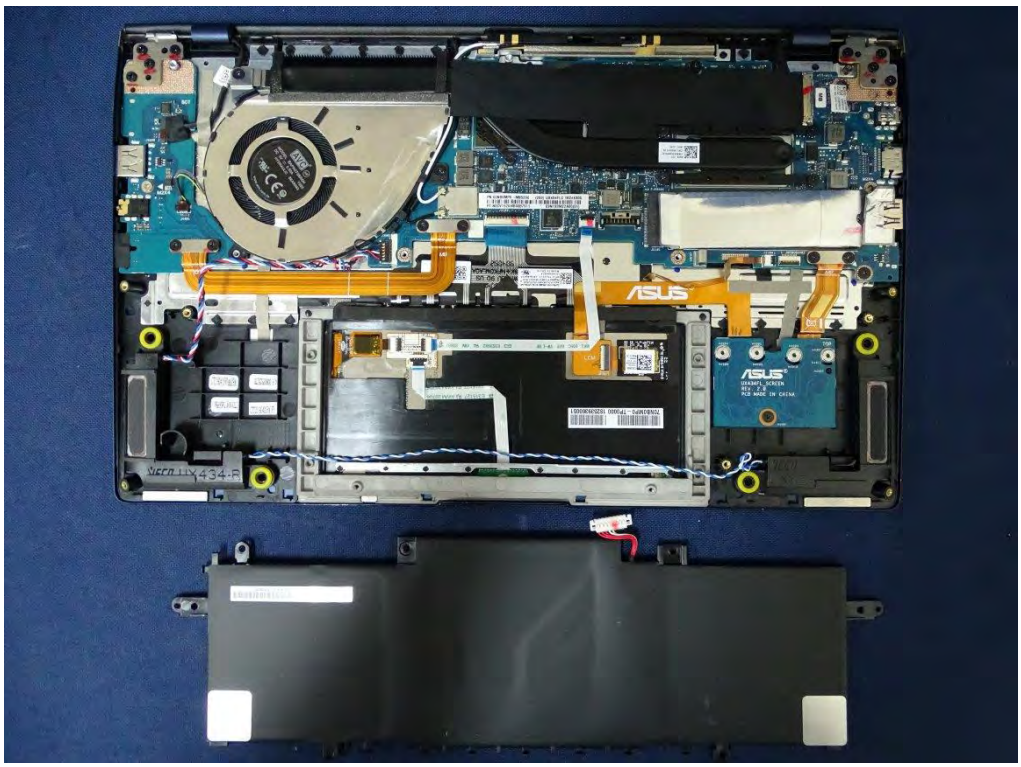

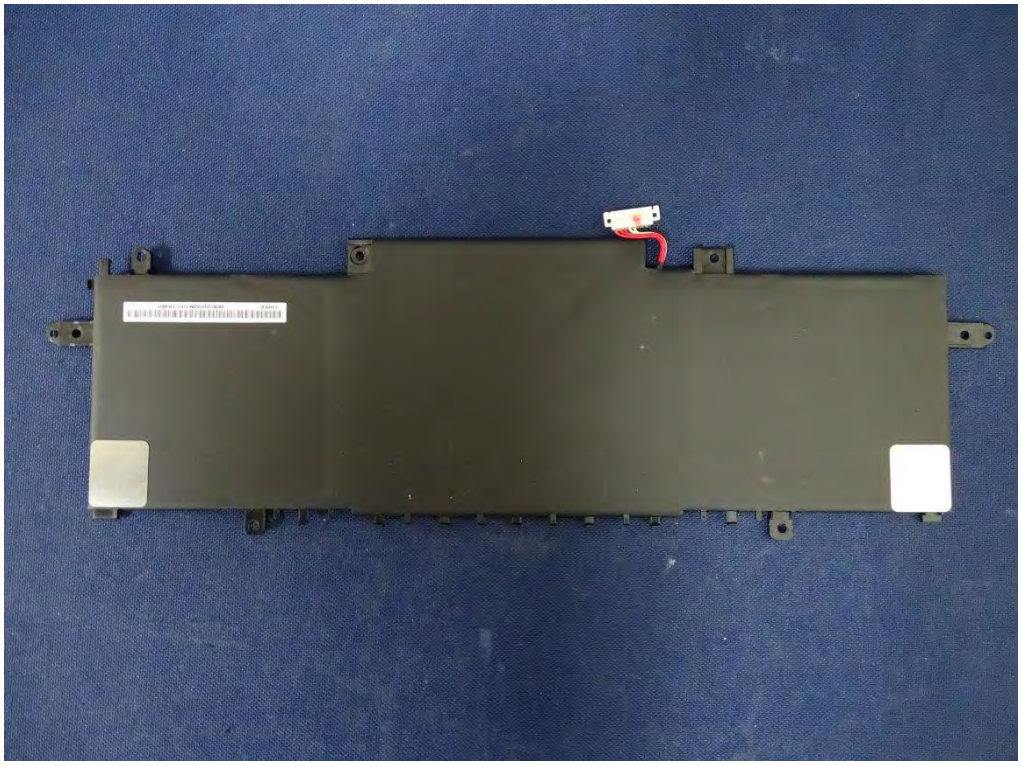

Li-ion

ASUS
Rating: +11.55V ⎓ 50Wh
Questions?Please visit www.asus.com
Rechargeable Li-Polymer Battery Pack
二次鋰電池組 锂离子电池组
Capacity:4335mAh(Typical) / 4210mAh(Rated)
MODEL(型號/型号):
C31N1841
3ICP5/70/81
VORSICHT!
Explosionsgetahr bei unsachgemäßen Austausch der Batterie. Ersatz nur durch denselben oder einem vom Hersteller empfohlenem ähnlichen Typ. Entsorgung gebrauchter Batterien nach Angaben des Herstellers. (German)
VARNING!
Explosionsfara vid felaktiget batteribyte. Använd samma batterityp eller en ekvivalent typ som rekommenderas av apparattillverkaren. Kassera använt batteri enligt fabrikantens instruktion. (Swedish)
ADVARSEL!
Lithiumbatteri - Eksplosionsfare ved fejlagtig håndtering. Udskiftning må kun ske med batteri af samme fabrikat og type. Lever det brugte batteri tilbage til leverandøren. (Danish)
Caution :
1. Must be recycled or disposed of properly.
2. Do not dispose of in fire or directly short circuit.
3. Never attempt to disassemble or reassemble.
AVERTISSEMENT:
1.Ne pas jeter au feu
2.Ne pas court-circuiter
3.Ne pas démonter
4.Ne plus utiliser si une fuite est constatée
注意：
注意/注意:
Manufactured by
Technology(SuZ
制造商:顺达电子
ASUS JAPAN
11.55Vdc
4.21Ah

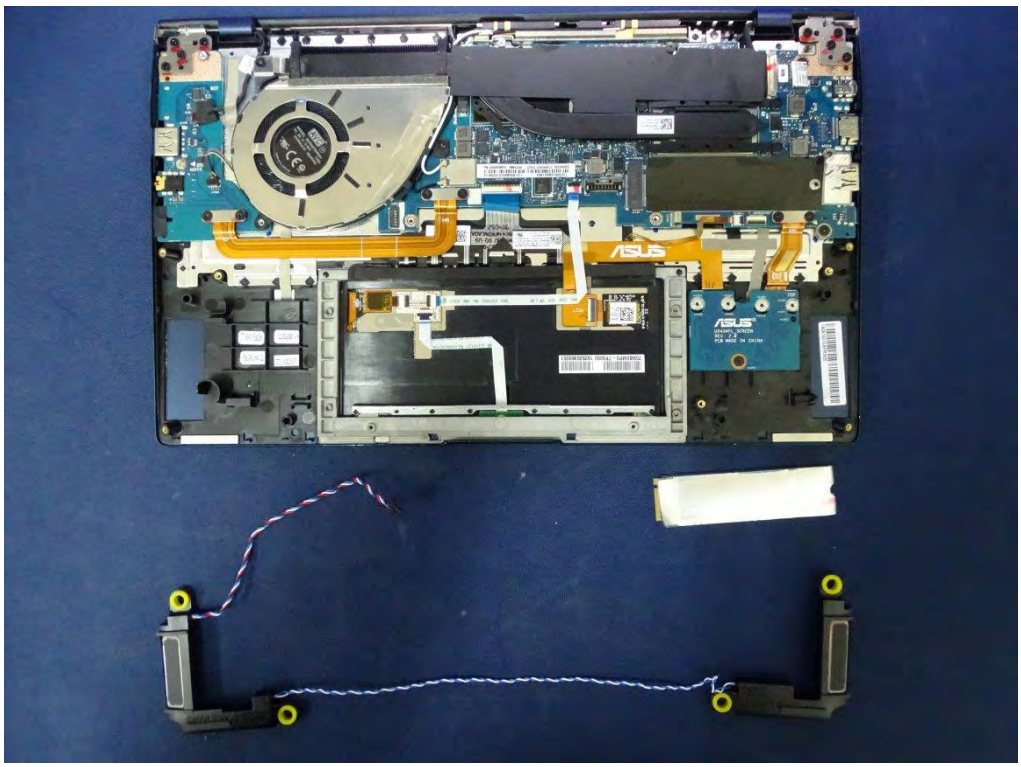
ASUS

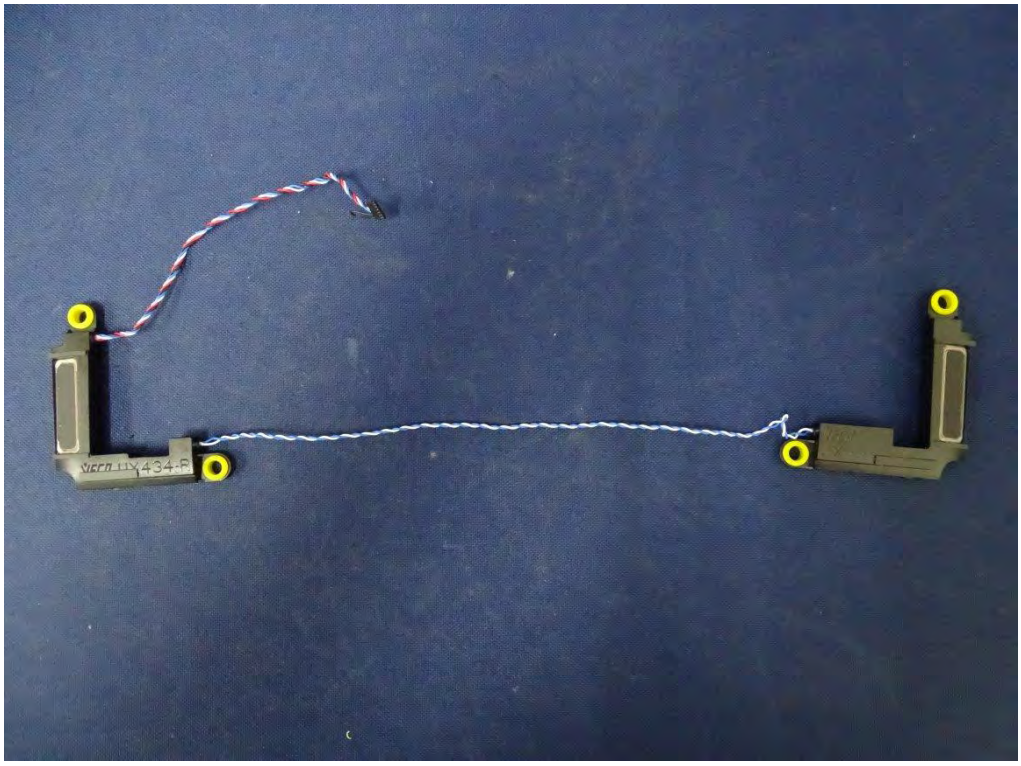

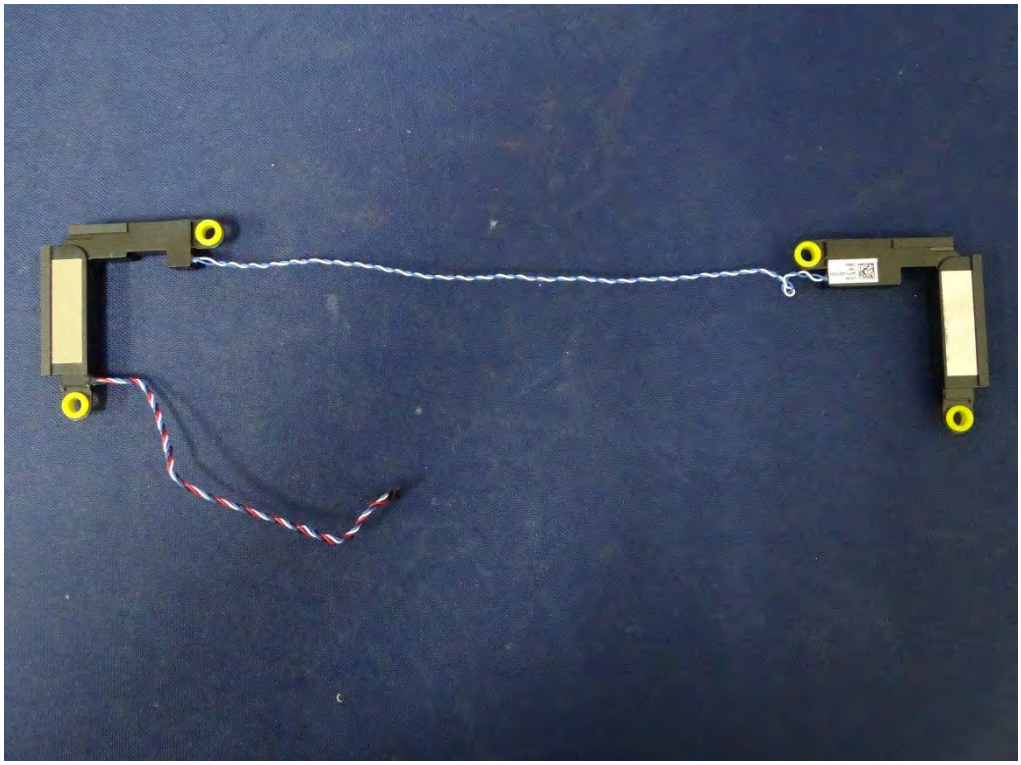

SAMSUNG
S4LR020
S7X8CUYF
1834 ARM
PHOENIX

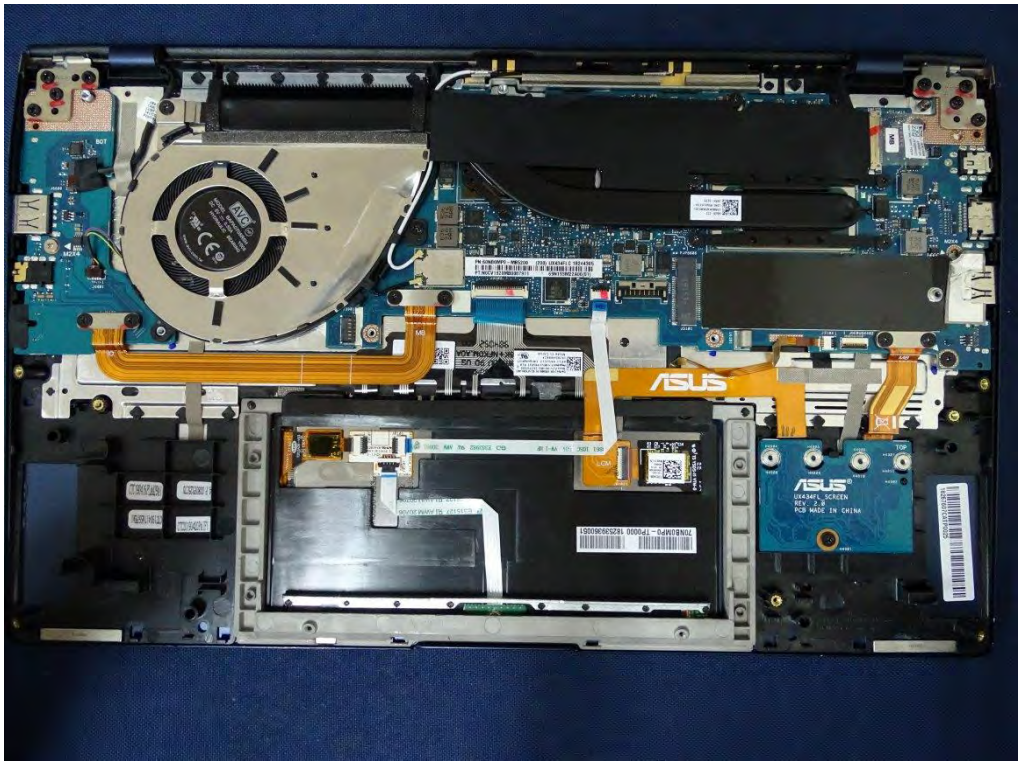
ASUS
ASUS
UX434FL SCREEN
REV 2.0
PCB MADE IN CHINA

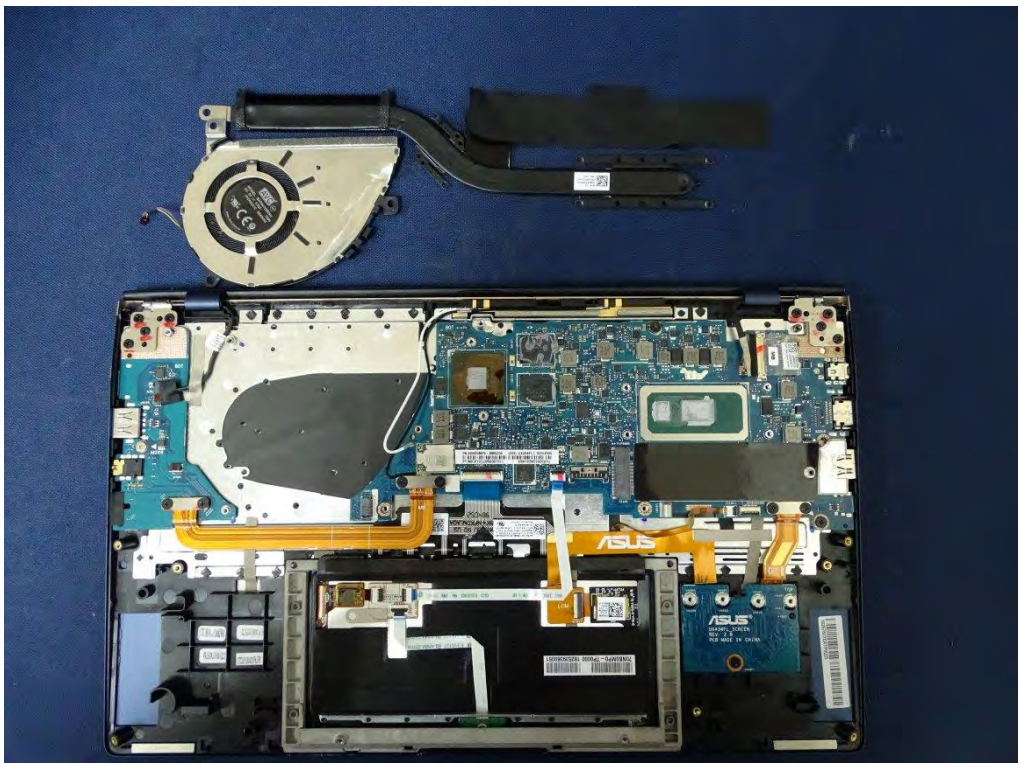

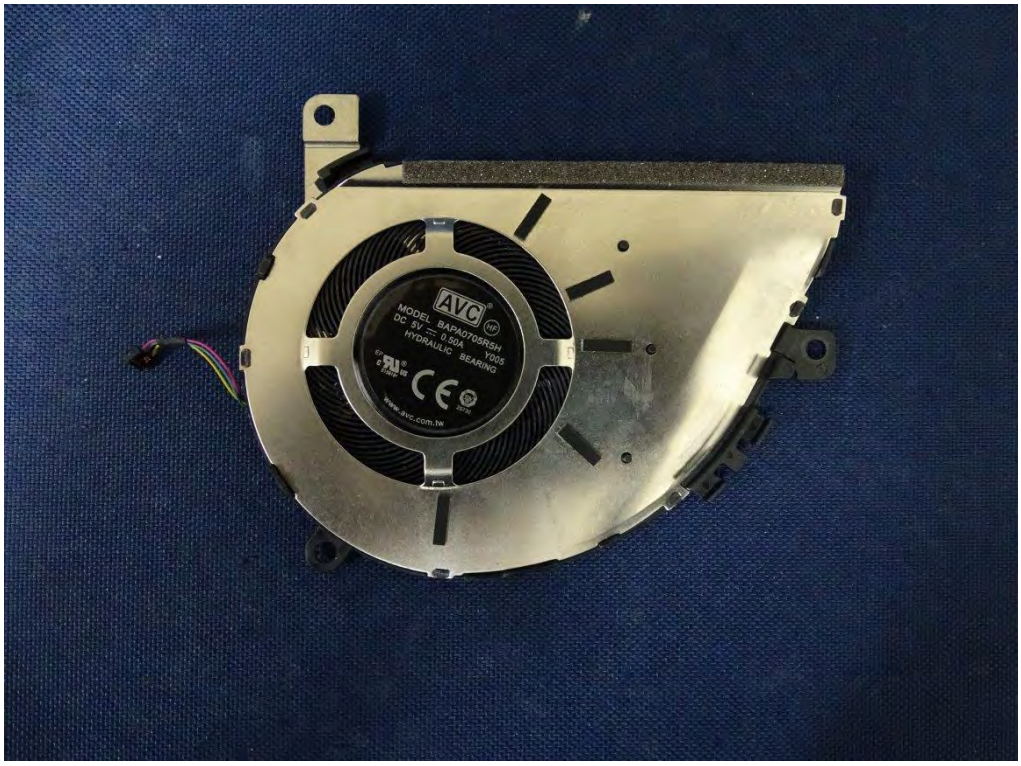
AVC
MODEL BAPA0705R5H
DC 5V 0.50A Y005
HYDRAULIC BEARING
www.avc.com.tw

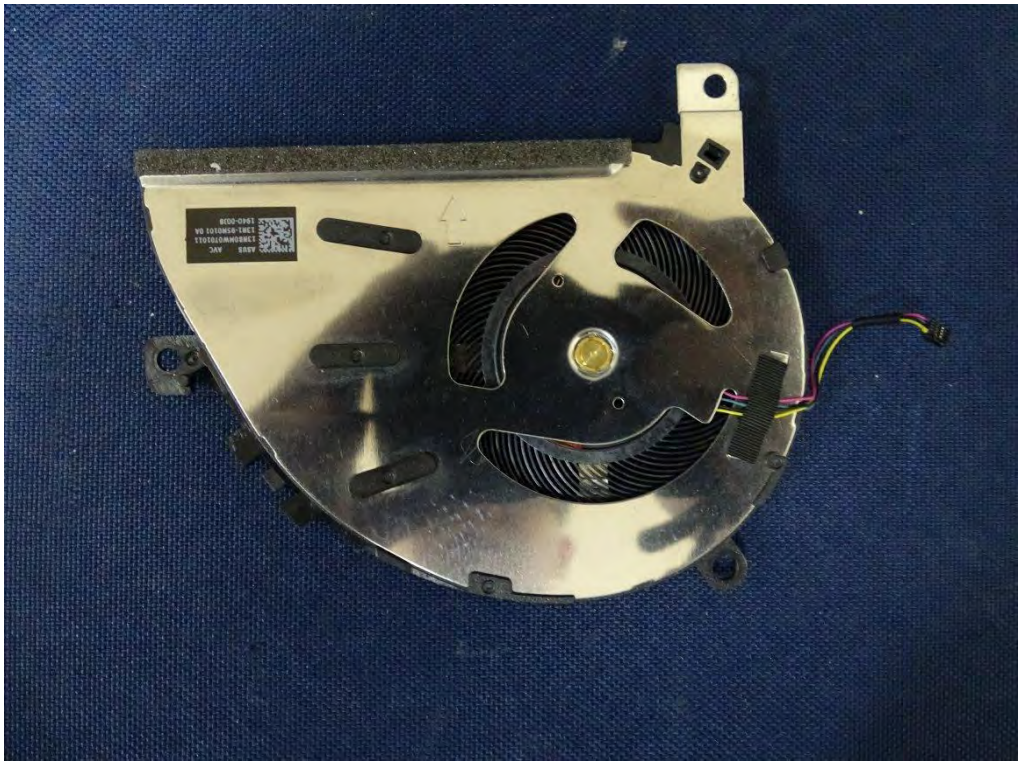

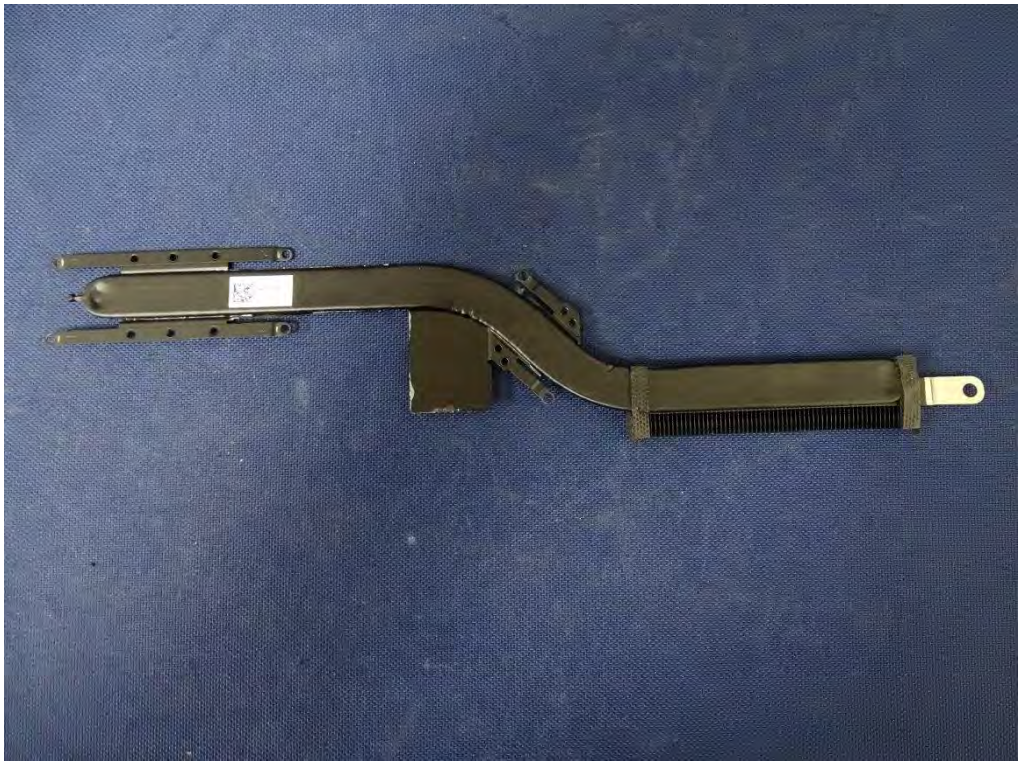

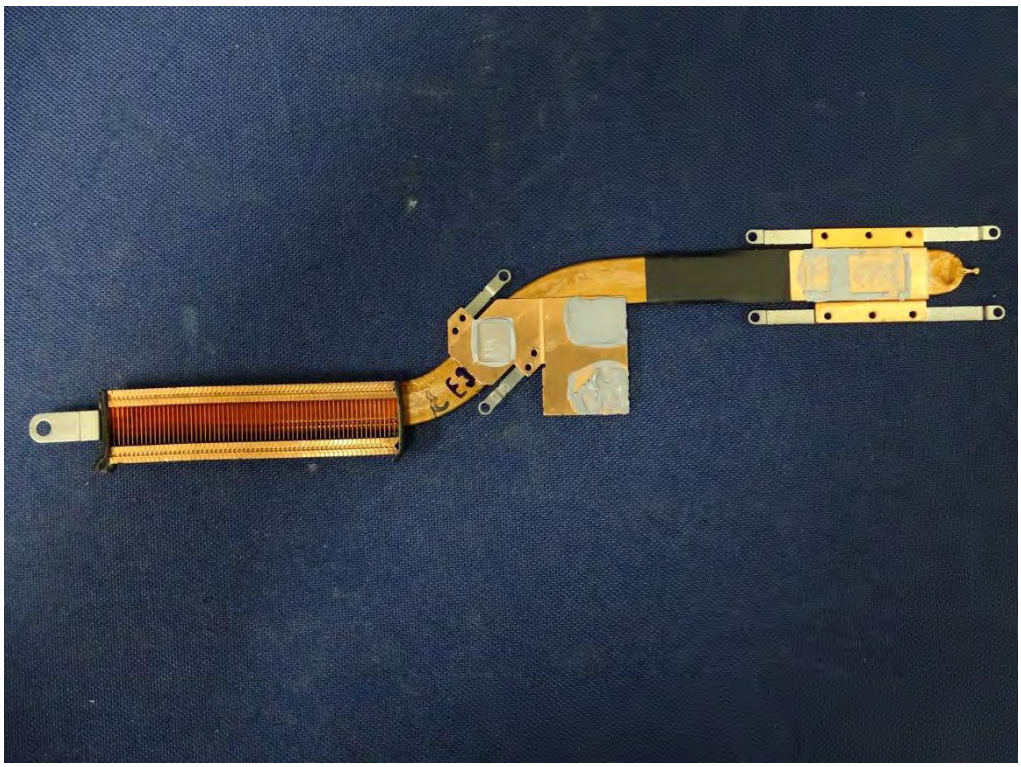

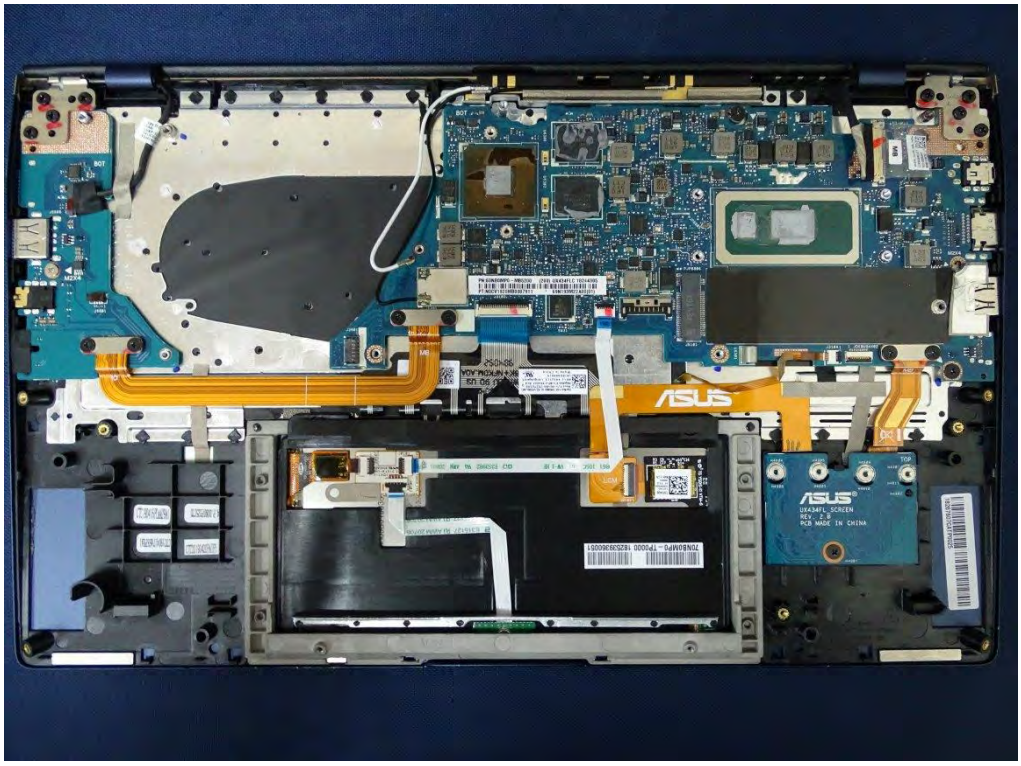
ASUS
ASUS
UX434FL_SCREEN
REV. 2.0
PCB MADE IN CHINA

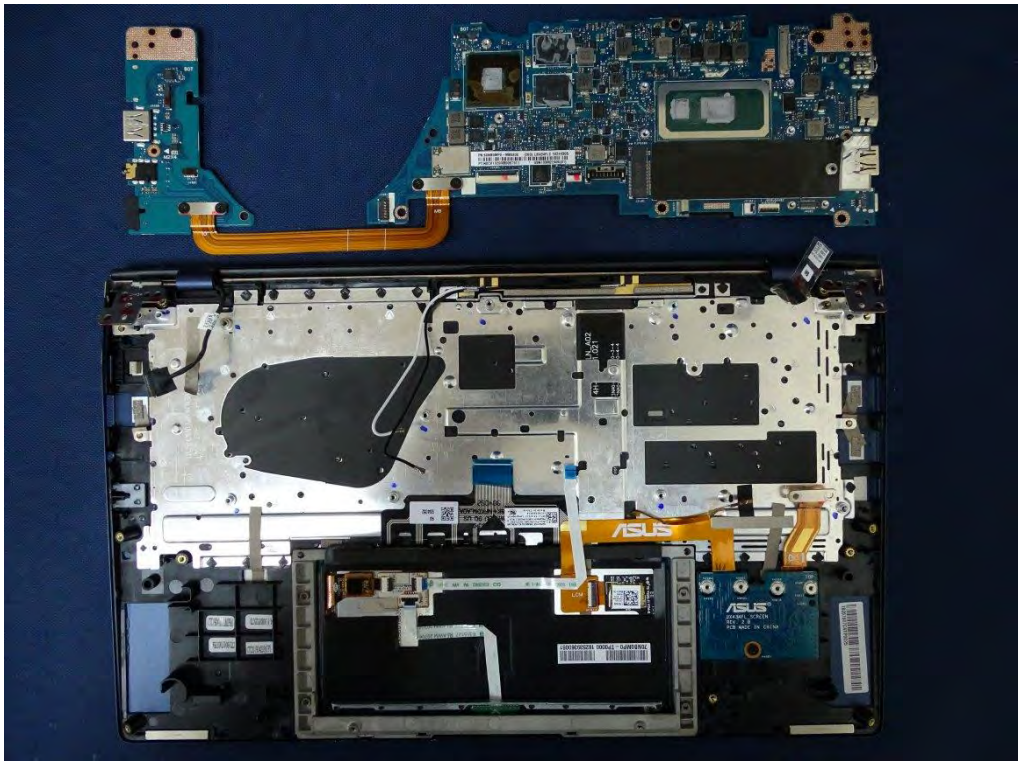

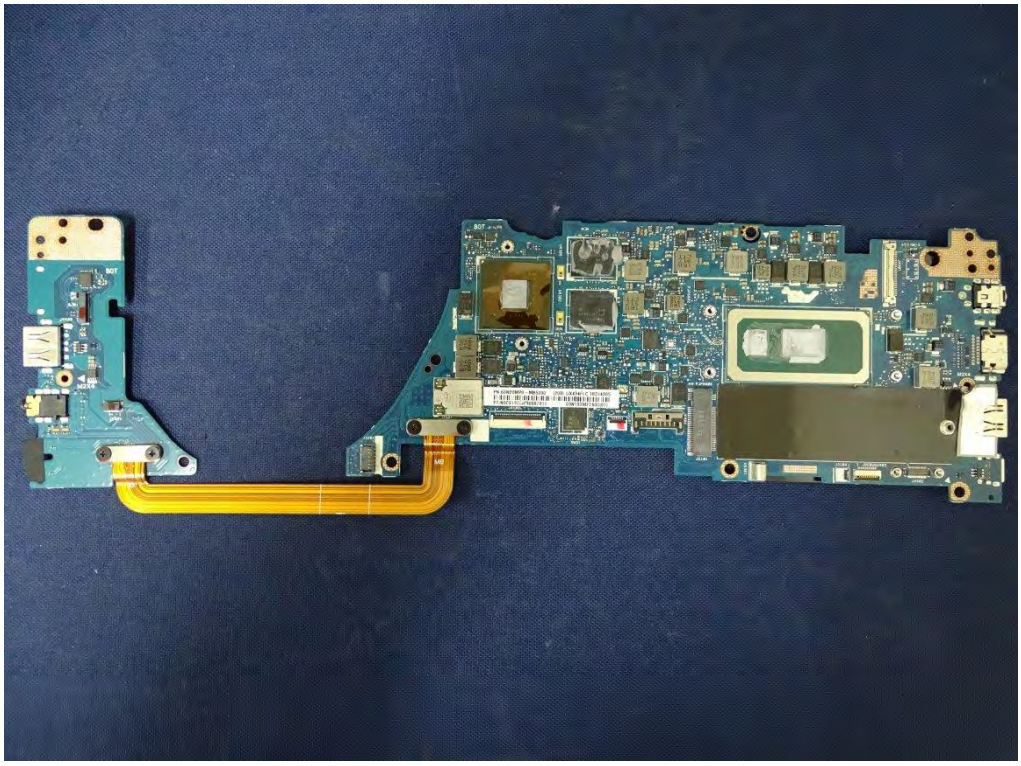

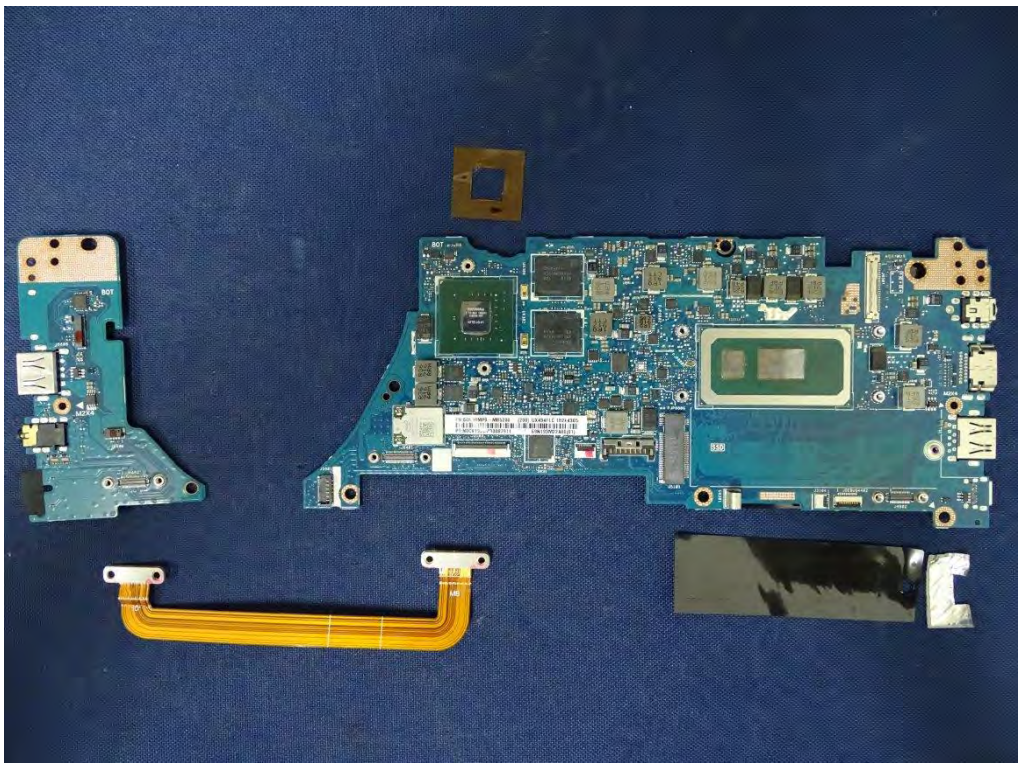

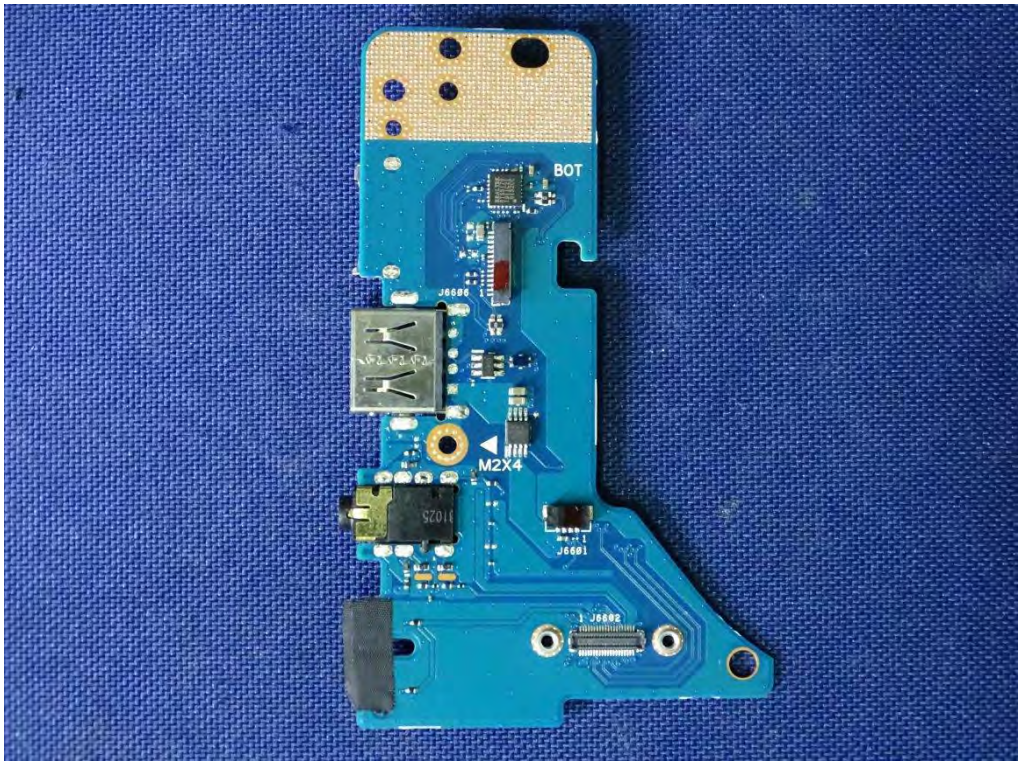
BOT
M2X4

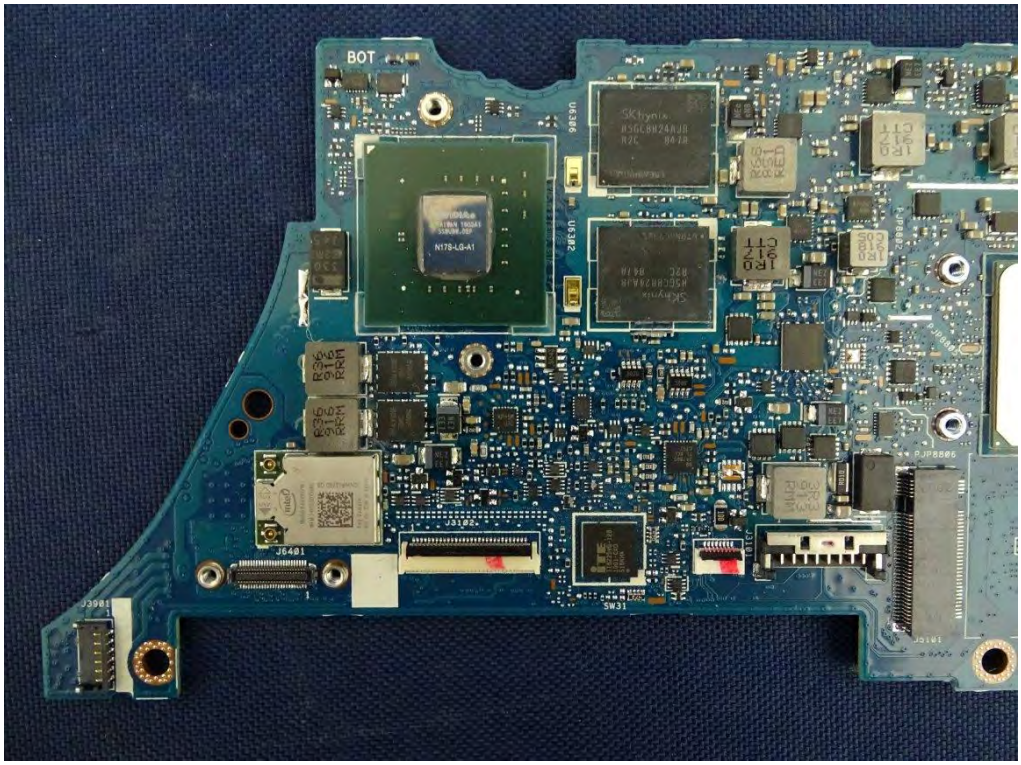
BOT

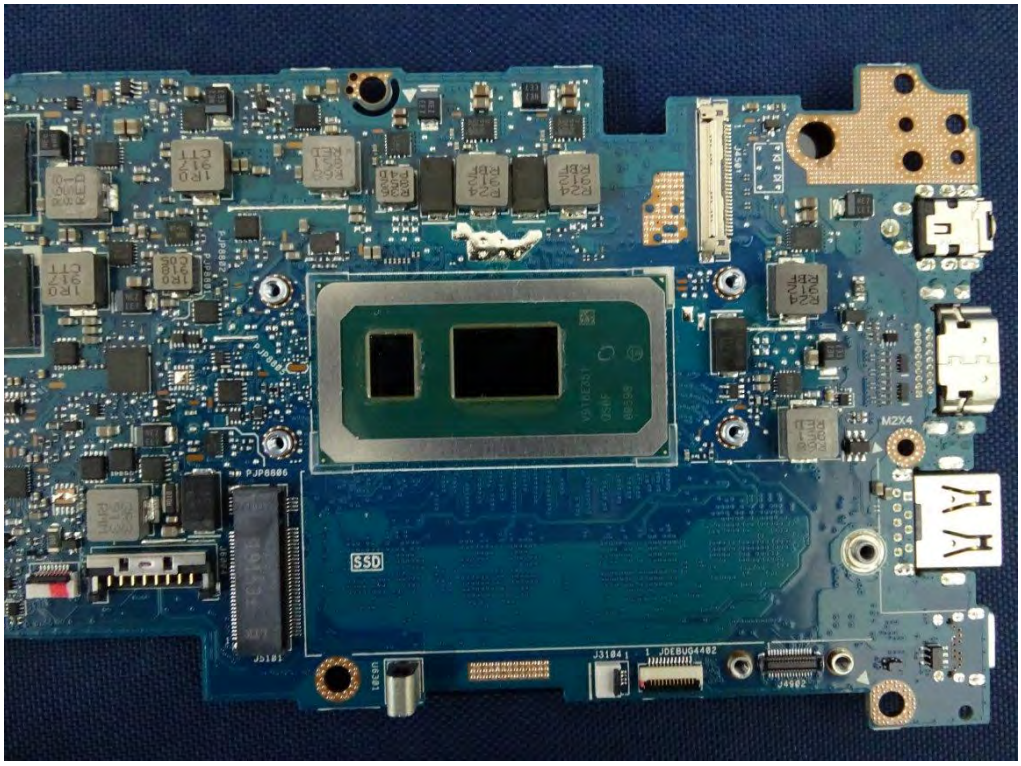
SSD

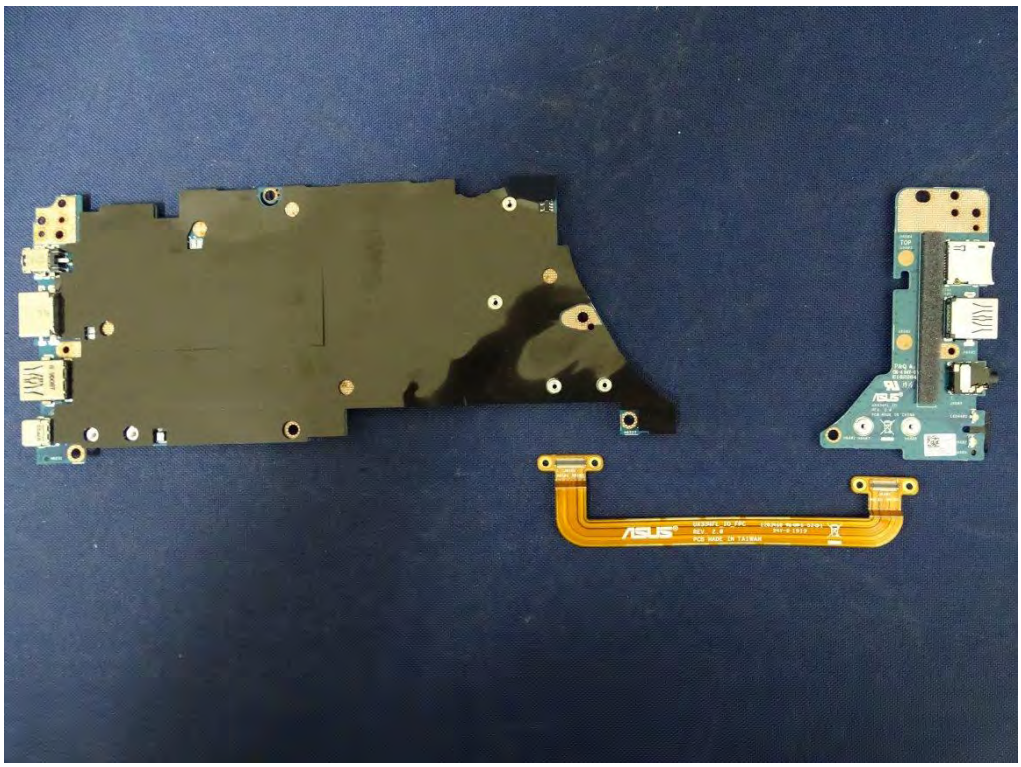

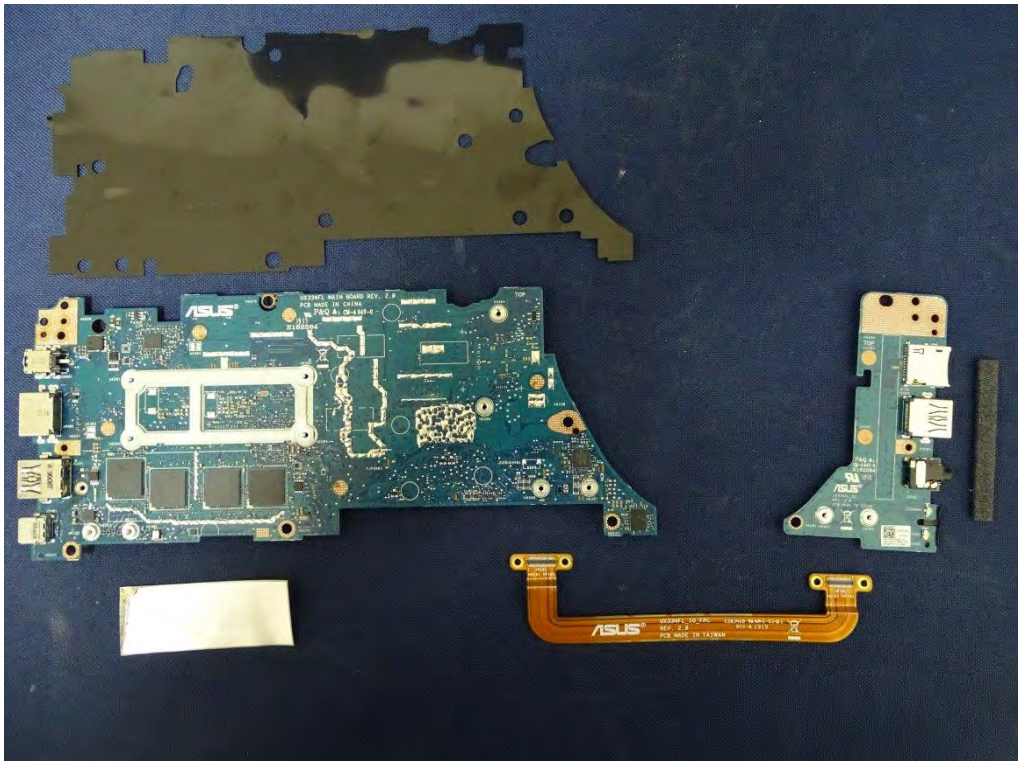

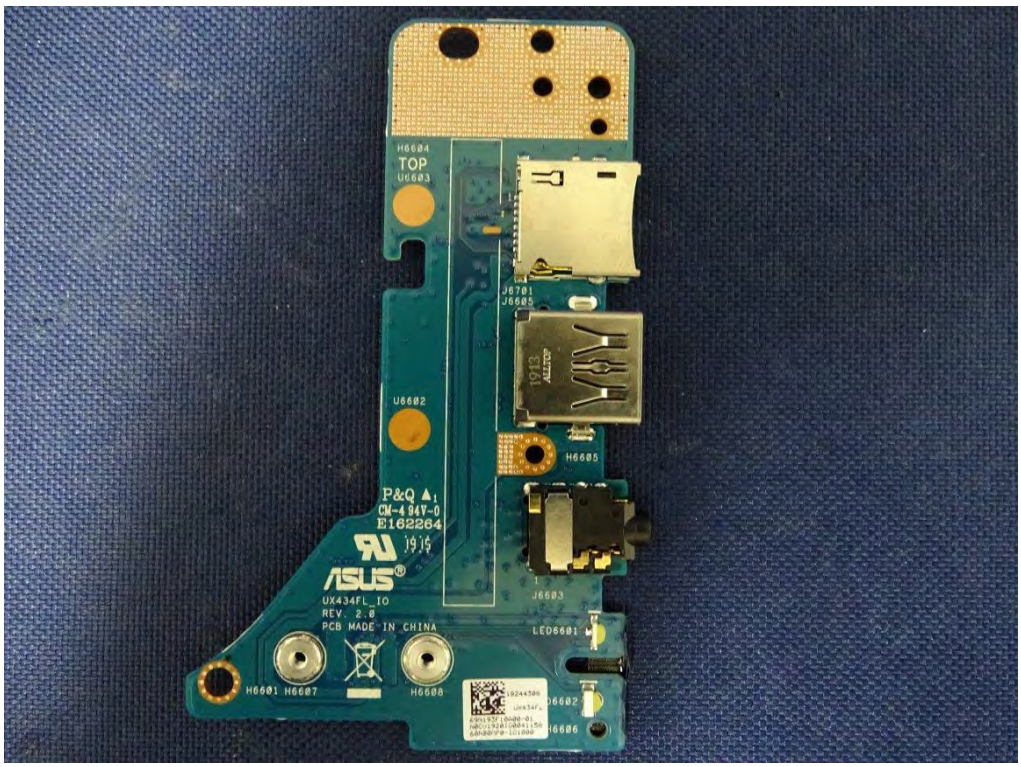
TOP
P&Q
CM-494V-0
E162264
ASUS
UX434FL_IO
REV. 2.0
PCB MADE IN CHINA

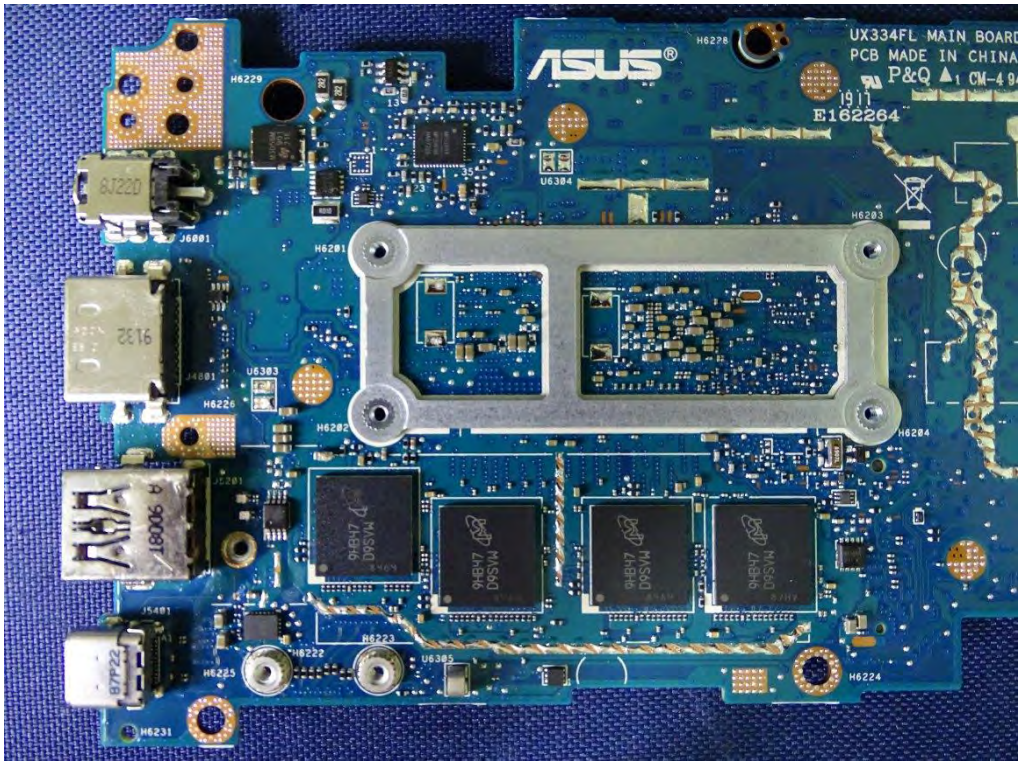
ASUS
UX334FL MAIN BOARD
PCB MADE IN CHINA
P&Q
E162264

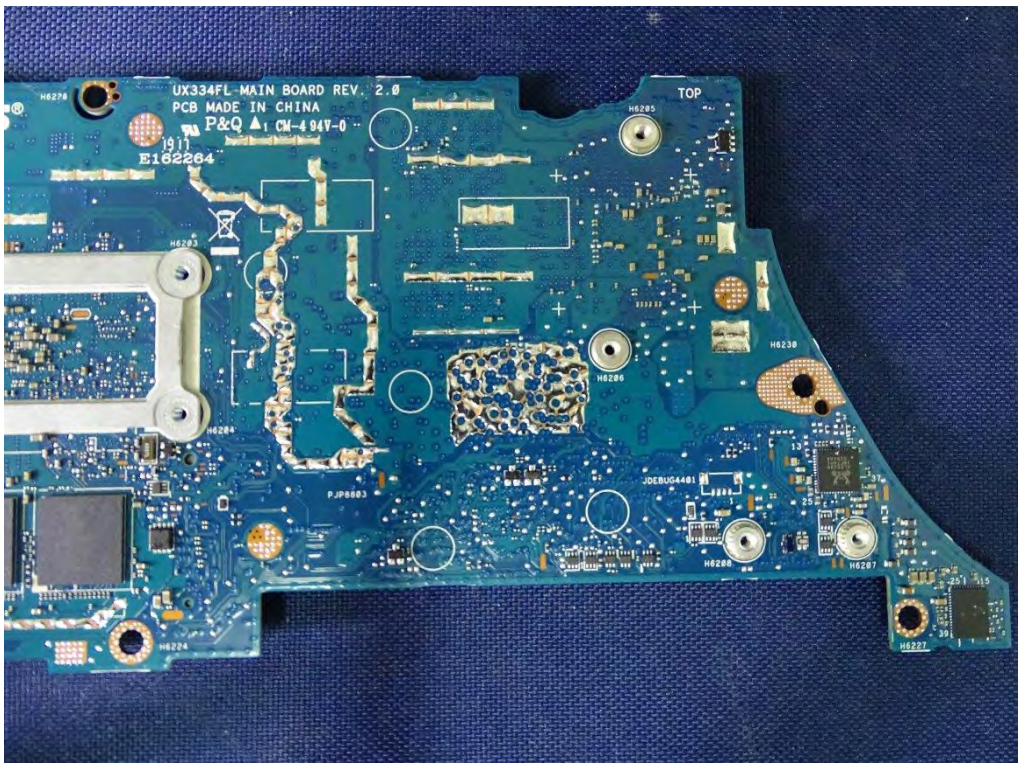
UX334FL-MAIN BOARD REV. 2.0
PCB MADE IN CHINA
P&Q CM-4 94V-0
1911
E162264
TOP

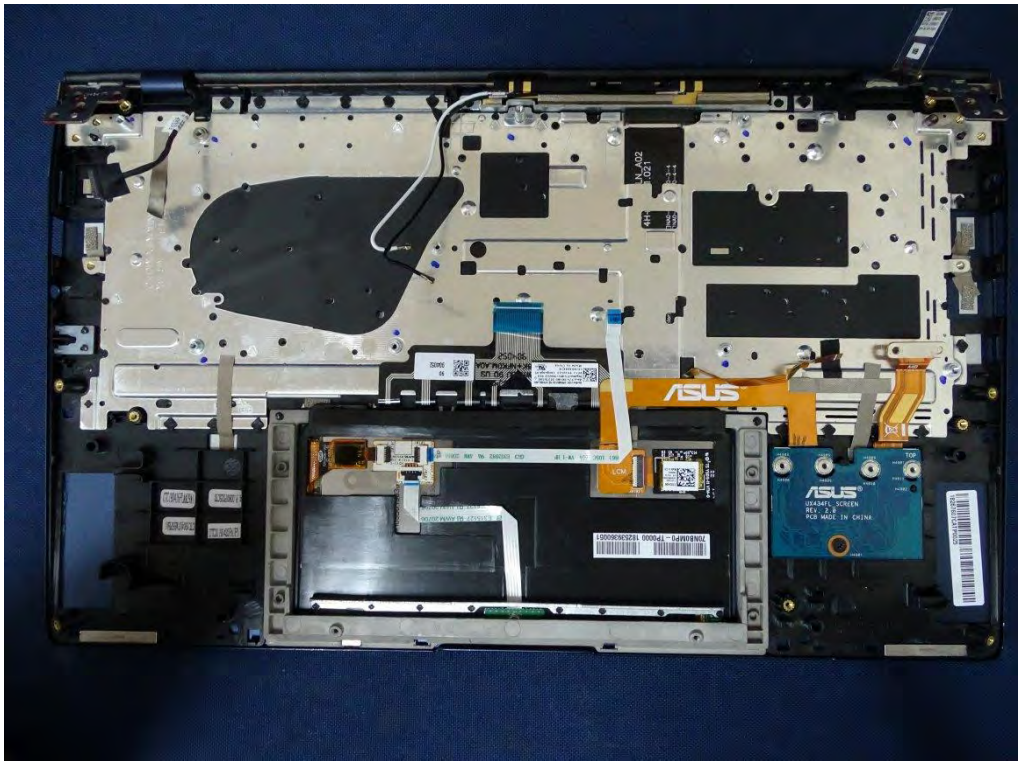
ASUS

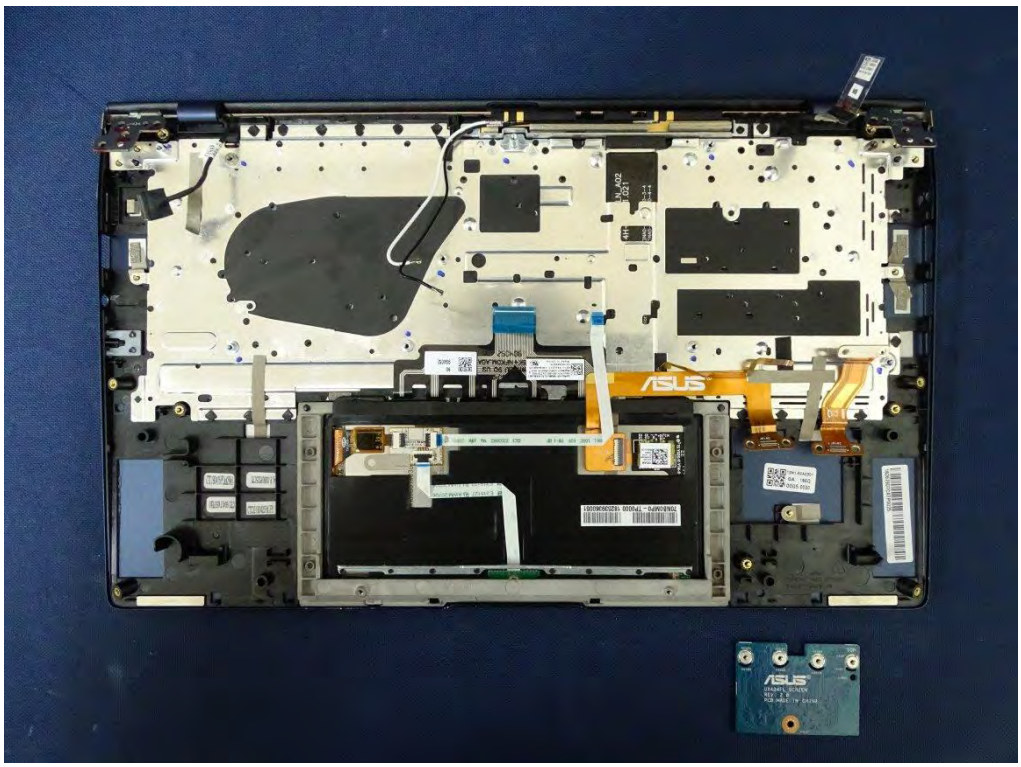

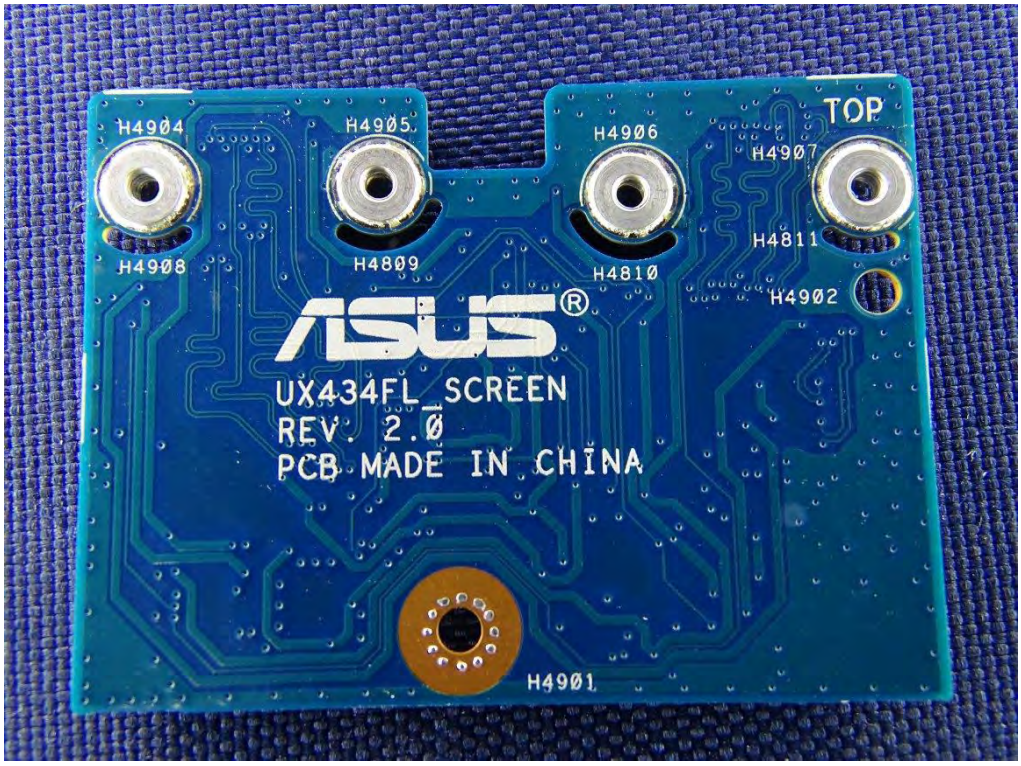
H4904
H4905
H4906
TOP
H4907
H4908
H4809
H4810
H4811
H4902
ASUS
UX434FL_SCREEN
REV. 2.0
PCB MADE IN CHINA
H4901

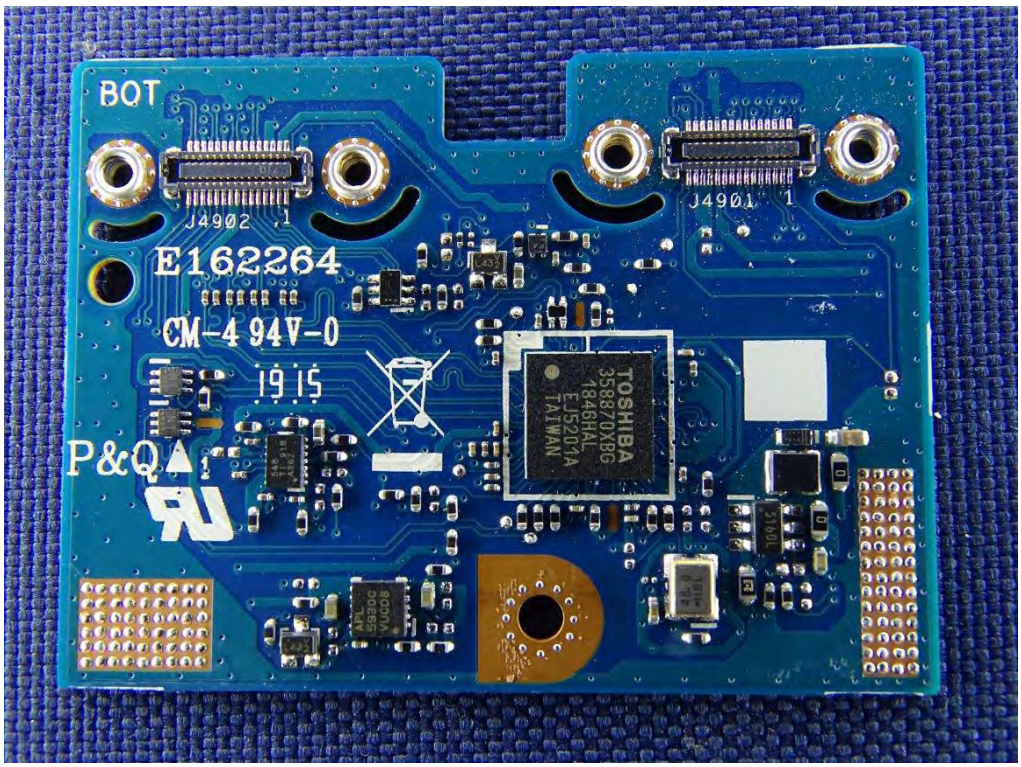
BOT
J4902
J4901
E162264
CM-4 94V-0
1915
P&Q
TOSHIBA
TAIWAN

LUXSHARE Antenna
Vendor LA9RF197-CS-H
ASUS 14008-03590100

LUXSHARE Antenna
Vendor LA9RF197-CS-H
ASUS 14008-03590100

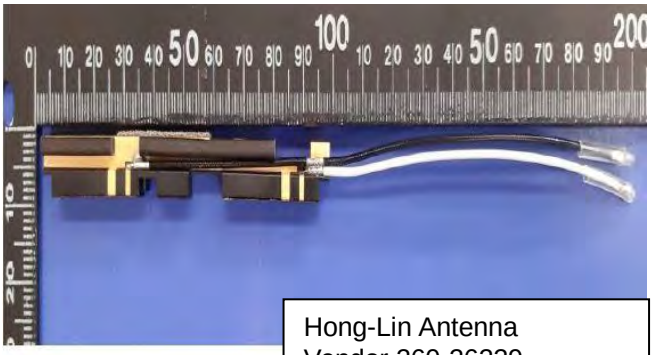
Hong-Lin Antenna
Vendor 260-26229
ASUS 14008-03590000

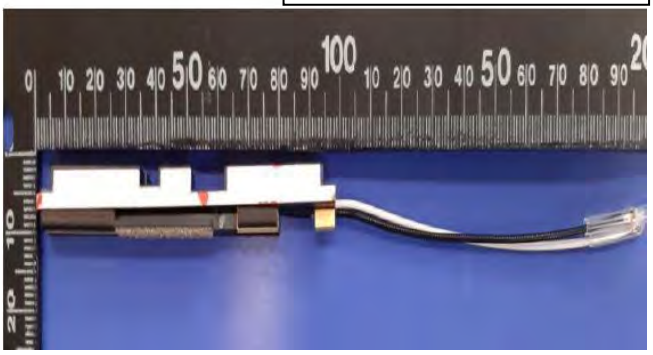

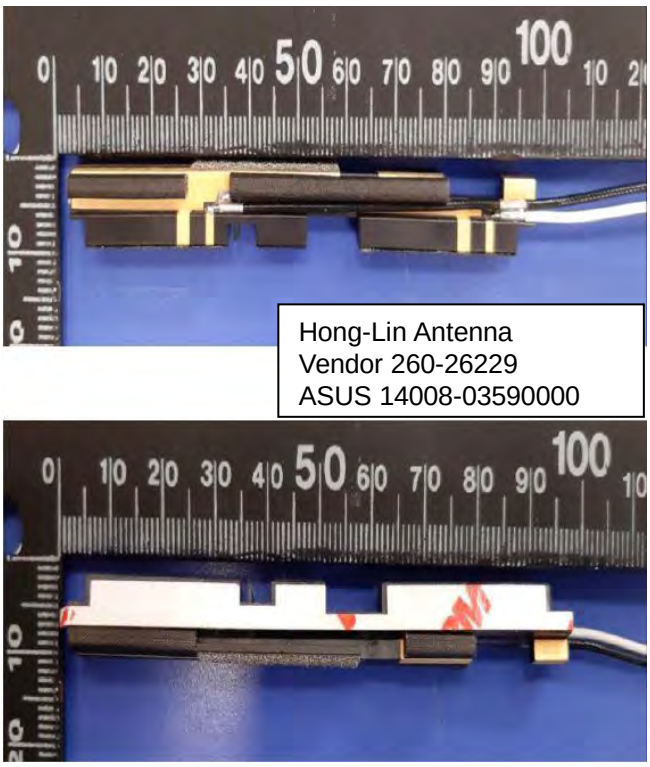
Hong-Lin Antenna
Vendor 260-26229
ASUS 14008-03590000

Label
Here