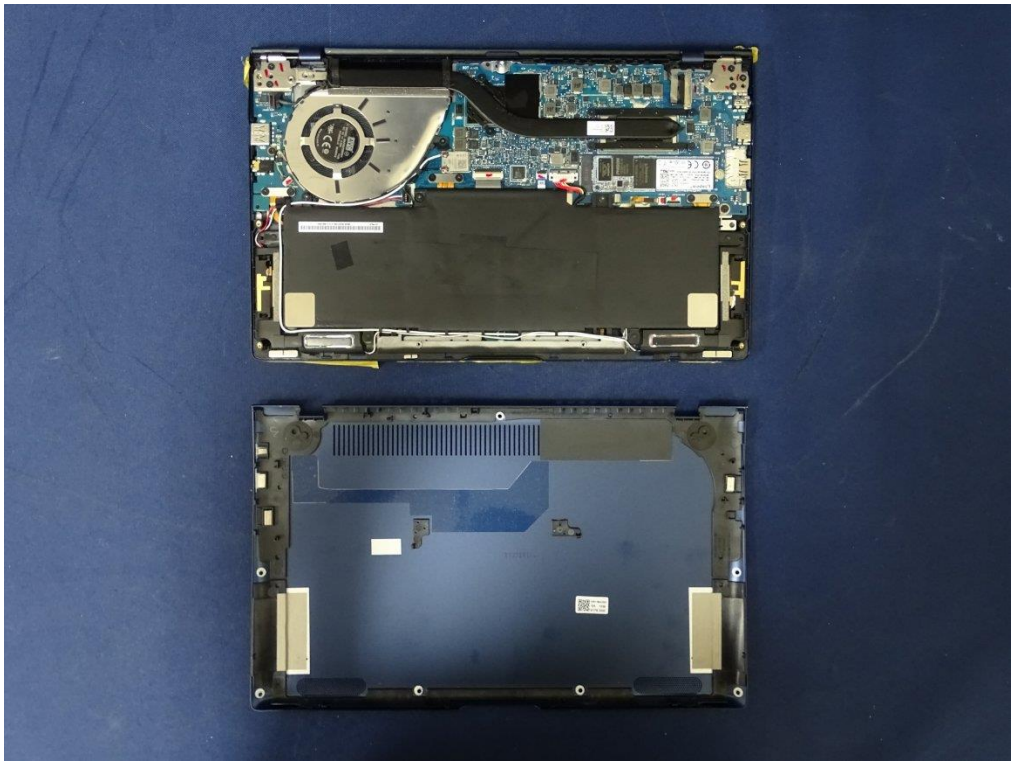

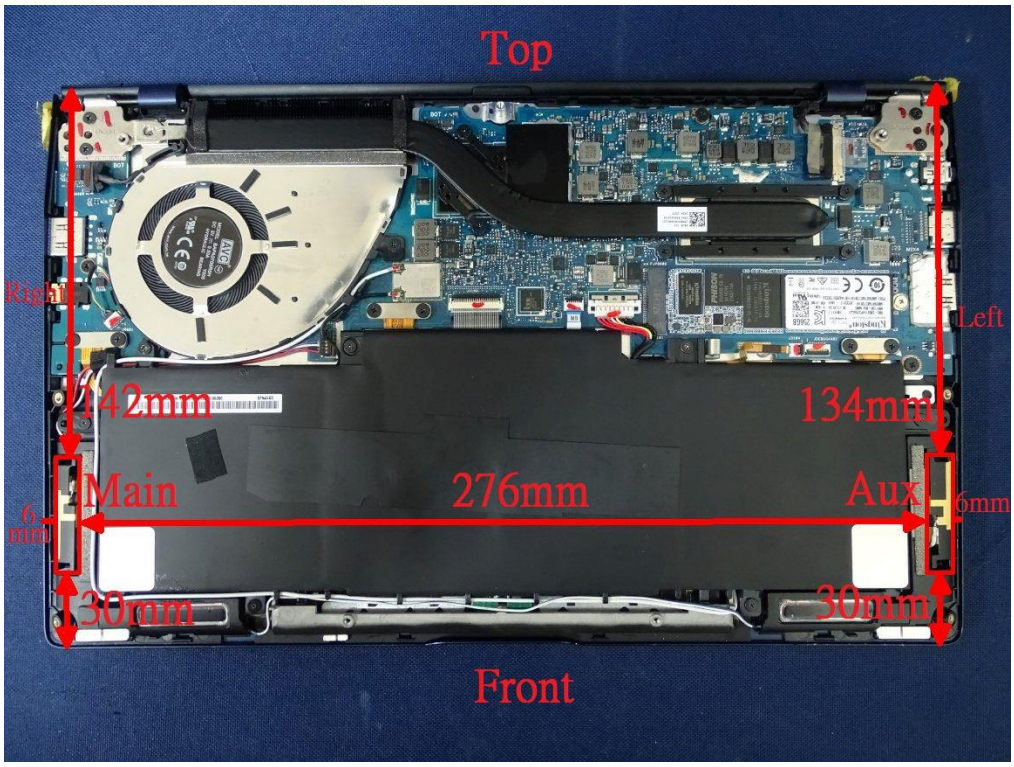
Top
Right
Left
142mm
134mm
Main
276mm
Aux
6 mm
6mm
30mm
30mm
Front

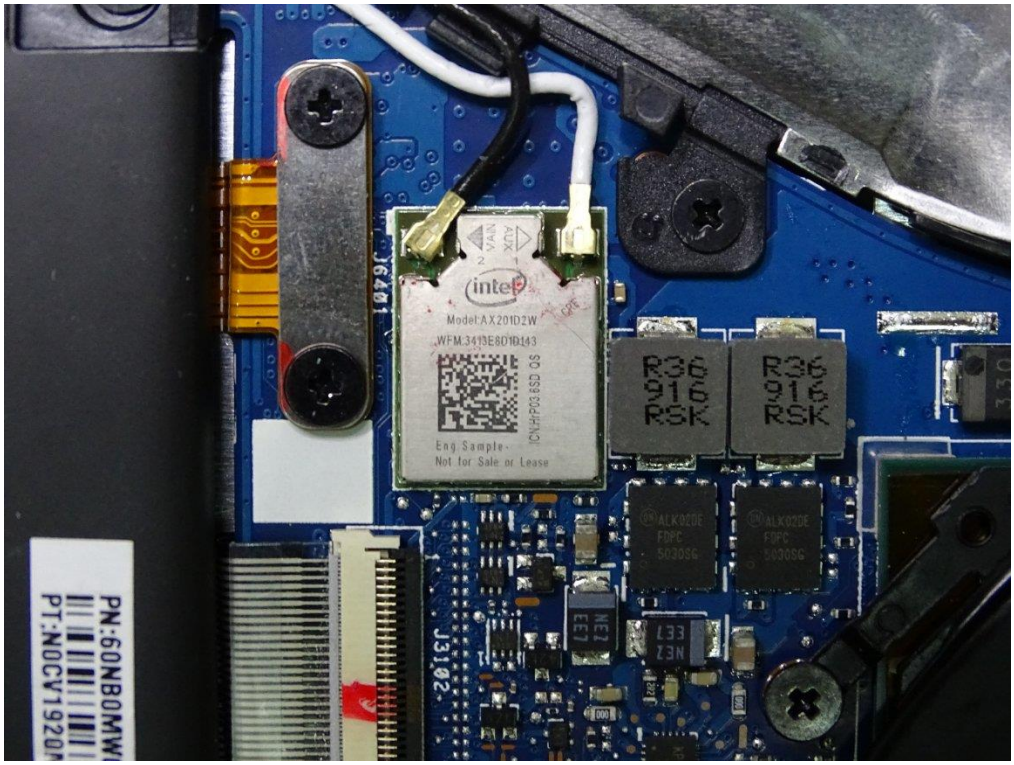
intel
Model:AX201D2W
Eng.Sample-
Not for Sale or Lease
R36
916
RSK
R36
916
RSK
PN:60NB0MW
PT:NOCV1920

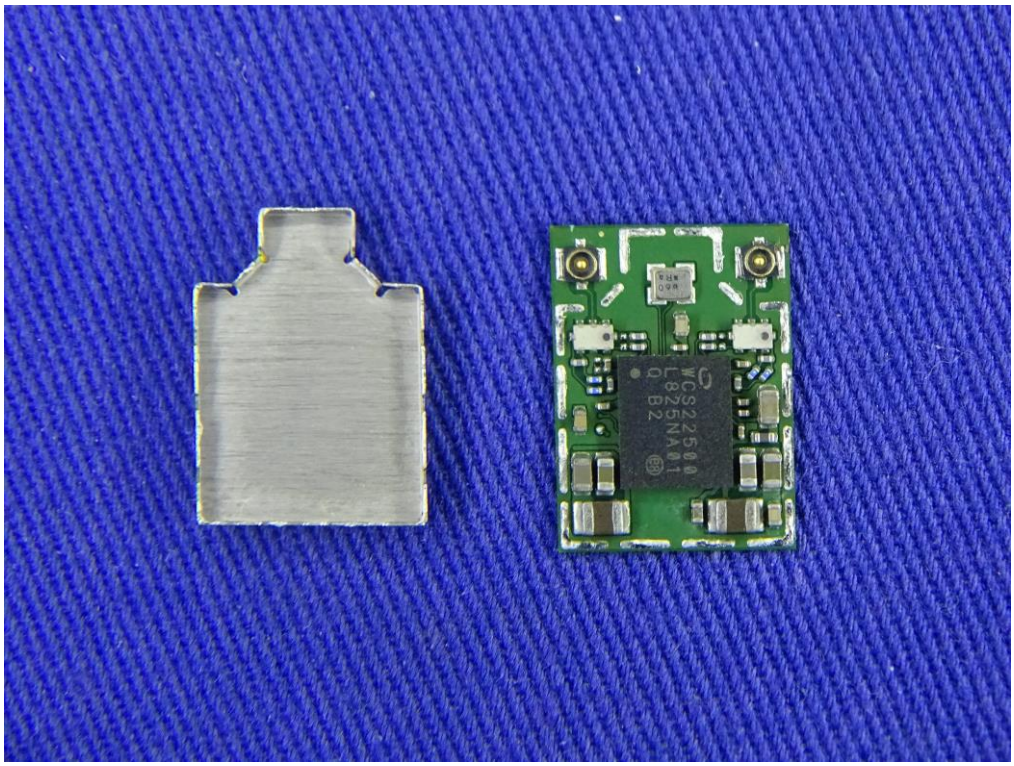
WCS22500
L825NA01
Q B2

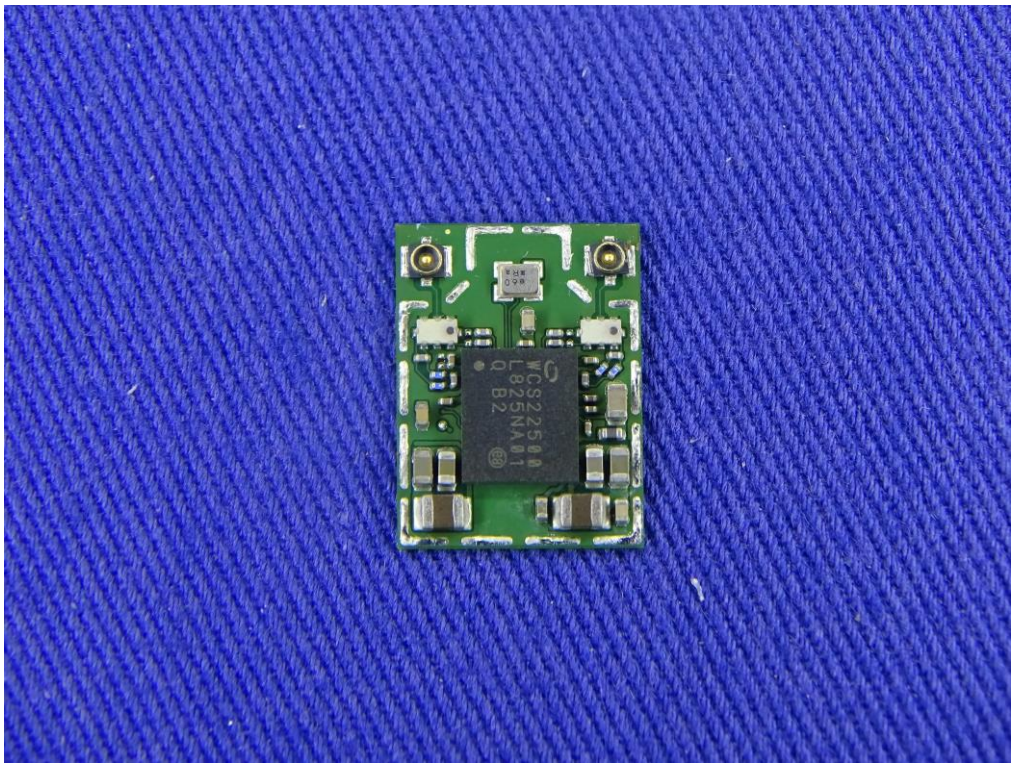
WCS22500
L825NA01
Q B2

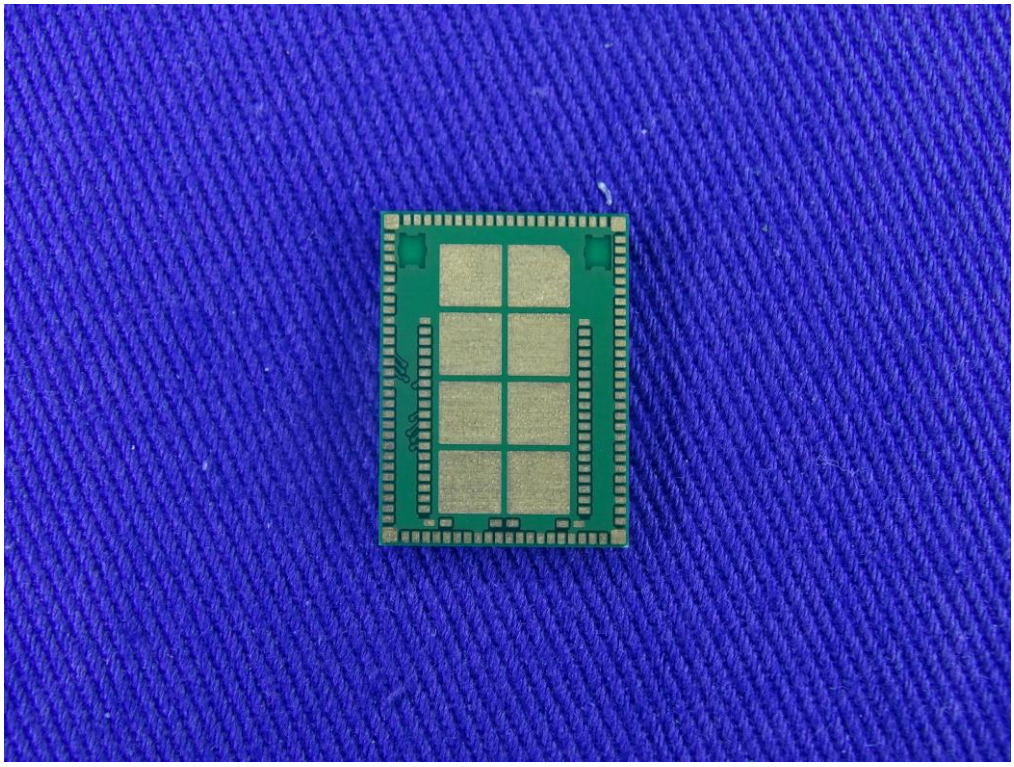

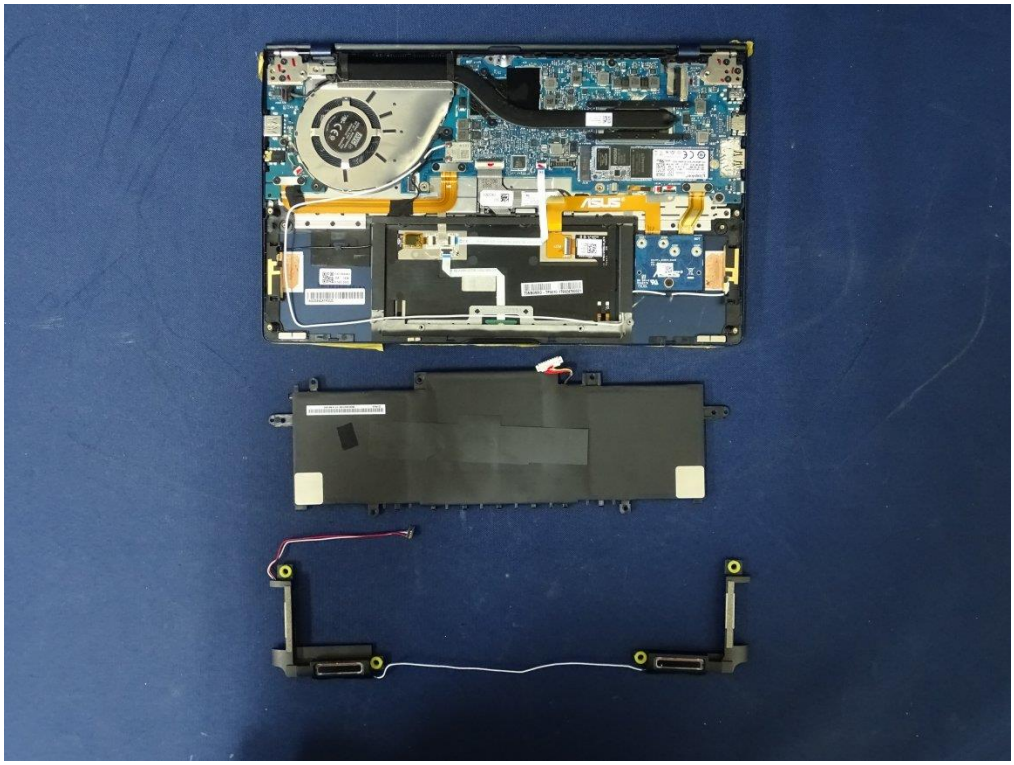

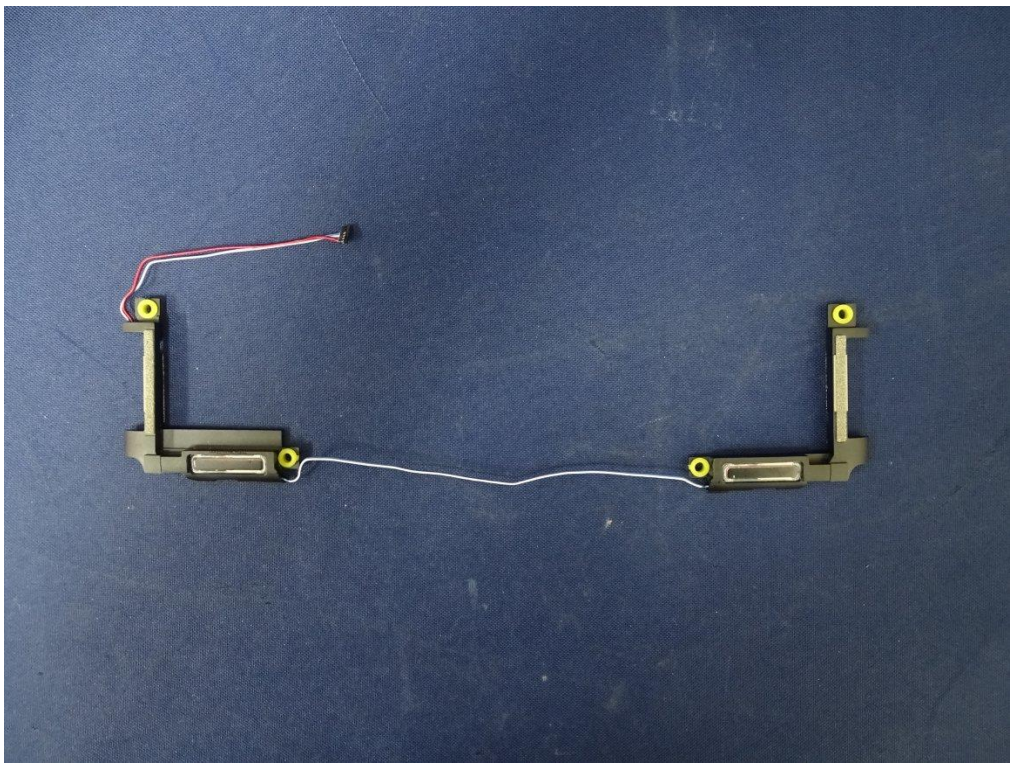

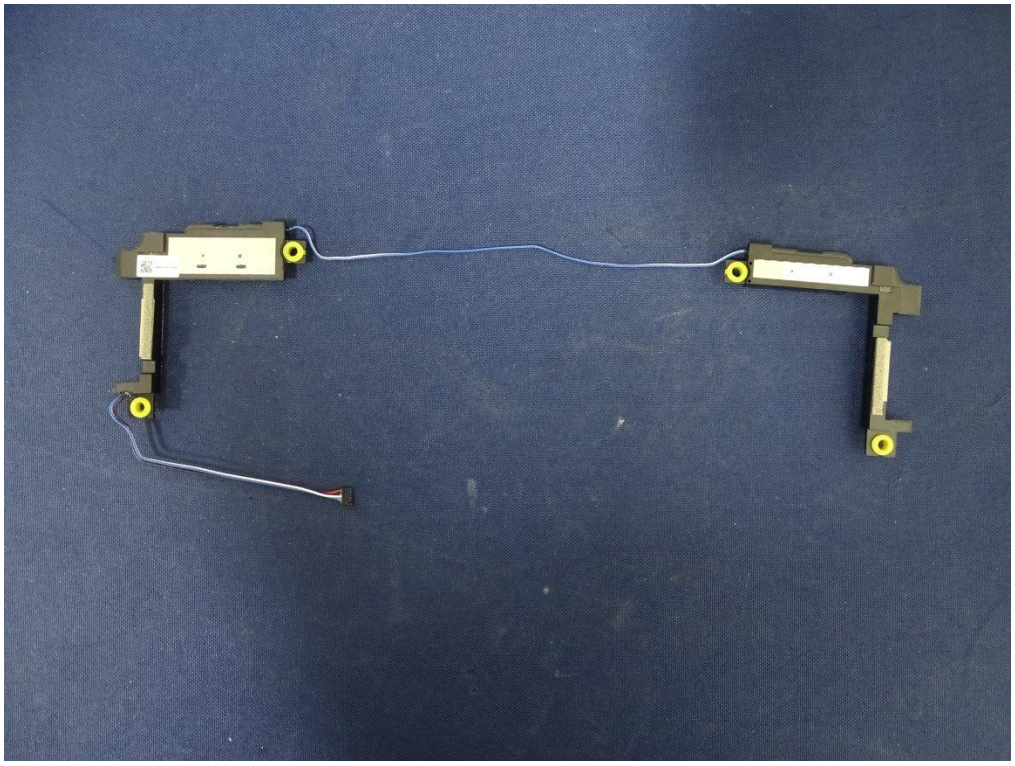

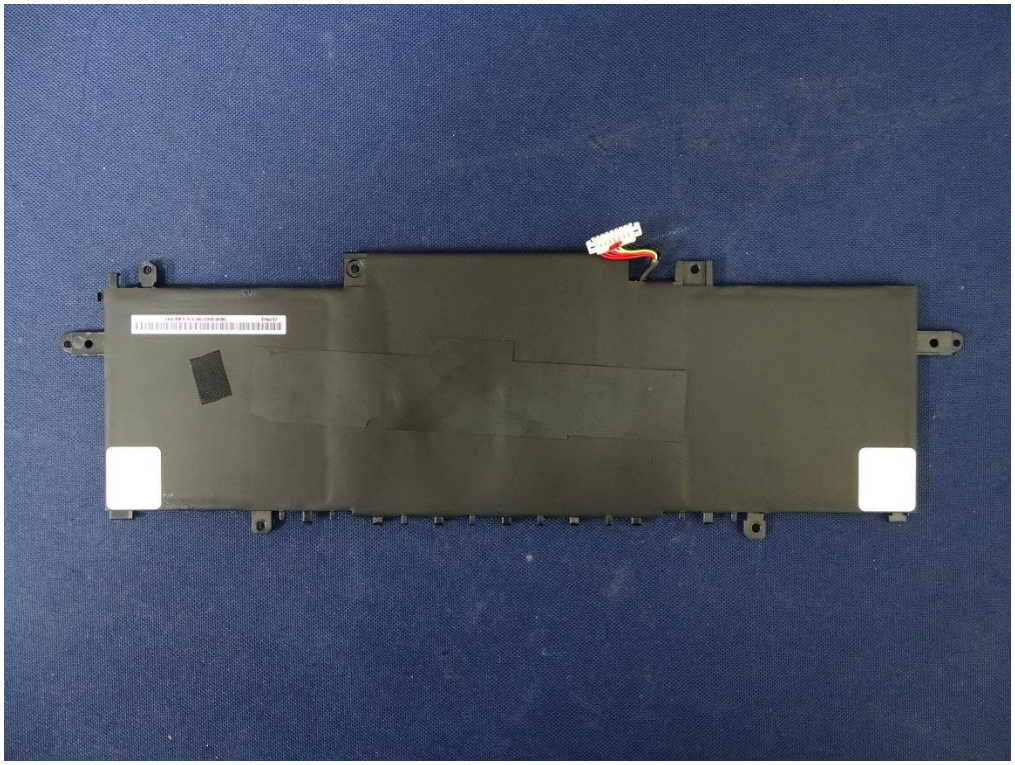

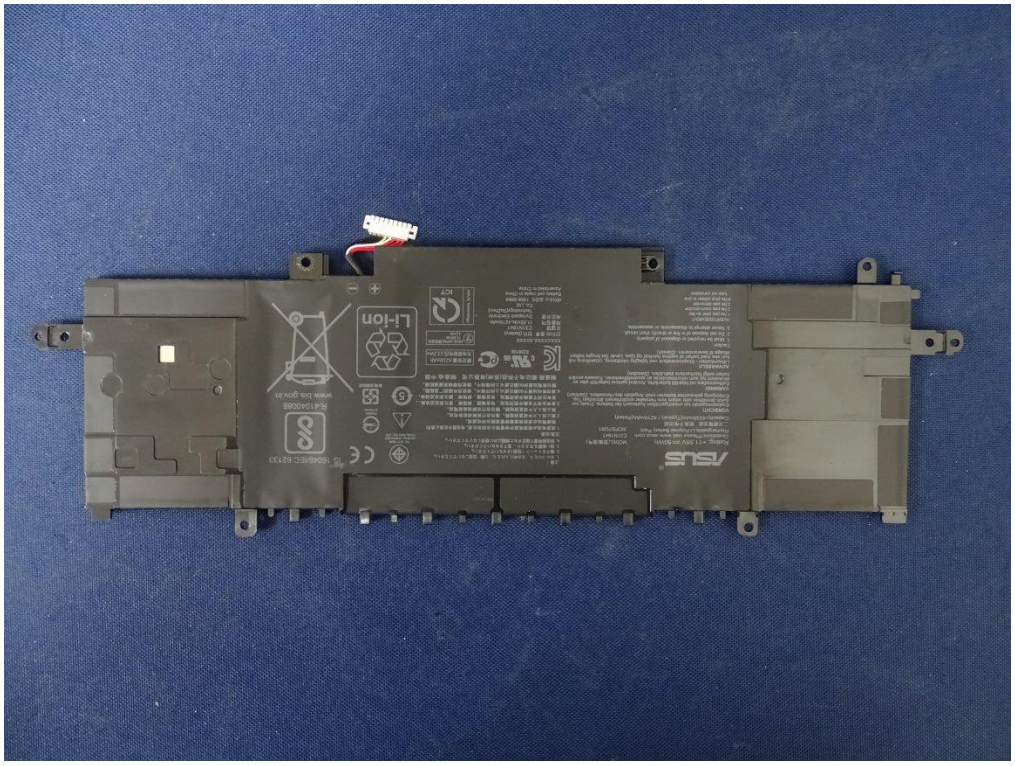

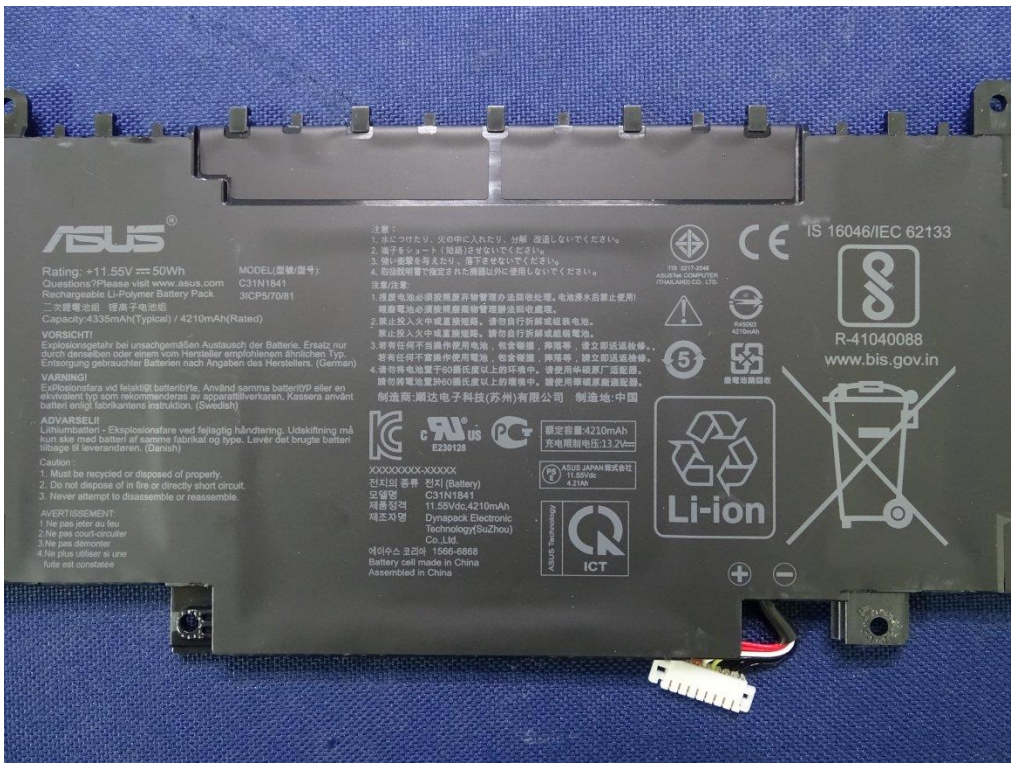
ASUS
Rating: +11.55V ⎓ 50Wh
Questions?Please visit www.asus.com
Rechargeable Li-Polymer Battery Pack
Capacity:4335mAh(Typical) / 4210mAh(Rated)
MODEL(型號/型号):
C31N1841
3ICP5/70/61
VORSICHT!
VARNING!
ADVARSEL!
Caution :
1. Must be recycled or disposed of properly.
2. Do not dispose of in fire or directly short circuit.
3. Never attempt to disassemble or reassemble.
AVERTISSEMENT:
IS 16046/IEC 62133
R-41040088
www.bis.gov.in
Li-ion
ICT
XXXXXXXX-XXXXX
전지의 종류 전지 (Battery)
모델명 C31N1841
제품정격 11.55Vdc,4210mAh
제조자명 Dynapack Electronic Technology(SuZhou) Co.,Ltd.
Battery cell made in China
Assembled in China

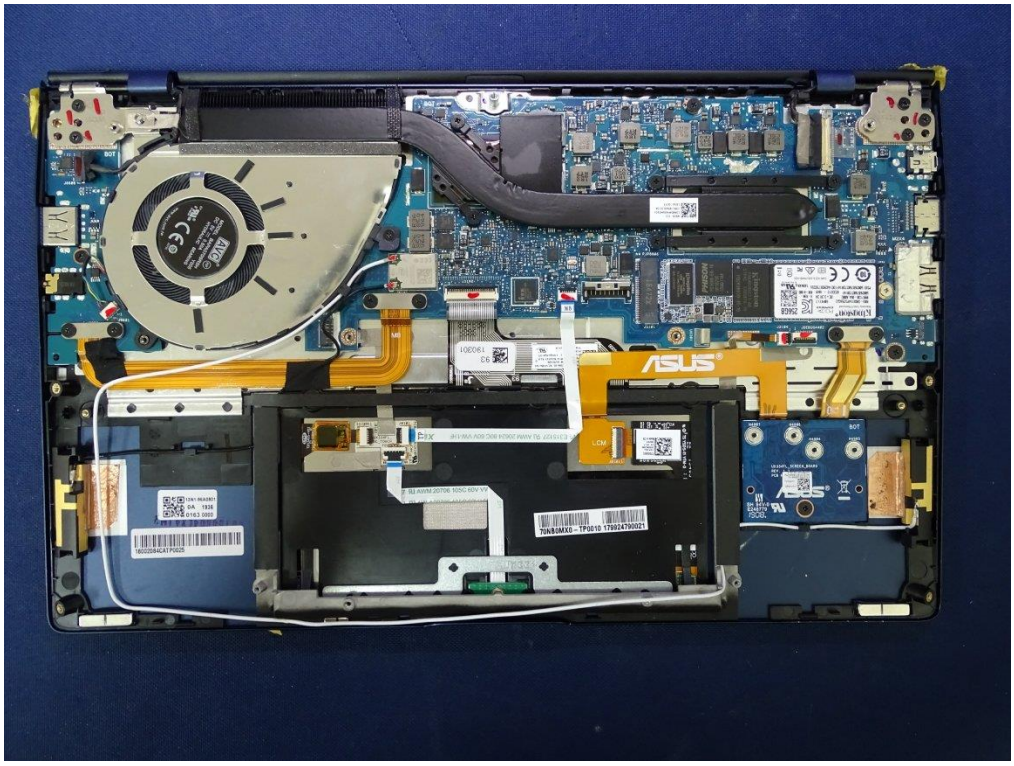
ASUS

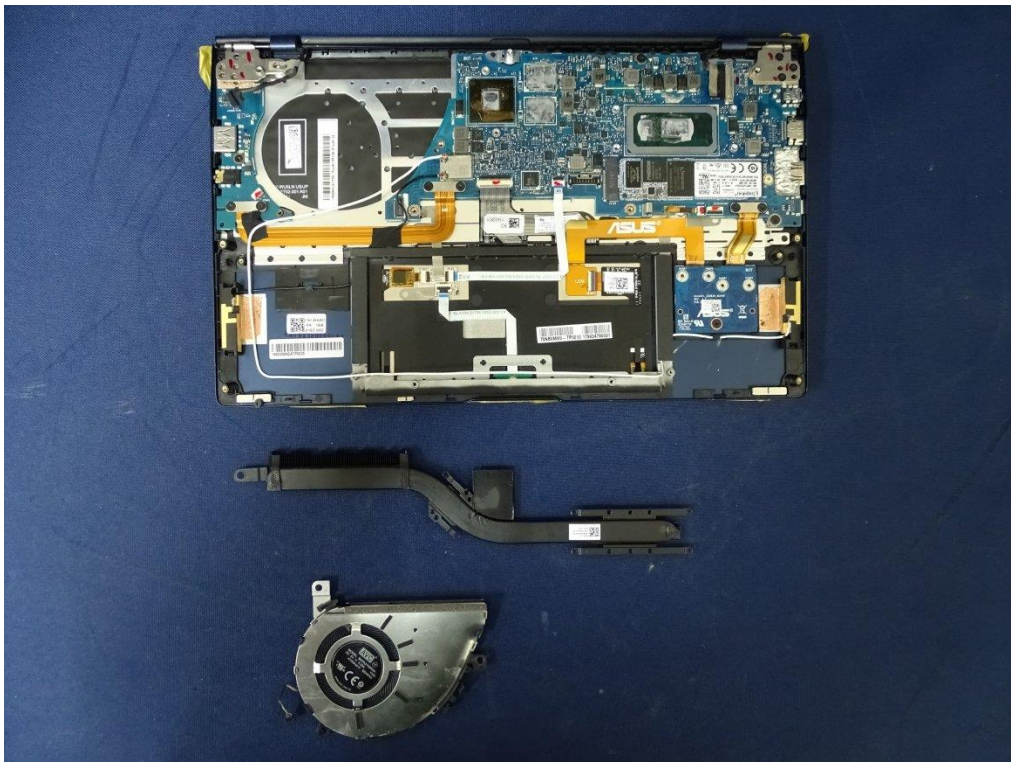

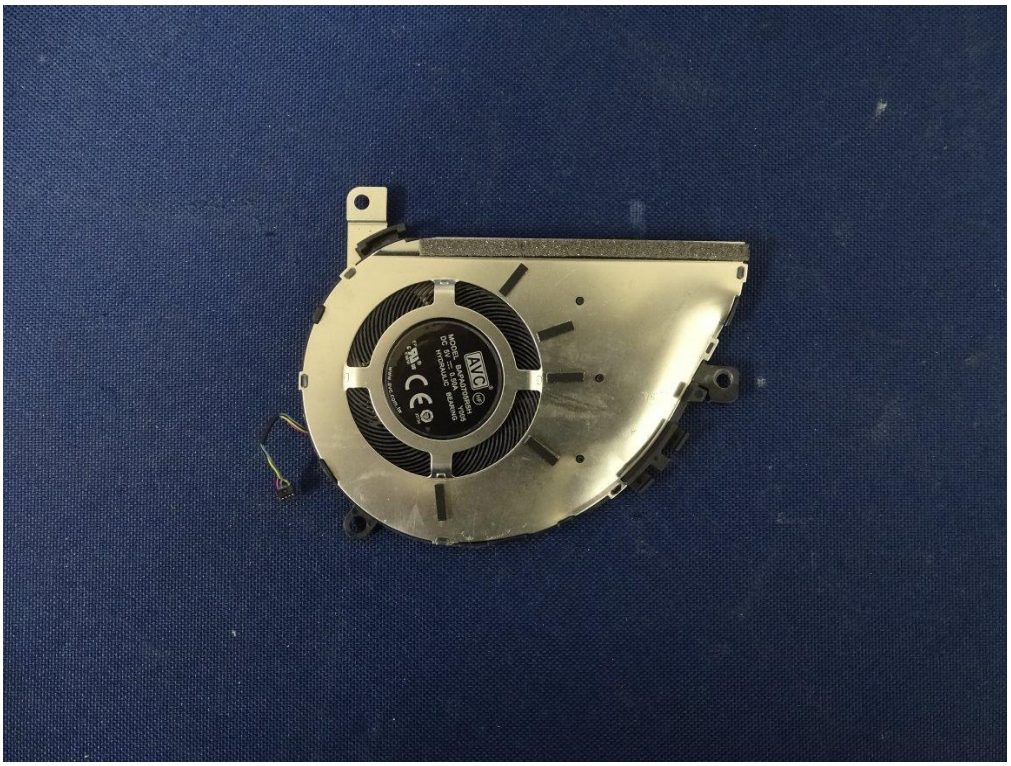

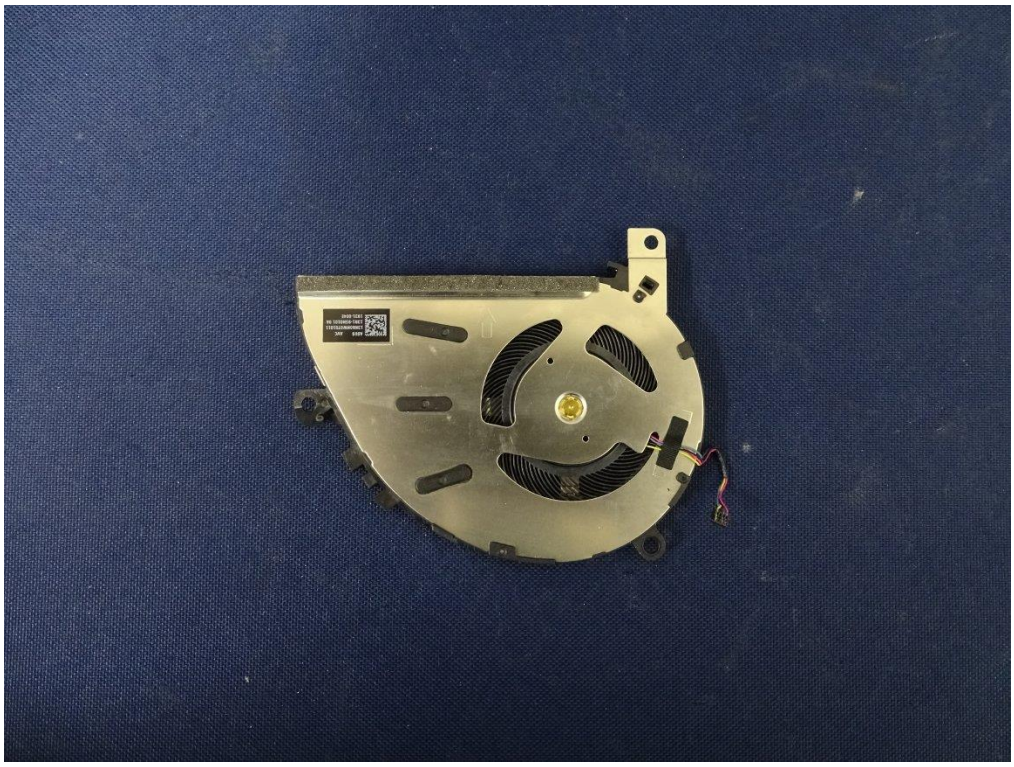

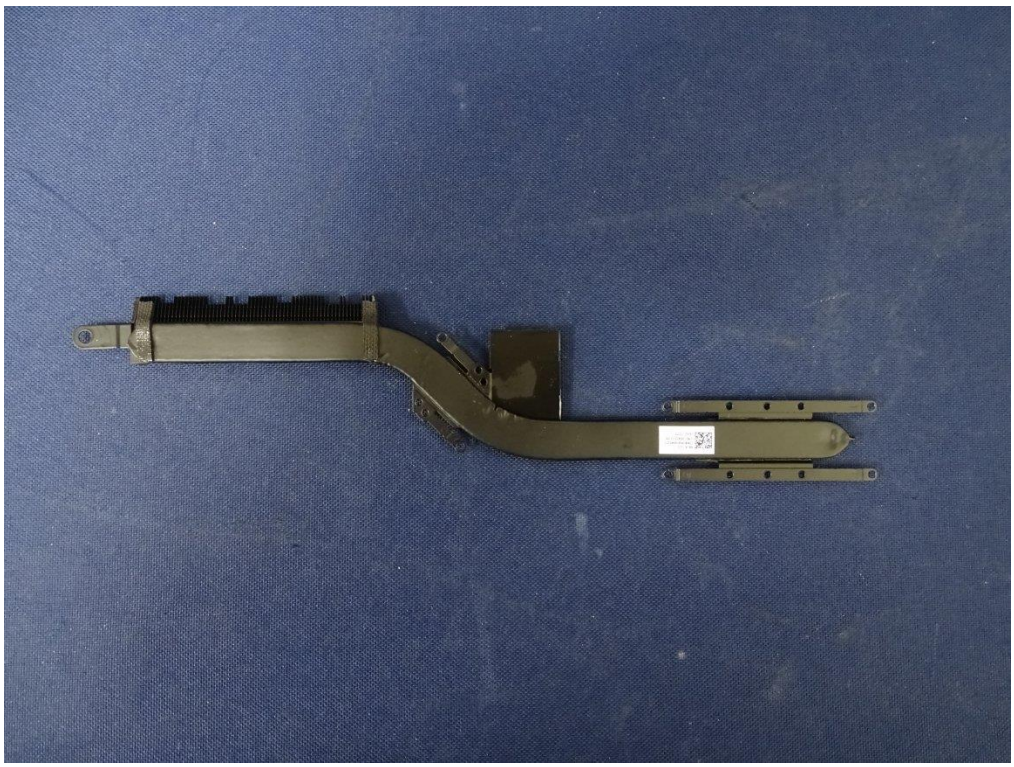

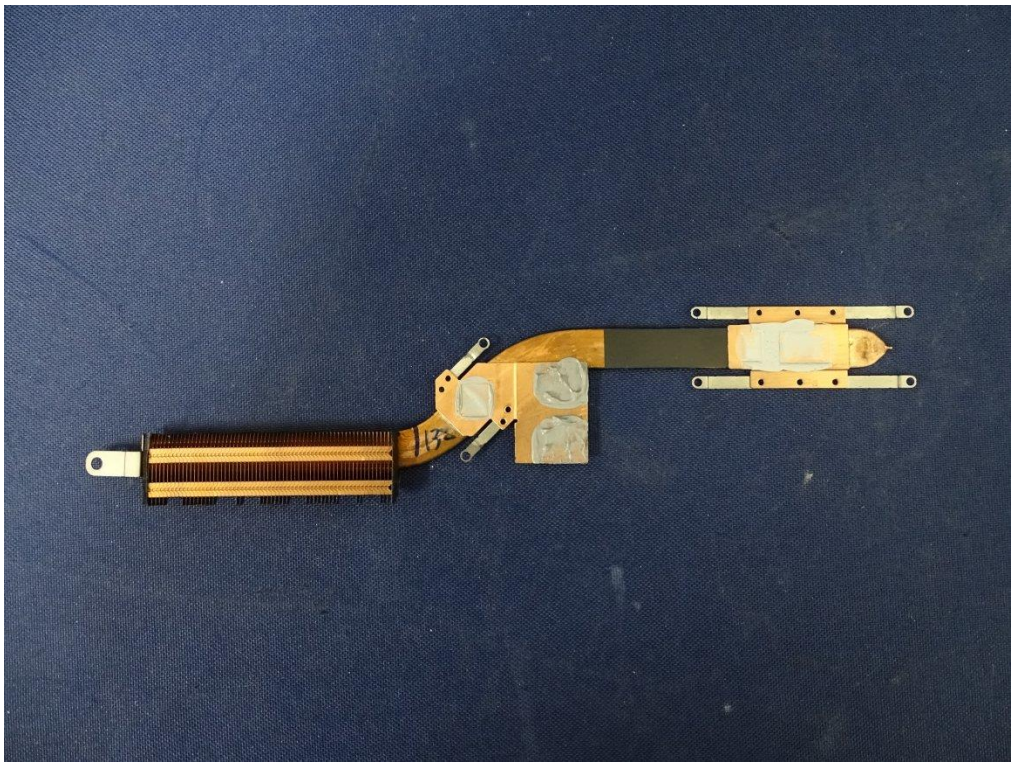

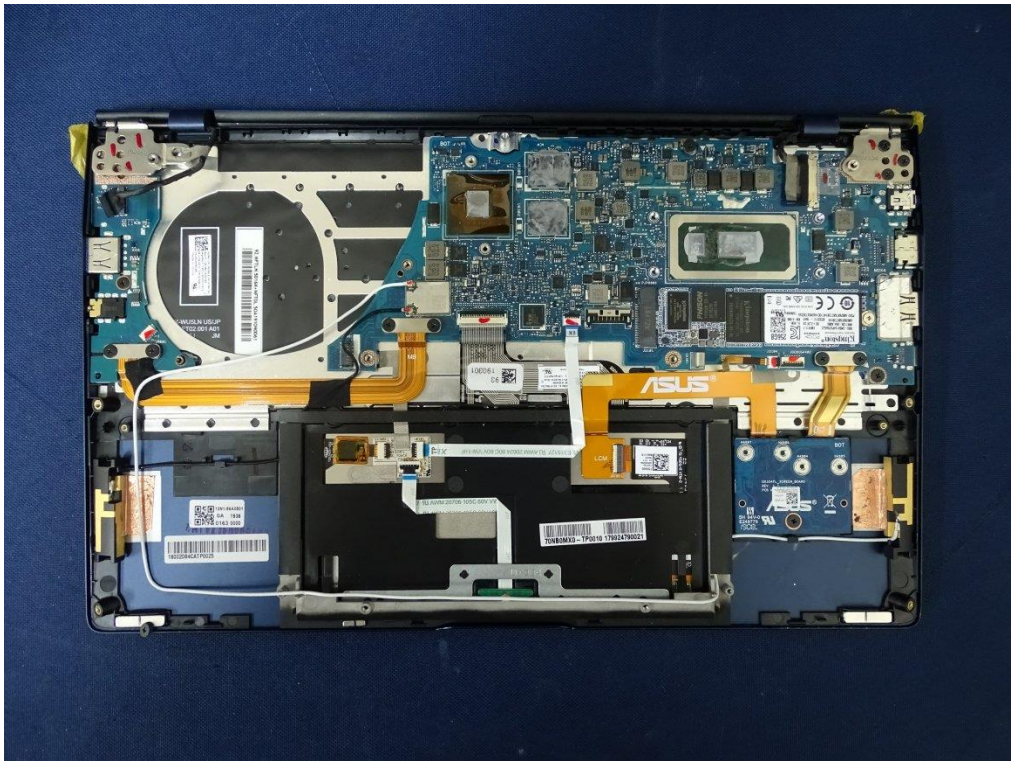

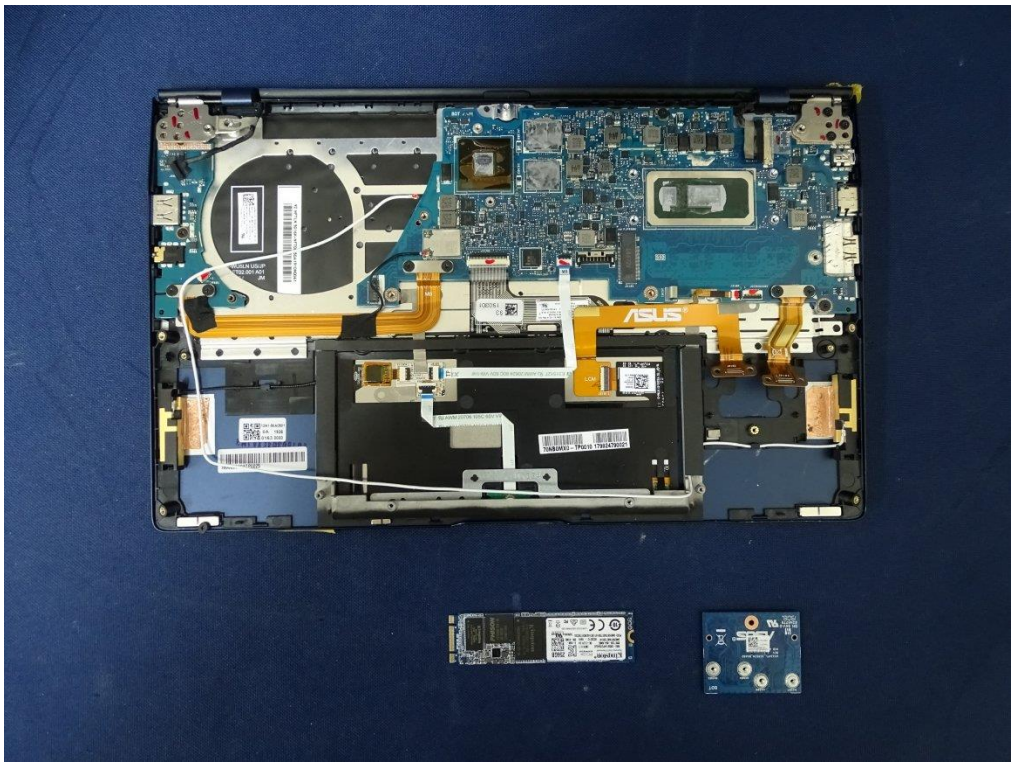

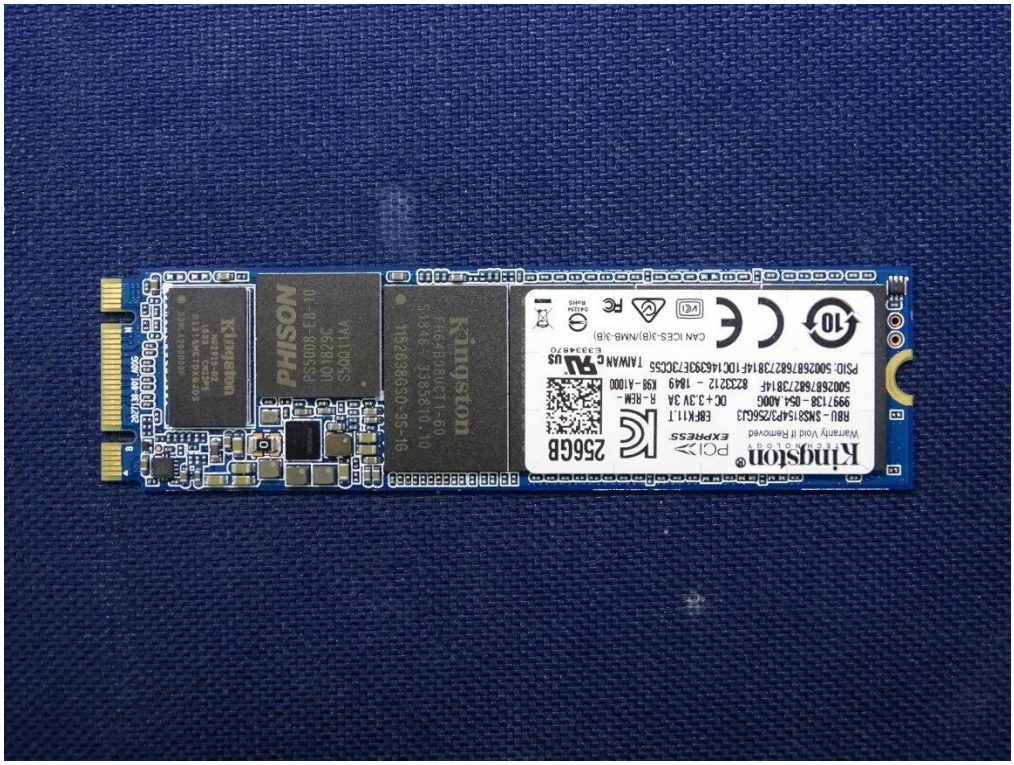
Kingston
256GB
PHISON
PS5008-E8-10
Kingston