M2x4
M2x4
M2x4
M2x4
M2x4

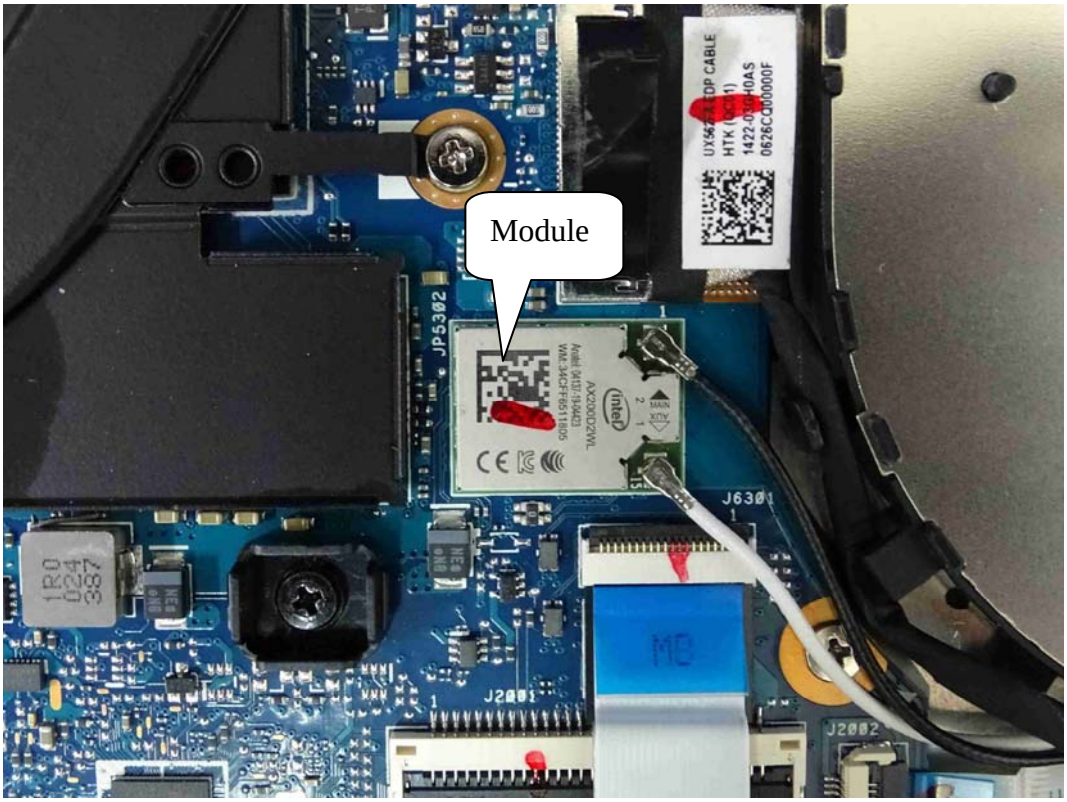
Module
JP5302
J6301
J2001
J2002
MB

intel
Model: AX200D2WL
WFM: 3413E8B10C83
Eng. Sample-
Not for Sale or Lease

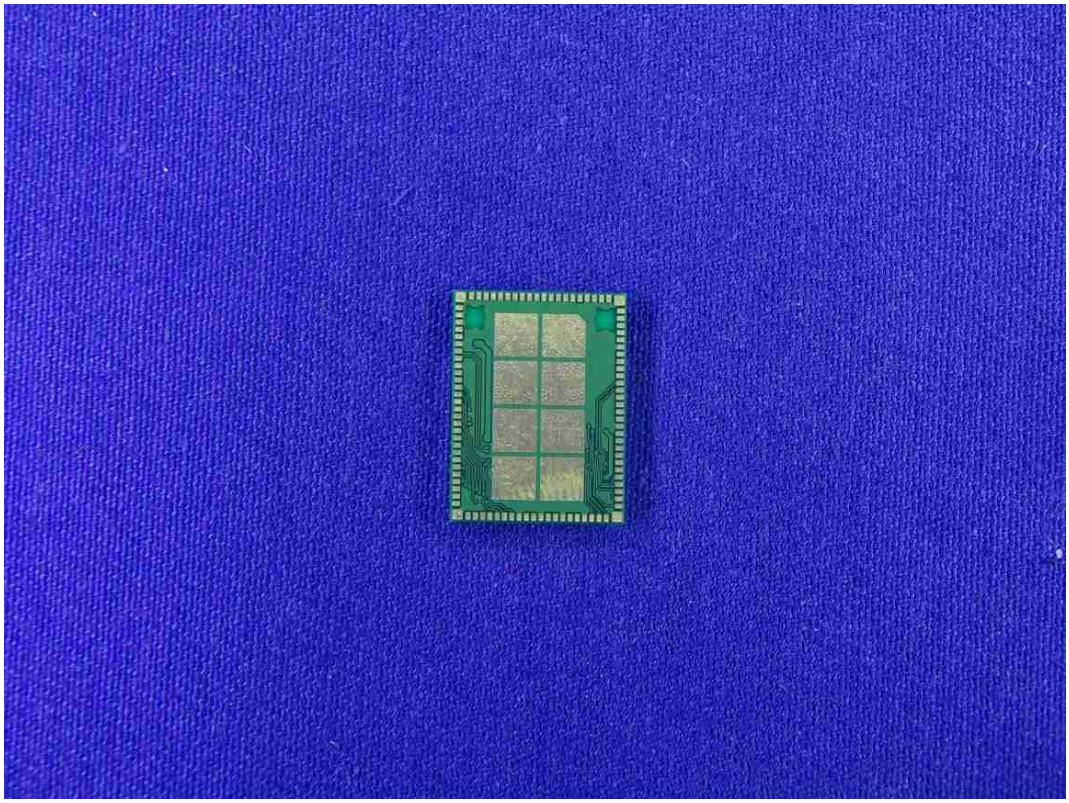

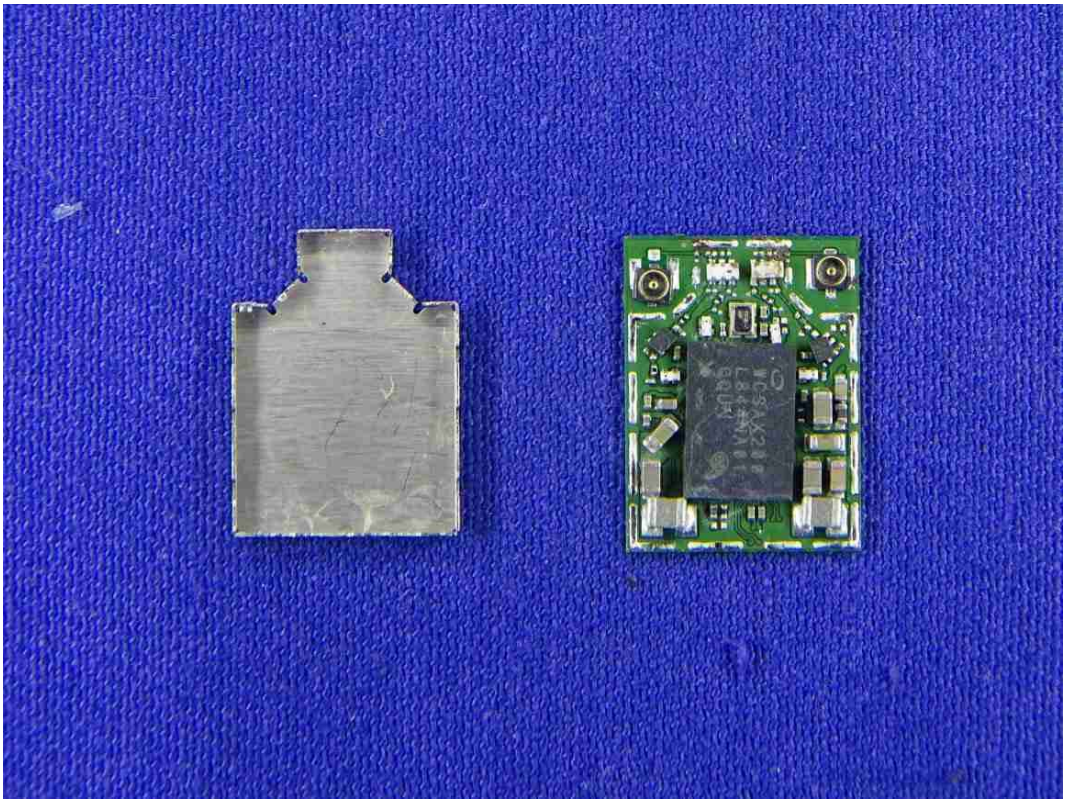

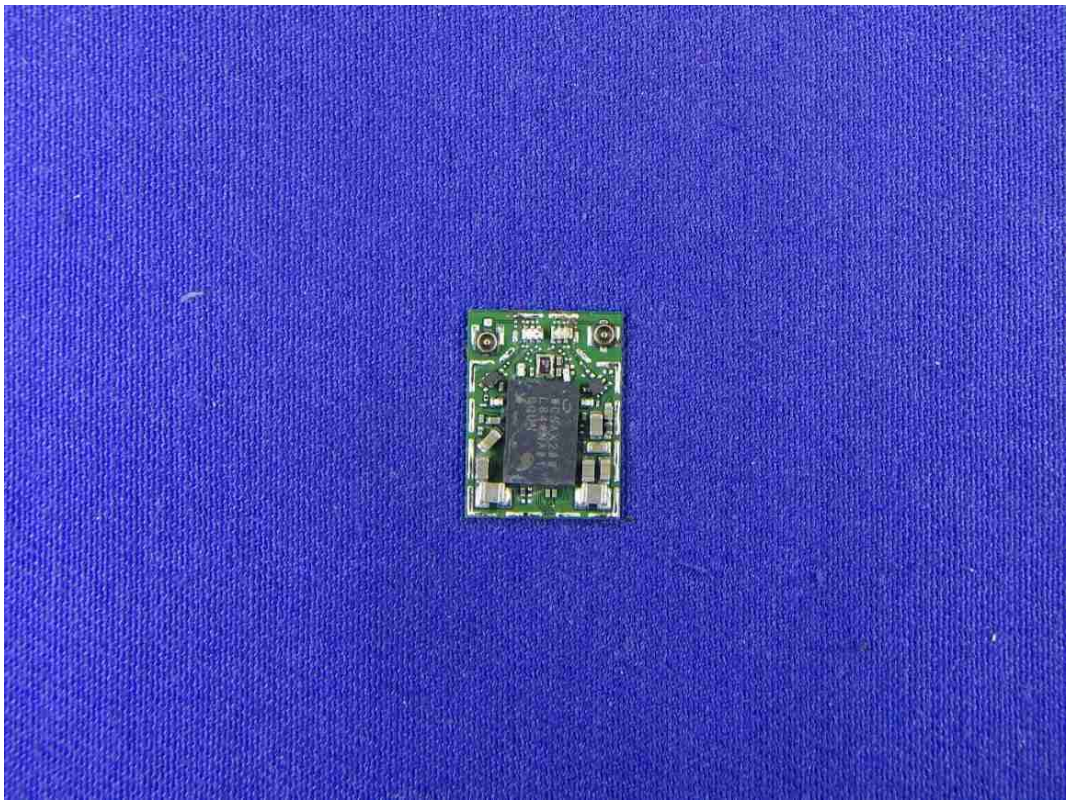

M2x4
M2x4
M2x4
M2x4
M2x4

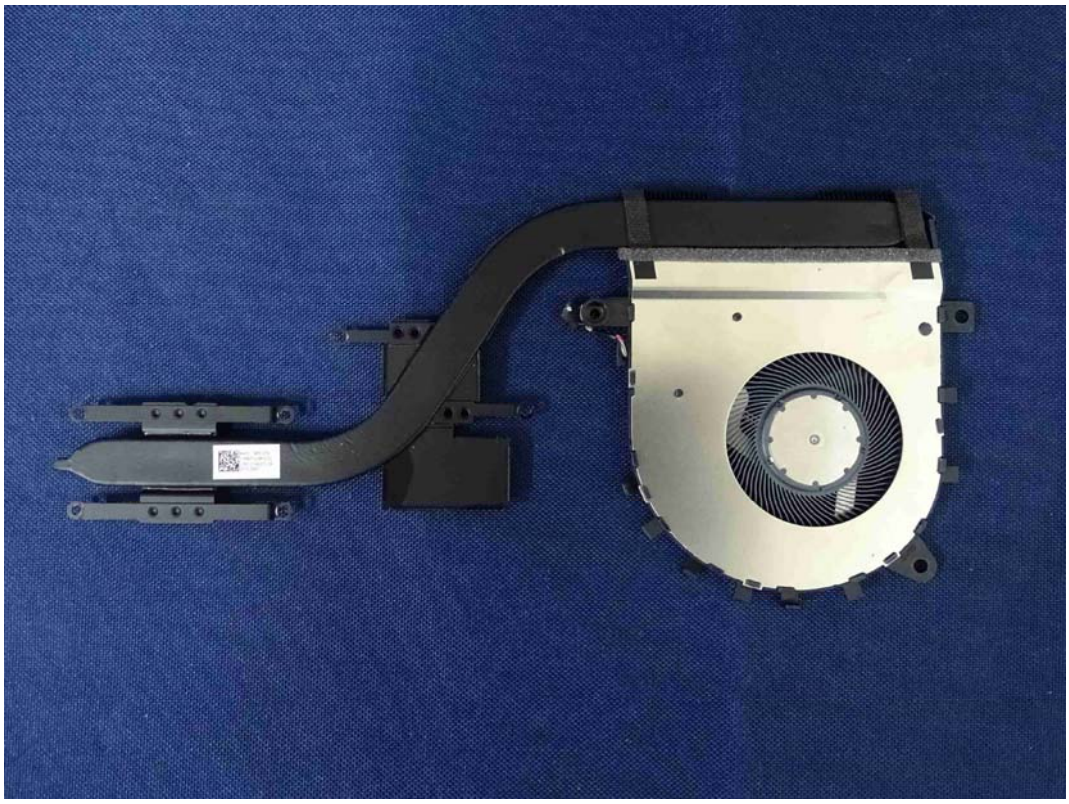

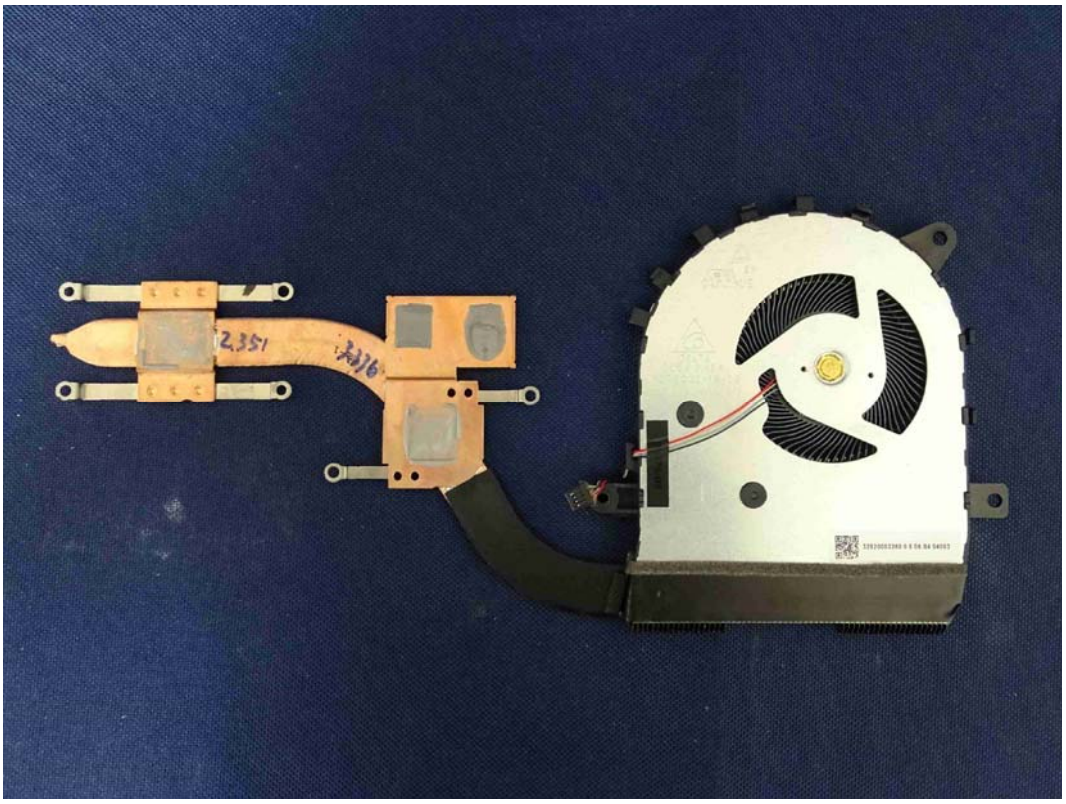

INTEL SSD 660p SERIES
1.0TB
intel
nvme

intel

M2x4
M2x4
M2x4
M2x4
M2x4

M2x4
M2x4
M2x4
M2x4
M2x4

ASUS
Rating: +15.36V ⎓ 56Wh
Model (型號/型号):B41N1827
Li-ion

ASUS
Rating:+15.36V ⎓ 56Wh
Questions ? Please visit www.asus.com
Rechargeable Li-ion Battery Pack
Capacity: 3653mAh(Typical) / 3550mAh(Rated)
制造商:加百裕工业股份有限公司
Battery cell made in China, Assembled in China
VORSICHT!
Explosionsgetahr bei unsachgemäßen Austausch der Batterie. Ersatz nur durch denselben oder einem vom Hersteller empfohlenem ähnlichen Typ. Entsorgung gebrauchter Batterien nach Angaben des Herstellers. (German)
VARNING!
ExPlosionsfara vid felaktigt batteribYte. Använd samma batteritYP eller en ekvivalent typ som rekommenderas av apparattillverkaren. Kassera använt batteri enligt fabrikantens instruktion. (Swedish)
ADVARSELI!
Lithiumbatteri-Eksplosionsfare ved fejlagtig håndtering. Udskiftning må kun ske med batteri af samme fabrikat og type. Levér det brugte batteri tilbage til leverandøren. (Danish)
Caution:
1. Must be recycled or disposed of properly.
2. Do not dispose of in fire or directly short circuit.
3. Never attempt to disassemble or reassemble.
Model (型號/型号):B41N1827
4ICP5/57/80
二次鋰電池組　锂离子电池组
制造地 : 中国
注意：
1. 水につけたり、火の中に入れたり、分解・改造しないでください。
2. 端子をショート（短絡）させないでください。
3. 強い衝撃を与えたり、落下させないでください。
4. 取扱説明書で指定された機器以外に使用しないでください。
AVERTISSEMENT:
1. Ne pas jeter au feu
2. Ne pas court-circuiter
3. Ne pas démonter
4. Ne plus utiliser si une fuite est constatée
注意/注意：
1. 报废电池必须按照废弃物管理办法回收处理。电池浸水后禁止使用!
報廢電池必須按照廢棄物管理辦法回收處理。
2. 禁止投入火中或直接短路。请勿自行拆解或组装电池。
禁止投入火中或直接短路。請勿自行拆解或組裝電池。
3. 若有任何不当操作使用电池，包含碰撞，摔落等，请立即送返检修。
若有任何不當操作使用電池，包含碰撞，摔落等，請立即送返檢修。
4. 请勿将电池置于60摄氏度以上的环境中。请使用华硕原厂适配器。
請勿將電池置於60攝氏度以上的環境中。請使用華碩原廠適配器。

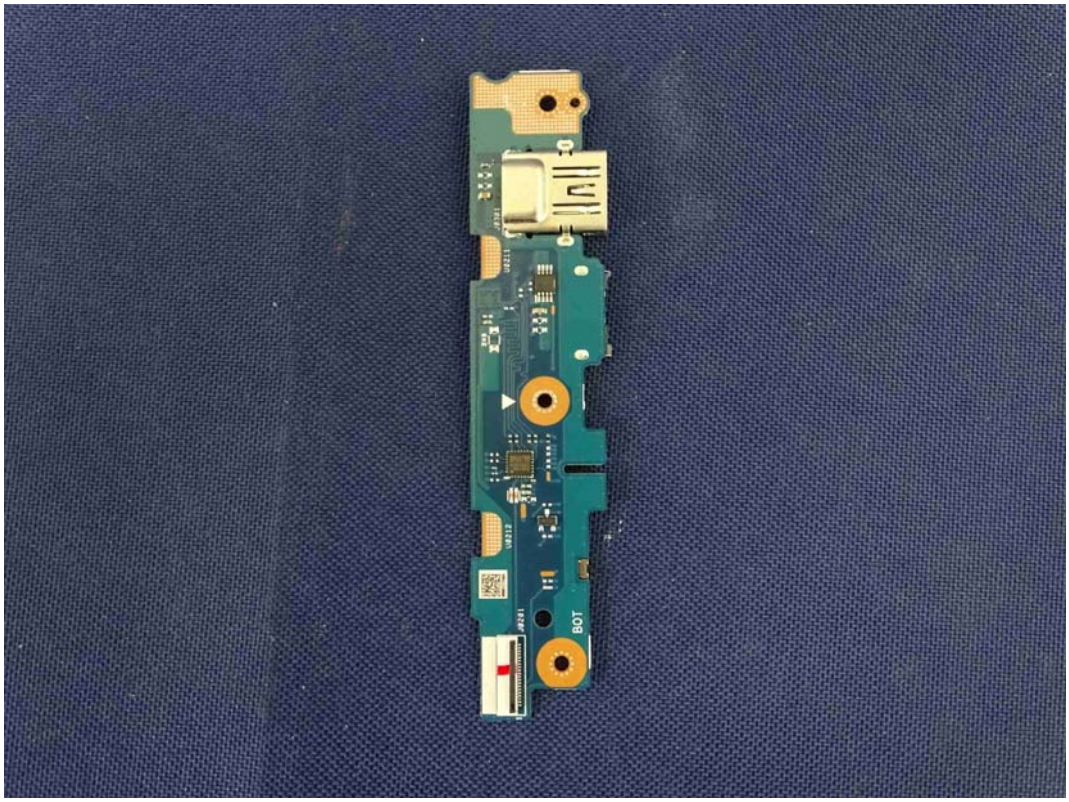
BOT

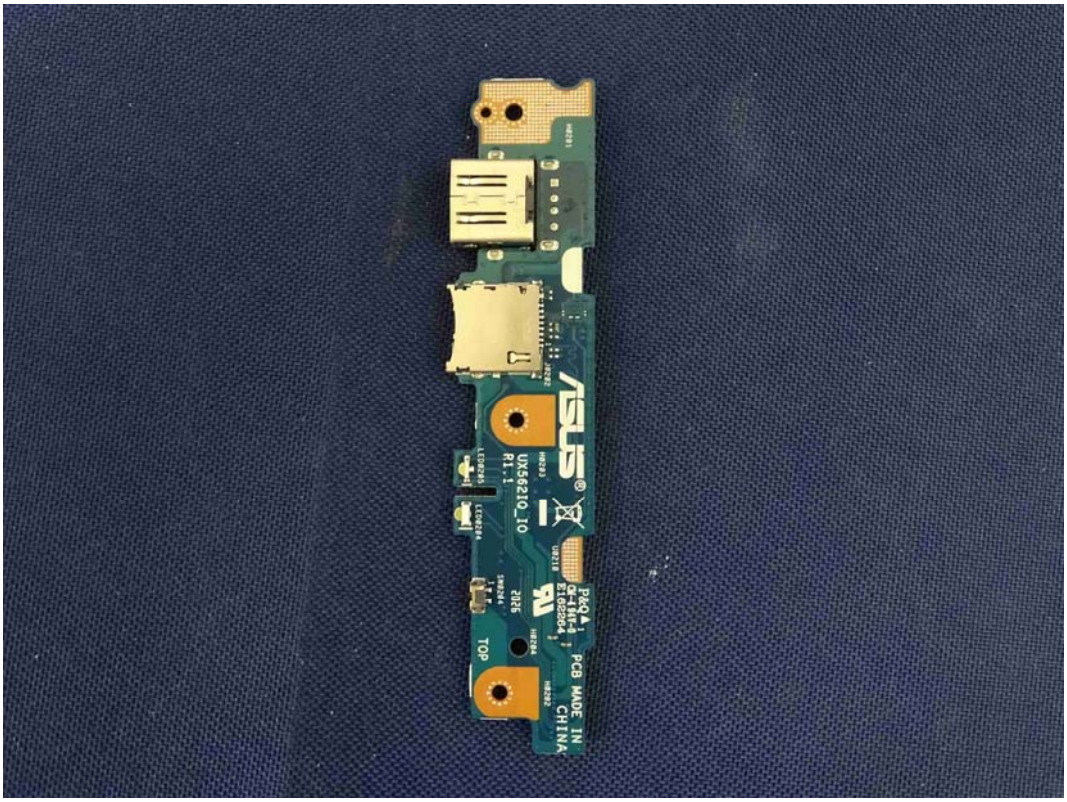
ASUS
UX5621Q_IO
R1.1
TOP
PCB MADE IN
CHINA

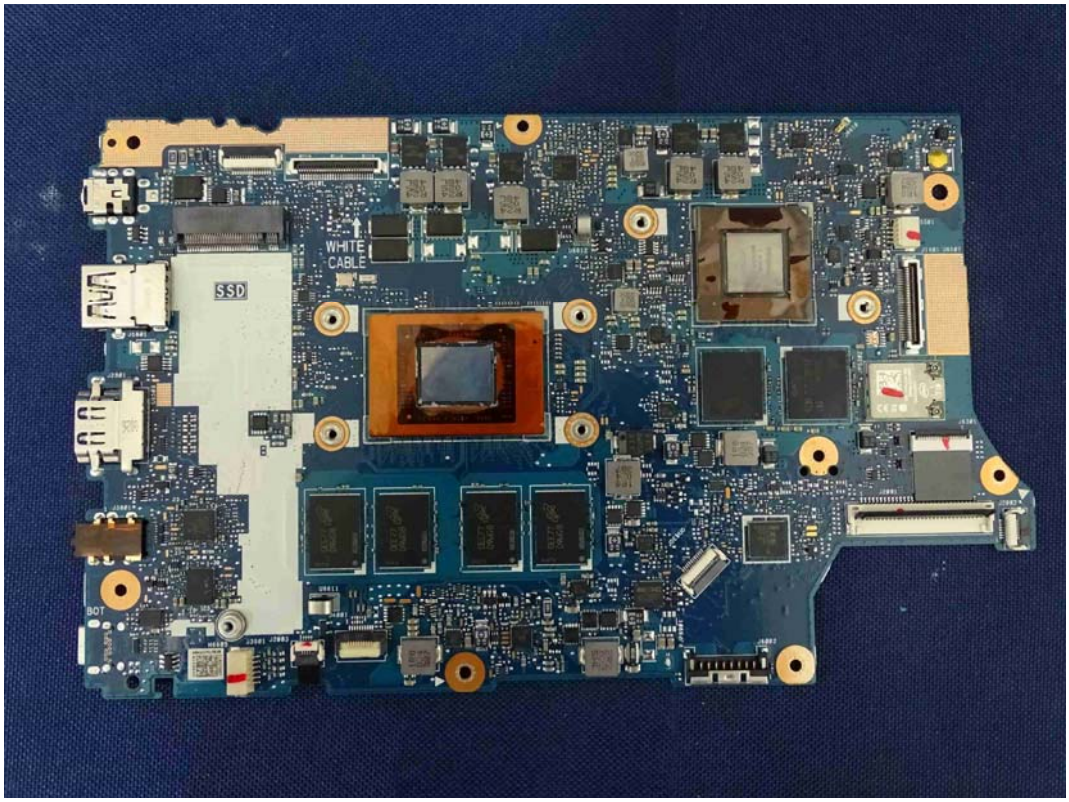
SSD
WHITE
CABLE
BOT

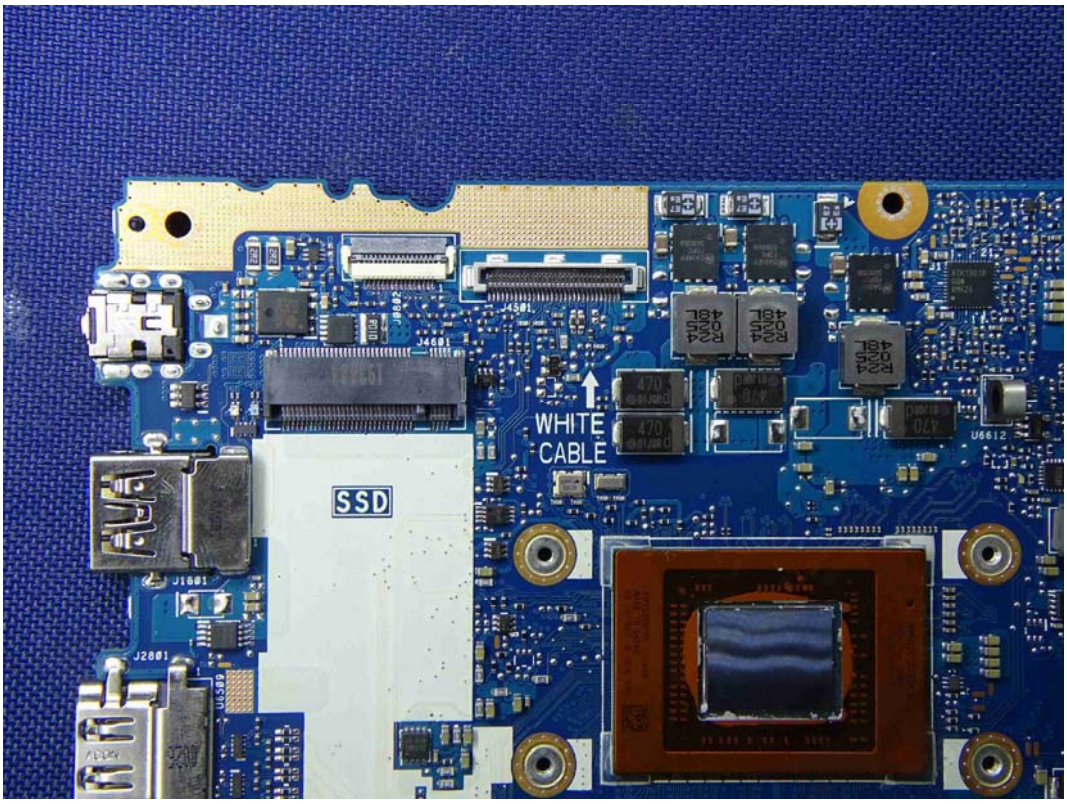
WHITE
CABLE
SSD

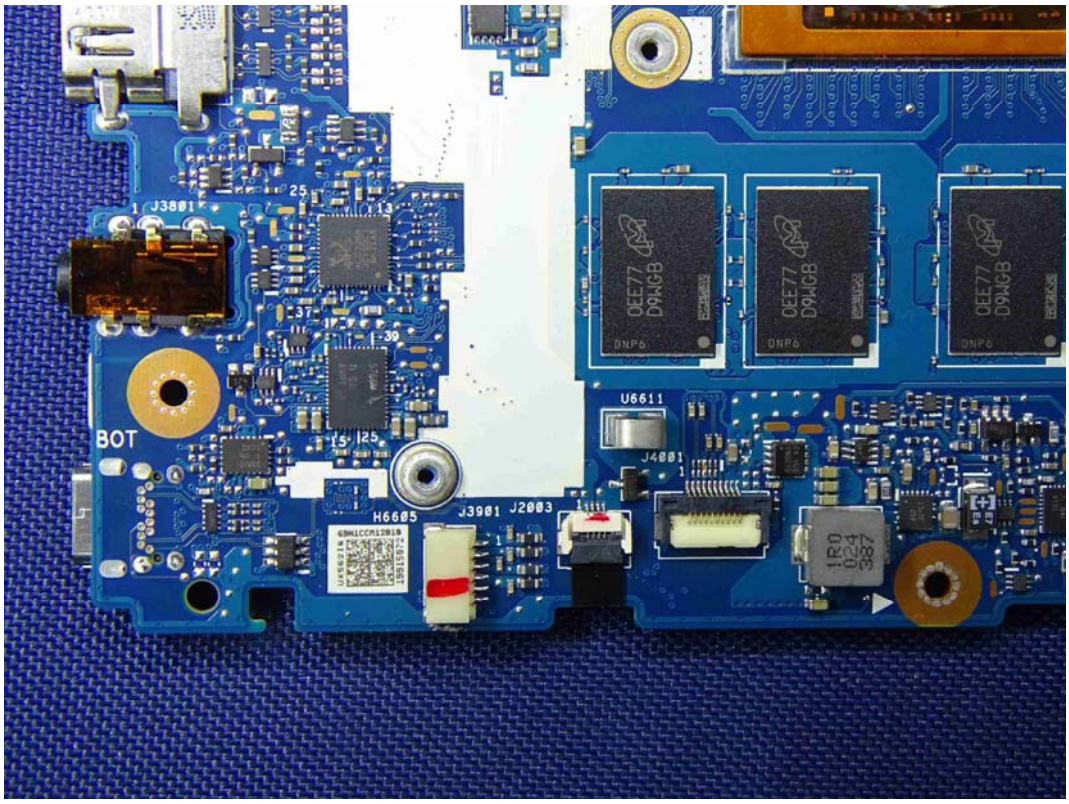
BOT
J3801
U6611
J4001
H6605
J3901
J2003

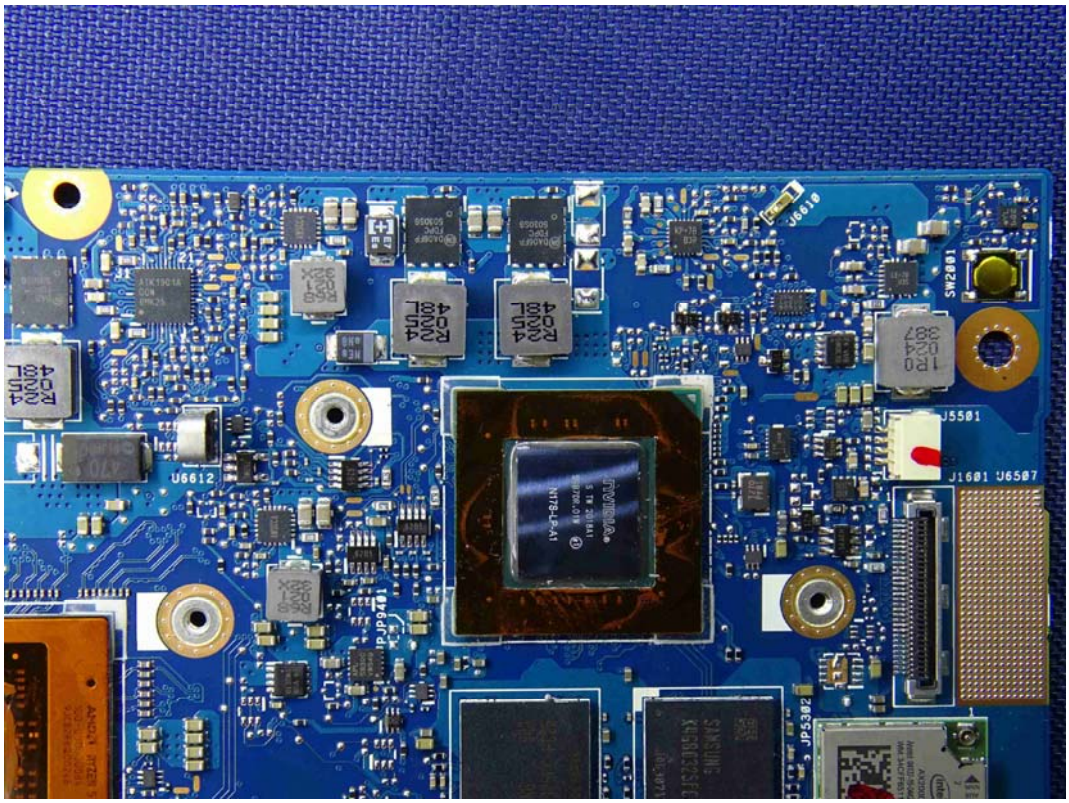
U6612
J5501
J1601 U6507
SW2001
JP5302
JP5401

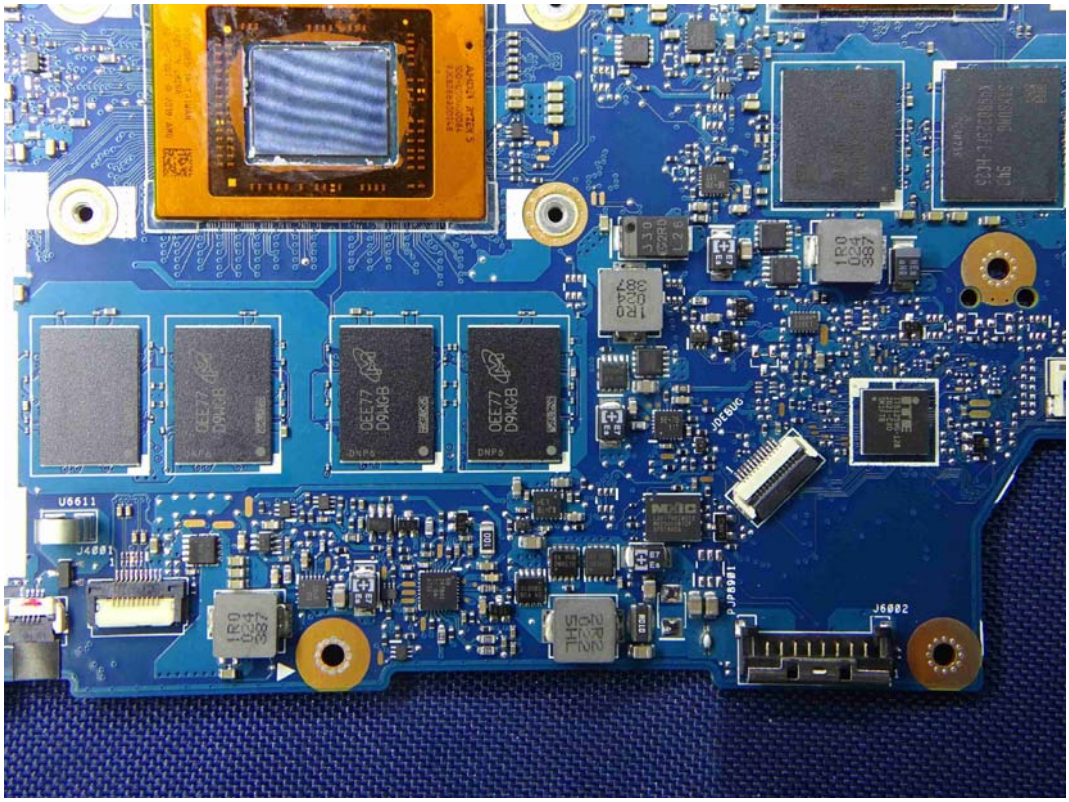
U6611
J4001
J6002
JP8001
JDEBUG

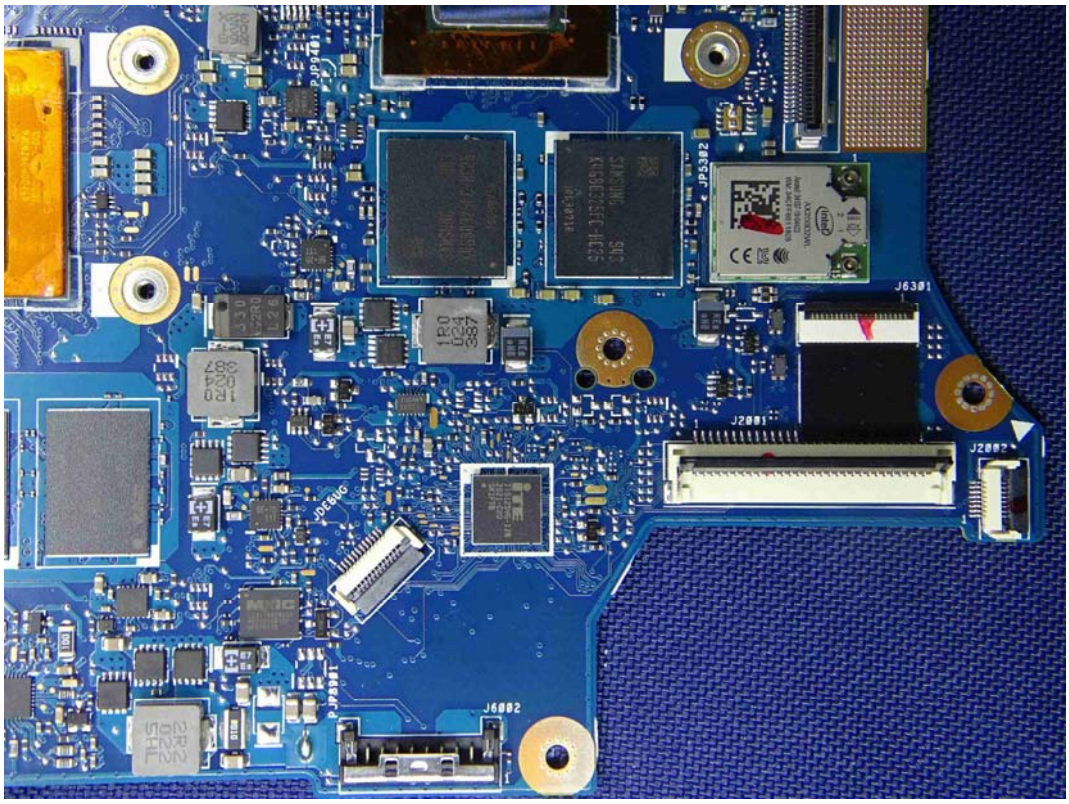
J6301
J2001
J2002
J6002

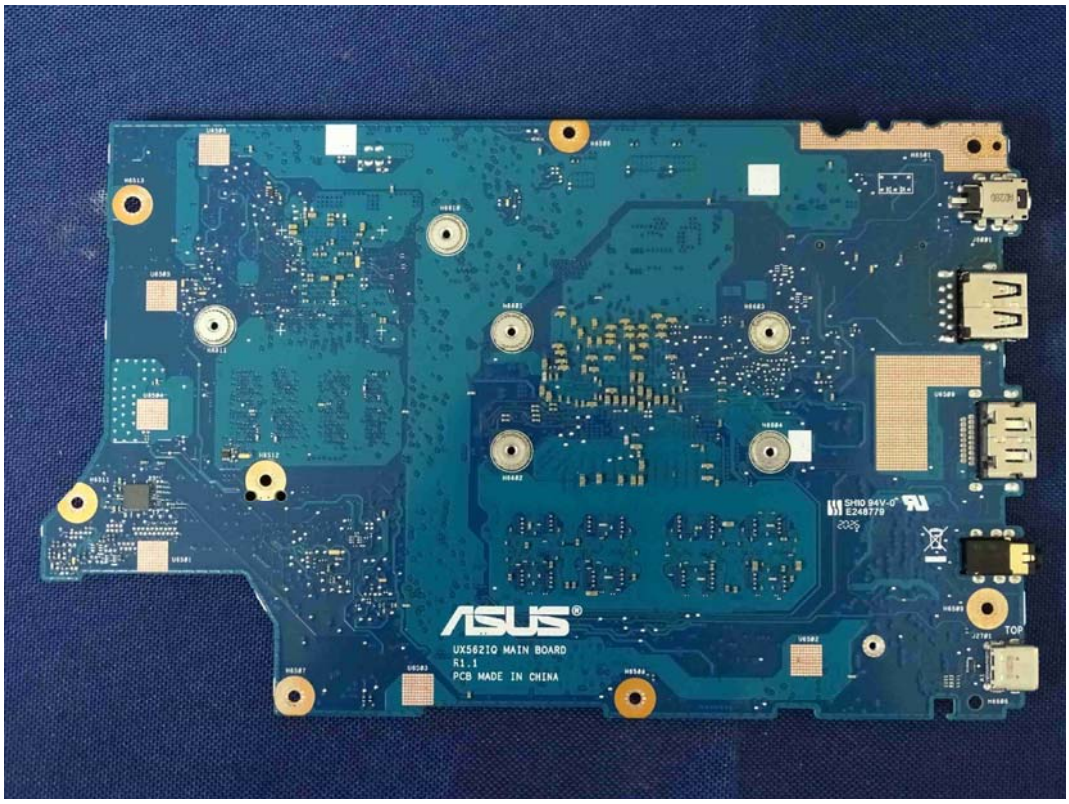
ASUS
UX562IQ MAIN BOARD
R1.1
PCB MADE IN CHINA
TOP

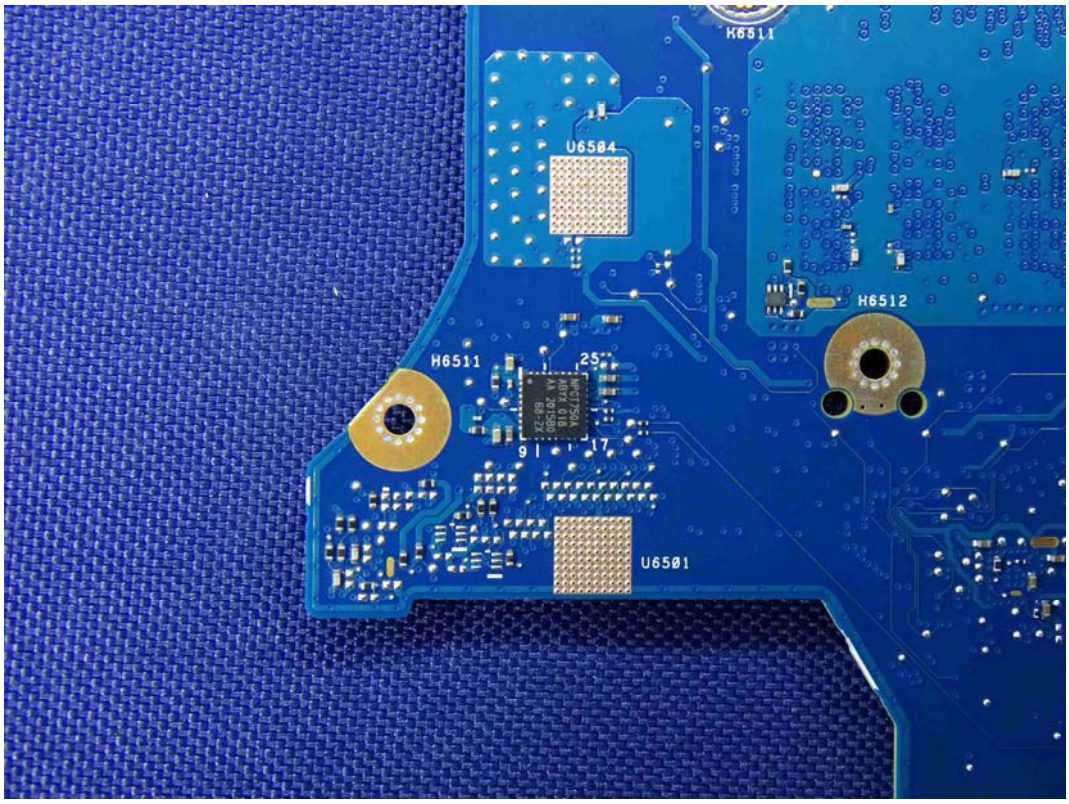
H6511
U6504
H6512
H6511
U6501

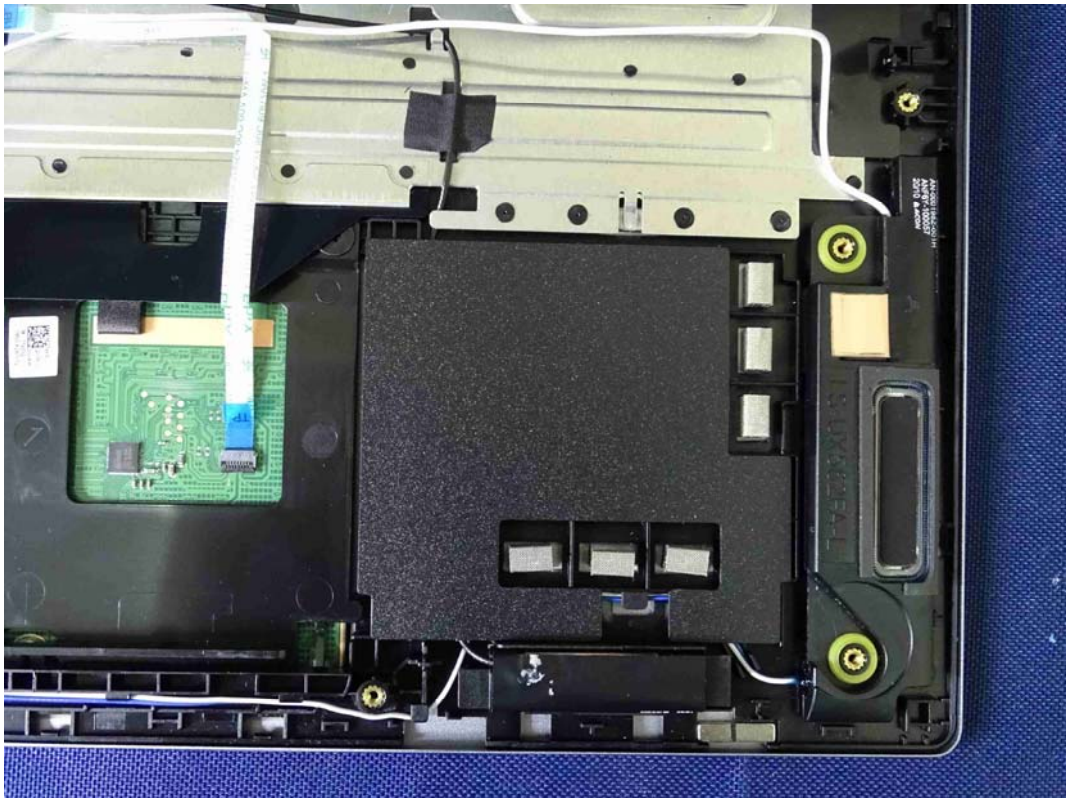

ACON Main Antenna
Part No. ANF6Y-100056
ASUS Part No. 14008-03240400

ACON Aux Antenna
Part No. ANF6Y-100057
ASUS Part No. 04072-02950200