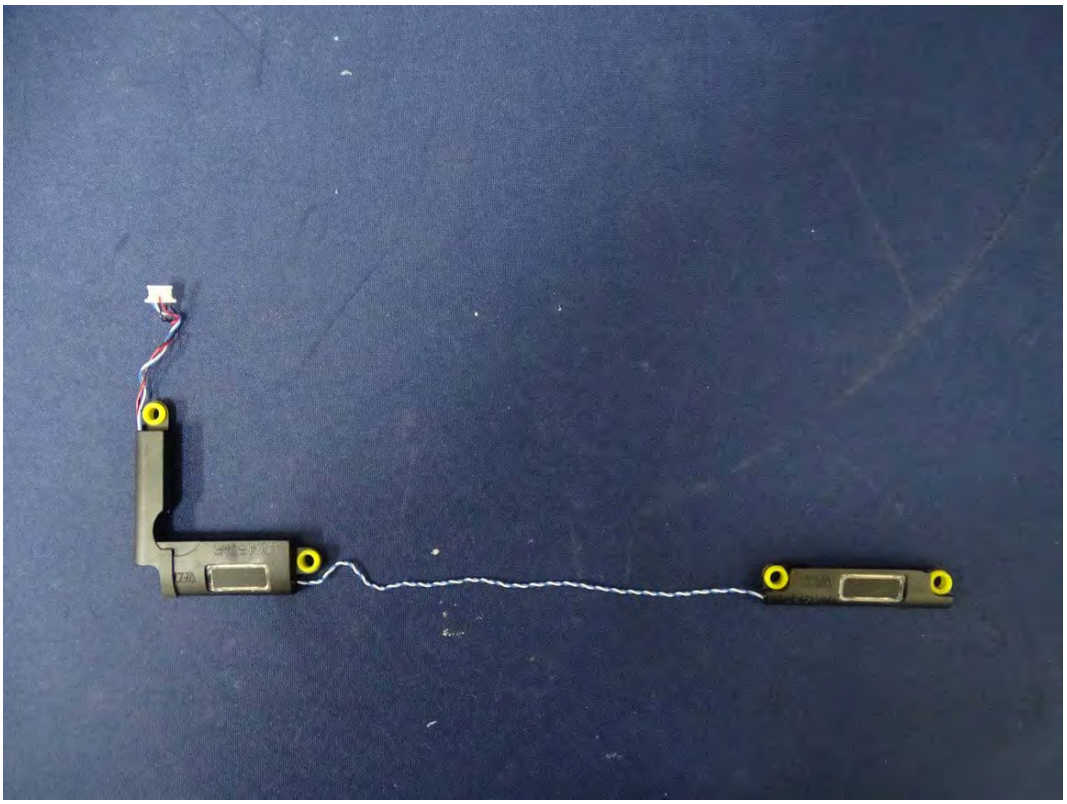

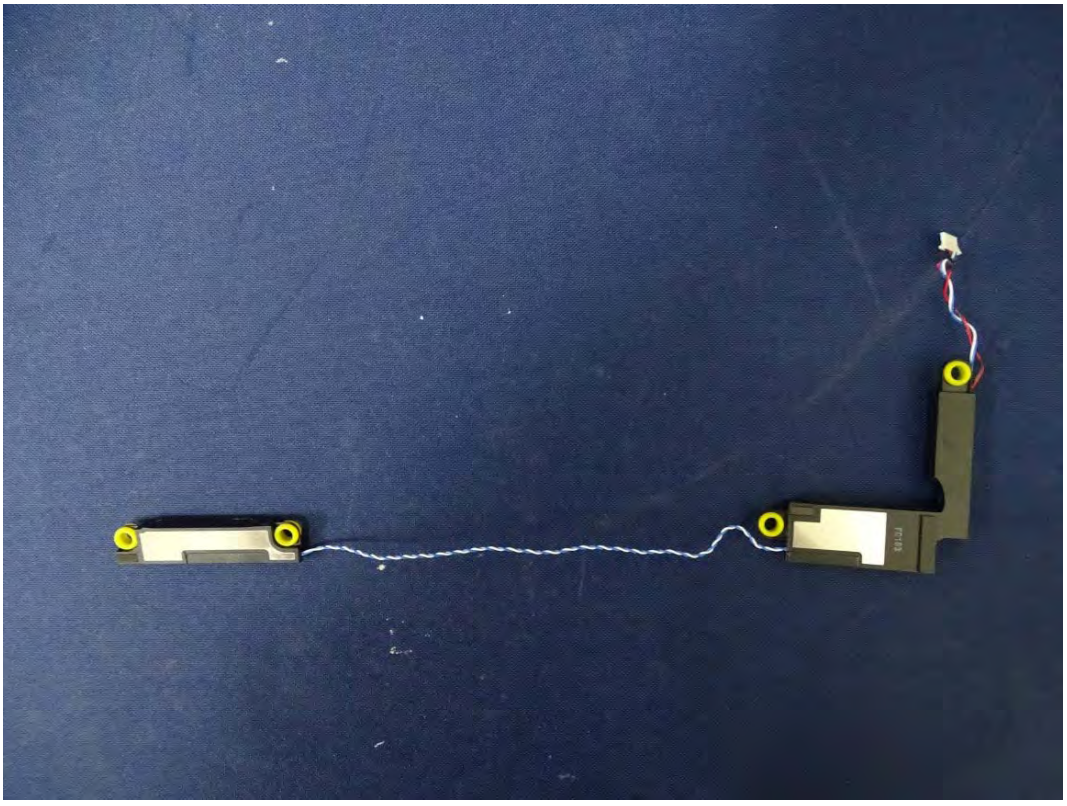

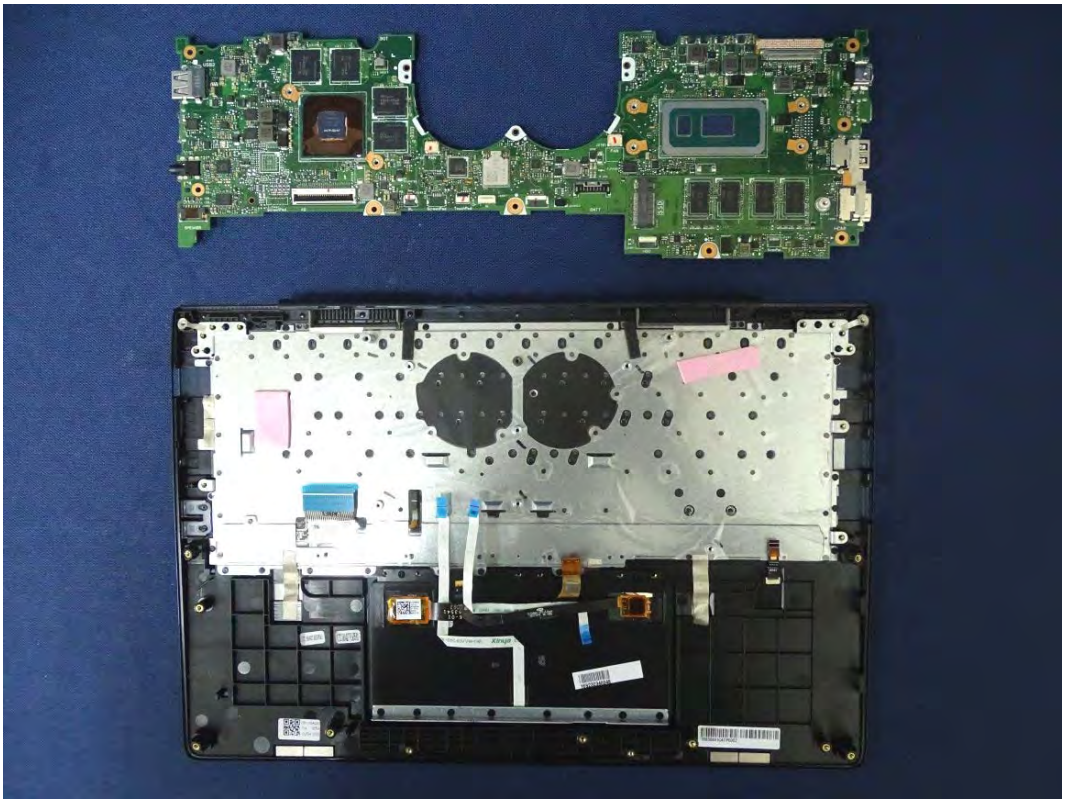

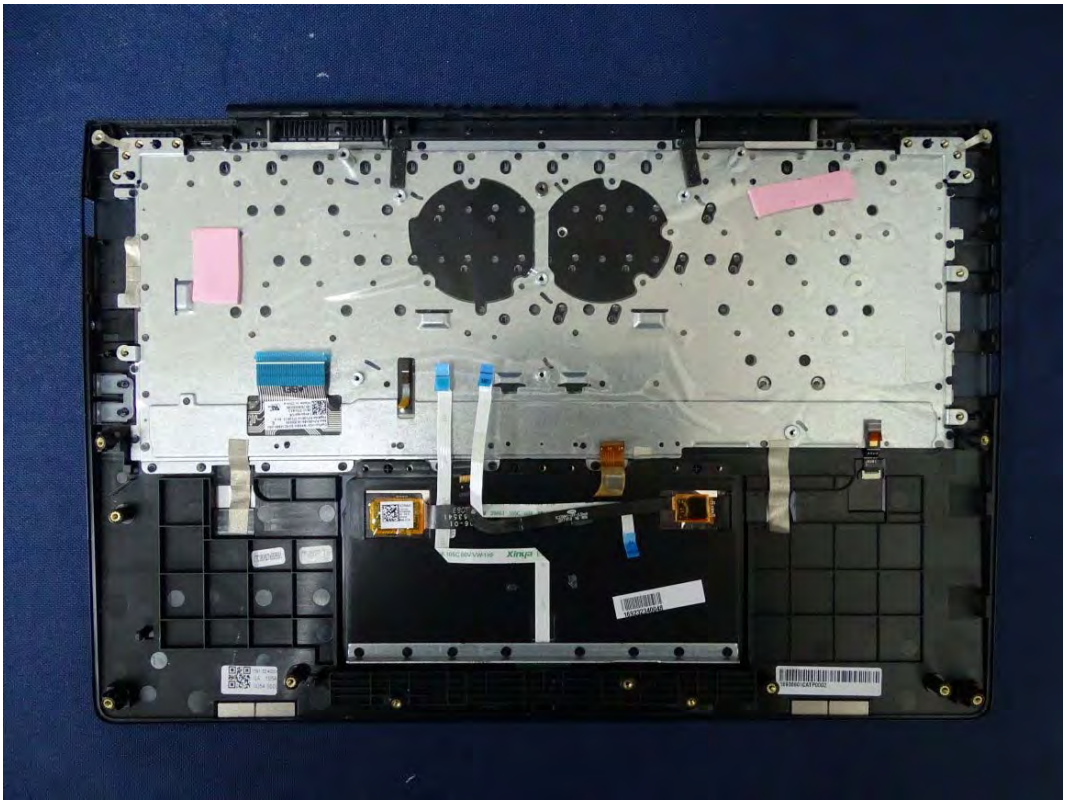

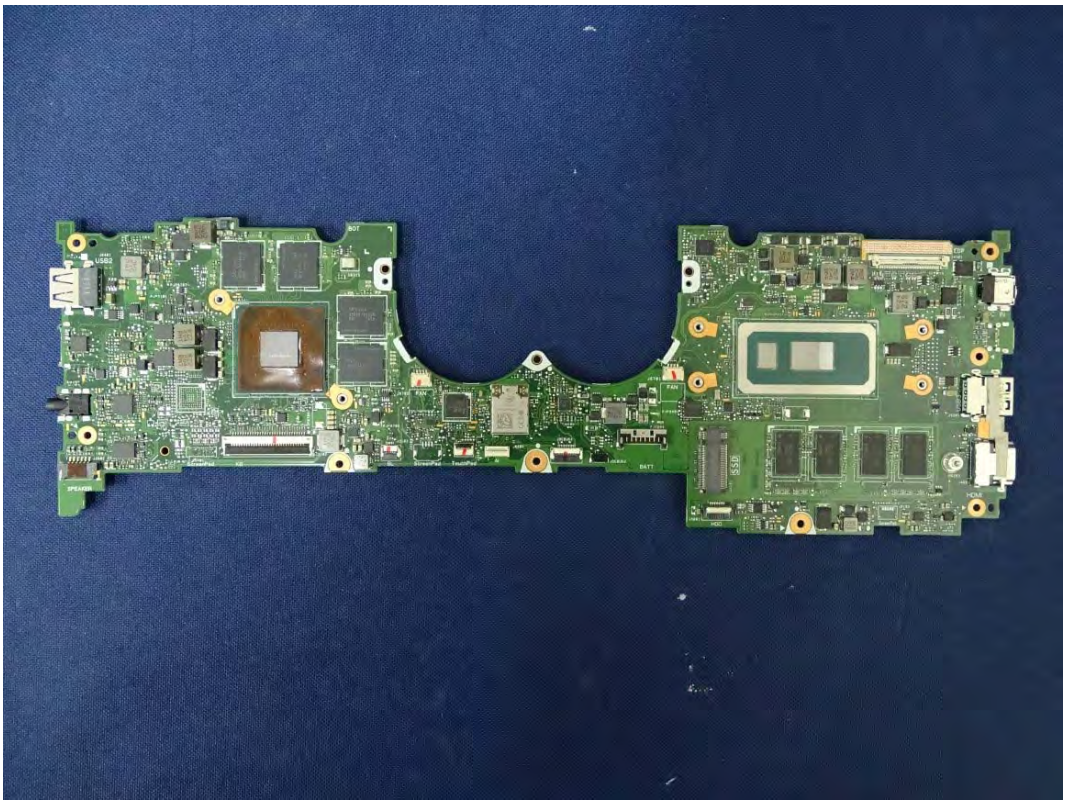

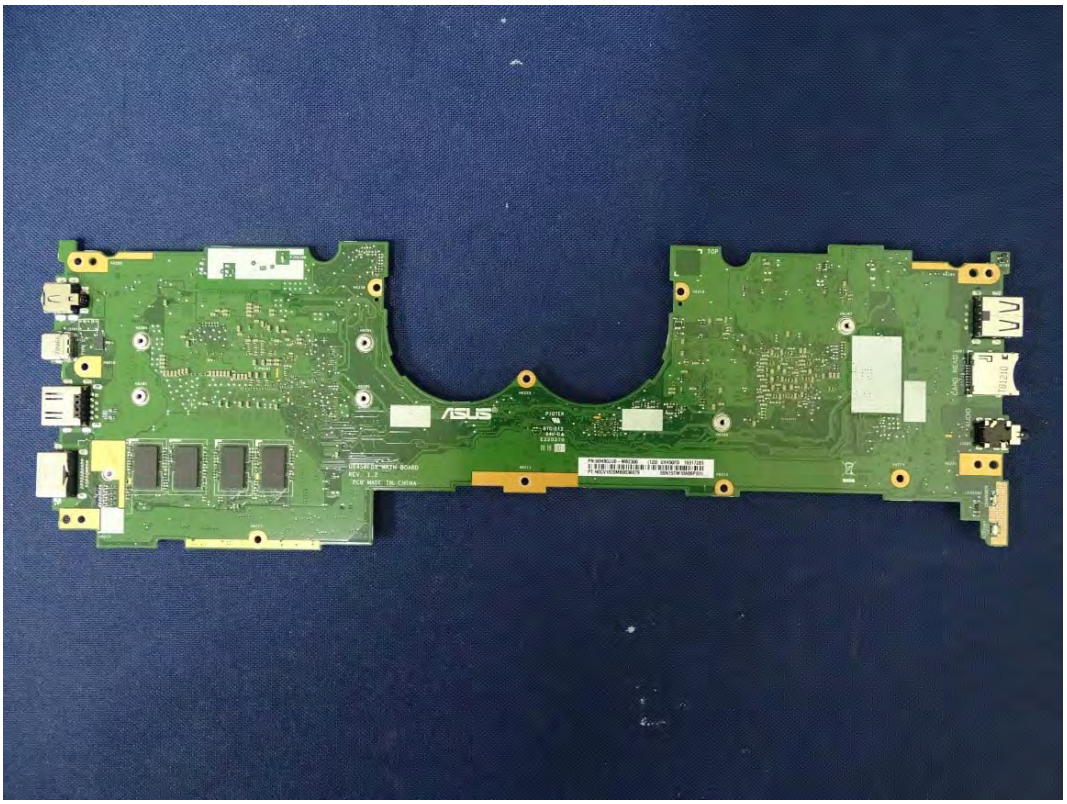

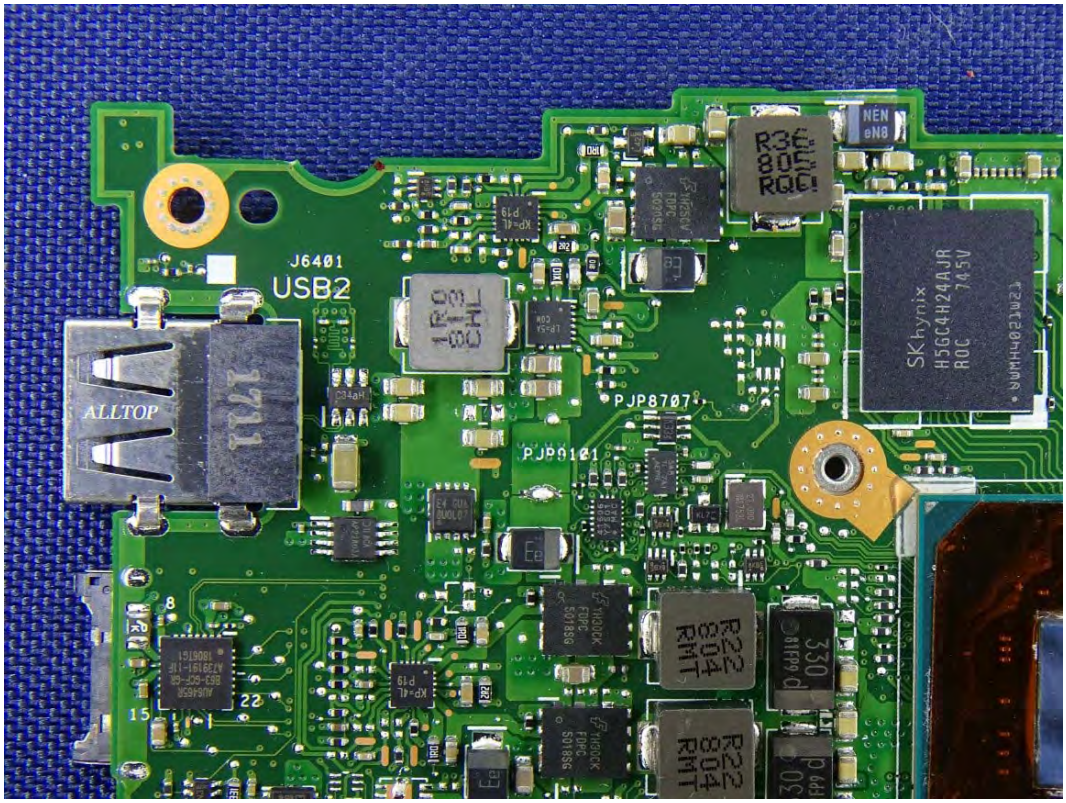
J6401
USB2
ALLTOP
PJP8707
PJP9101
SKhynix
H5GC4H24AJR
ROC
945V

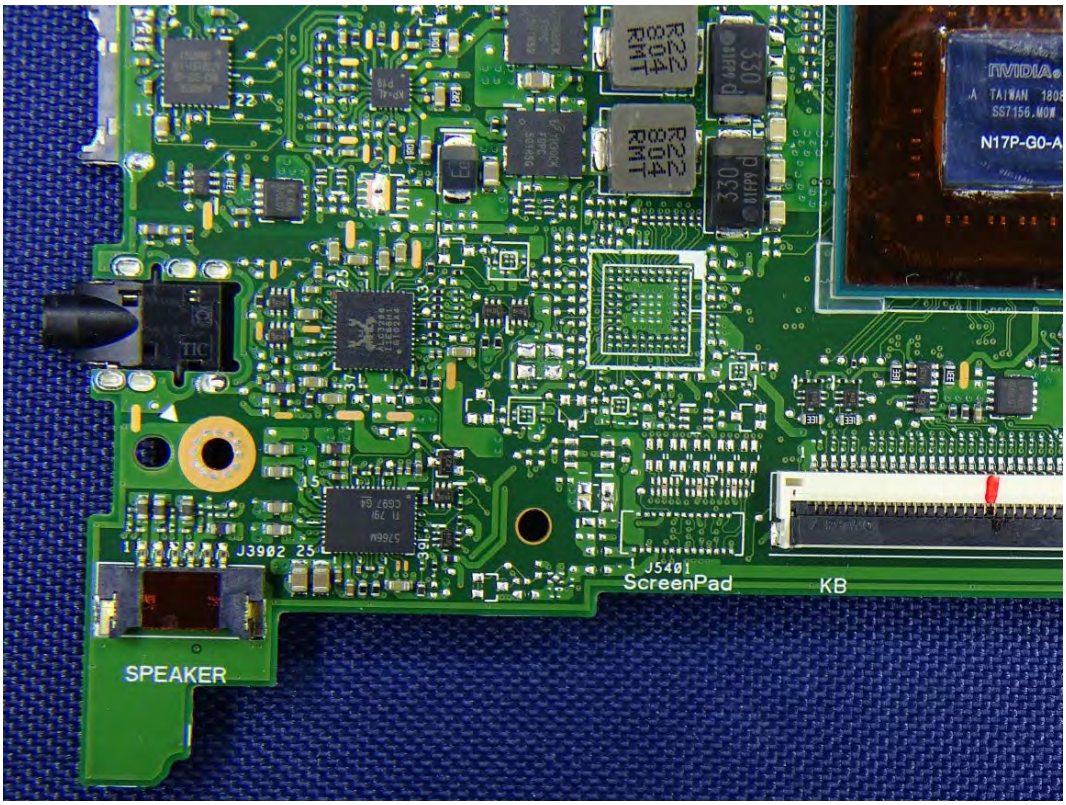
NVIDIA
N17P-G0-A
J3902
SPEAKER
J5401
ScreenPad
KB

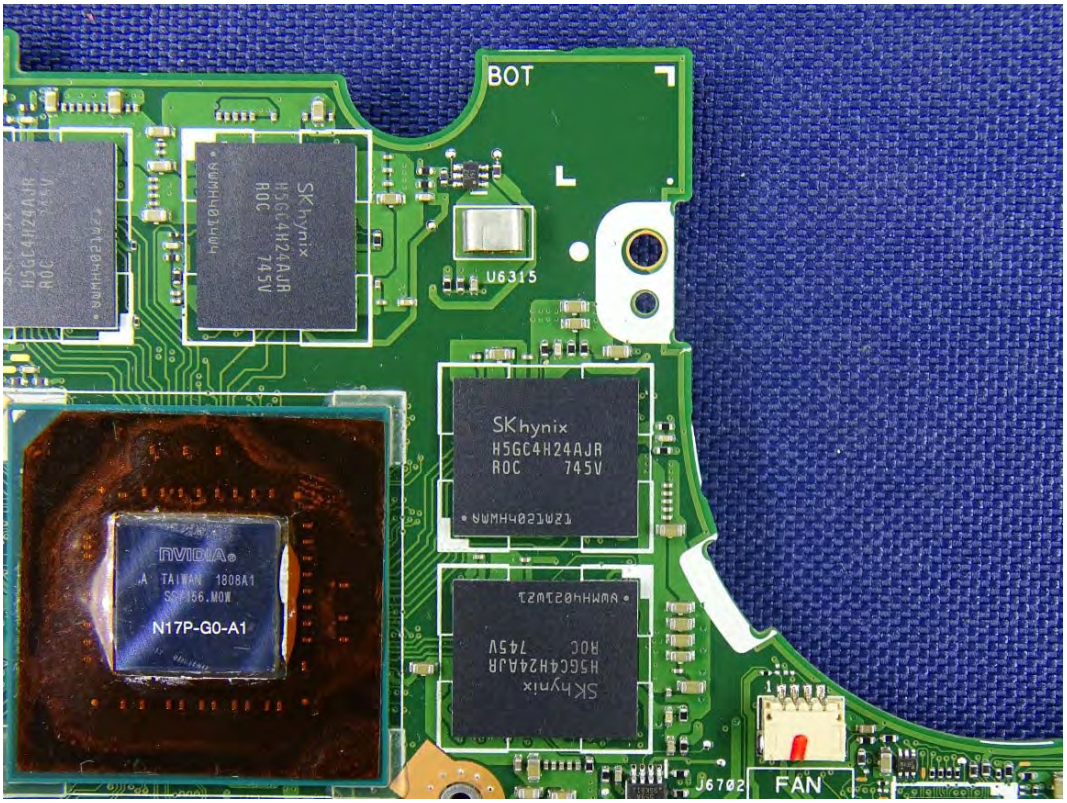
BOT
U6315
SKhynix
H5GC4H24AJR
ROC 745V
NVIDIA
N17P-G0-A1
J6702
FAN

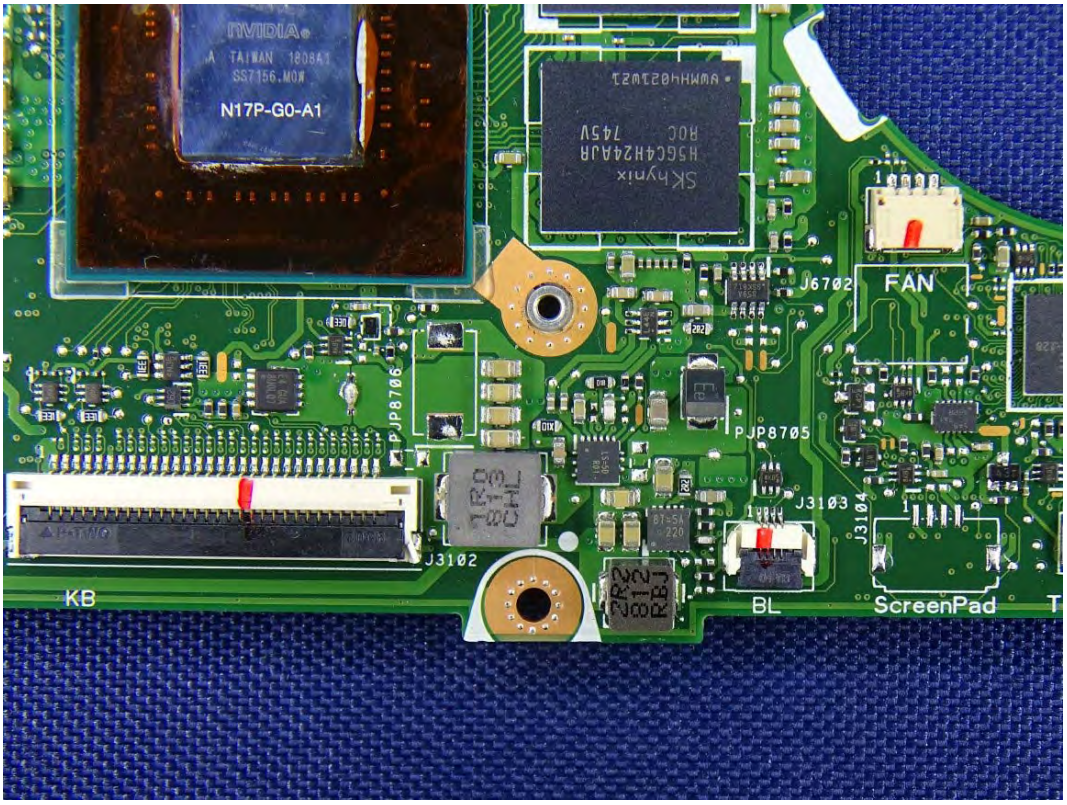
NVIDIA
N17P-G0-A1
J6702
FAN
PJP8706
PJP8705
J3103
J3104
J3102
KB
BL
ScreenPad

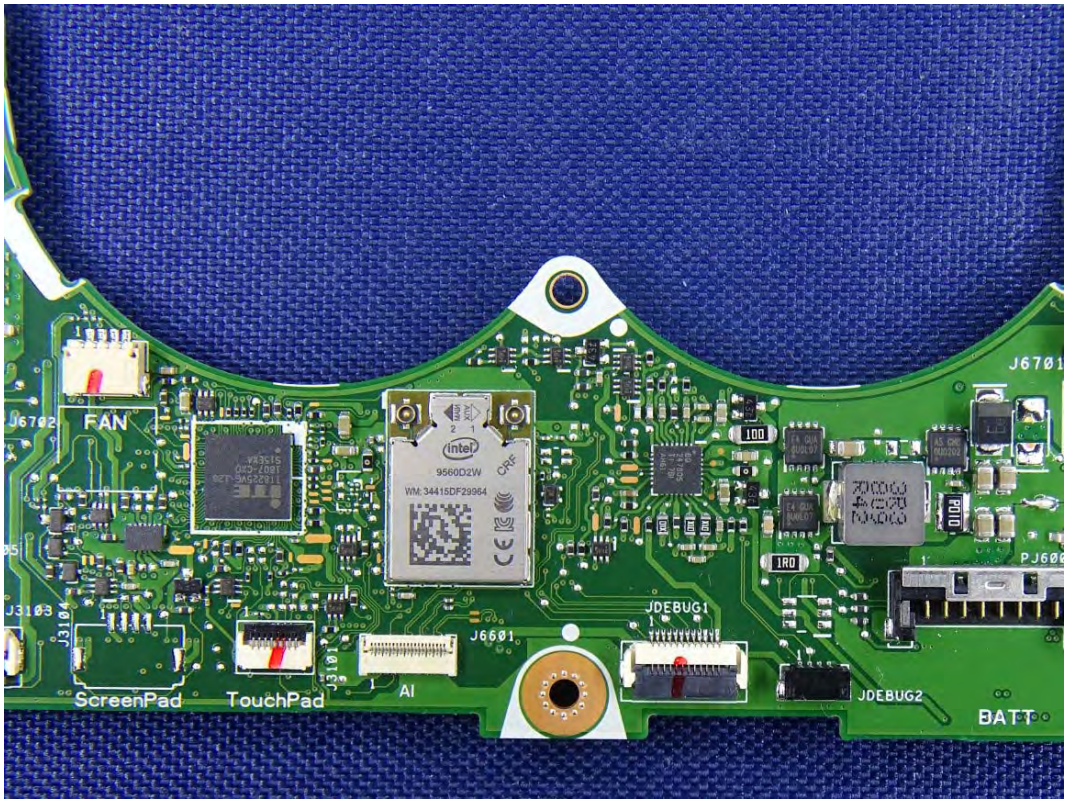
FAN
J6702
J6701
9560D2W
WM: 34415DF29964
J3103
J3101
ScreenPad
TouchPad
AI
J6601
JDEBUG1
JDEBUG2
BATT

9560D2W

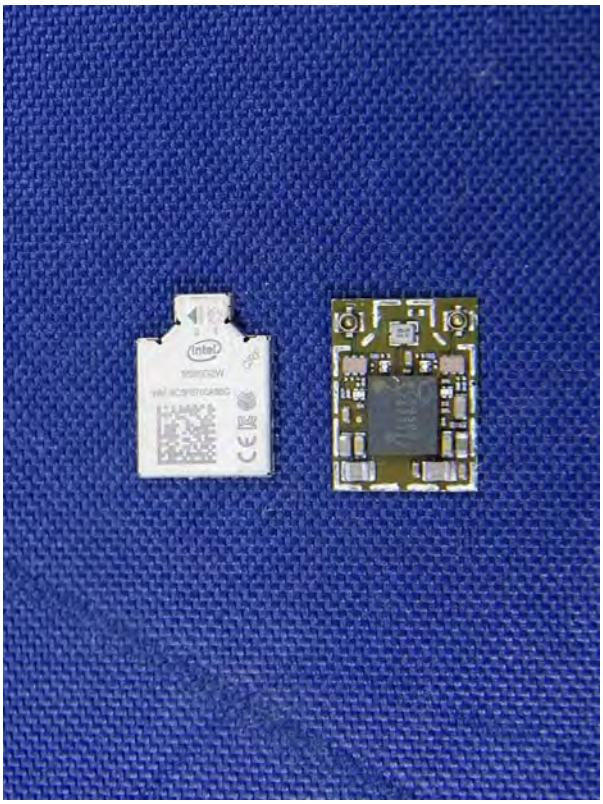

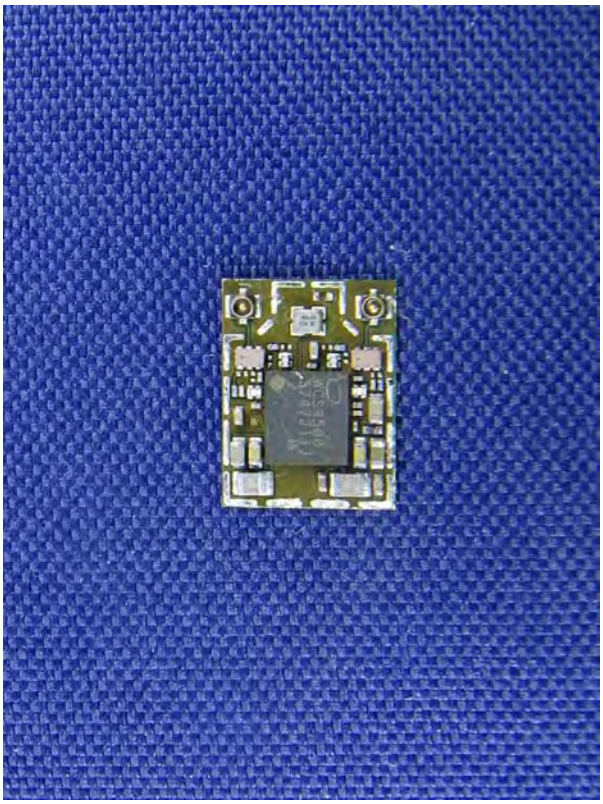

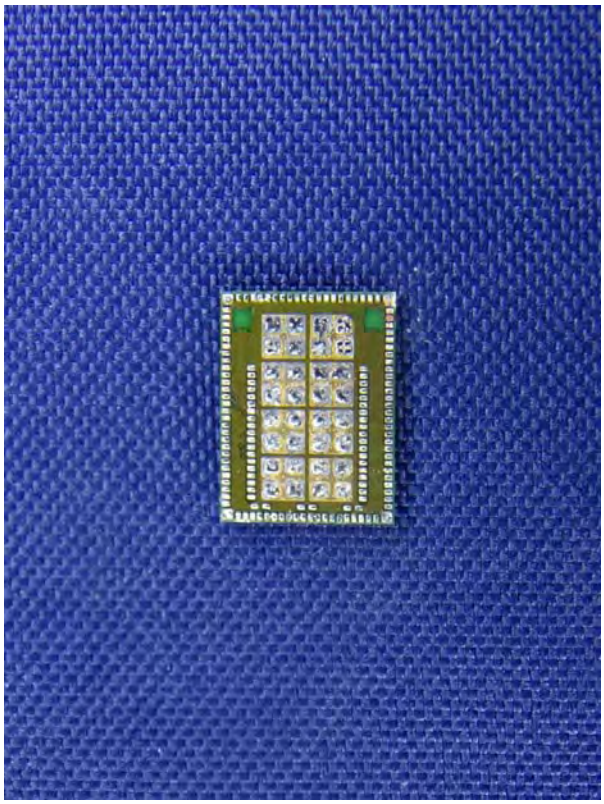

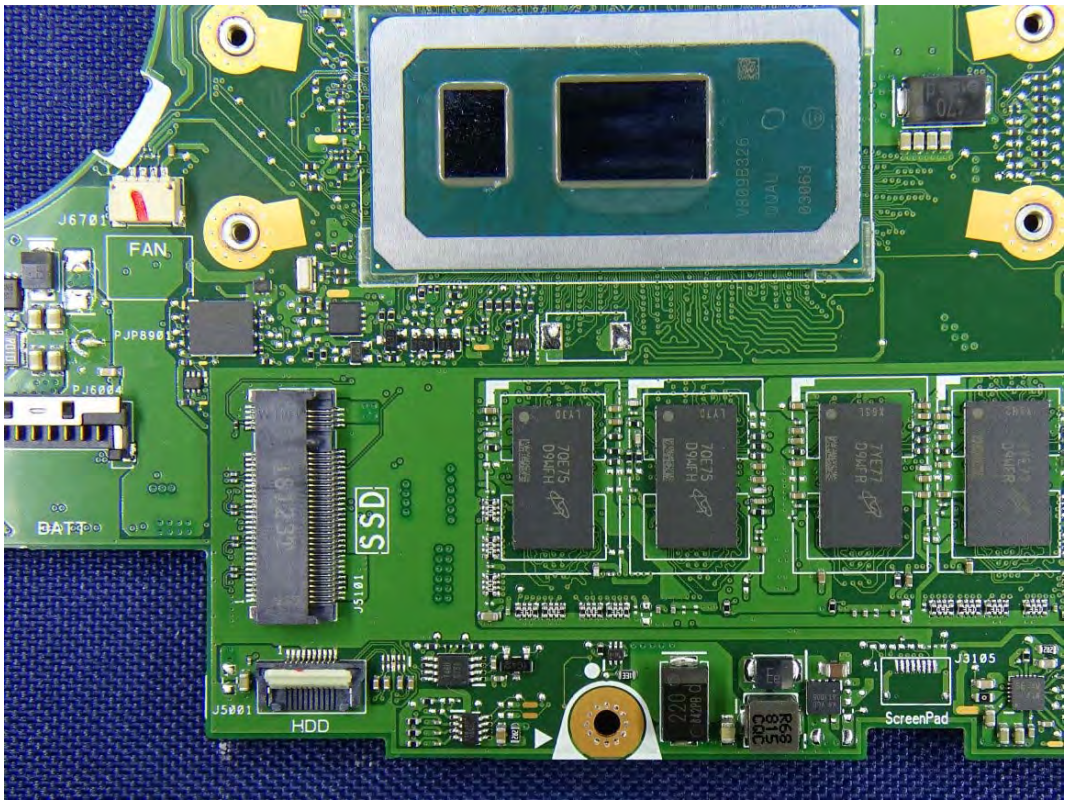
J6701
FAN
PJP8901
PJ6004
BAT
SSD
J5101
J5001
HDD
J3105
ScreenPad

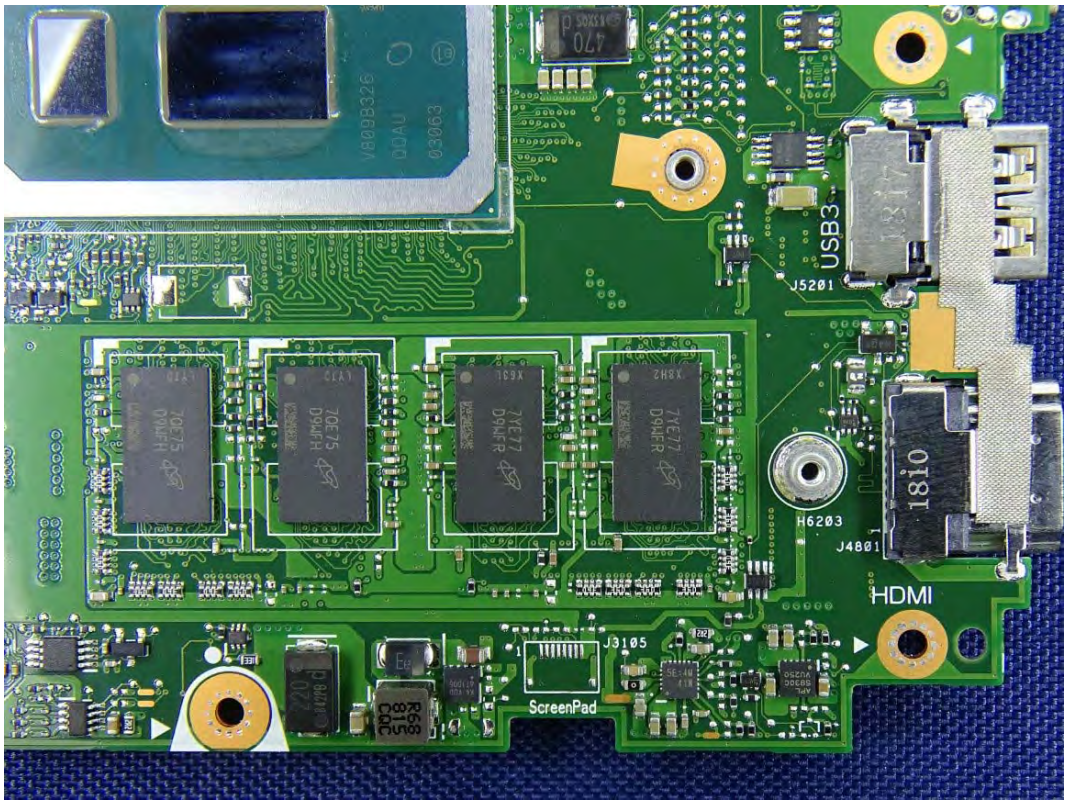
USB3
J5201
H6203
J4801
HDMI
J3105
ScreenPad

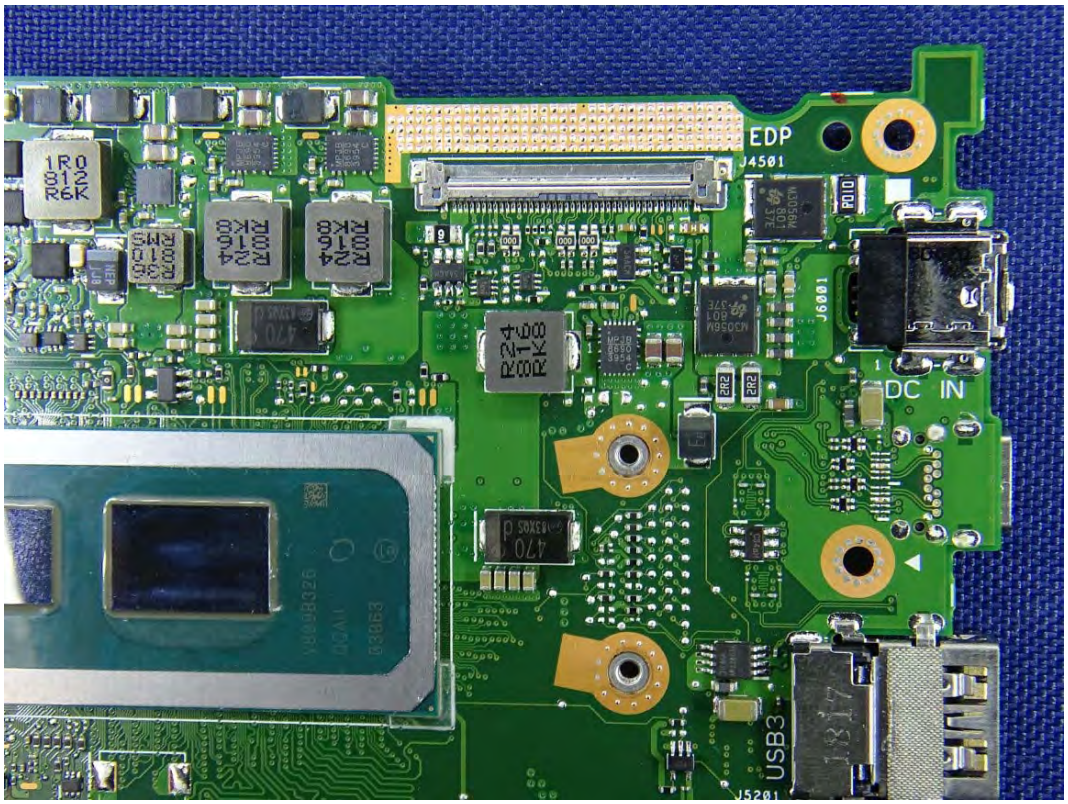
EDP
J4501
DC IN
J6001
USB3
J5201

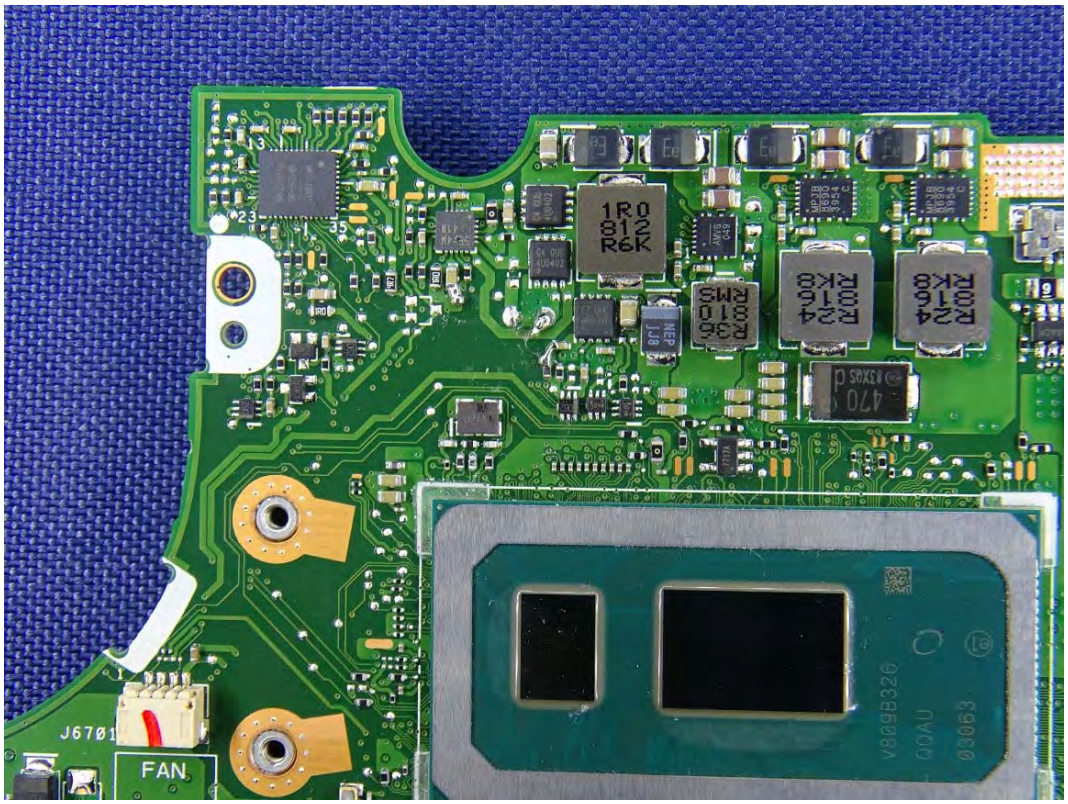
J6701
FAN

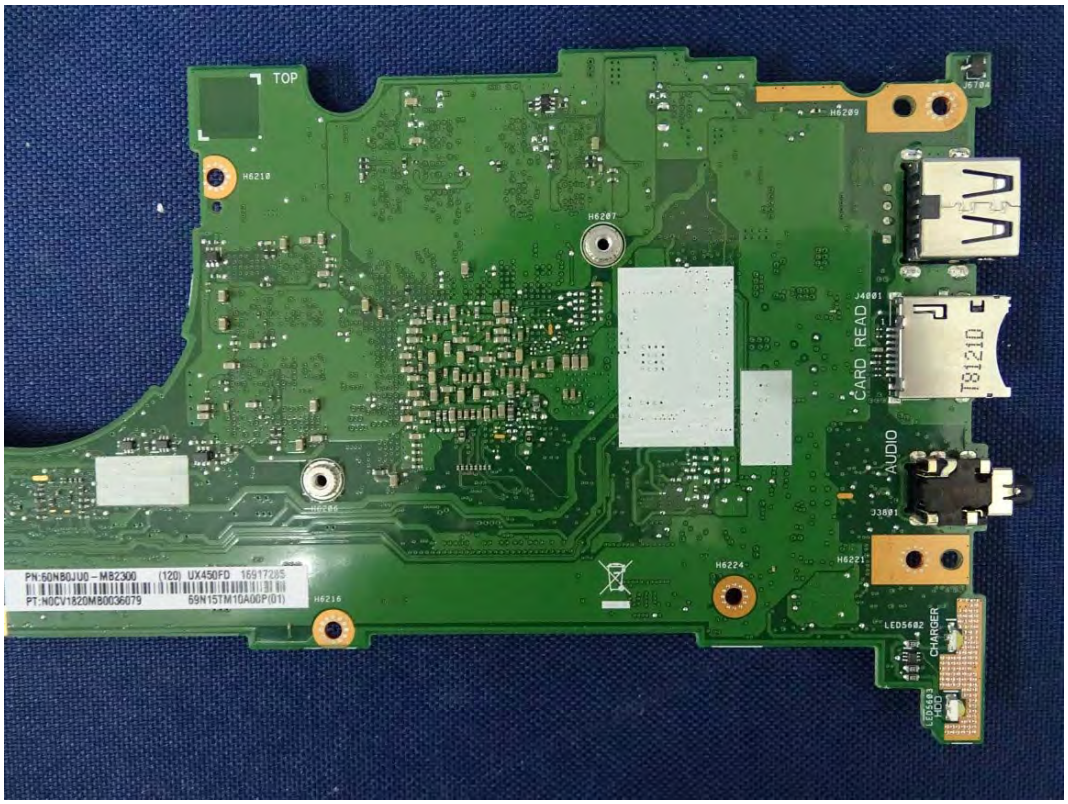
TOP
CARD READ
AUDIO
CHARGER

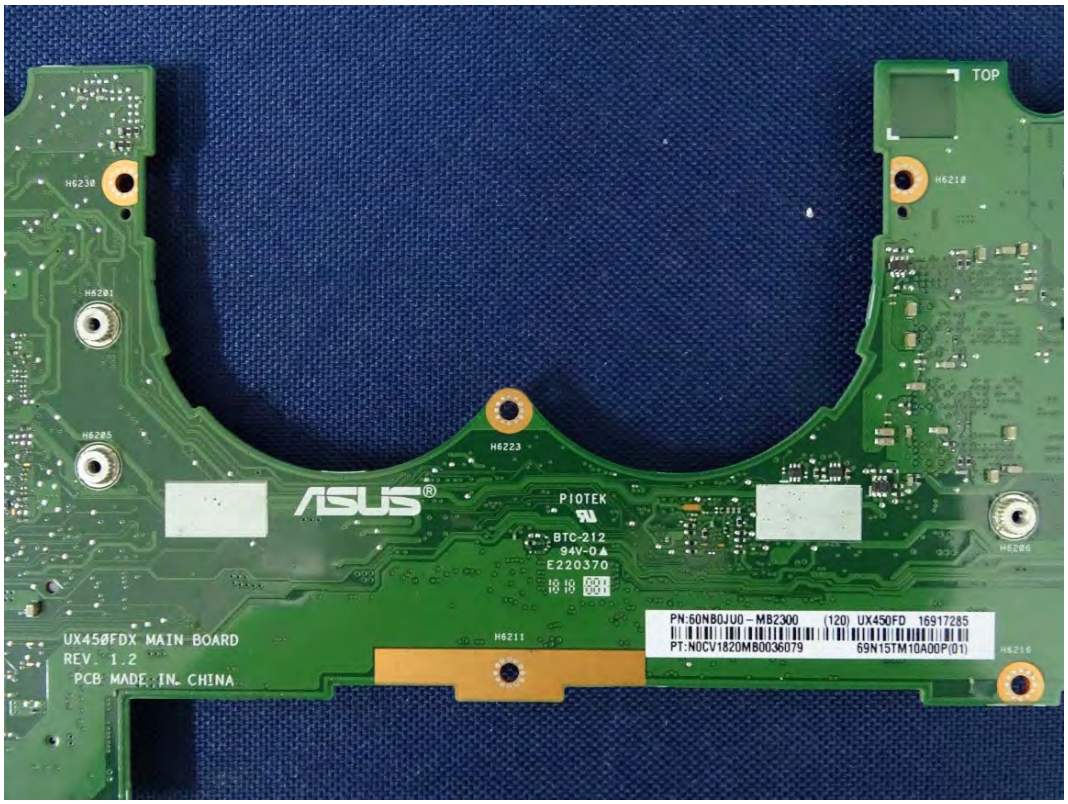
TOP
ASUS
PIOTEK
BTC-212
94V-0
E220370
UX450FDX MAIN BOARD
REV. 1.2
PCB MADE IN CHINA
PN:60NB0JU0-MB2300 (120) UX450FD 16917285
PT:N0CV1820MB0036079 69N15TM10A00P(01)

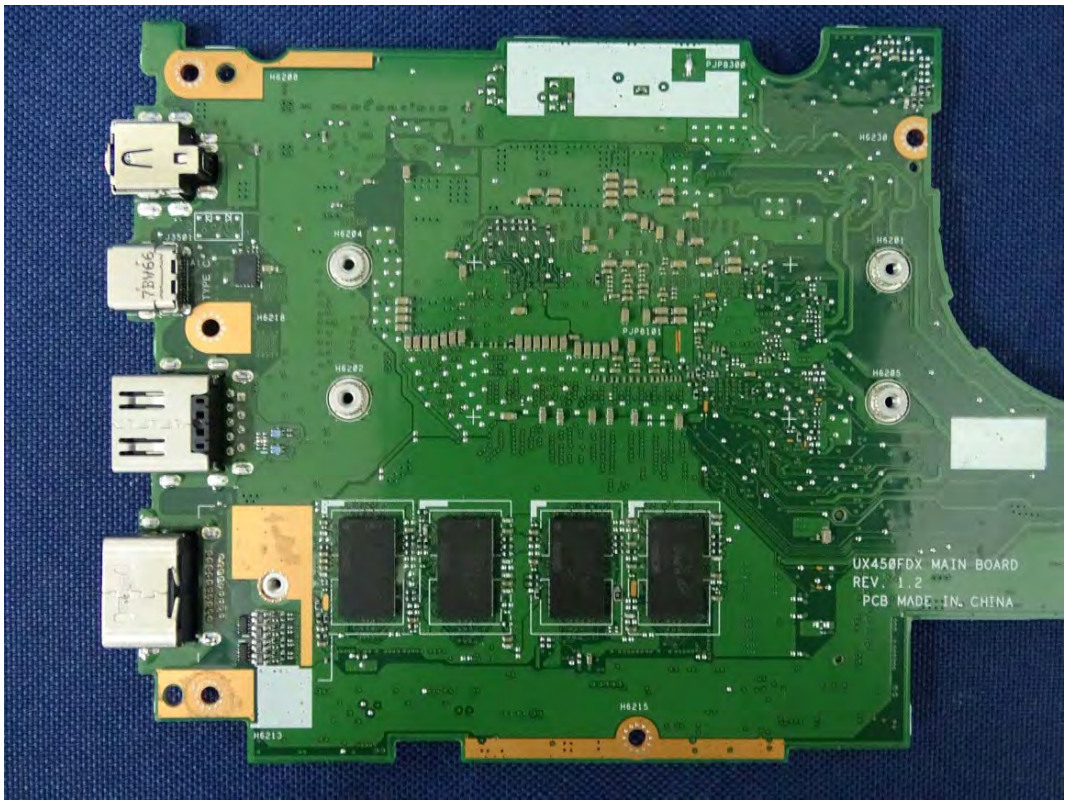
UX450FDX MAIN BOARD
REV. 1.2
PCB MADE IN CHINA

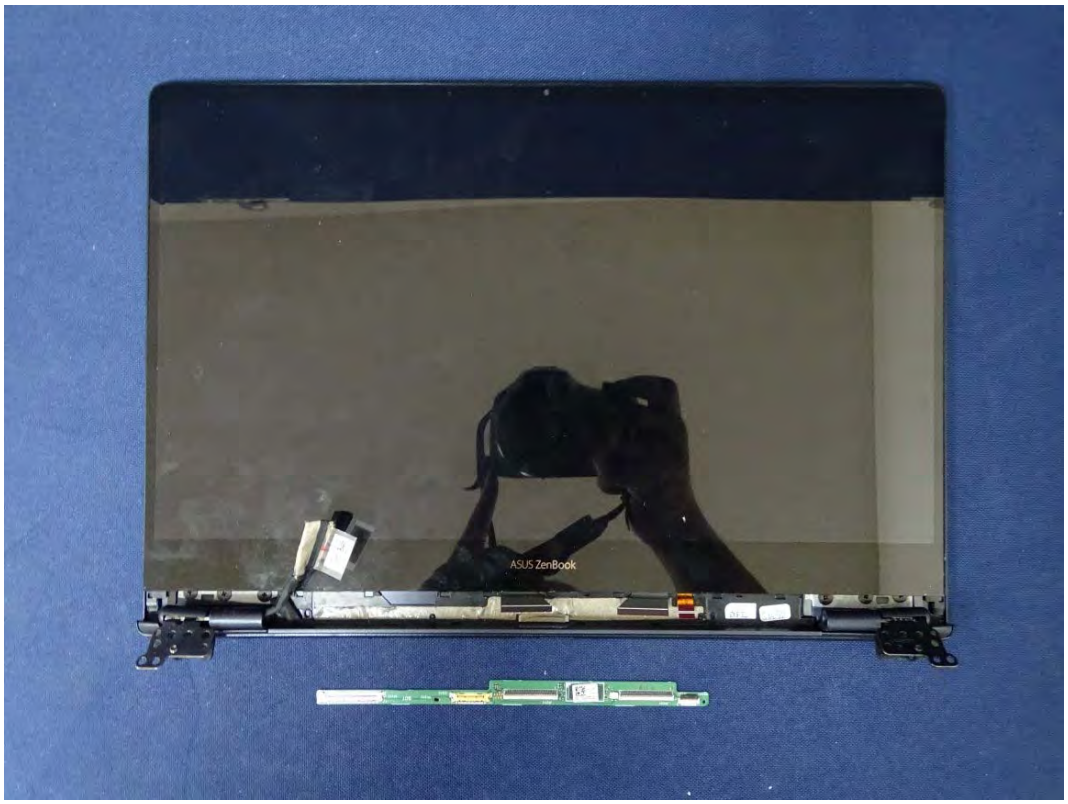
ASUS ZenBook

ASUS ZenBook

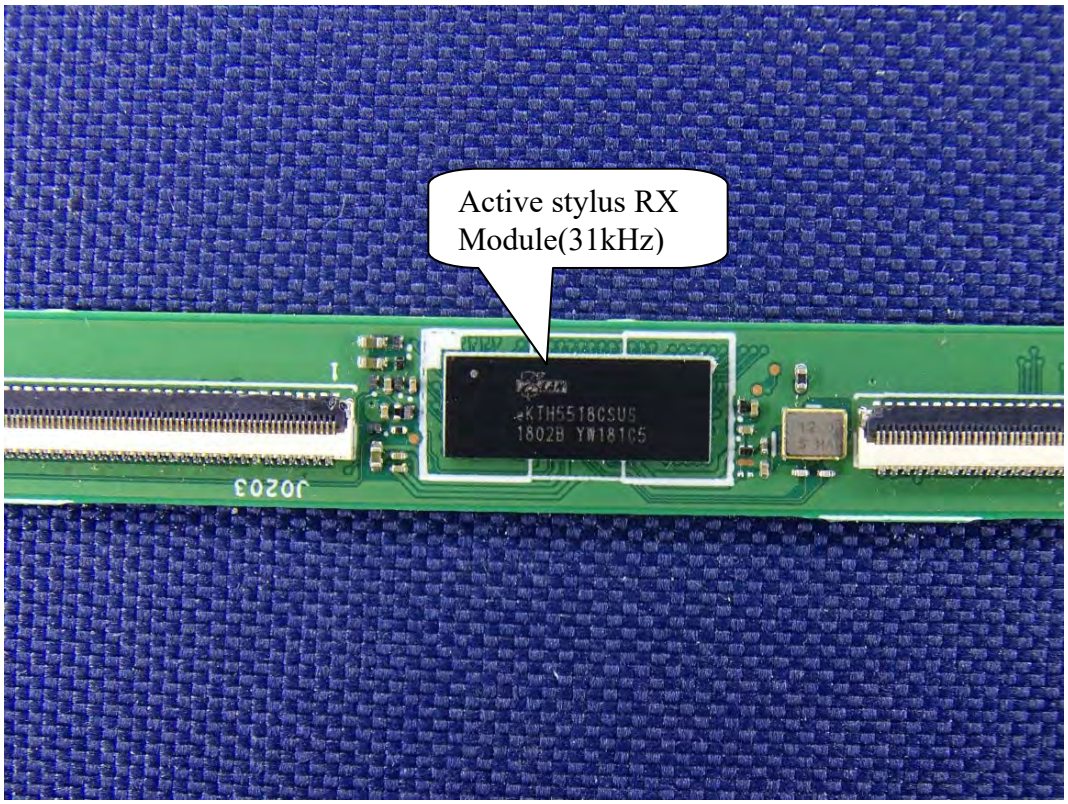
Active stylus RX
Module(31kHz)
KTH5518CSUS
1802B YW181C5
J0203

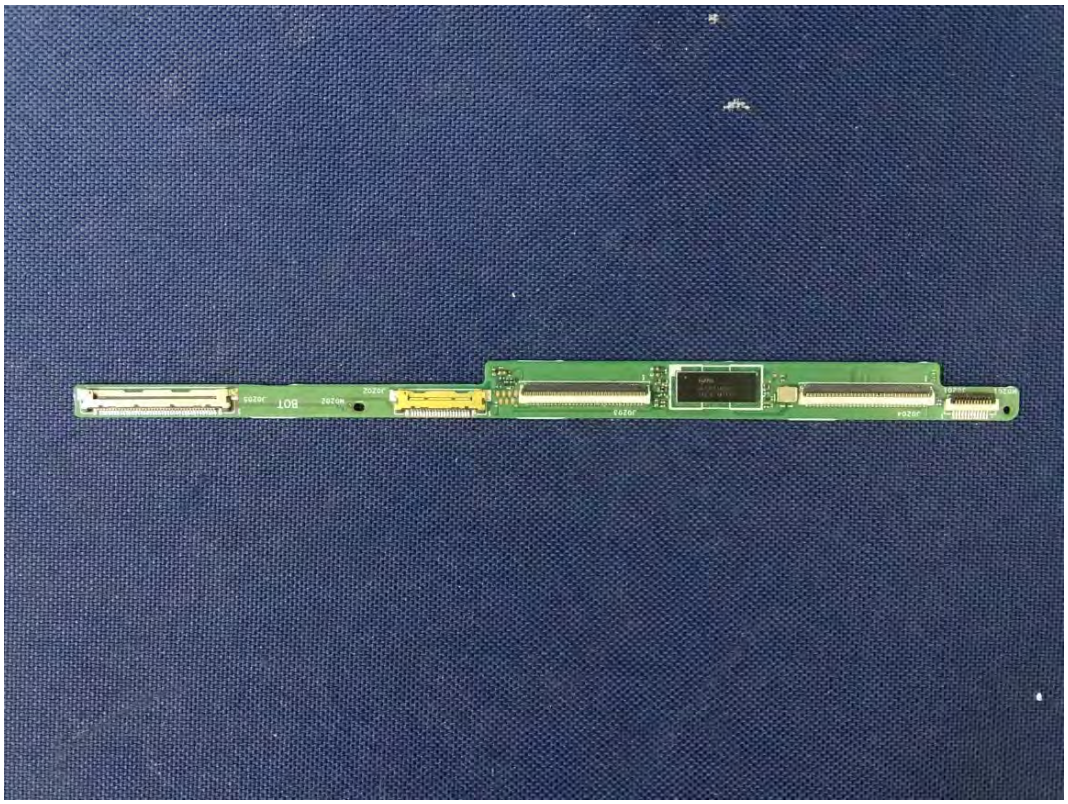

TOP
ASUS
UX450FDX_TOUCH_BD
REV: 1.1
PCB MADE IN CHINA

ASUS ZenBook

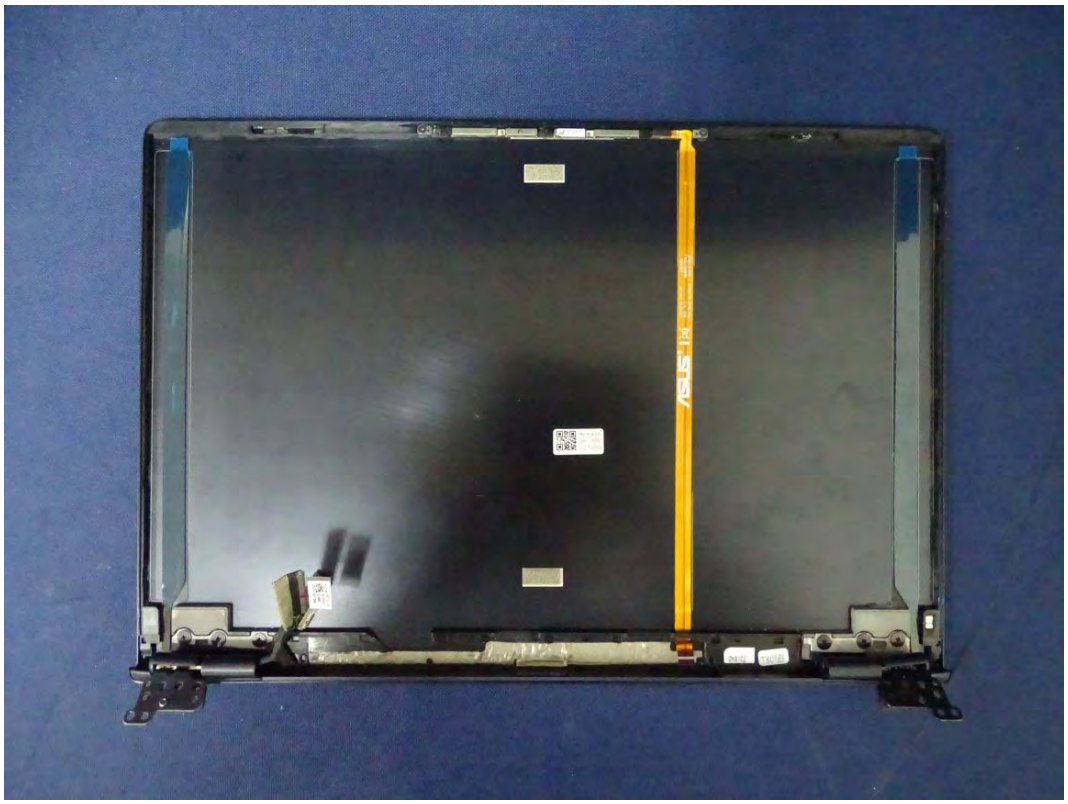

Label Here