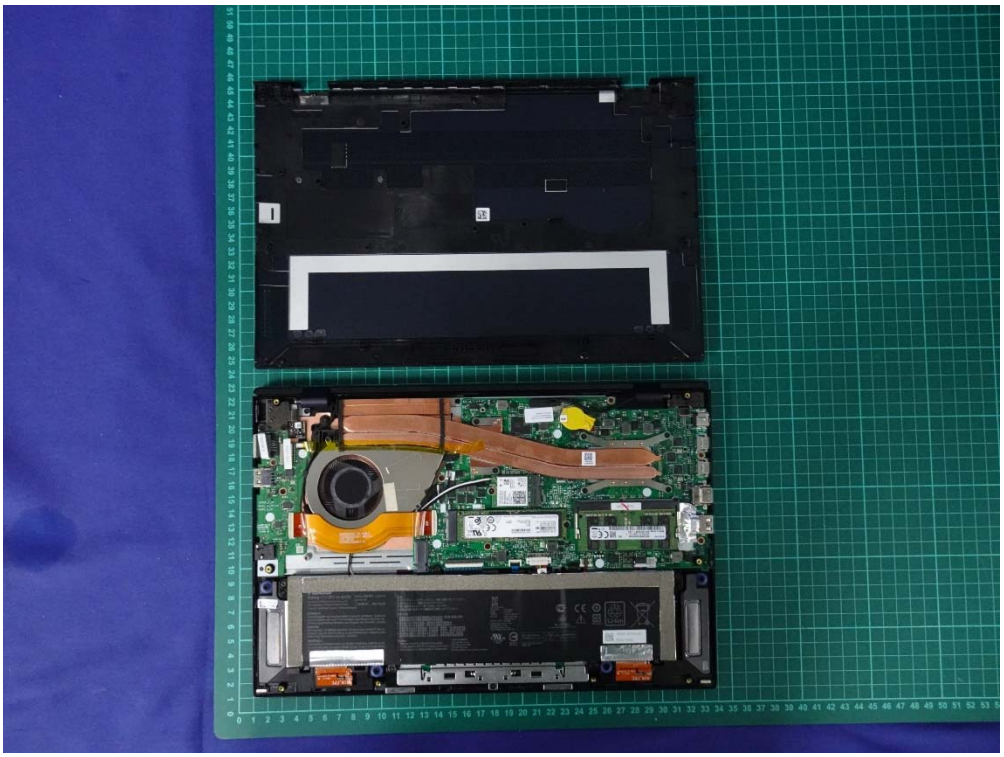

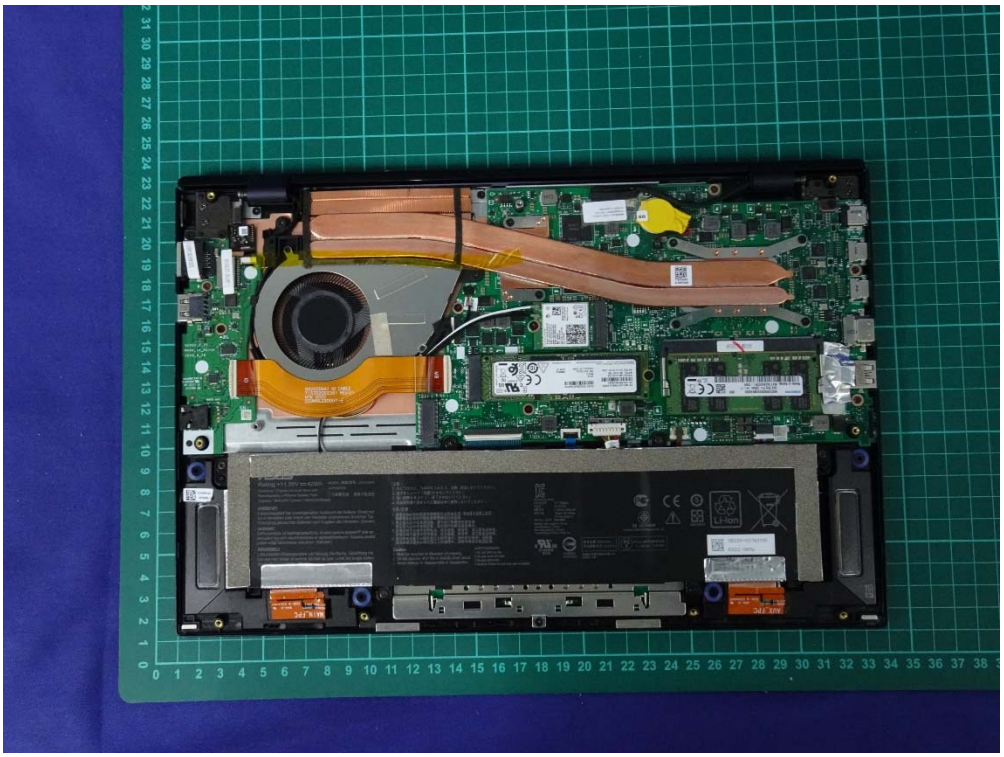

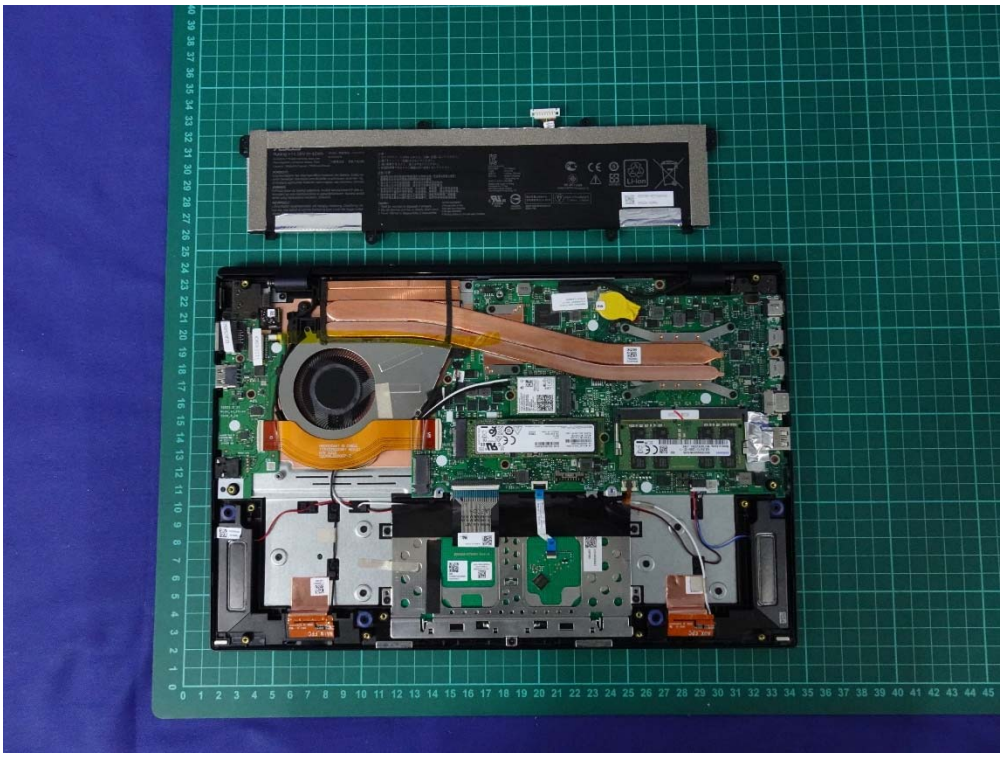

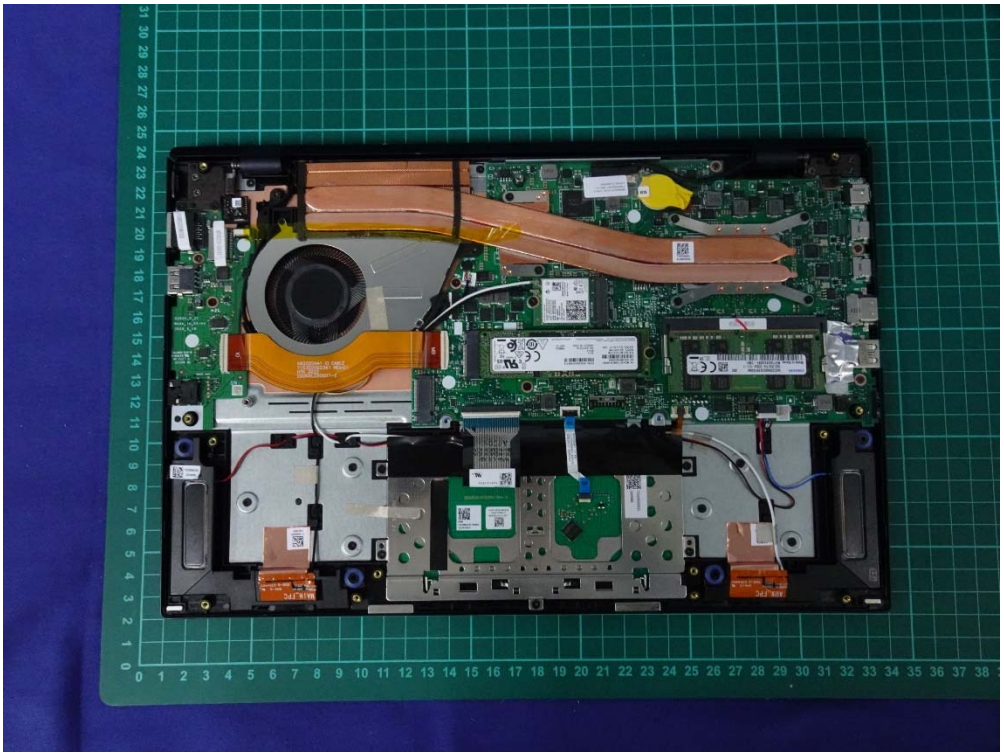

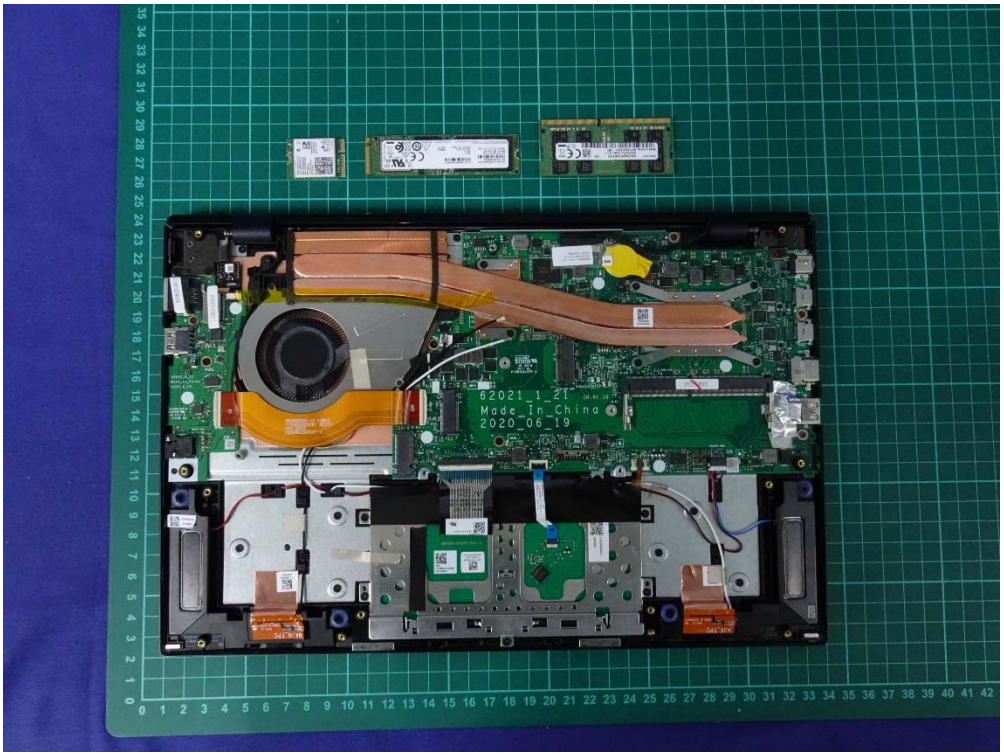
62021_1_21
Made_In_China
2020_06_19

PN MZVLB1T0HBLR-00000
SN S4GJNF0N308564
EUI64 0025388301B48518
R-R-SEC-MZ-VLB1T0B
MODEL MZ-VLB1T0B
RATED DC+3.3V 2.8A
2010
REV 0
FW EXF7201Q
PRODUCT OF CHINA
PM981a
2020.03
E149091
Samsung Service PO Box 12987, Dublin, Ireland
SAMSUNG ELECTRONICS CO., LTD.
www.samsung.com/semiconductor
CAN ICES-3 (B)/NMB-3(B)

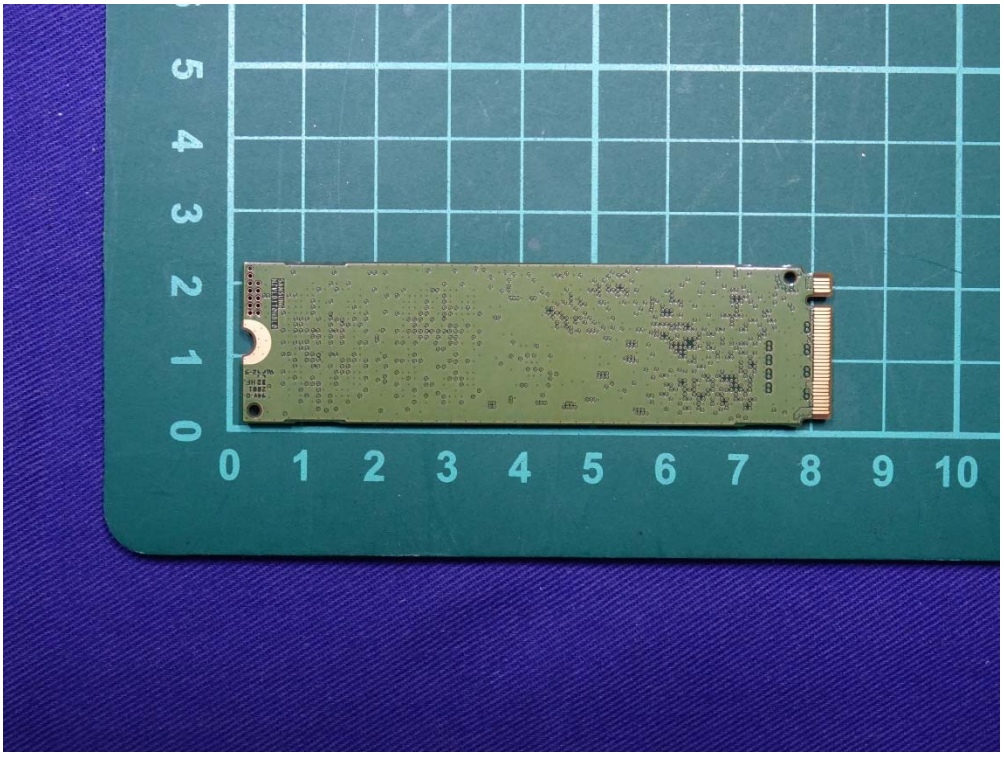

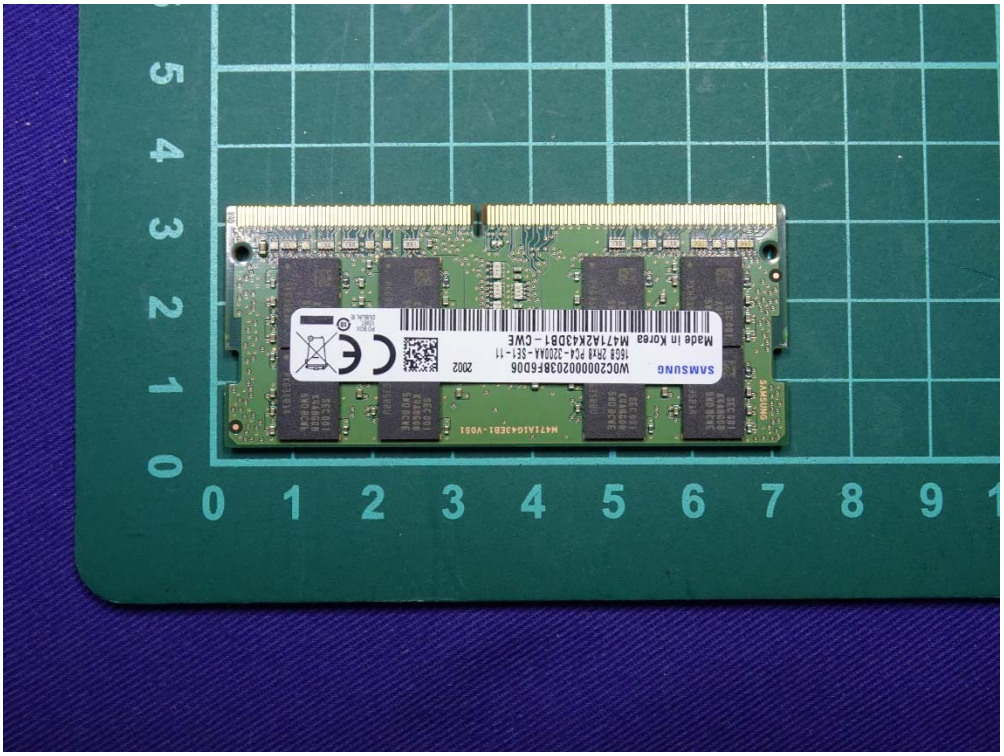
SAMSUNG
Made in Korea

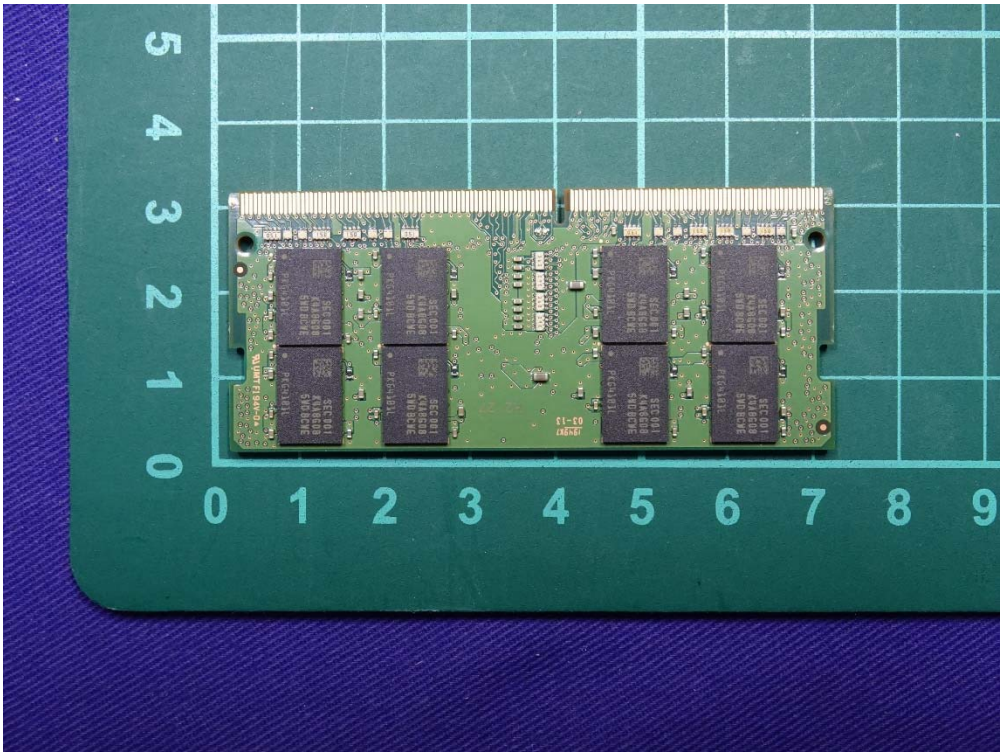

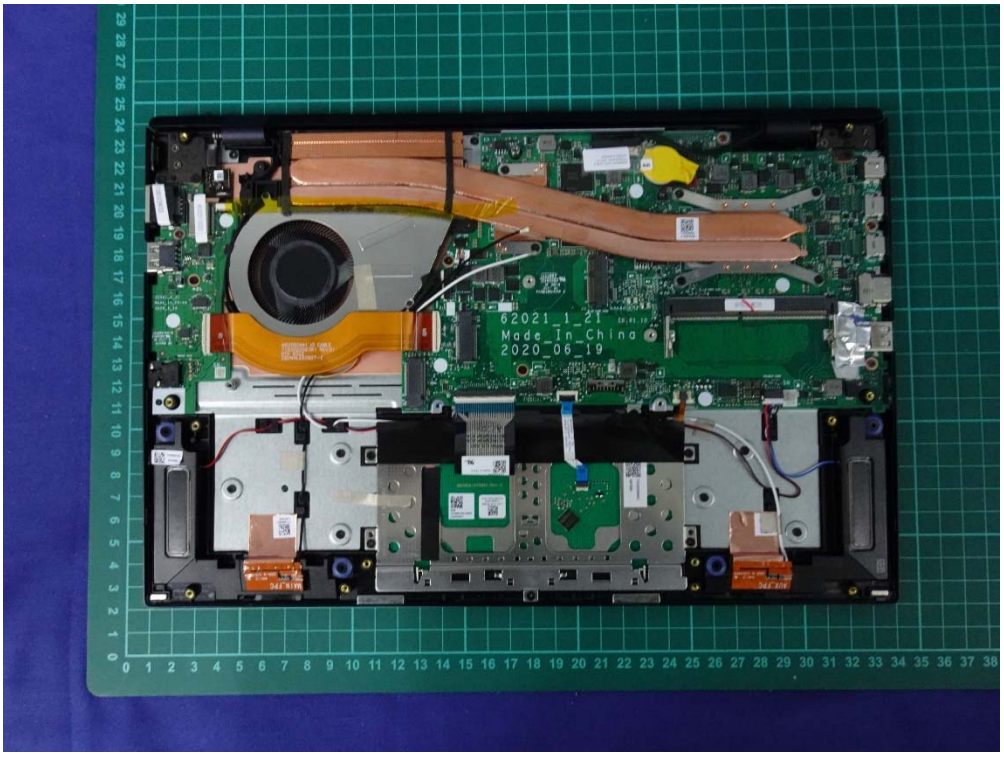
62021_1_21
Made_In_China
2020_06_19

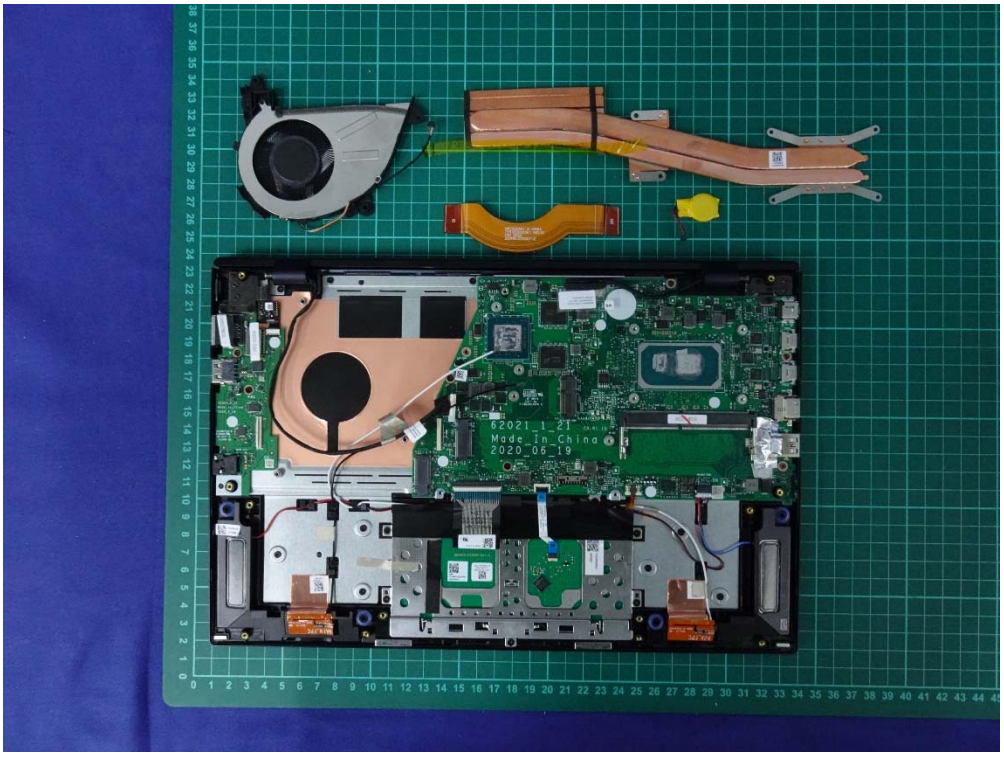
62021_1_21
Made_In_China
2020_06_19

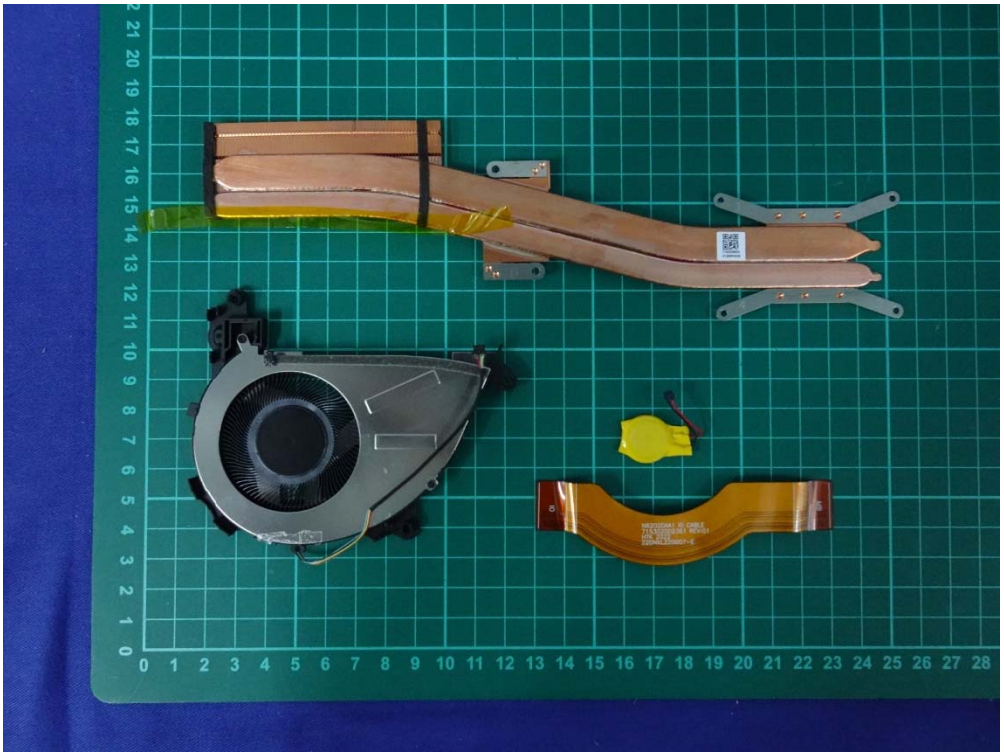

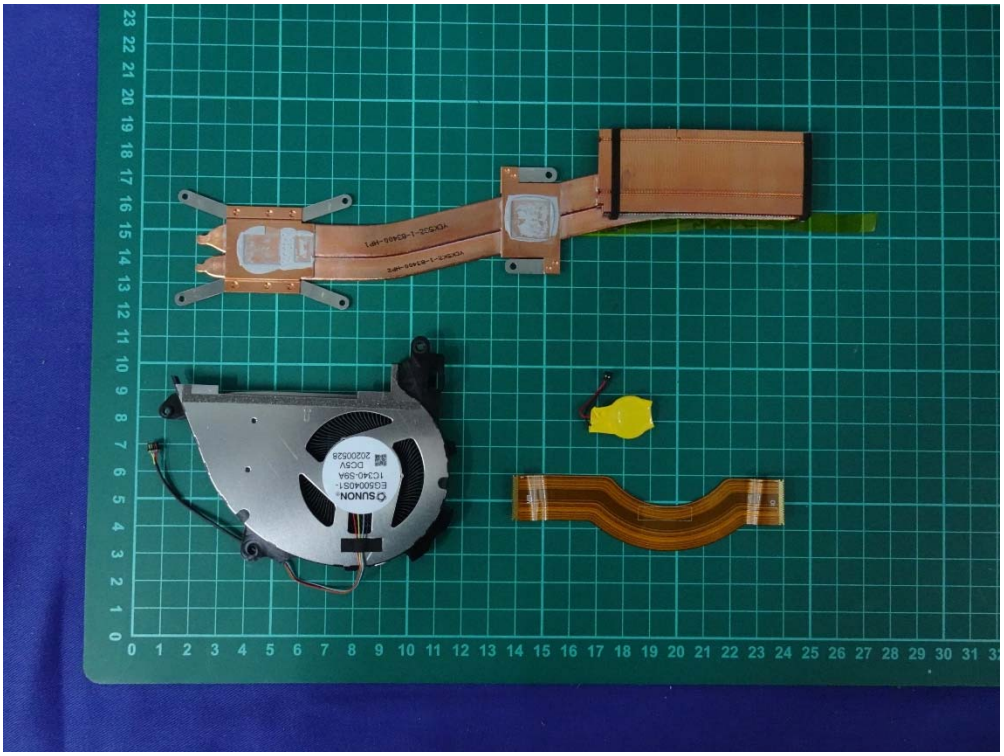

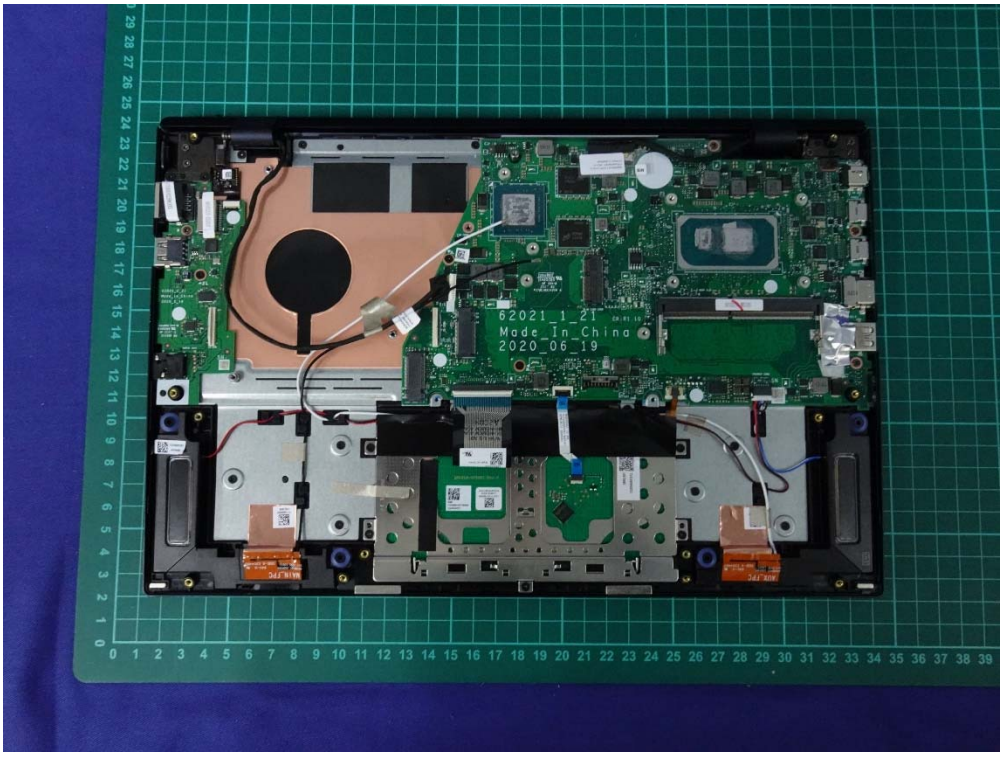
62021_1_21
Made_In_China
2020_06_19

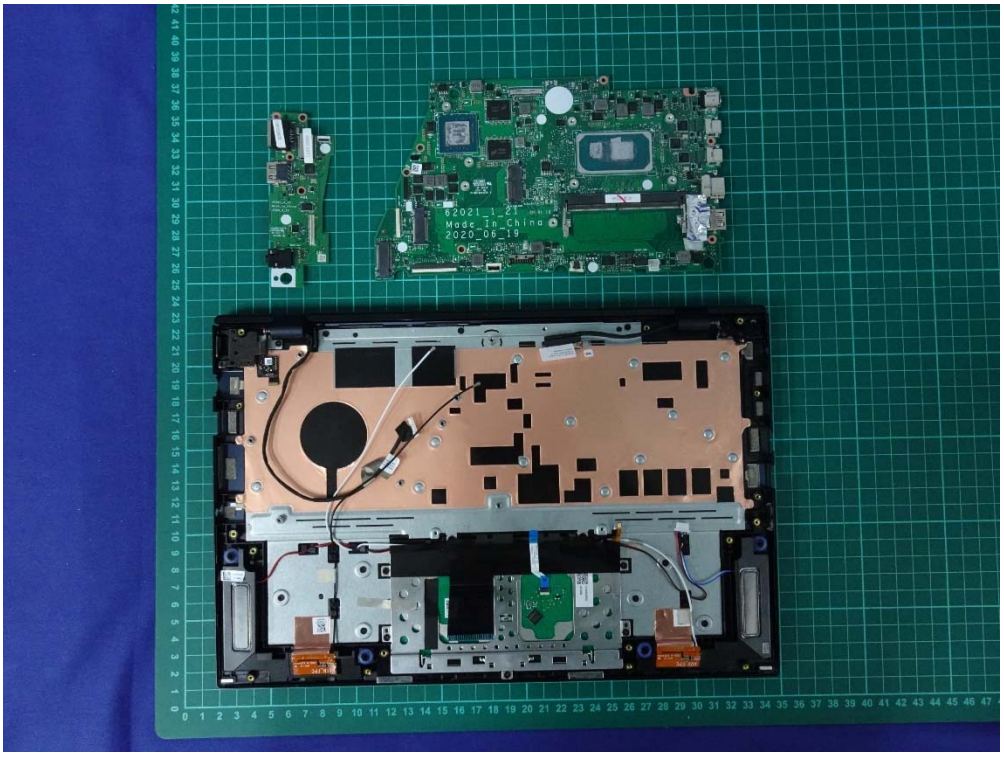
62021_1_21
Made_In_China
2020_06_19

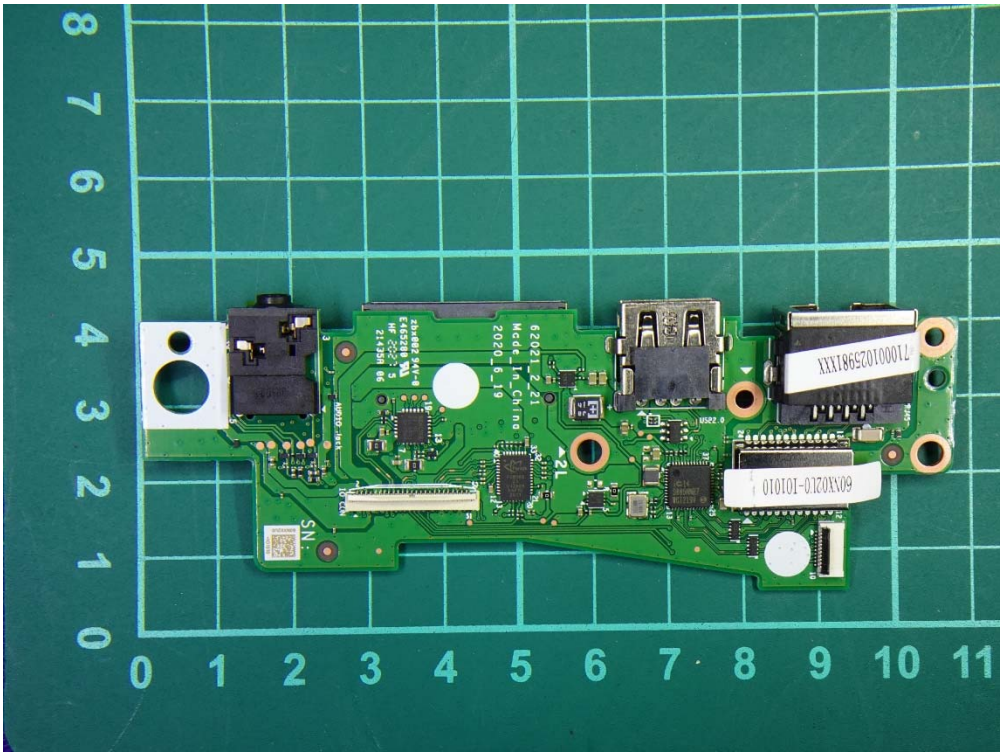
8 7 6 5 4 3 2 1 0
0 1 2 3 4 5 6 7 8 9 10 11
SN
6202_2_21
Made_in_China
2020_6_19
60X102LC-IO1010
71000102598XXX

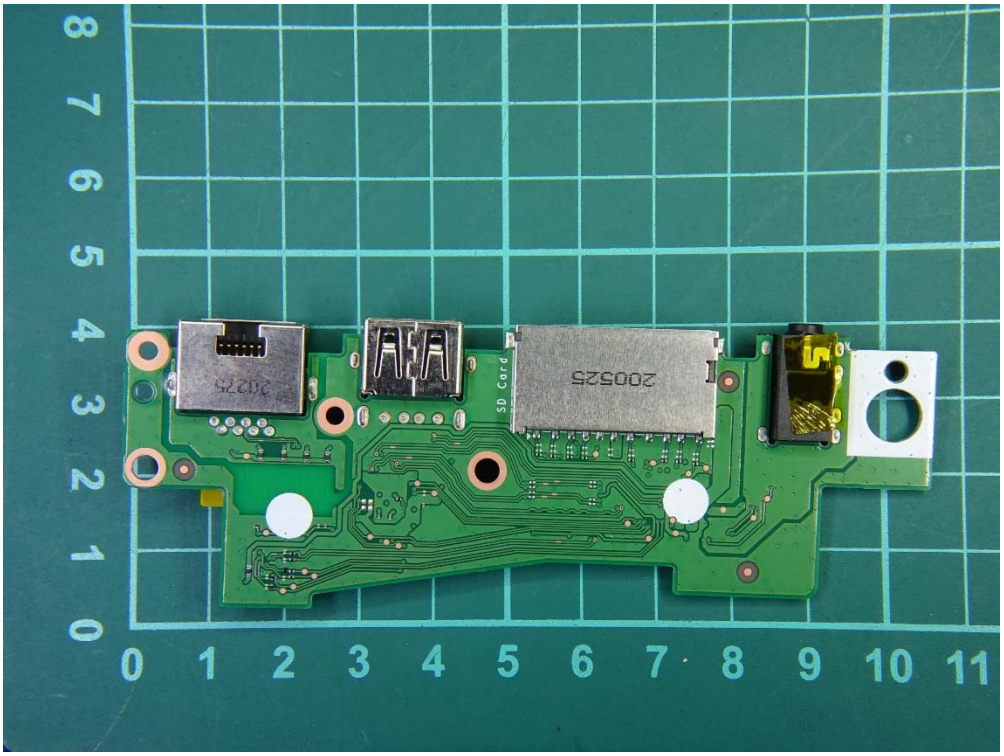
8 7 6 5 4 3 2 1 0
0 1 2 3 4 5 6 7 8 9 10 11
SD Card
200525
202275

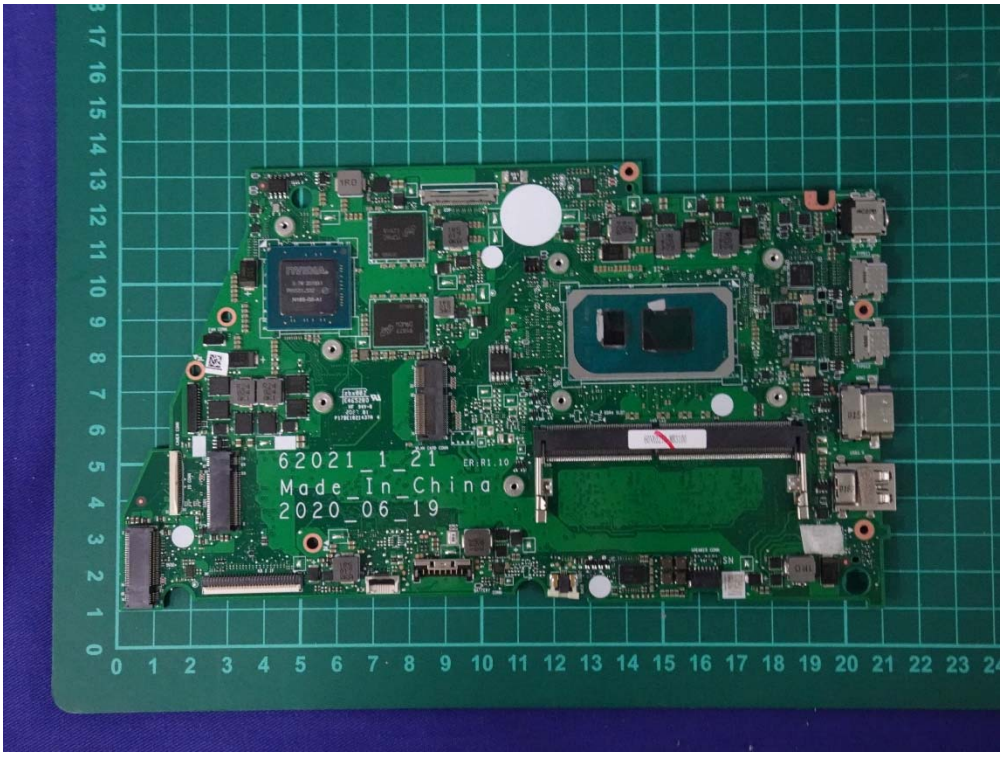
62021_1_21
Made_In_China
2020_06_19

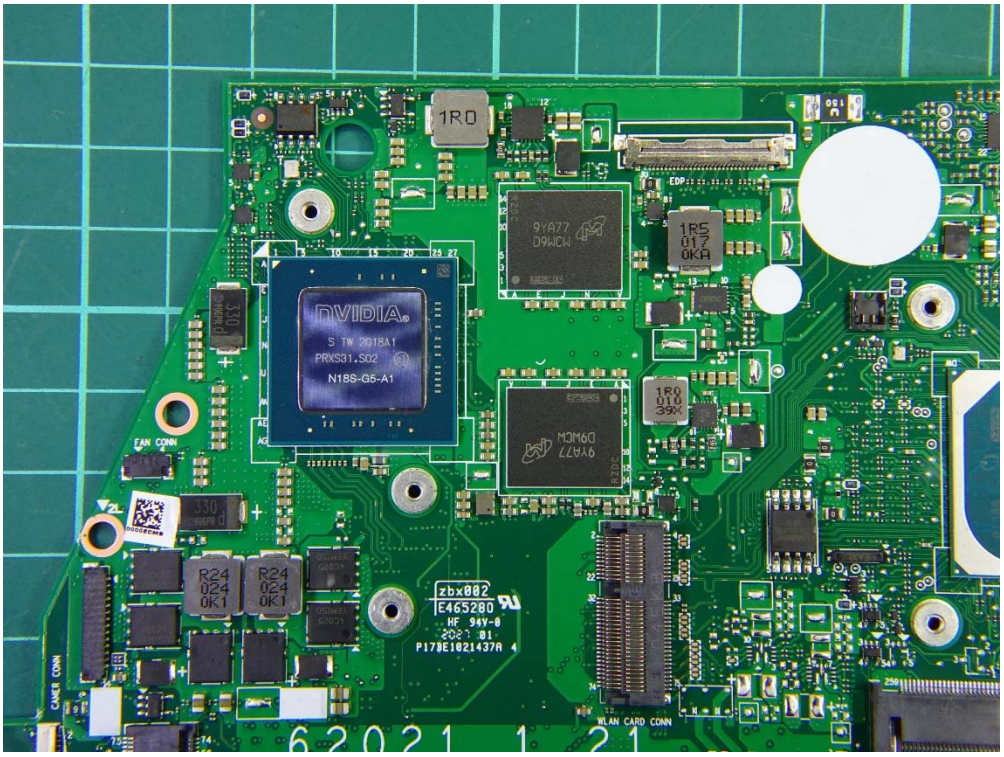
NVIDIA
S TW 2018A1
PRXS31.S02
N18S-G5-A1
zbx002
E465280
P17BE1021437A
WLAN CARD CONN
CAMER CONN
FAN CONN
EDP

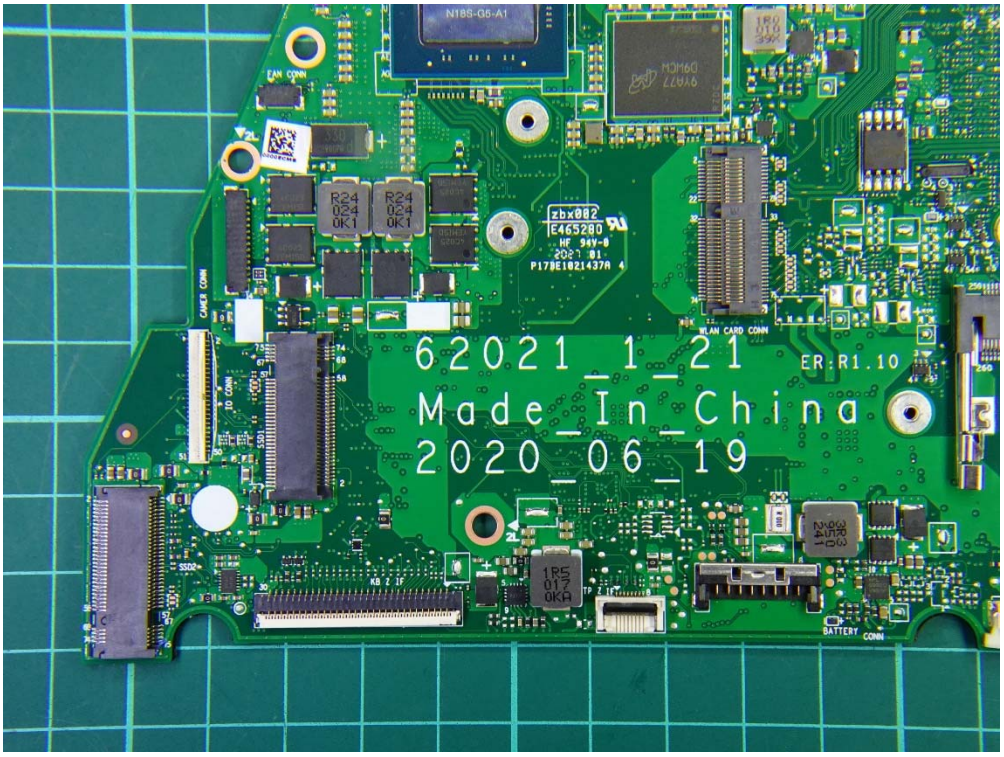
N18S-G5-A1
FAN CONN
CAMER CONN
WLAN CARD CONN
BATTERY CONN
6 2021 _ 1 _ 21
ER:R1.10
Made _ In _ China
2020 _ 06 _ 19

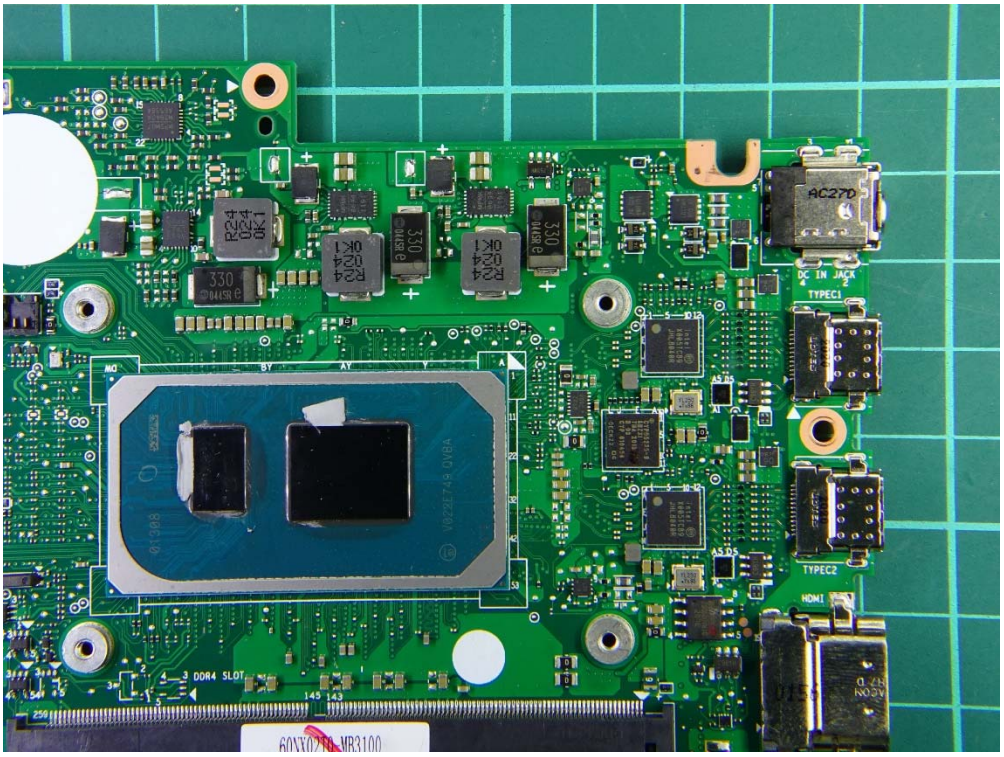
DC IN JACK
TYPEC1
TYPEC2
HDMI
DDR4 SLOT

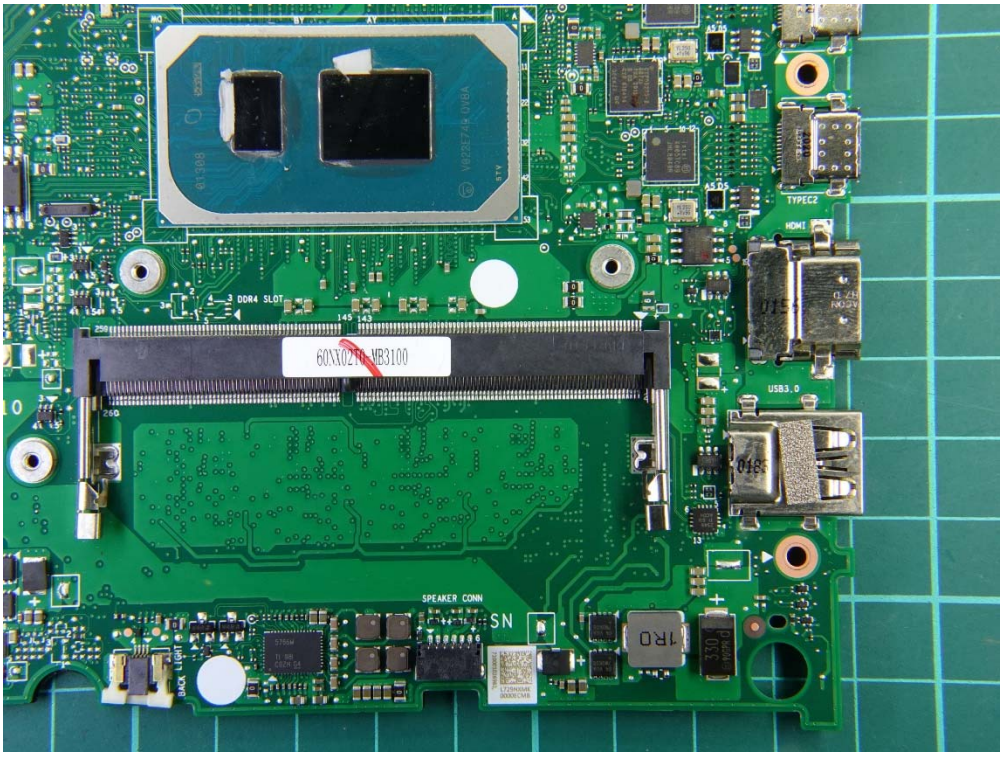
DDR4 SLOT
60XX027D-MB3100
TYPEC2
HDMI
USB3.0
SPEAKER CONN
SN

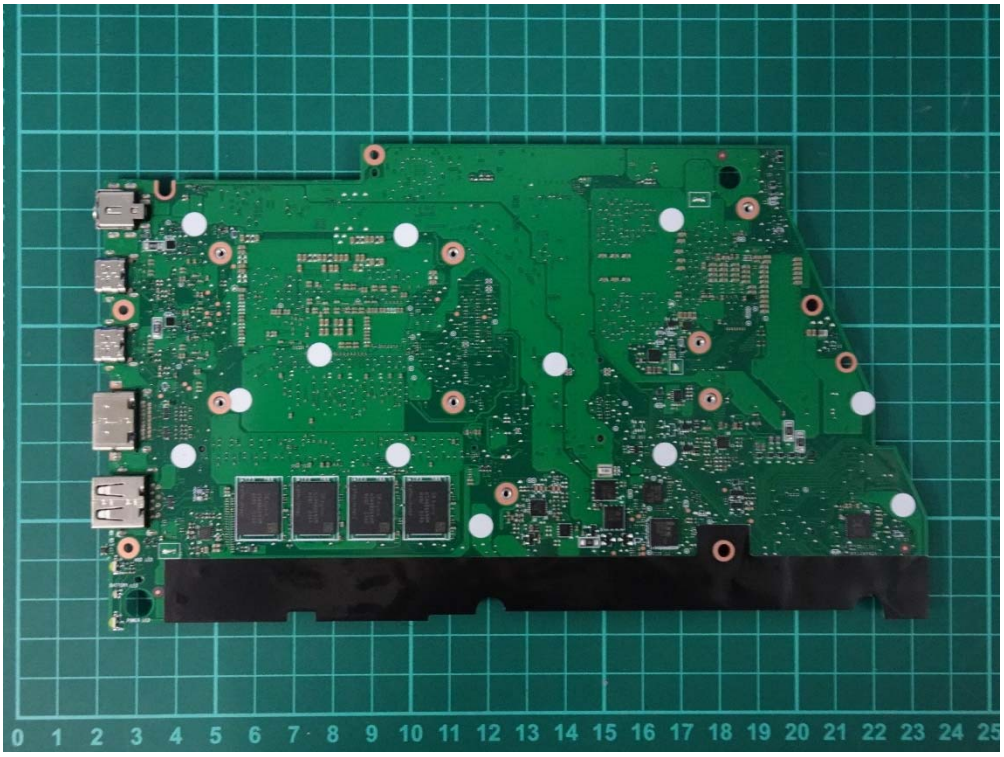
0 1 2 3 4 5 6 7 8 9 10 11 12 13 14 15 16 17 18 19 20 21 22 23 24 25

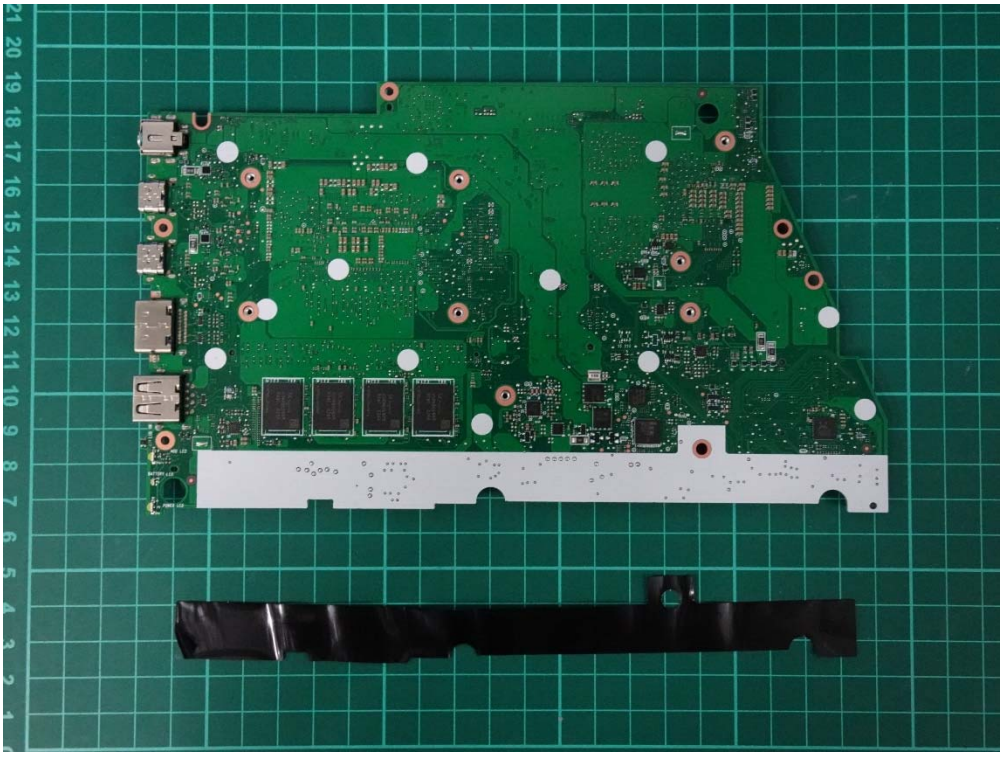

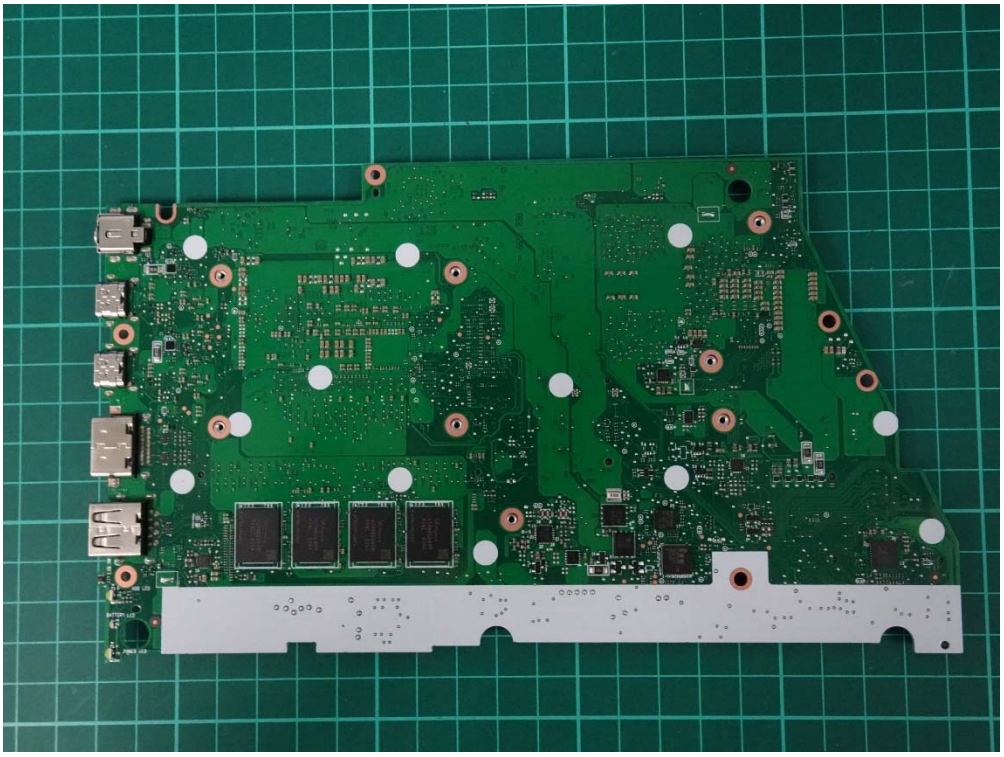

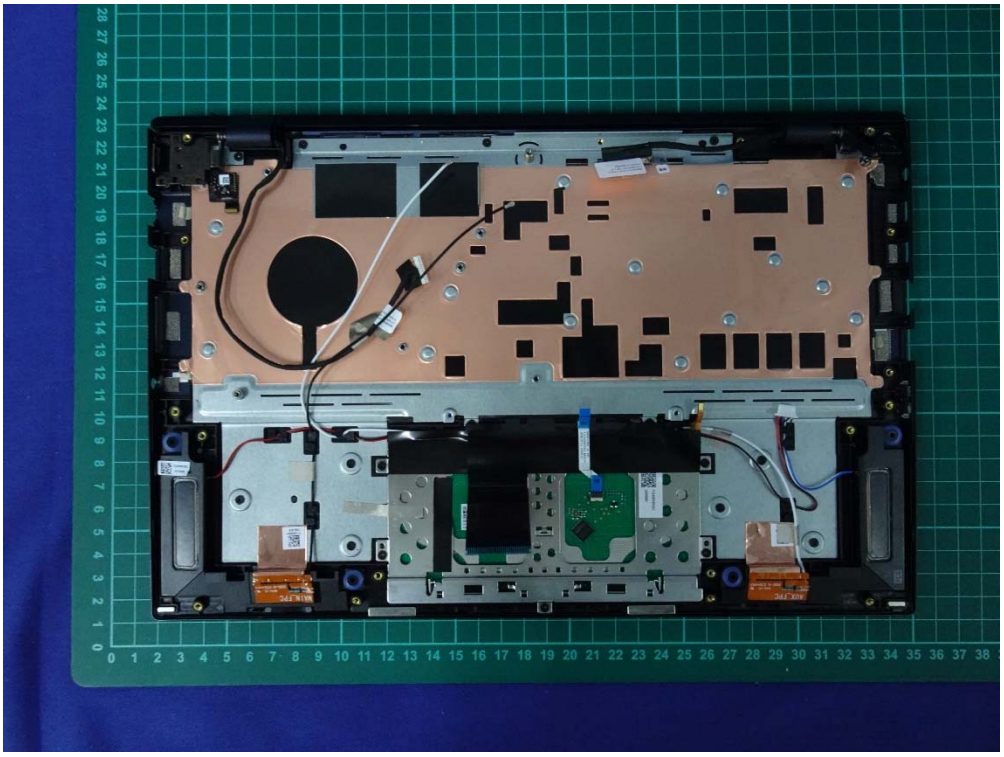

WNC Main Antenna
Part No.: 711100551031
MAIN_FPC
48XBBV01.SGDFHYE
D/C:2035 (G01)
94V-0
DDB-6 E354493
711100550031
X 08Z-0628

WNC Aux Antenna
Part No.: 711100551041

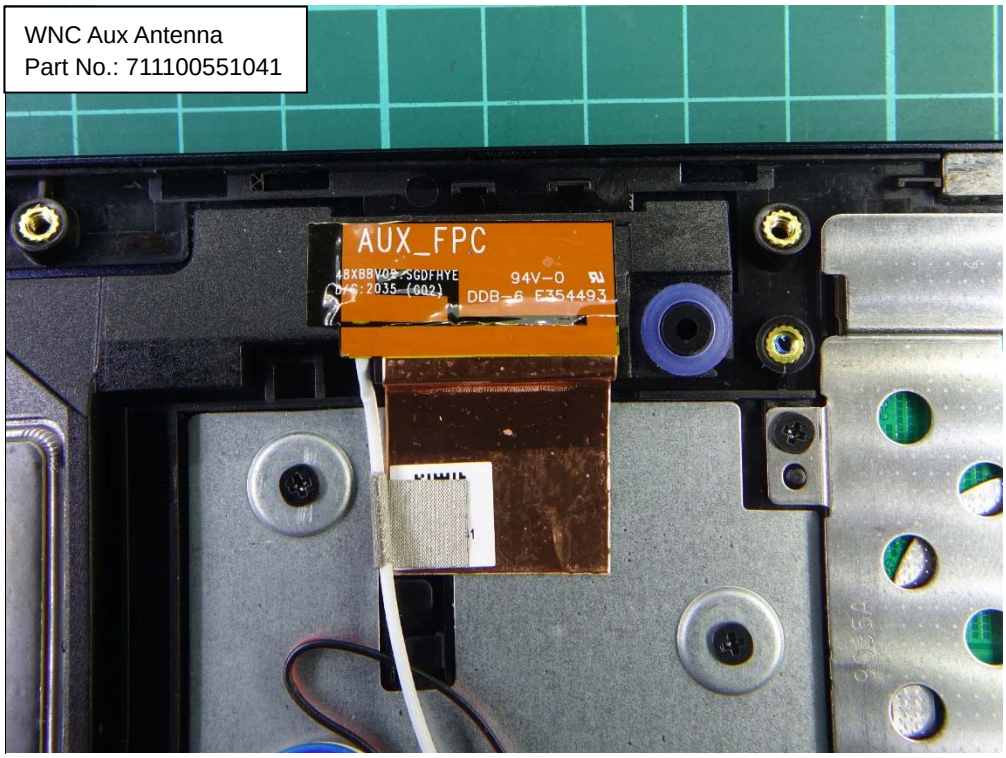

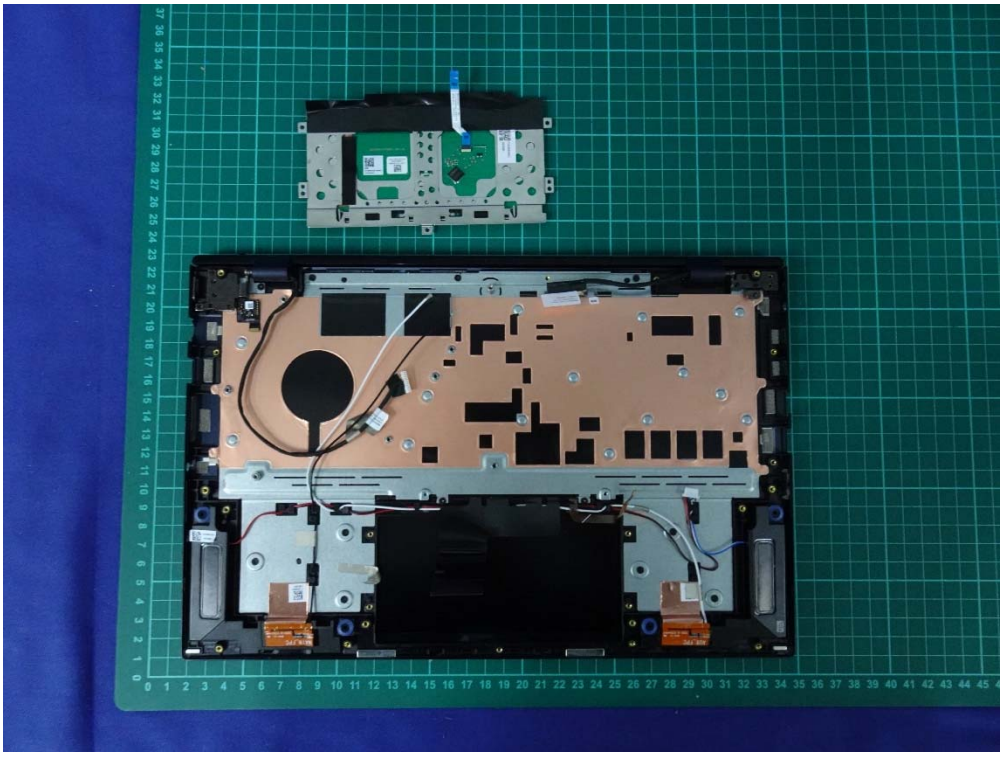

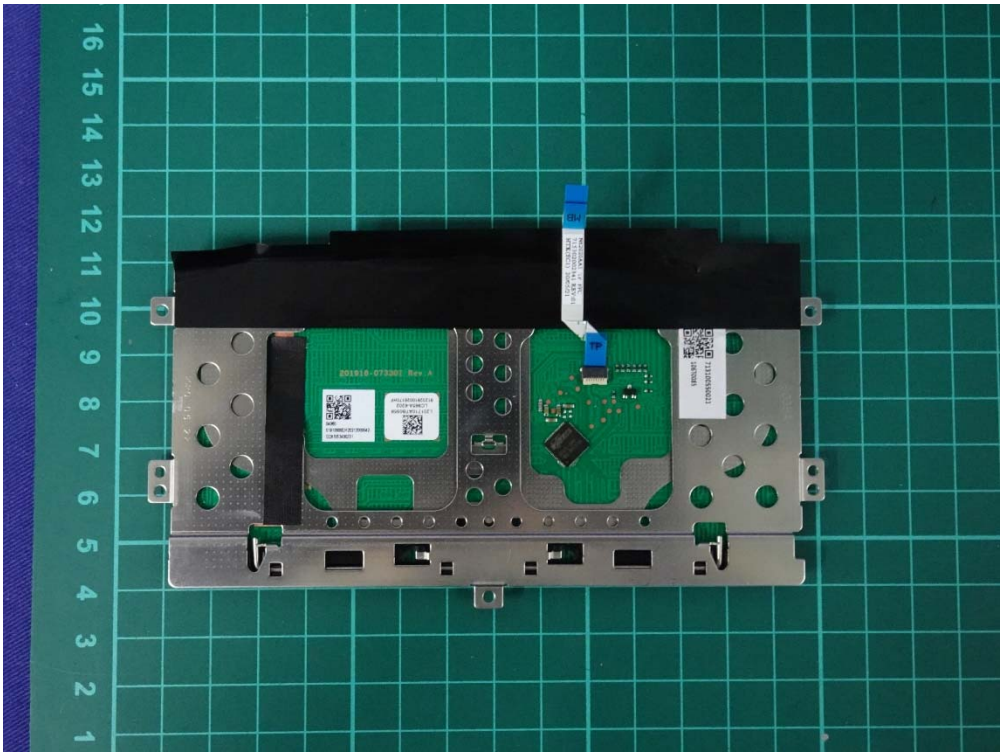

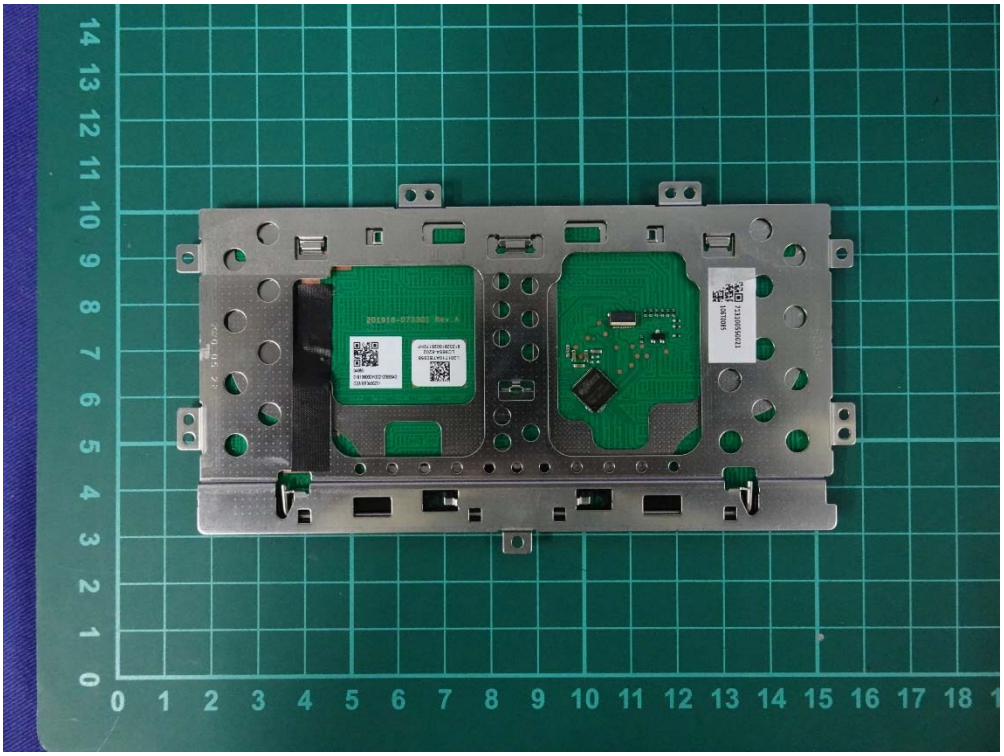

Intel® Model: 9462NGW
TA: J71290-002
MM: 958849
WFM: 3413E870138B
ICN: JFP1D-39.3QS
Made in China
MAIN
AUX
8SXXXXXXXXXX
XXXX79V002G
CRF
SPS: XXXXX-XXX XX
T PN: G86C0073210
FRU PN: XXXXXXX
EC: XXXXXXX
Engineering Sample-
Not for Sale or Lease
A03-10
E

A03-10
E

2LI
intel
PB#: J71669-001
H1B3CV-0
3517-001
B03-10