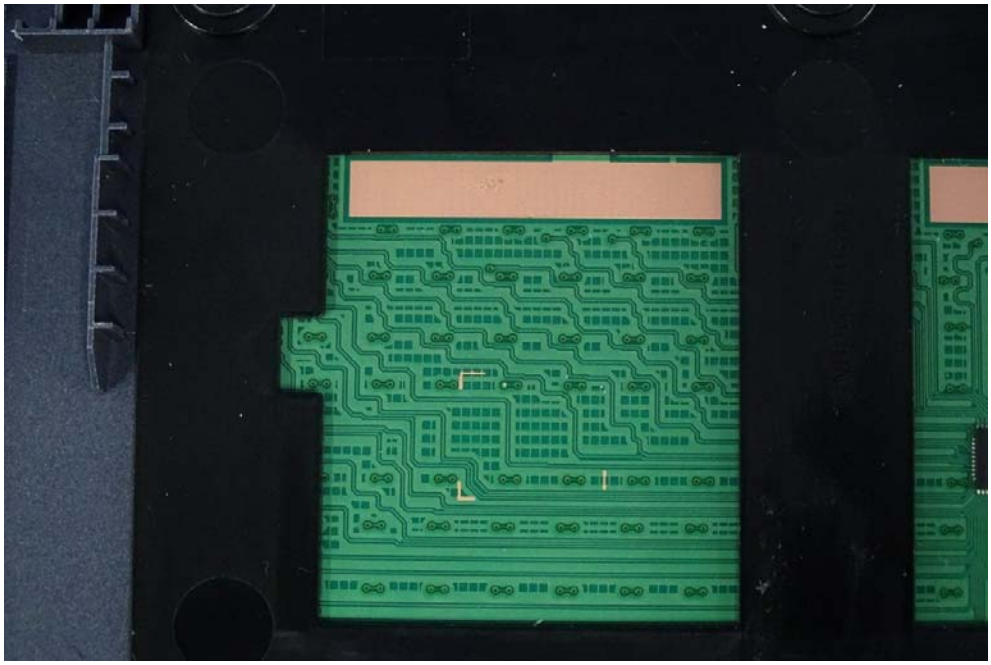

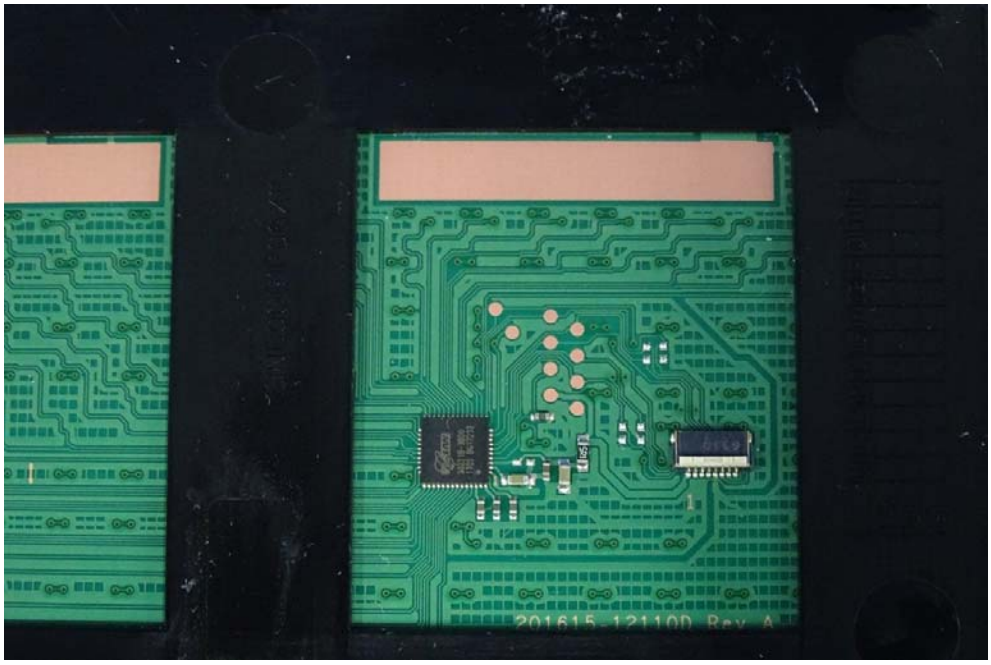
201615-12110D Rev A

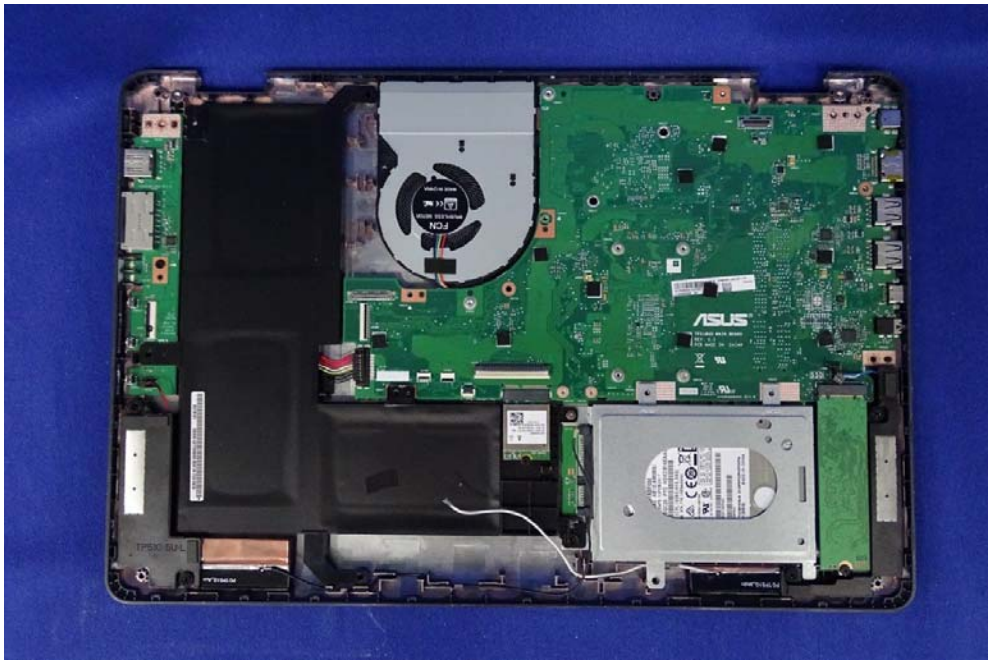

Intel® Model:
8265NGW
MAIN
AUX
TA:H83538-003
MM:XXXXXX
WFM:OOOOOOXXXXXX
BDM:OOOOOOXXXXXX
Made in china
8SSW10K97445
T1SA63J0001
Engineering Sample-
Not for Sale or Lease
A01-0
E
A

intel
PB#:H93544-001

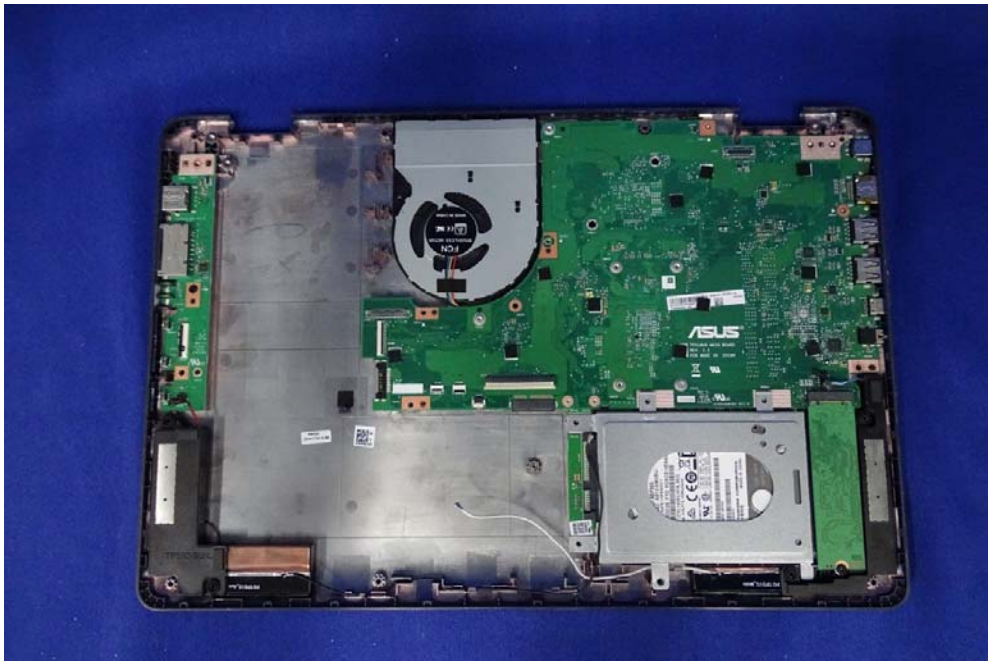

TOSHIBA CORPORATION
MADE IN CHINA

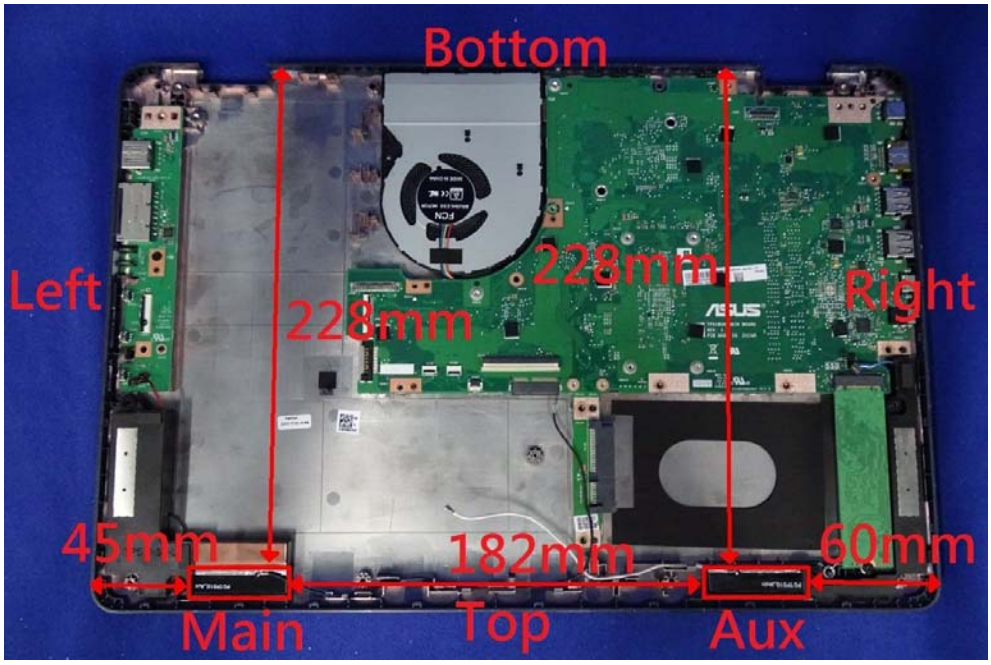
Bottom
Left
228mm
228mm
Right
45mm
182mm
60mm
Main
Top
Aux

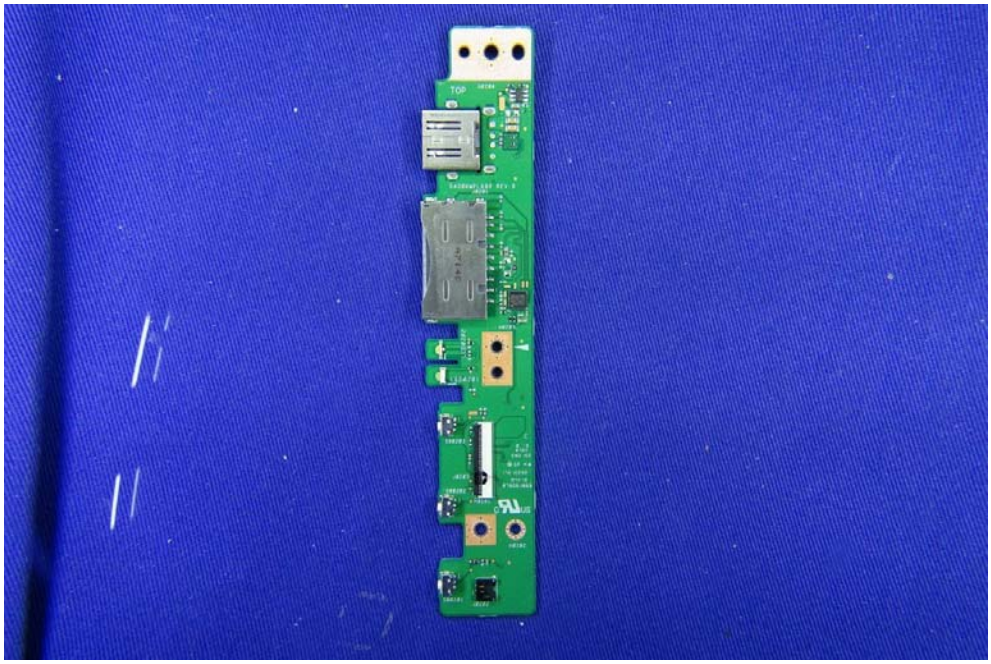

BOT
TP3180A_IO BD
PCB MADE IN CHINA
ASUS

ASUS

ASUS

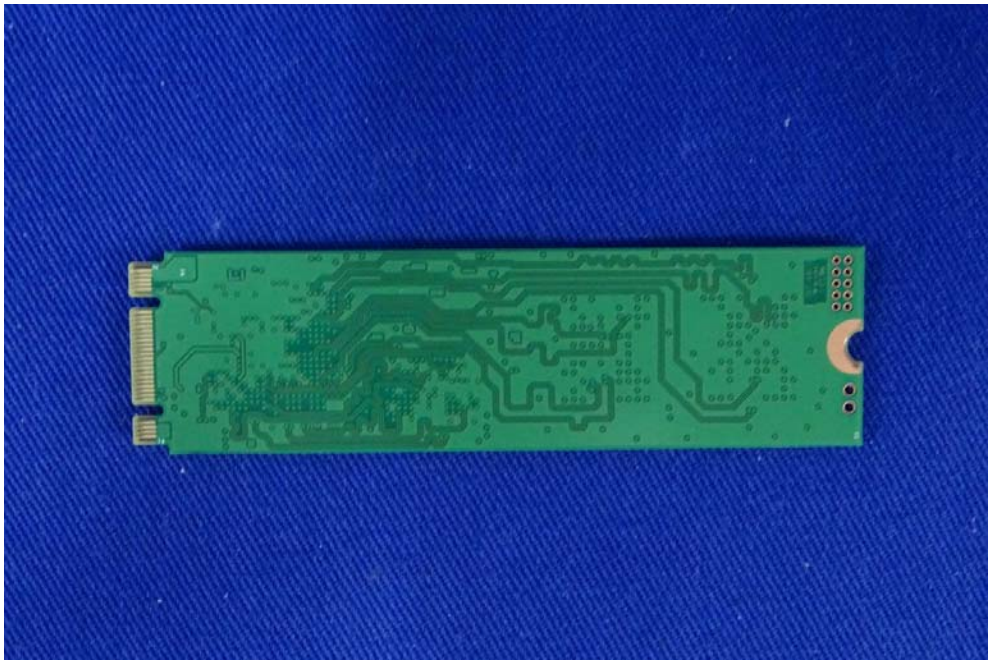

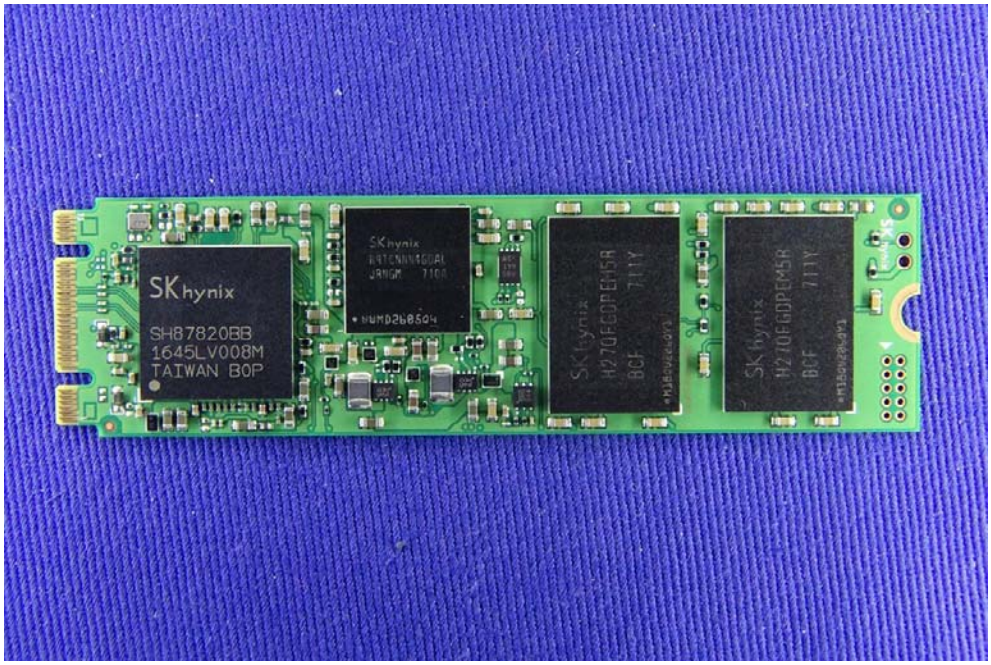
SK hynix
SH87820BB
1645LV008M
TAIWAN B0P

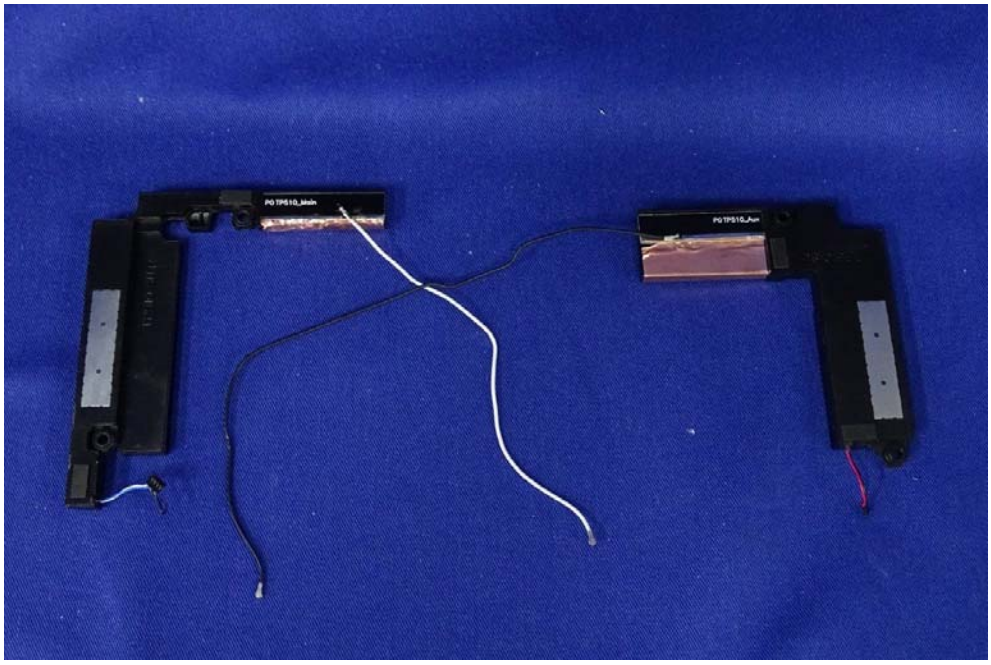

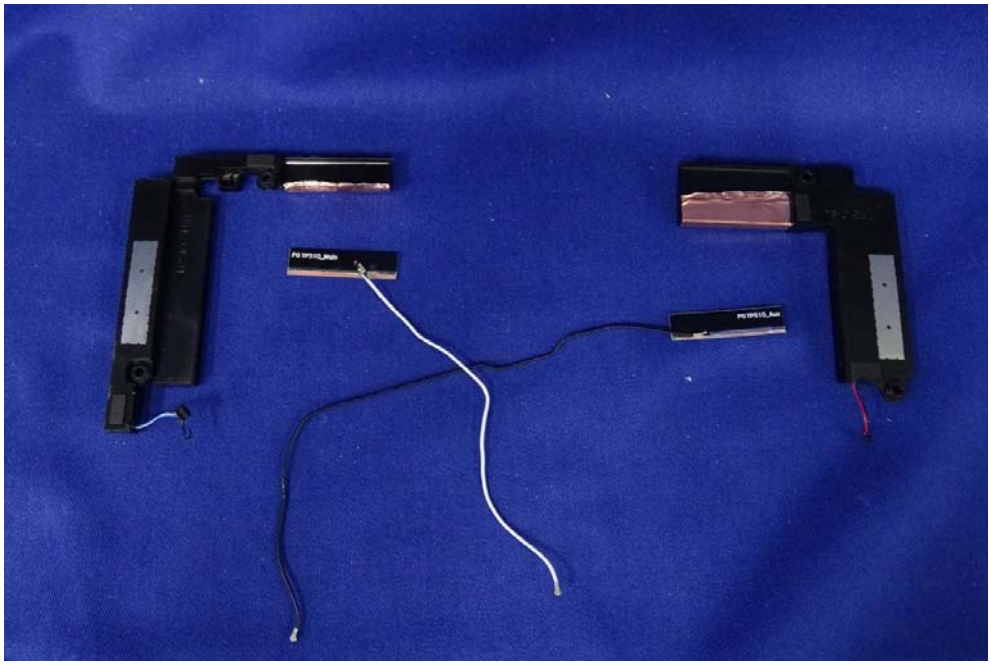

INPAQ
Main Antenna
Vendor (WA-F-LB-02-477)
ASUS (04071-01860200)

INPAQ
Aux Antenna
Vendor (WA-P-LB-01-193)
ASUS (04071-01860300)

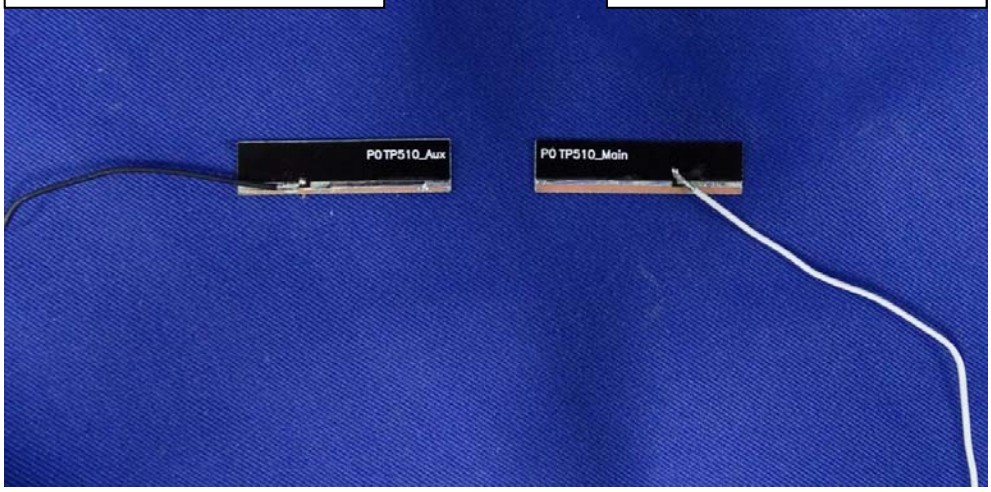

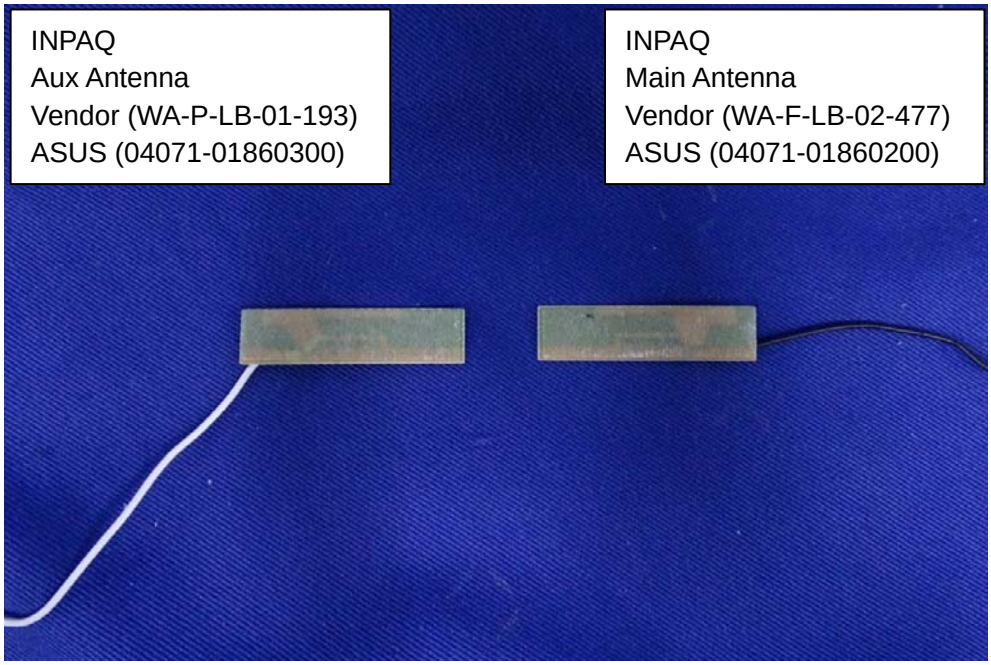
INPAQ
Aux Antenna
Vendor (WA-P-LB-01-193)
ASUS (04071-01860300)
INPAQ
Main Antenna
Vendor (WA-F-LB-02-477)
ASUS (04071-01860200)

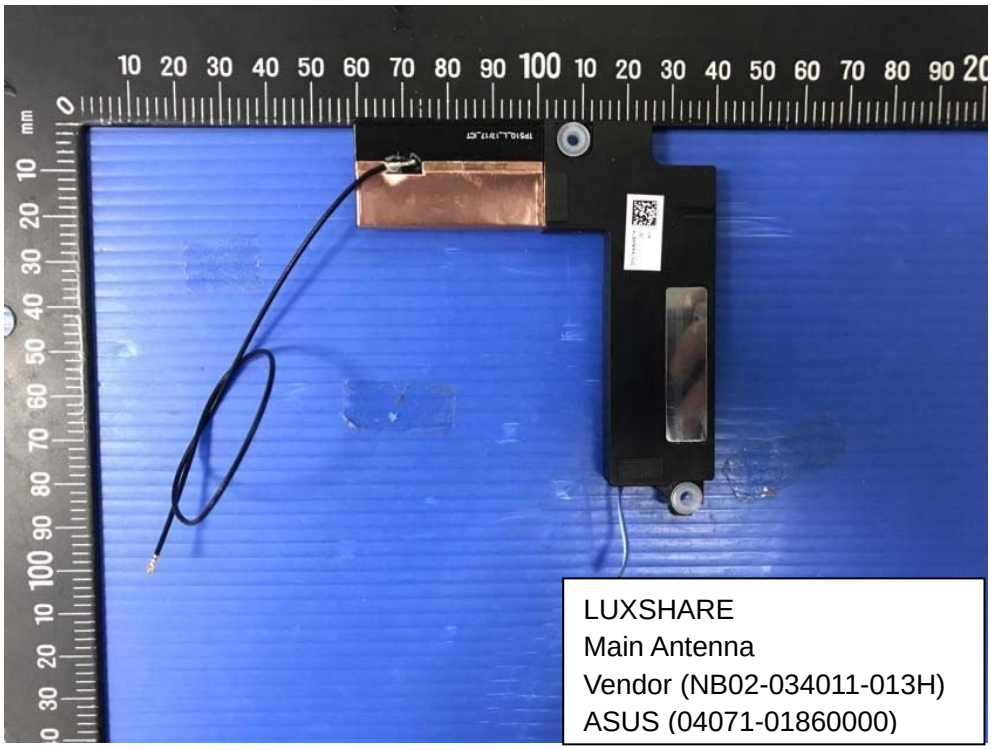
LUXSHARE
Main Antenna
Vendor (NB02-034011-013H)
ASUS (04071-01860000)

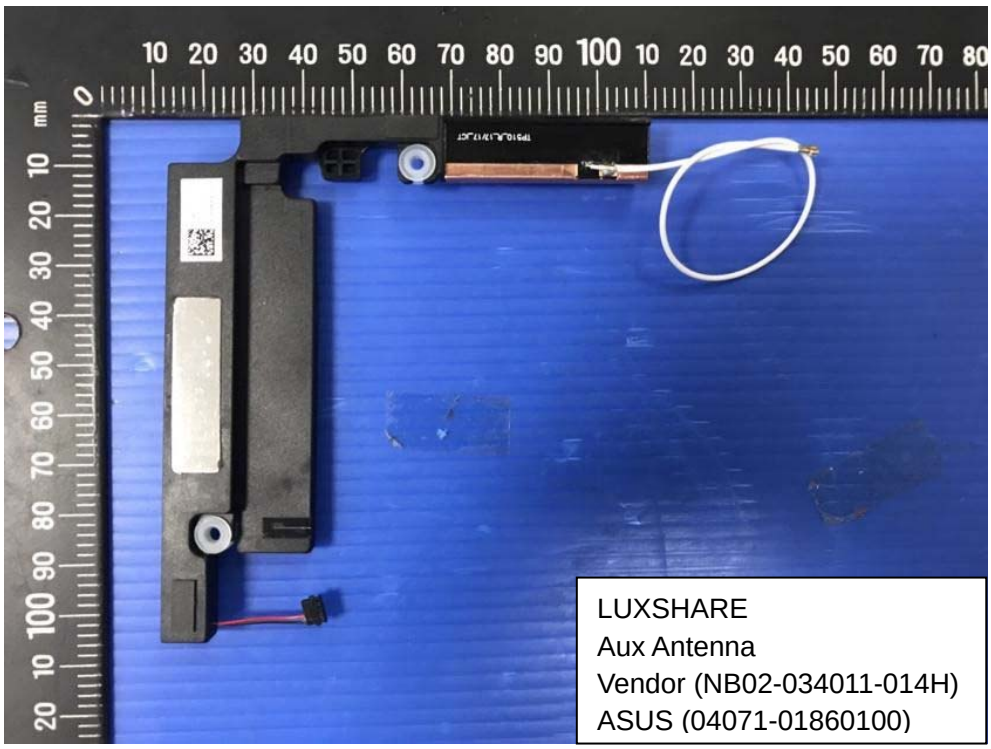
LUXSHARE
Aux Antenna
Vendor (NB02-034011-014H)
ASUS (04071-01860100)

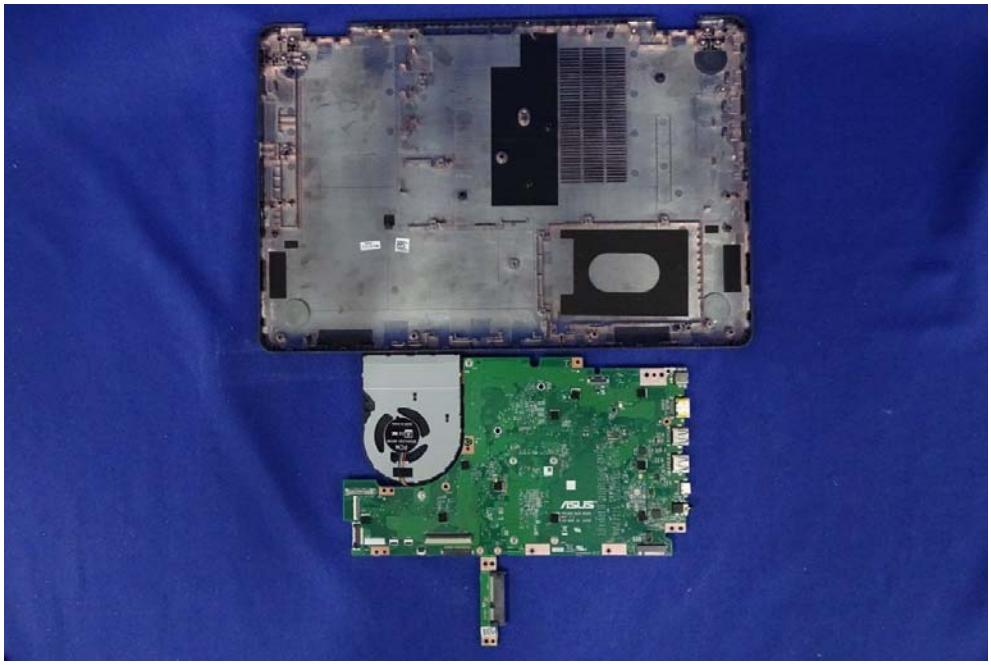

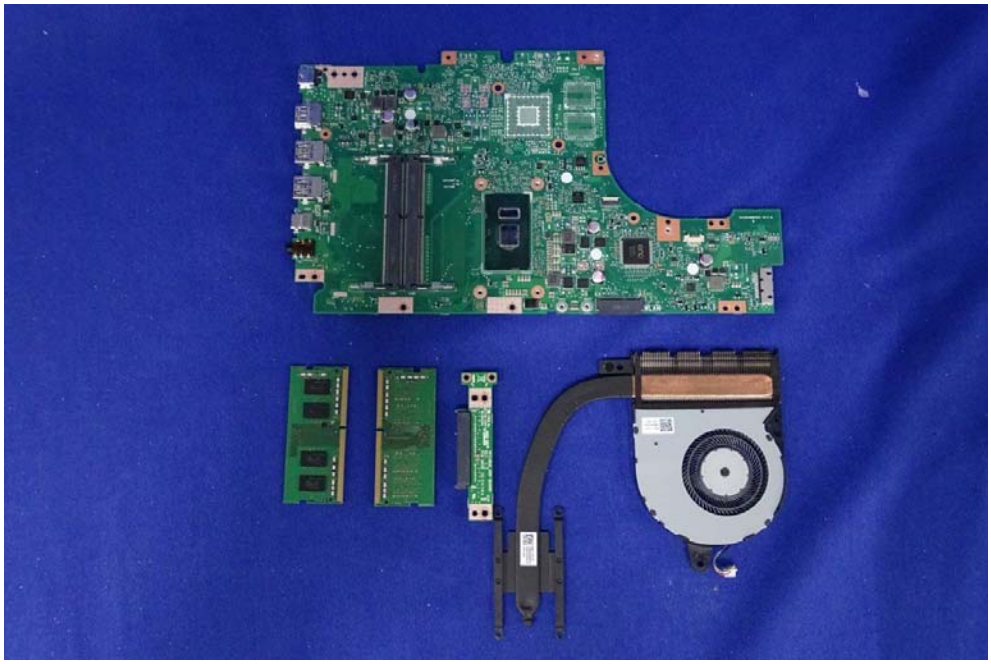

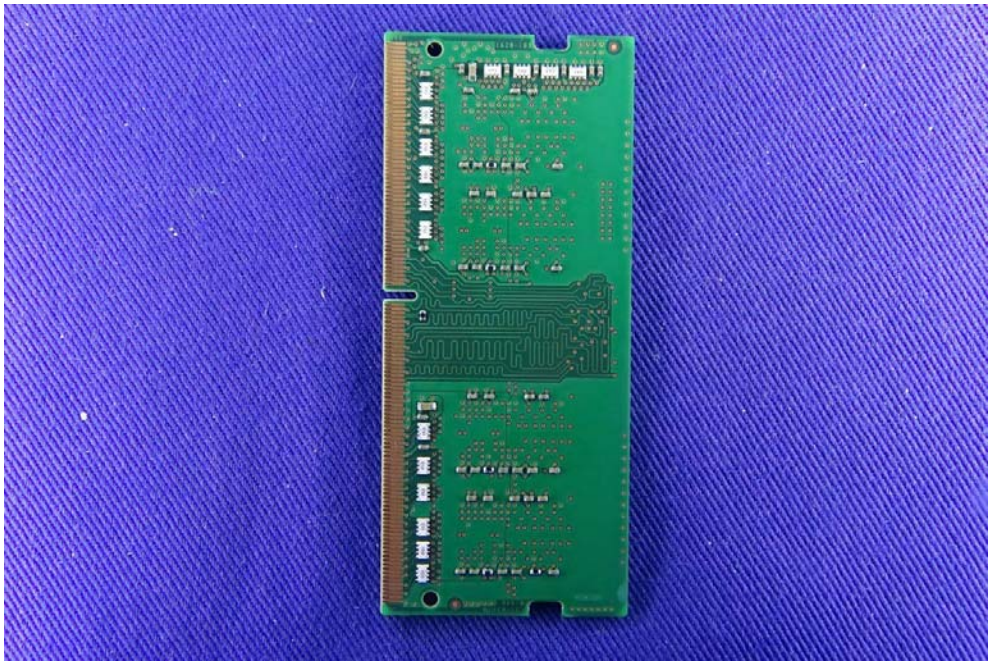

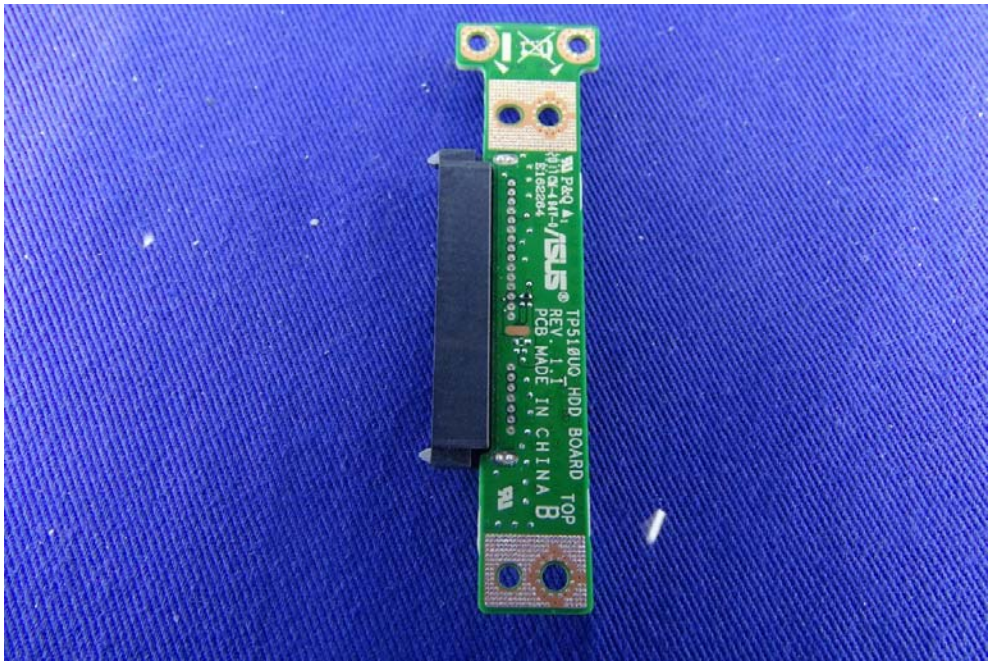
TP510UQ HDD BOARD TOP
REV. 1.1
PCB MADE IN CHINA B
PAQ 4.
/ASUS
N13-1HF-A
216G204

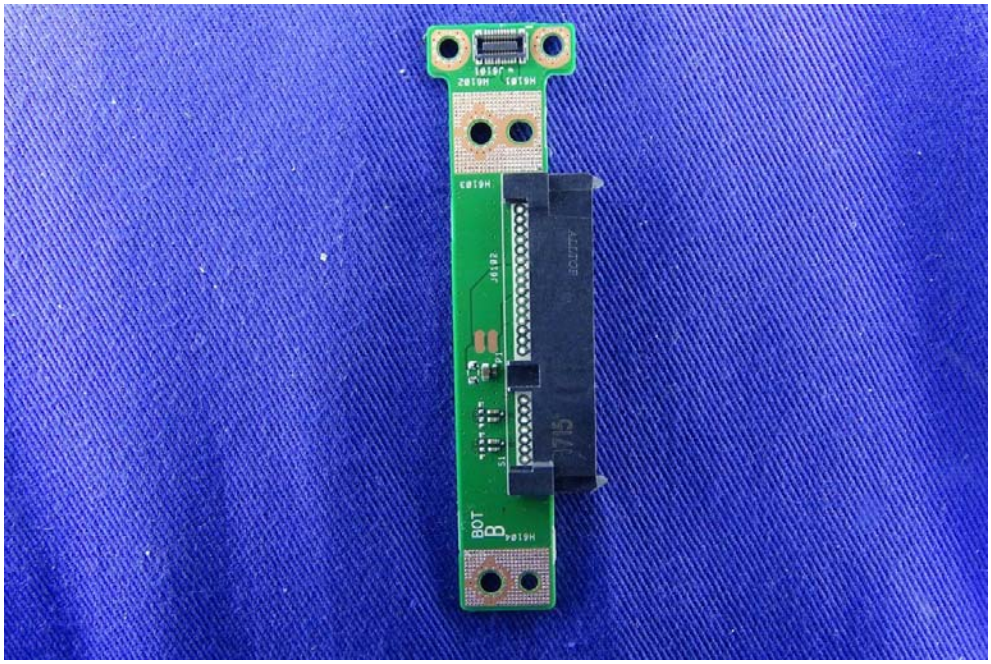
BOT
B

WLAN

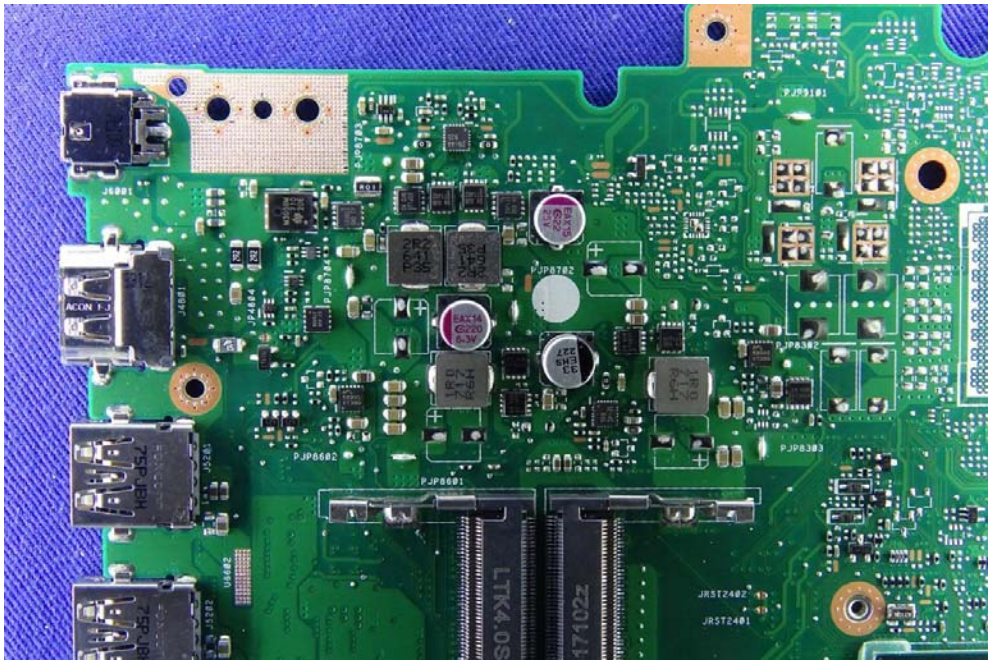
J6001
ACON
J4001
J4004
PJP8783
PJP8784
PJP8782
PJP8602
PJP8601
PJP8302
PJP8303
PJS9101
JRST2402
JRST2401
J5201
J5202
U6602
LTK4.0S
17102z

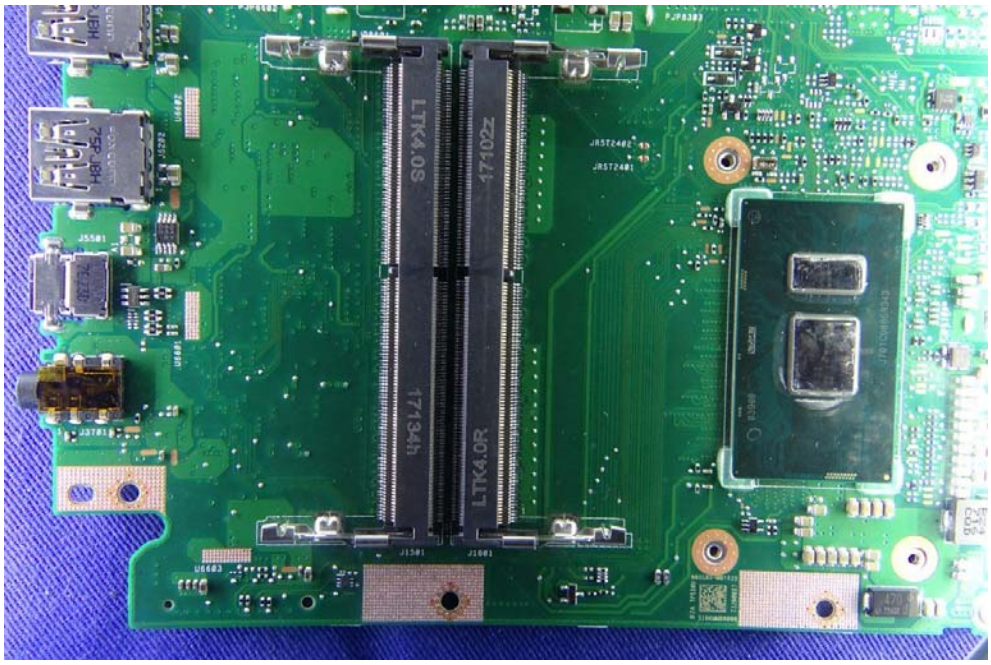
LTK4.0S
17102z
17134h
LTK4.0R

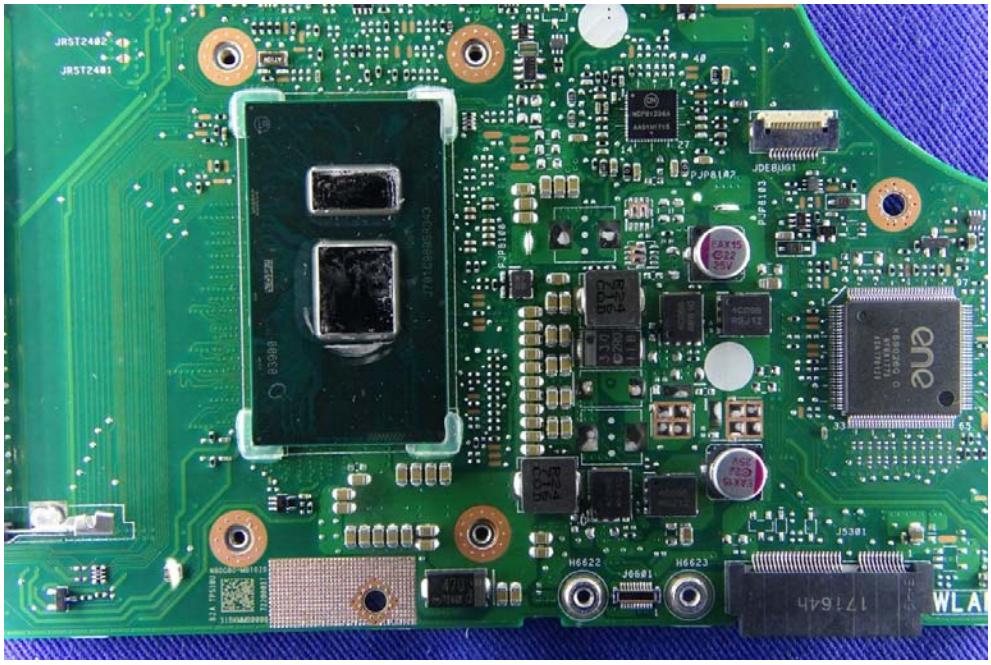
JRST2402
JRST2401
JDEBUG1
ene
WLA

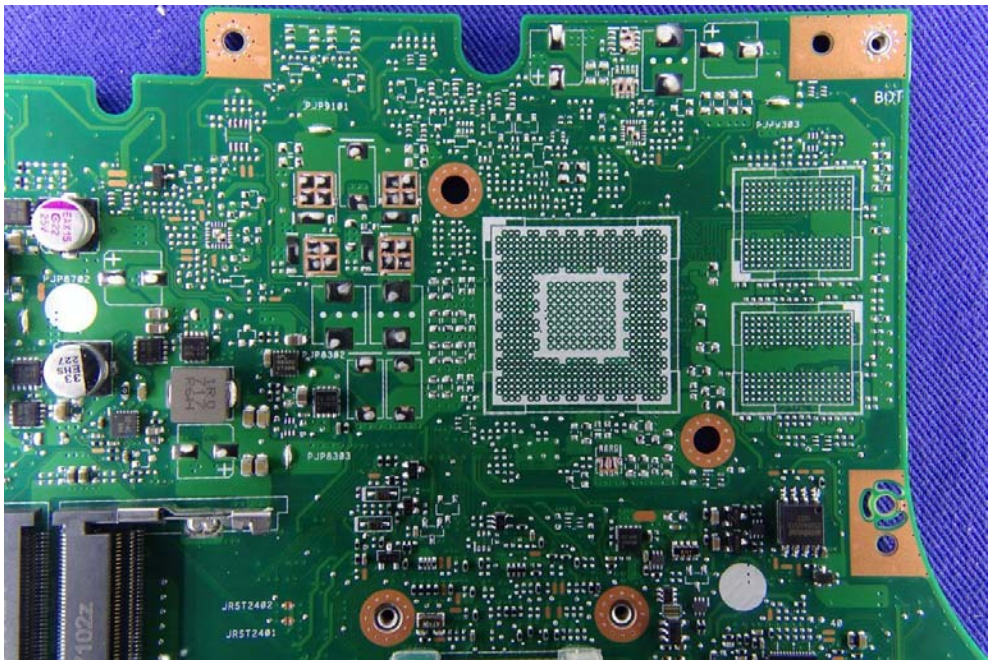
BOT
PJP8101
PJP8782
PJP8302
PJP8303
JRST2402
JRST2401

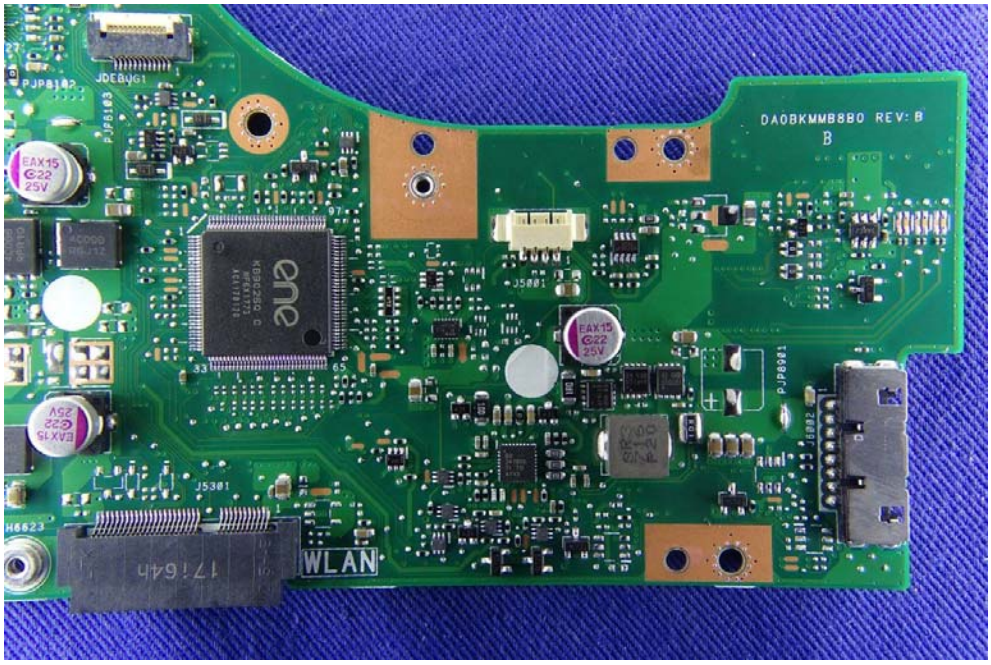
JDEBUG1
PJP8102
PJP8103
DA0BKMMB8B0 REV: B
B
EAX15
@22
25V
ene
J5001
PJP8001
J8002
J5301
H6623
WLAN

ASUS

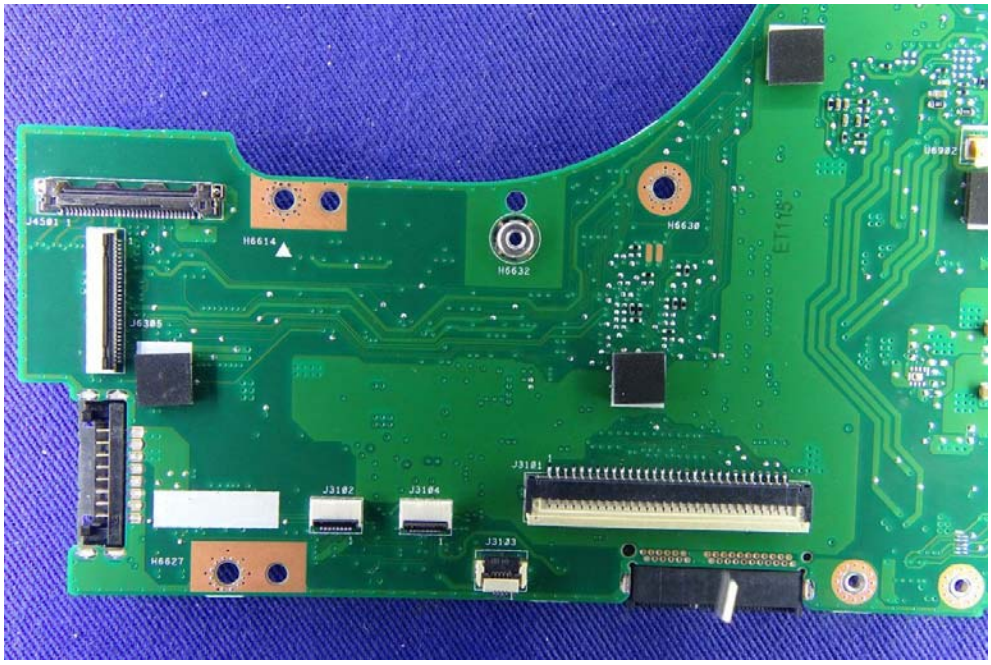
J4501
H6614
H6632
H6630
J6305
J3101
J3102
J3104
J3103
H6627

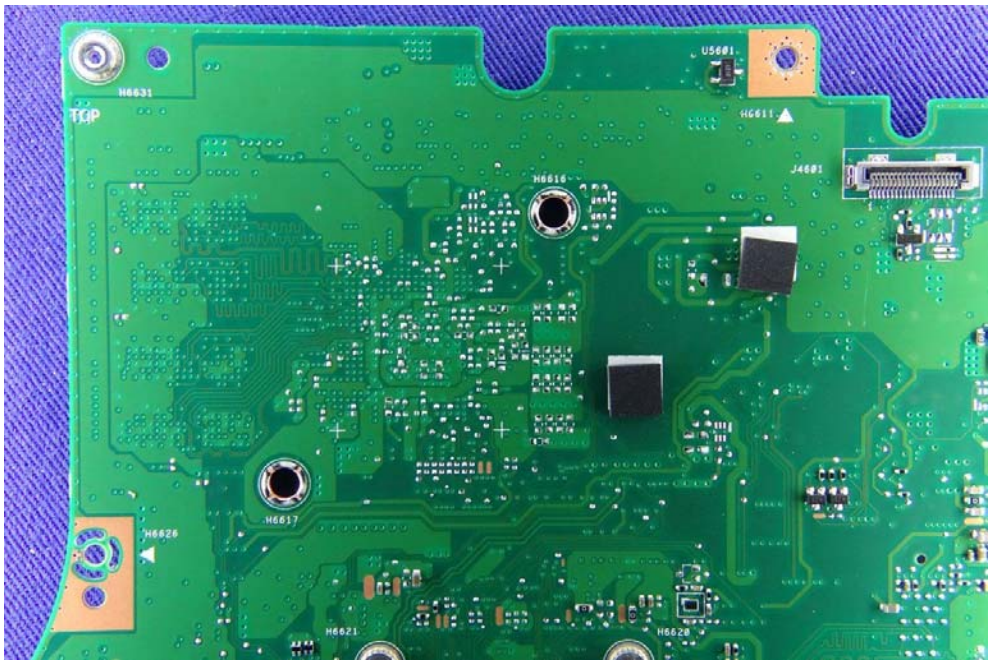
H6631
TOP
U5601
H6611
J4601
H6616
H6617
H6626
H6621
H6620

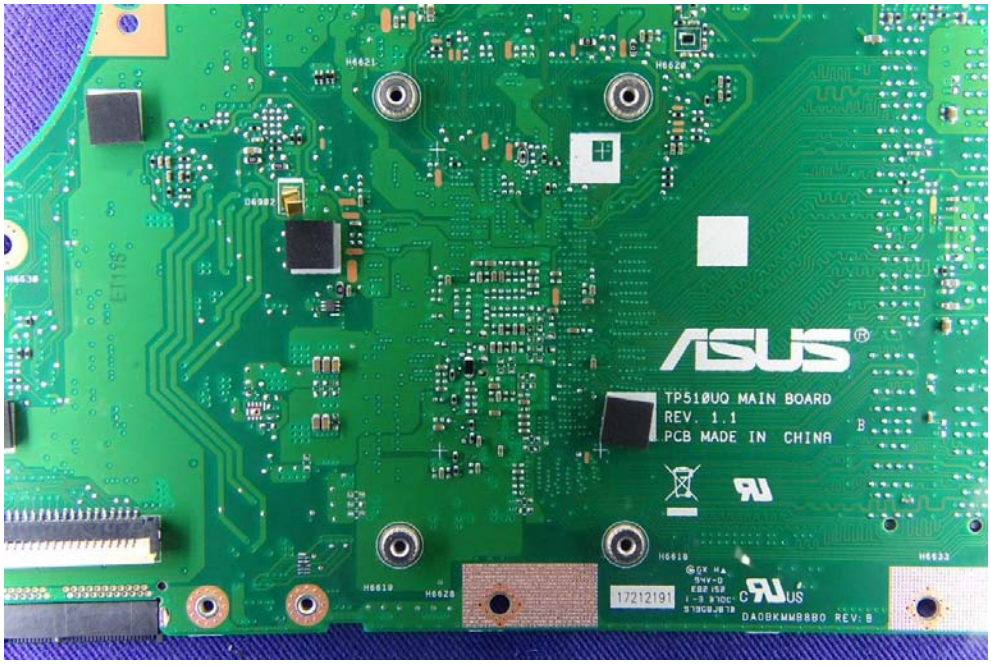
H6621
H6620
D6902
H6630
ET115
ASUS
TP510UQ MAIN BOARD
REV. 1.1
PCB MADE IN CHINA
B
H6610
H6633
H6619
H6628
17212191
DA0BKMMB8B0 REV:B

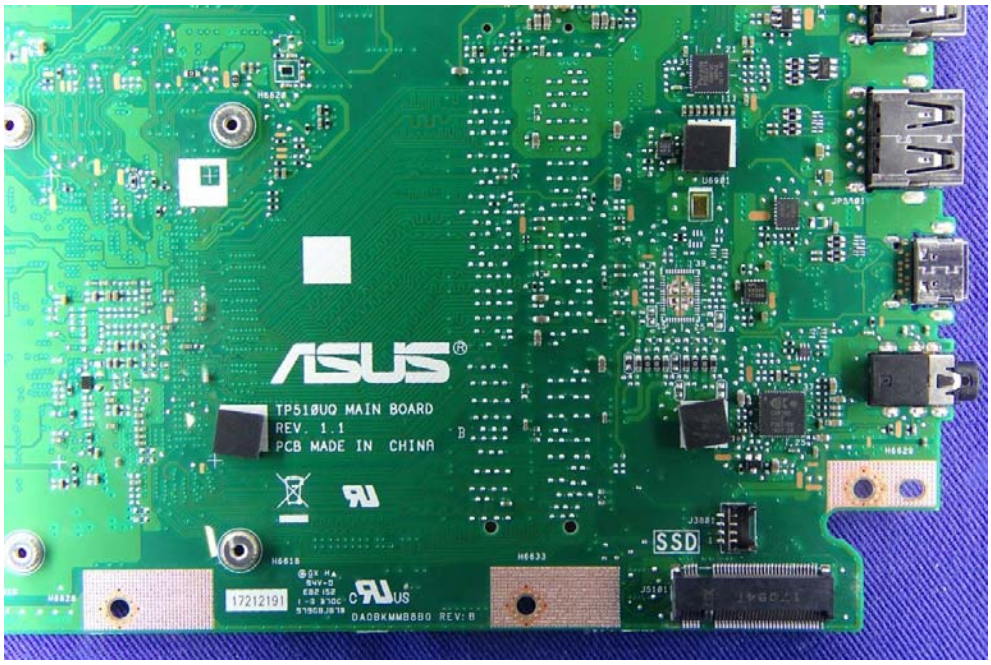
ASUS
TP510UQ MAIN BOARD
REV. 1.1
PCB MADE IN CHINA
SSD
17212191
DA0BKMMB8B0 REV:B

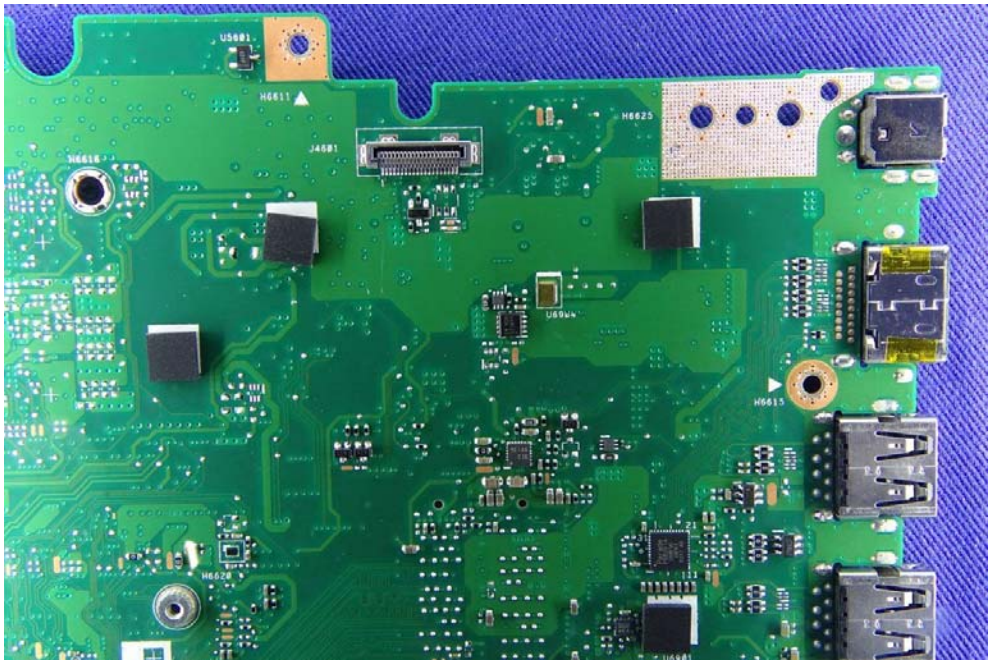

Label Here