ASUS
Li-ion

ASUS
Li-ion

ASUS
Rating: 7.7V 50Wh
Li-ion

ASUS
Li-ion

ASUS
Rating:+7.7V⎓ 50Wh
Rechargeable Li-ion Battery Pack
Li-ion

ASUS
二次鋰電池組
Rating:+7.7V 50Wh
Questions ? Please visit www.asus.com
Rechargeable Li-ion Battery Pack
Capacity: 6500mAh(TYP) / 6300mAh(MIN)
MODEL (型號/型号) : C22N1720
2(1ICP4/70/124+1ICP3/51/80)-2
VORSICHT!
VARNING!
ADVARSEL!
Caution:
1. Must be recycled or disposed of
2. Do not dispose of in fire or
3. Never attempt to disassemble

P/N: MZVLW1T0HMLH – 00000
S/N: S2U3NX0HC08530
EUI64: 002538BC6184D6B1
Model: MZ – VLW1T00
MSIP – REM – SEC – MZ – VLW1T00
RATED: DC + 3.3V ⎓ 2.91A
1651
REV 0
F/W CXY7301Q
PM961
2016.12
SAMSUNG ELECTRONICS CO., LTD. Product of CHINA
WARNING: Product can be damaged by Electrostatic Discharge (ESD). www.samsung.com/semiconductor/ssd

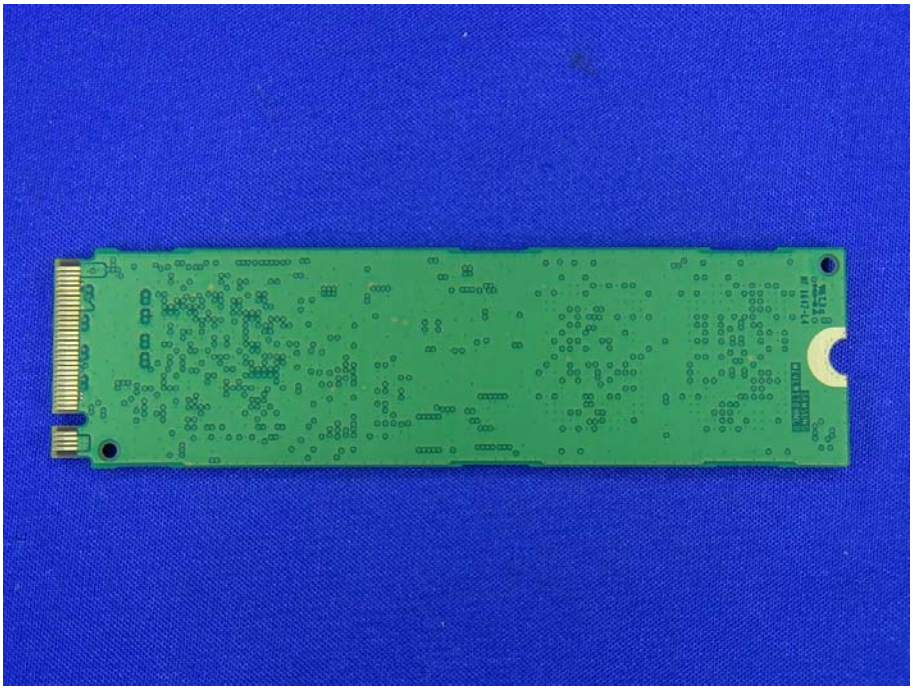

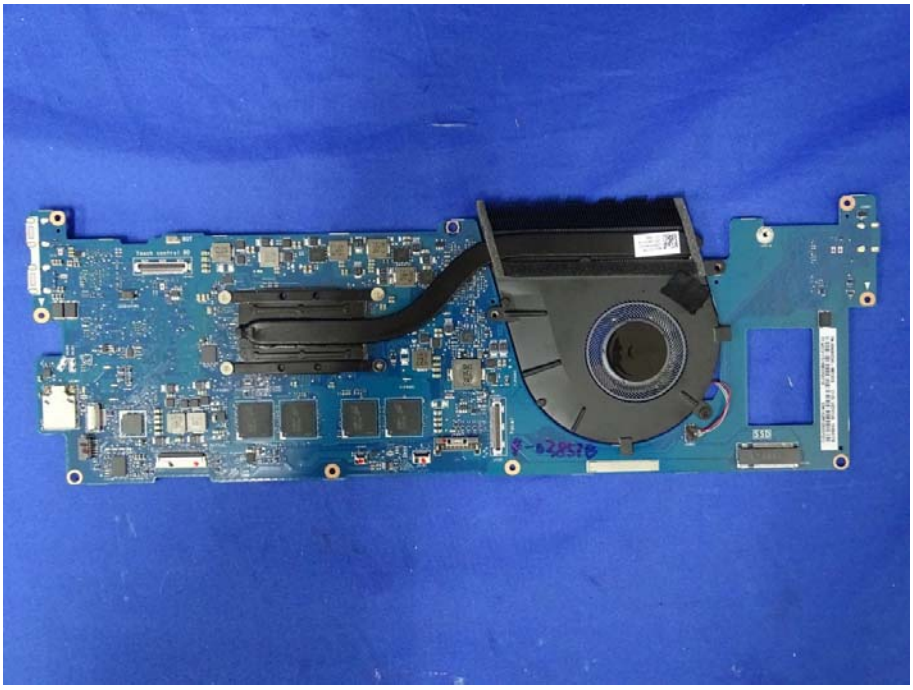

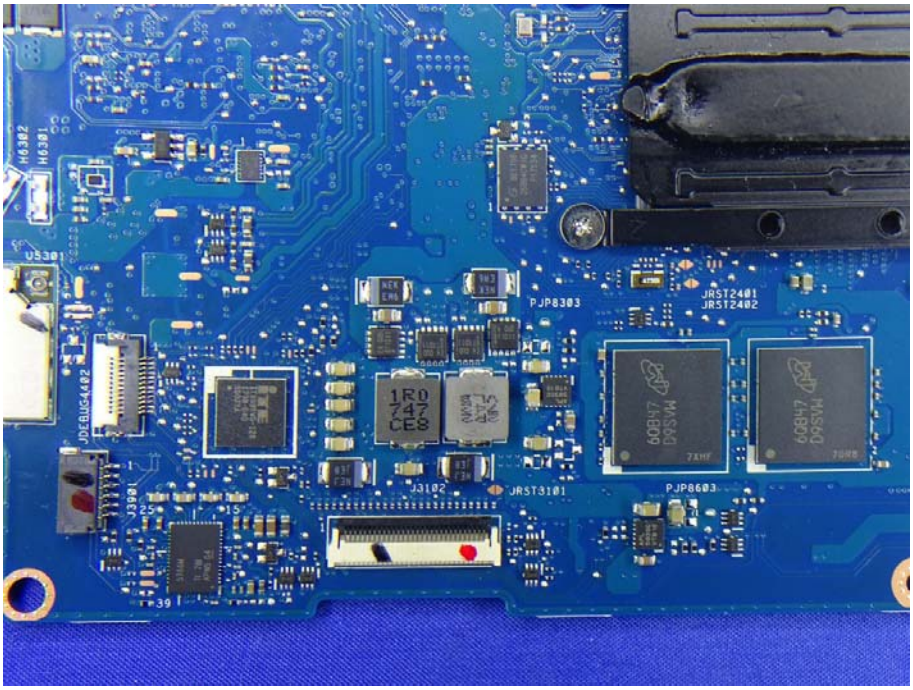
H6302
H6301
V5301
JDEBUG4402
PJP8303
JRST2401
JRST2402
1R0
747
CE8
J3102
JRST3101
PJP8603
J3901

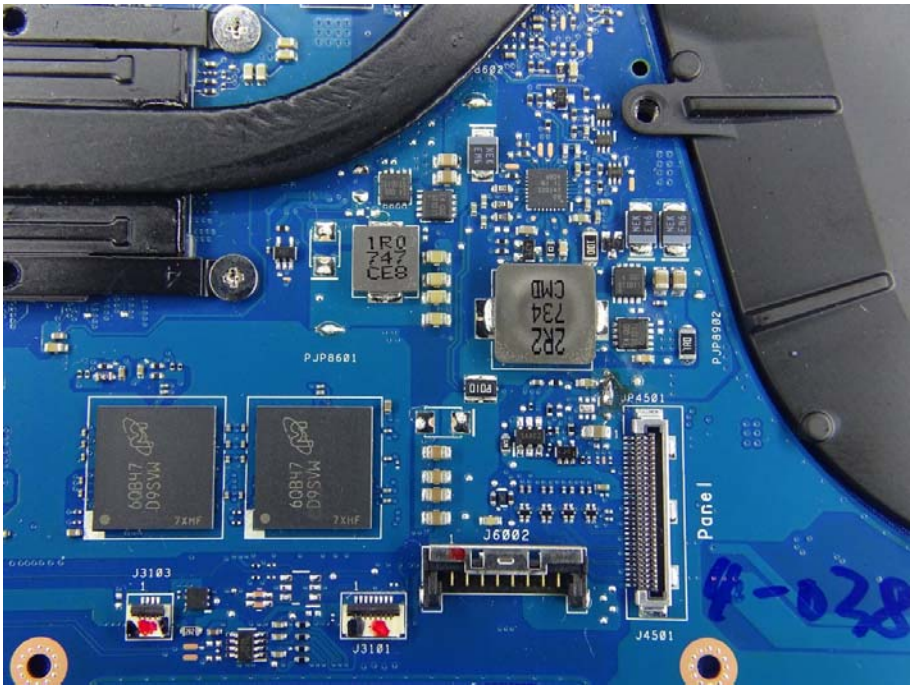
PJP8601
PJP8902
JP4501
J6002
J3103
J3101
J4501
Panel

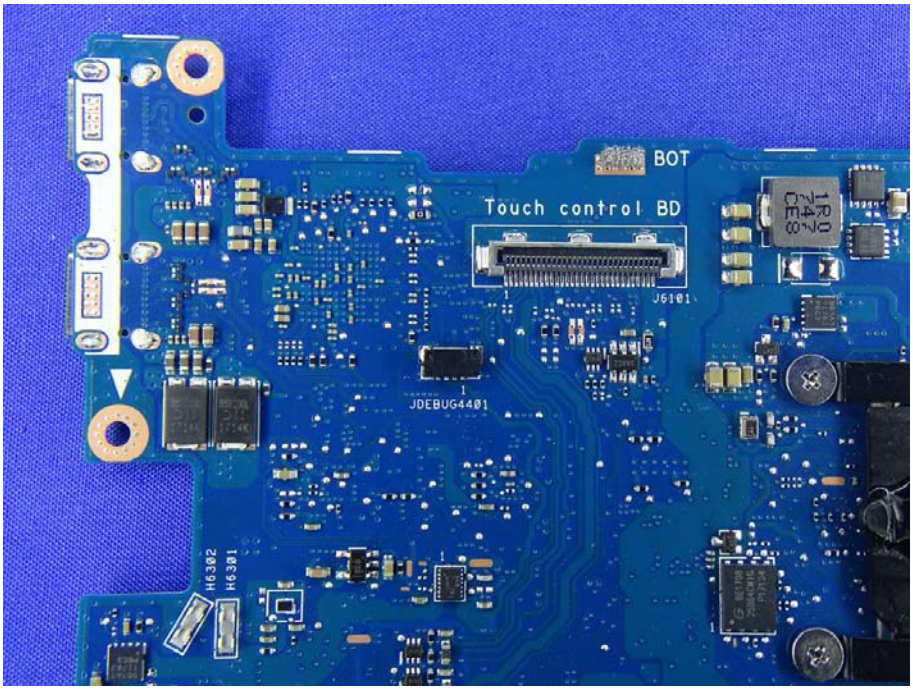
BOT
Touch control BD
J6101
JDEBUG4401
H6302
H6301

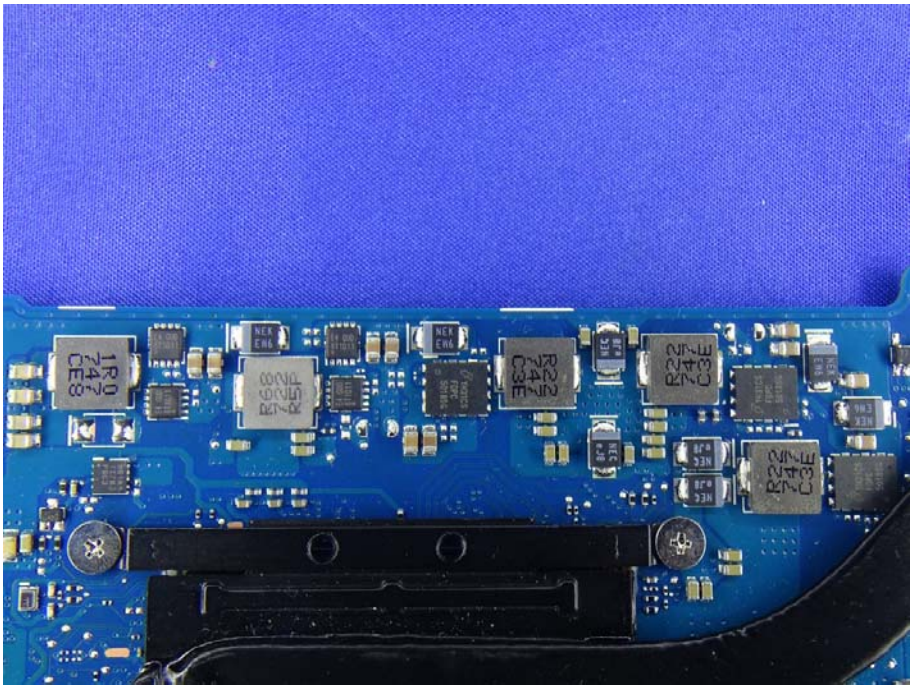

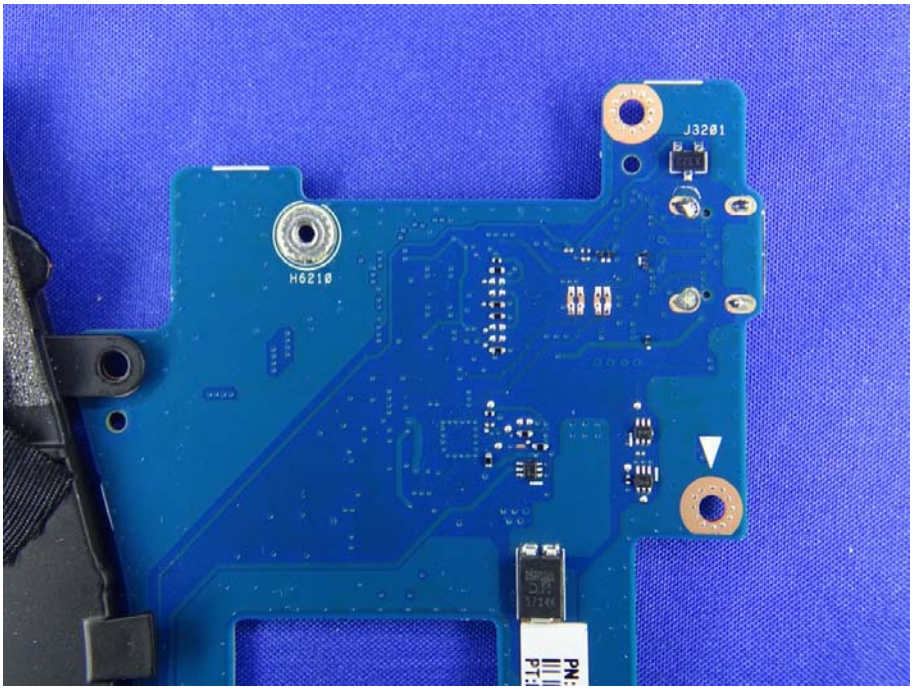
J3201
H6210

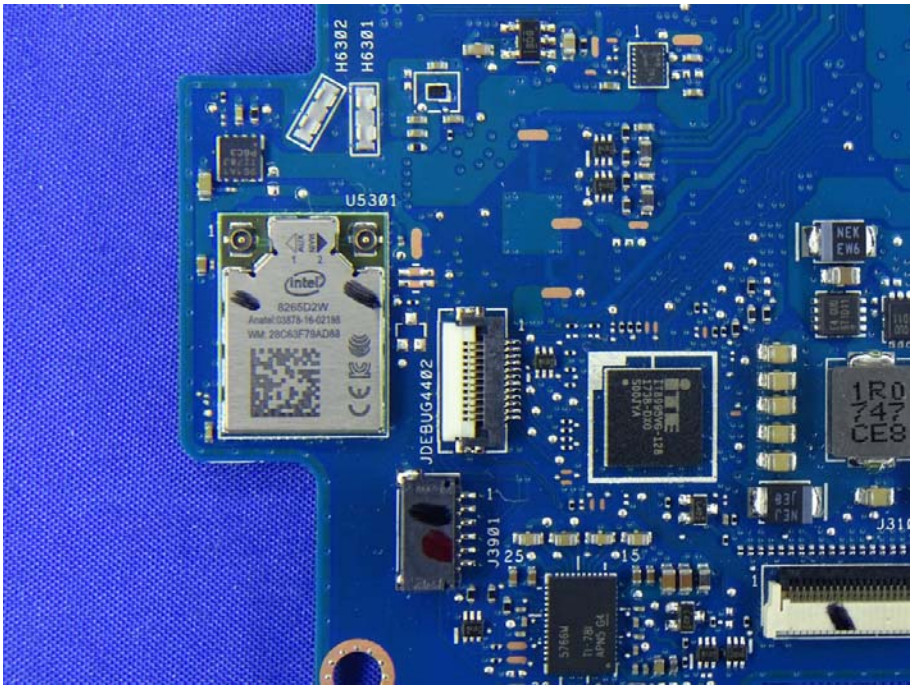
H6302
H6301
U5301
intel
8265D2W
JDEBUG4402
J3901
25
15
1R0
747
CE8

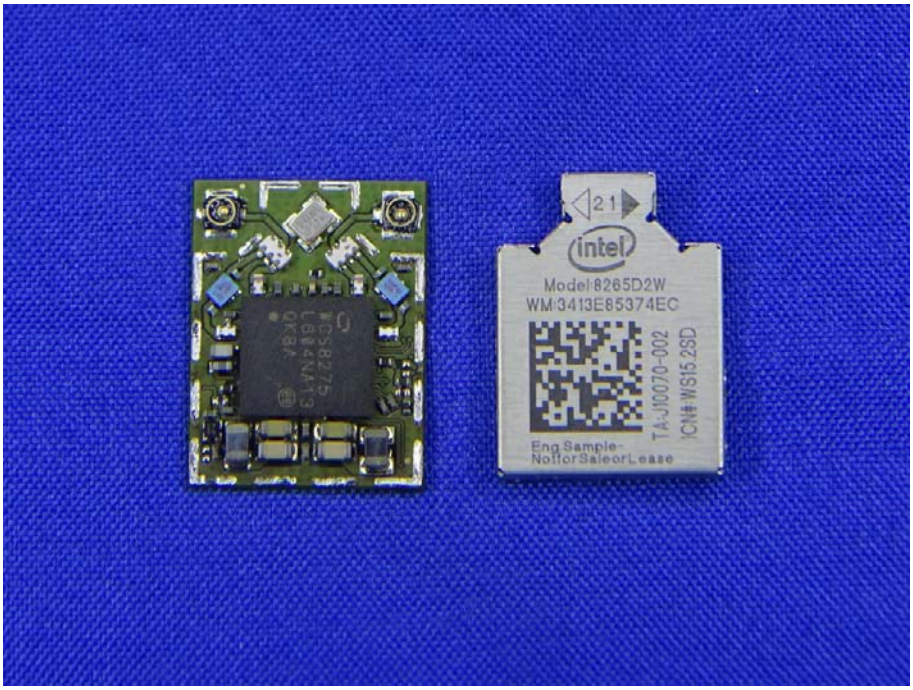
21
intel
Model:8265D2W
WM:3413E85374EC
TA:J10070-002
ICN#:WSI5.25D
Eng Sample-
NotforSaleorLease

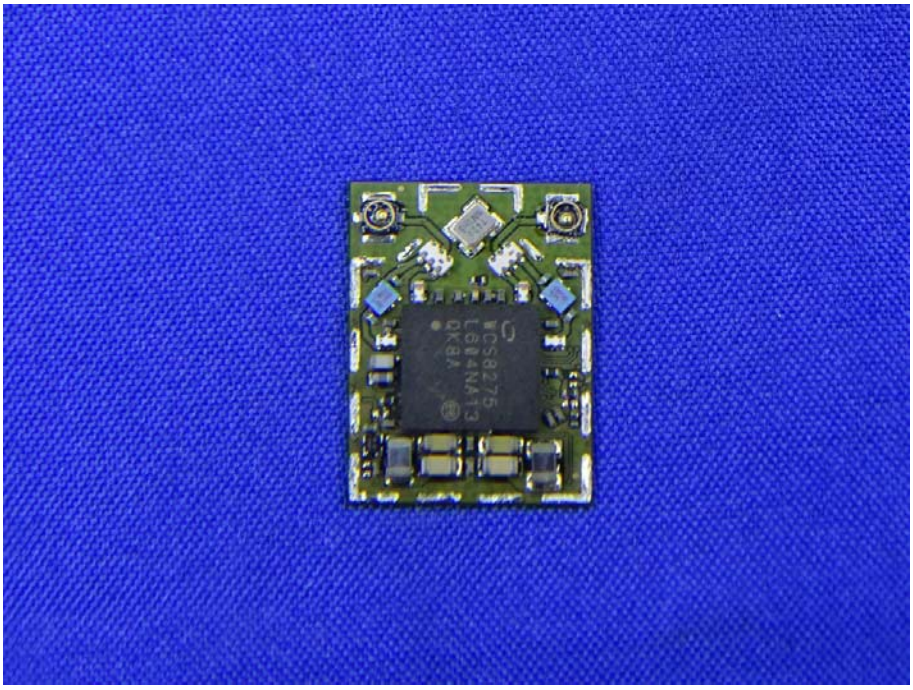

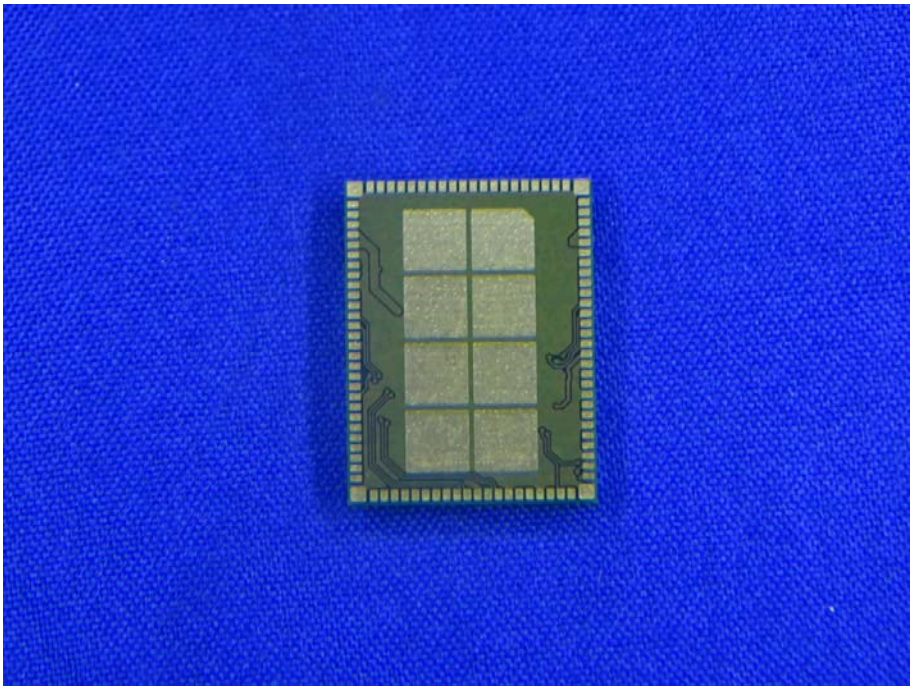

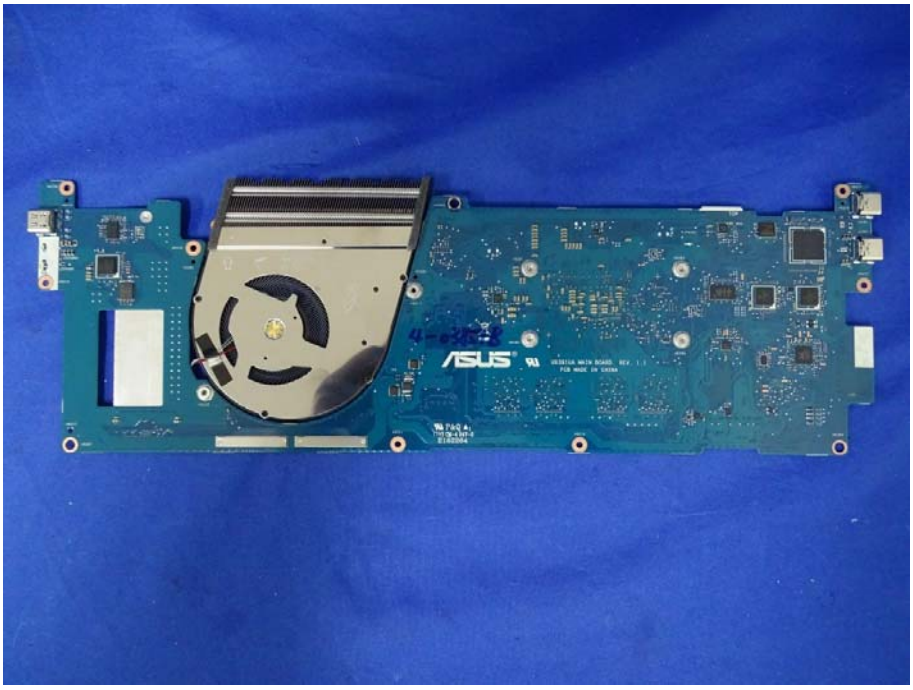
ASUS

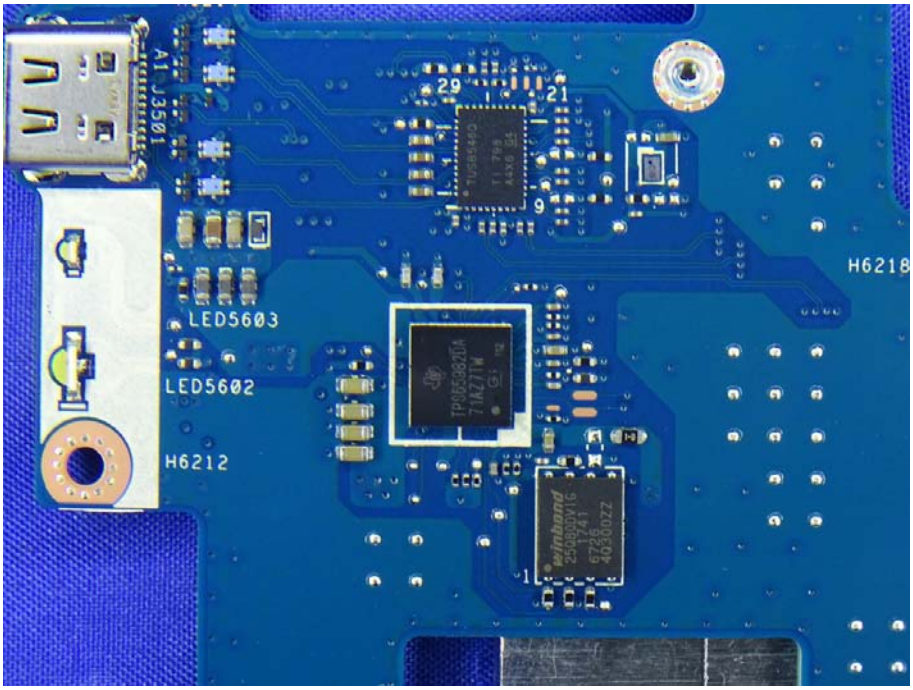
A1 J3501
LED5603
LED5602
H6212
H6218
29
21
9
1
TP65F3820A
71A271W
winbond
25Q80JVIG
1924J1
6726
40300ZZ

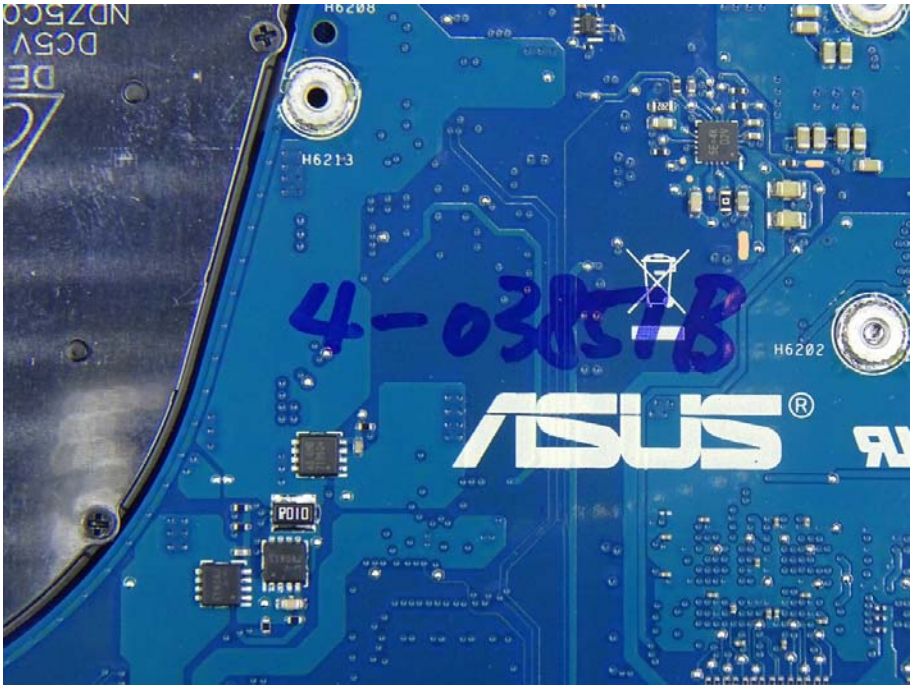
H6208
H6213
H6202
ASUS

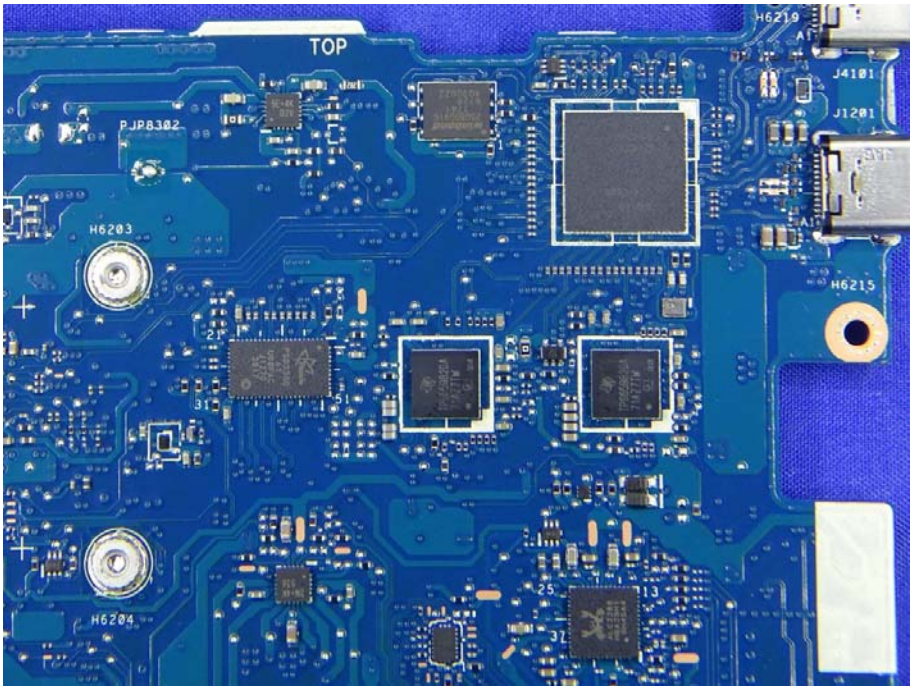
TOP
H6210
J4101
J1201
PJP8302
H6203
H6215
H6204

INPAQ Main Aux Antenna
Vendor (MDA-LBLB-04-004)
ASUS (14008-02920000)

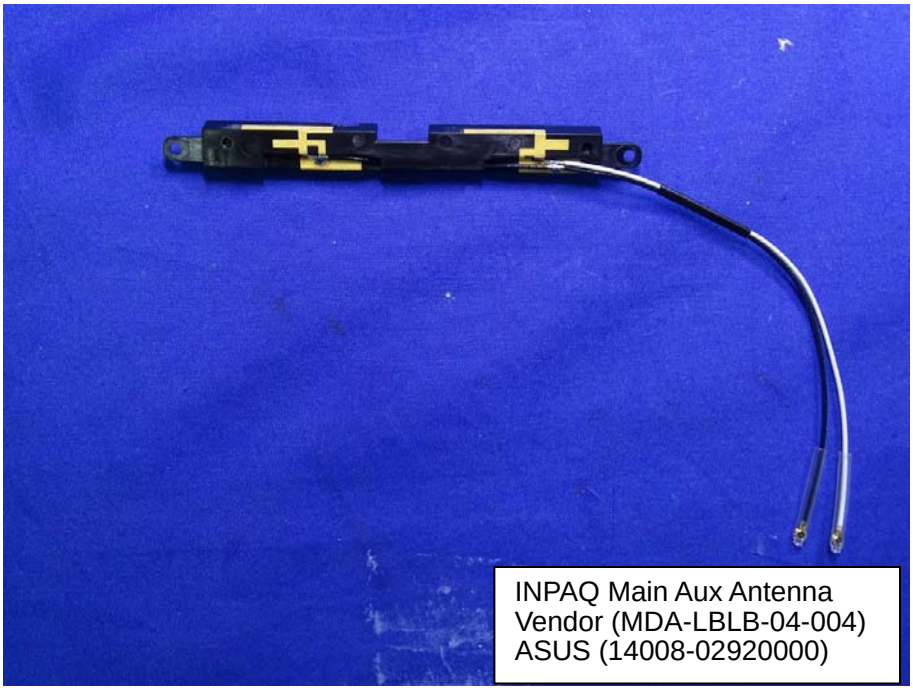
INPAQ Main Aux Antenna
Vendor (MDA-LBLB-04-004)
ASUS (14008-02920000)

Hong-Bo Main Aux Antenna
Vendor (260-26194)
ASUS (14008-02920100)

Hong-Bo Main Aux Antenna
Vendor (260-26194)
ASUS (14008-02920100)

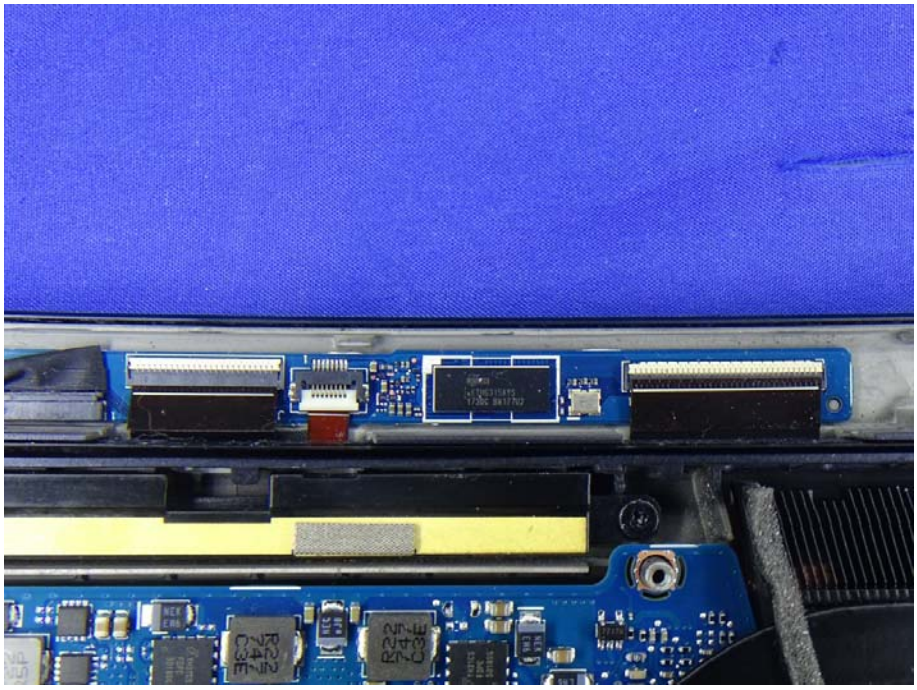

Label Here