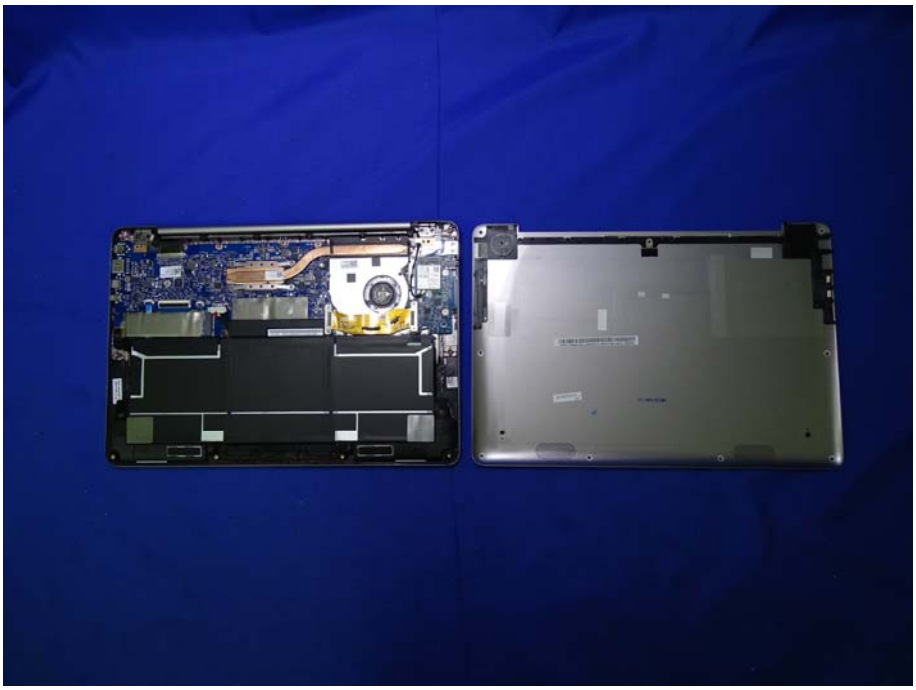

Intel® Model: 8260NGW
FCC ID: MSQ8260NG
IC: 3568A-8260NG
SPS: 806721-001 0A
WFM: A434D900BDAB
BDM: A434D900BDAF
MM: 942165
TA: H83988-001
Made in China
MSIP-CRM-INT-8260NGW
CMIT ID: 2015AJ2225 (M)
R 003-150093
5.15-5.35 GHz: Indoor use only
T D150069003
CCAH15LP0910T2
A10-10
E
A

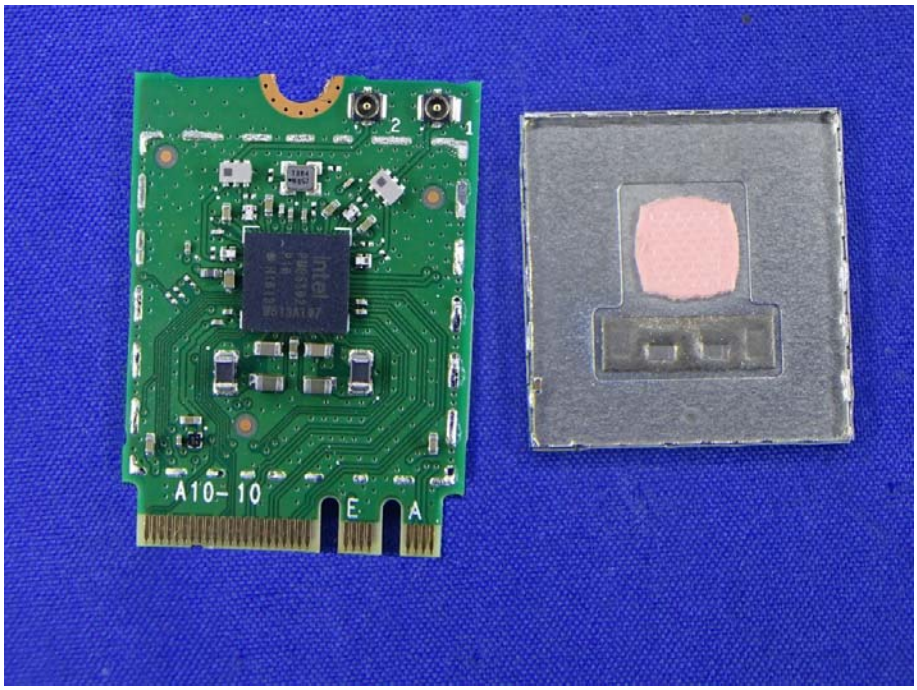
A10-10
E
A

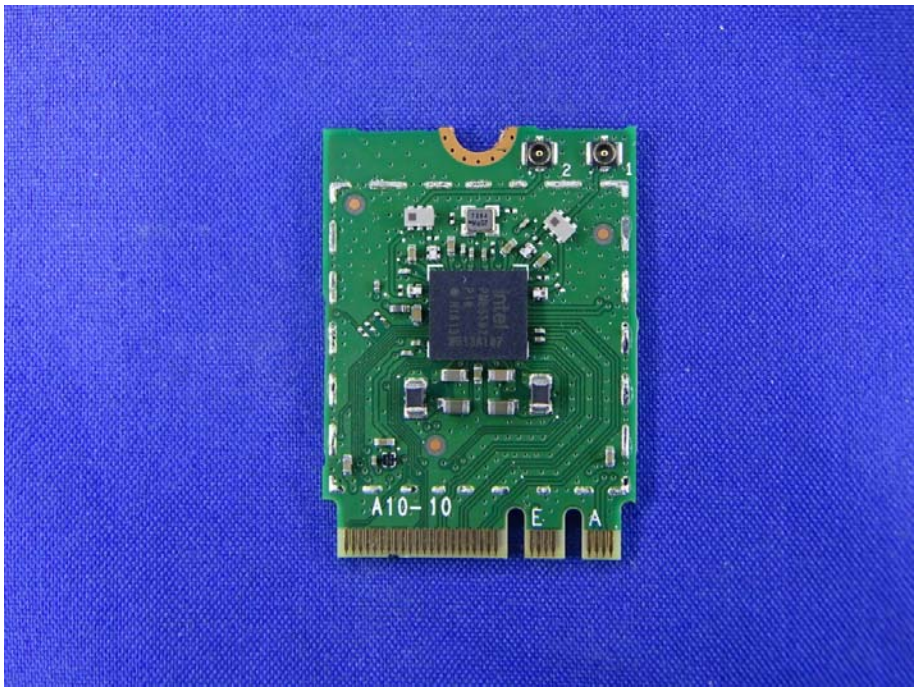
A10-10
E
A

HF
2L I
intel
PB#H70224-001
SFP 2230 LC TF5
B10-1.0

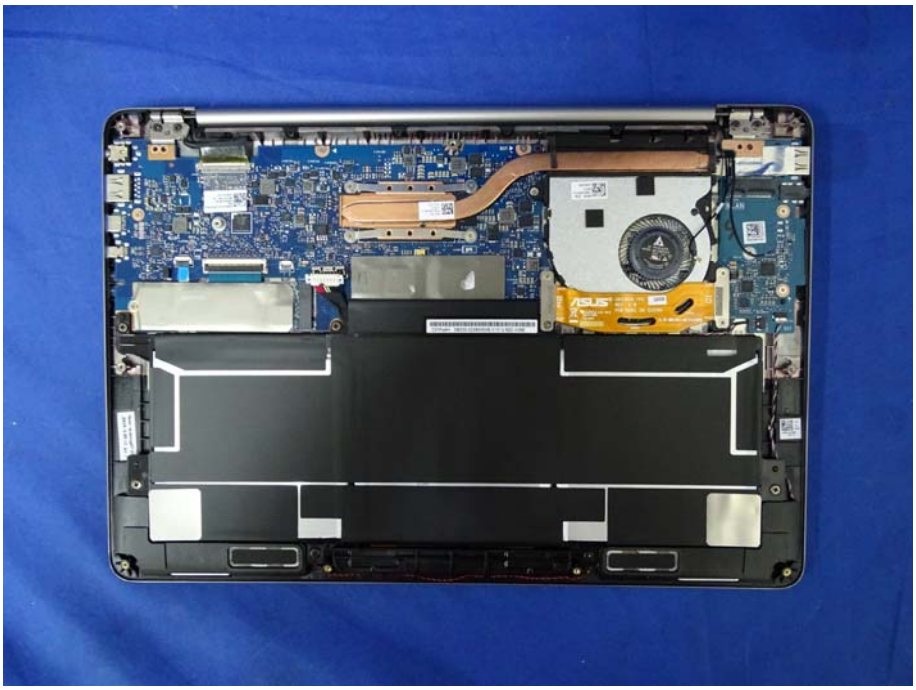

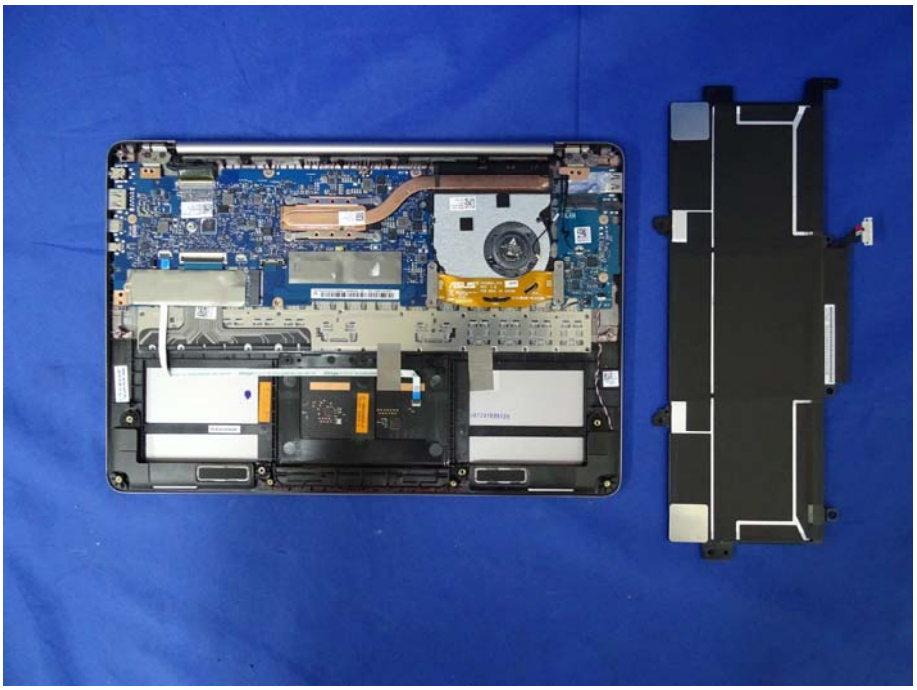

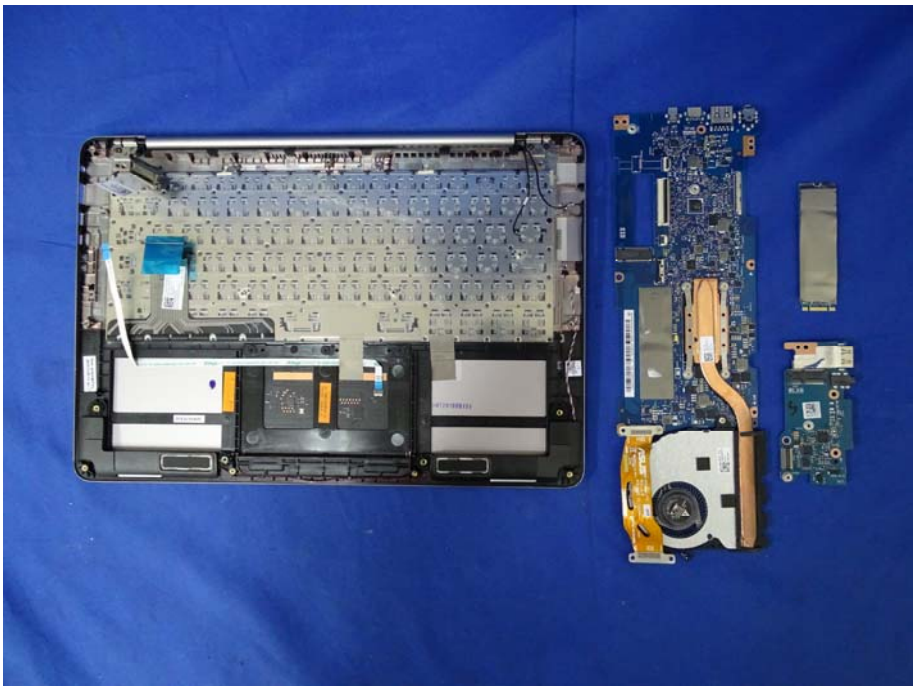

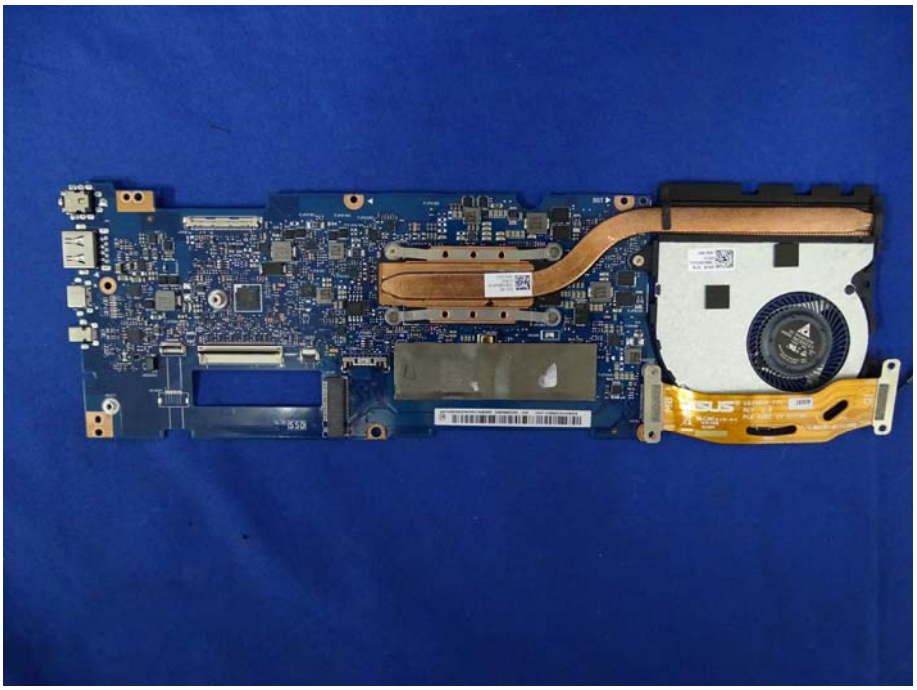

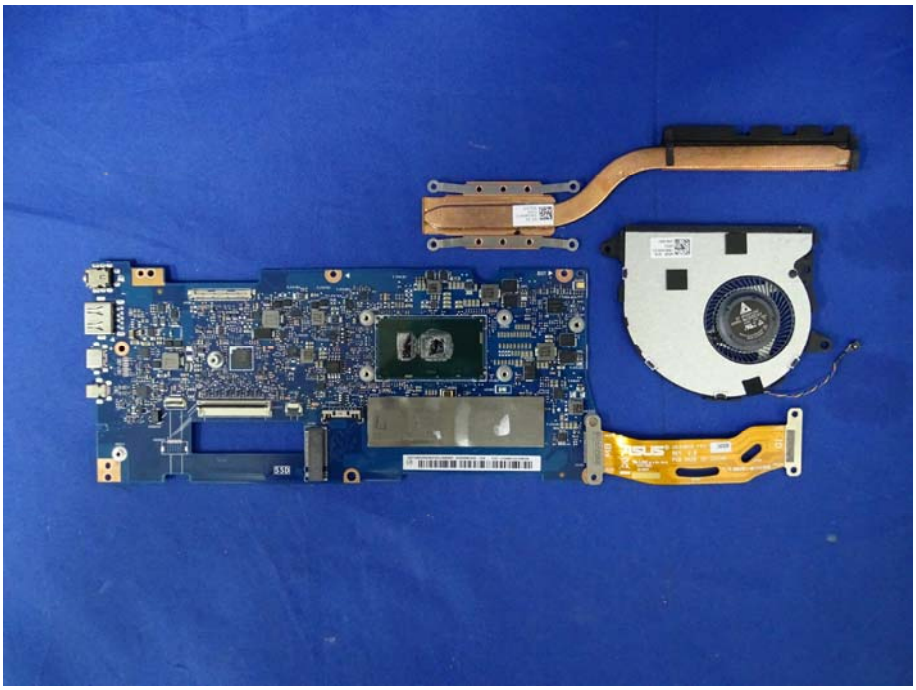

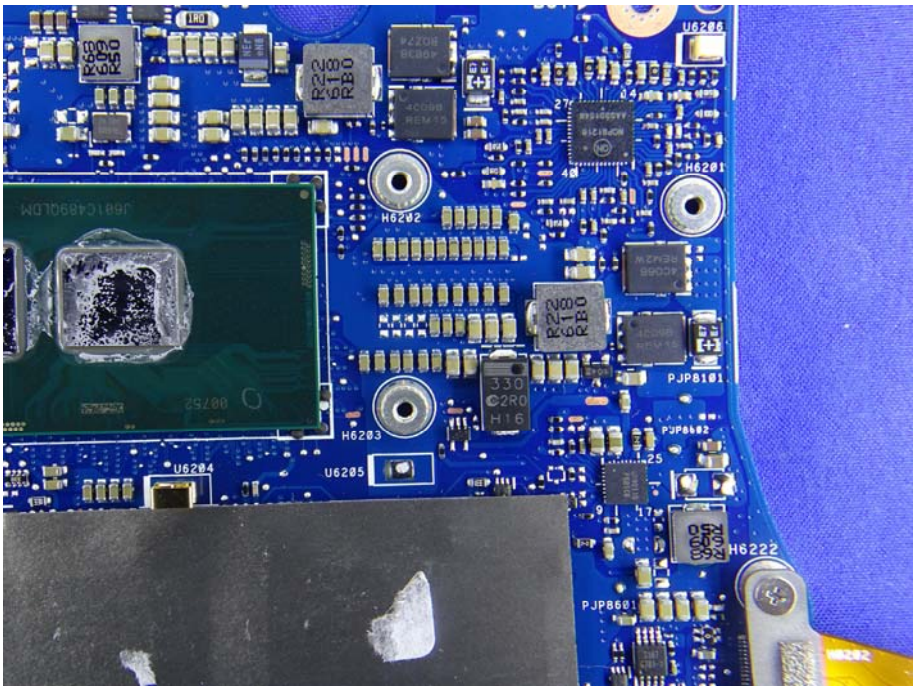
U6206
H6201
H6202
PJP8101
H6203
U6204
U6205
H6222
PJP8601

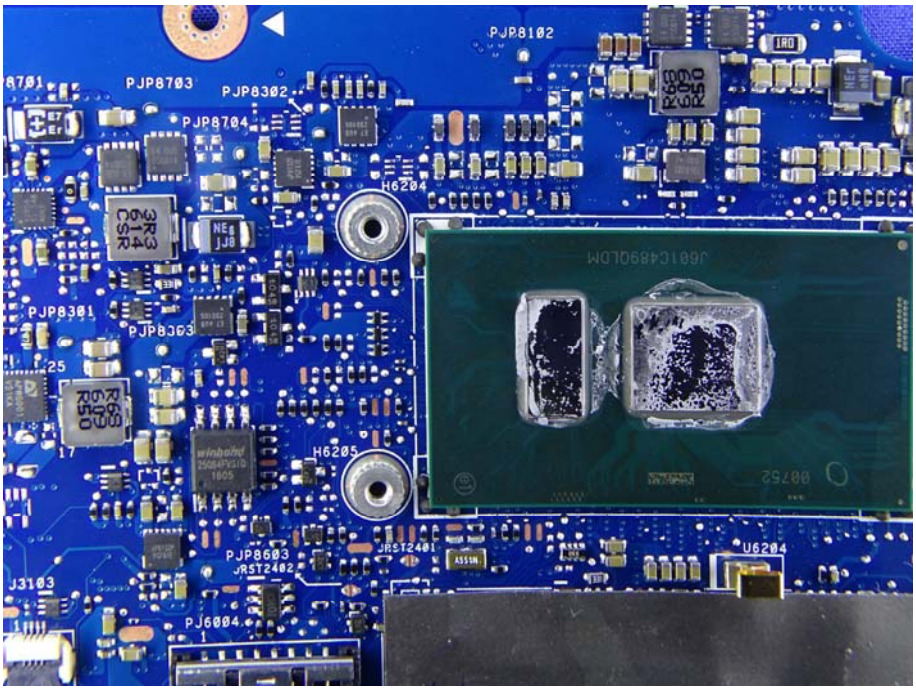
PJP8102
PJP8703
PJP8302
PJP8704
H6204
PJP8301
PJP8303
H6205
PJP8603
JRST2401
JRST2402
U6204
J3103
PJ6004

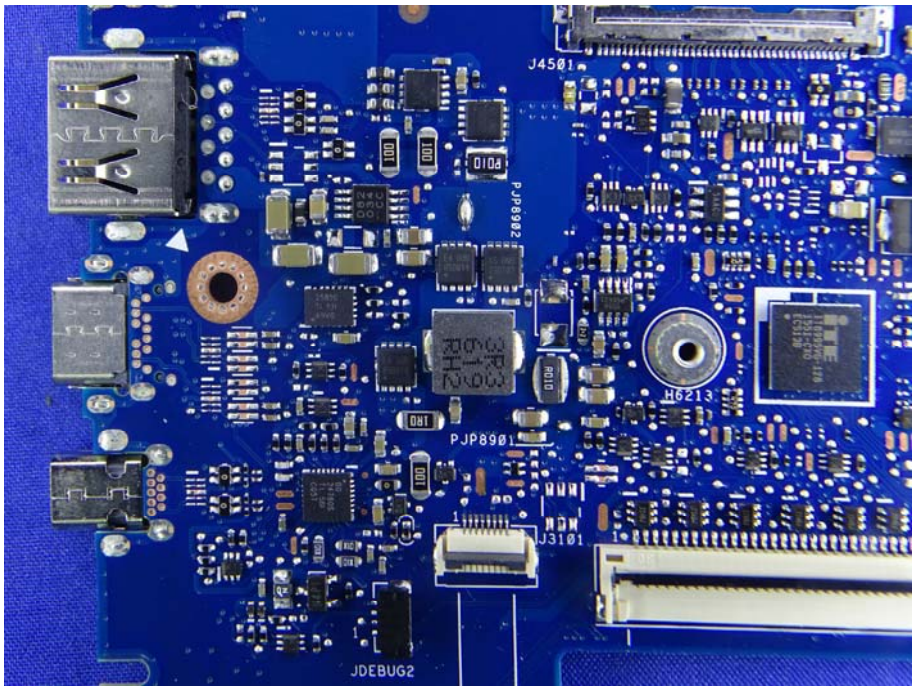
J4501
PJP8901
H6213
J3101
JDEBUG2

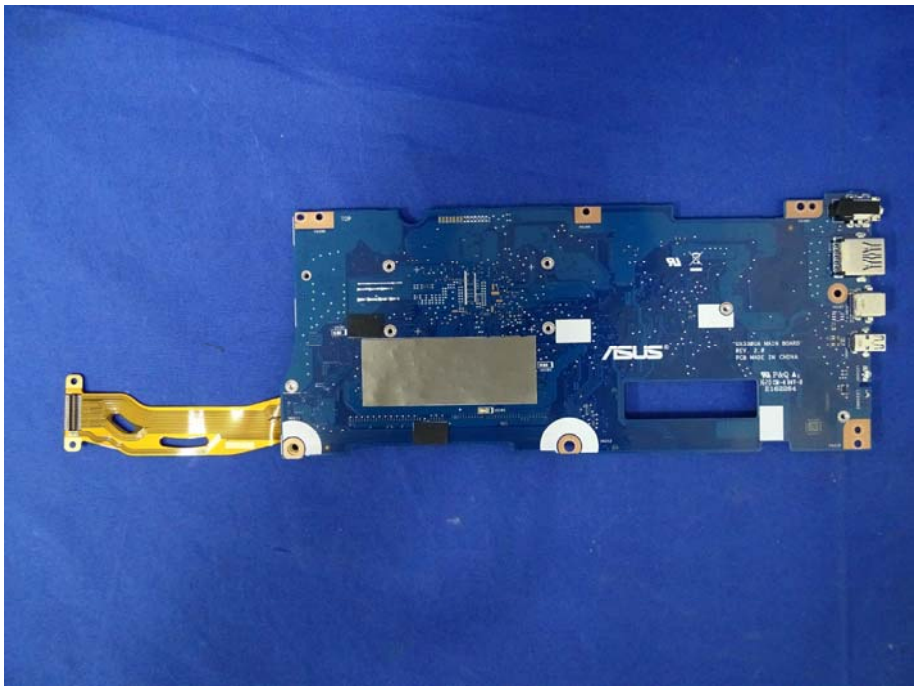
ASUS

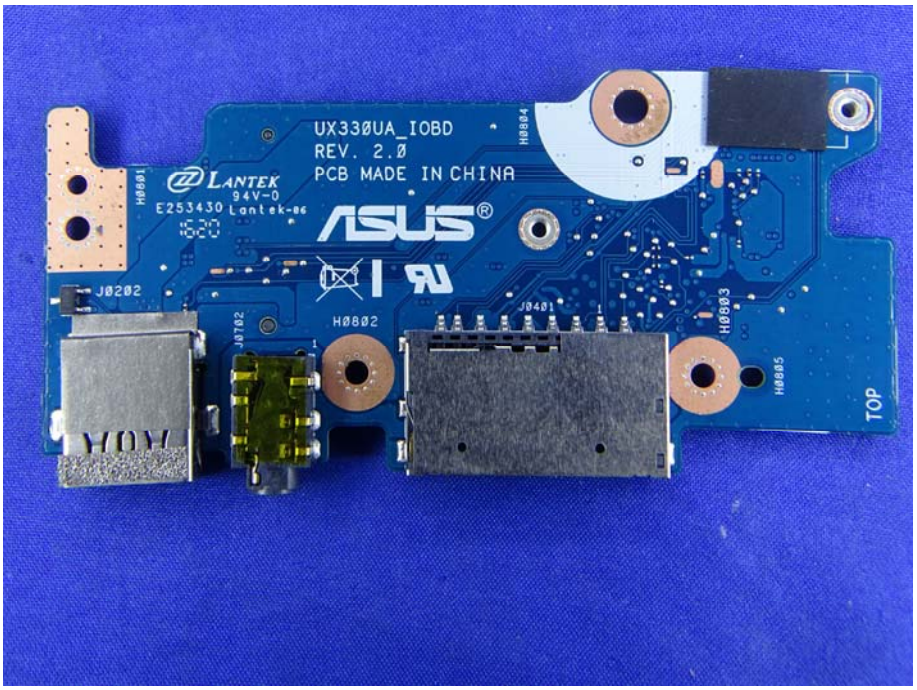
UX330UA_IOBD
REV. 2.0
PCB MADE IN CHINA
LANTEK
94V-0
E253430 Lantek-06
ASUS
J0202
J0702
H0802
J0401
H0803
H0805
TOP

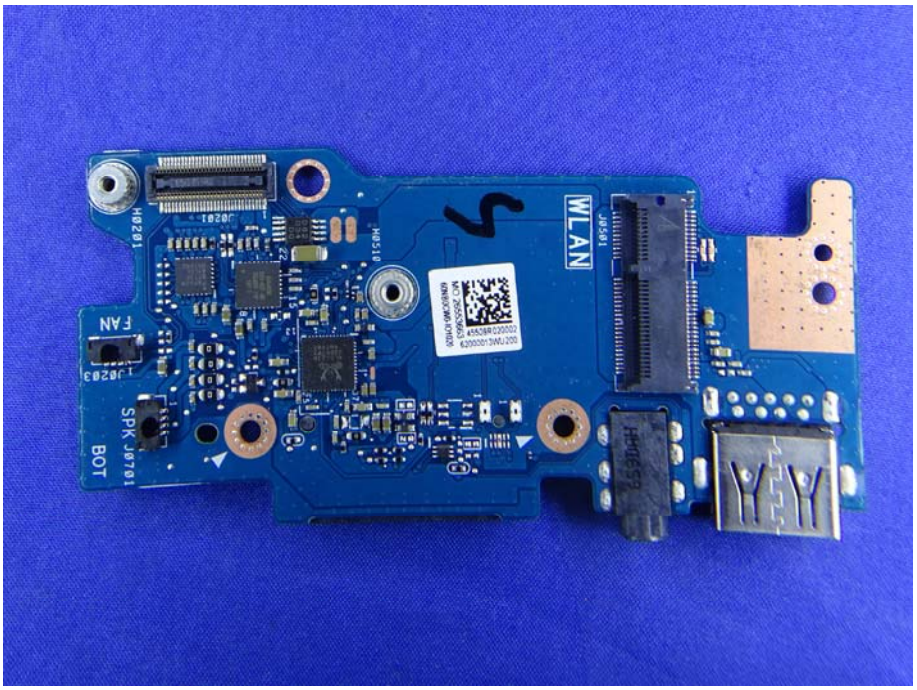
WLAN
FAN
SPK J0701
BOT

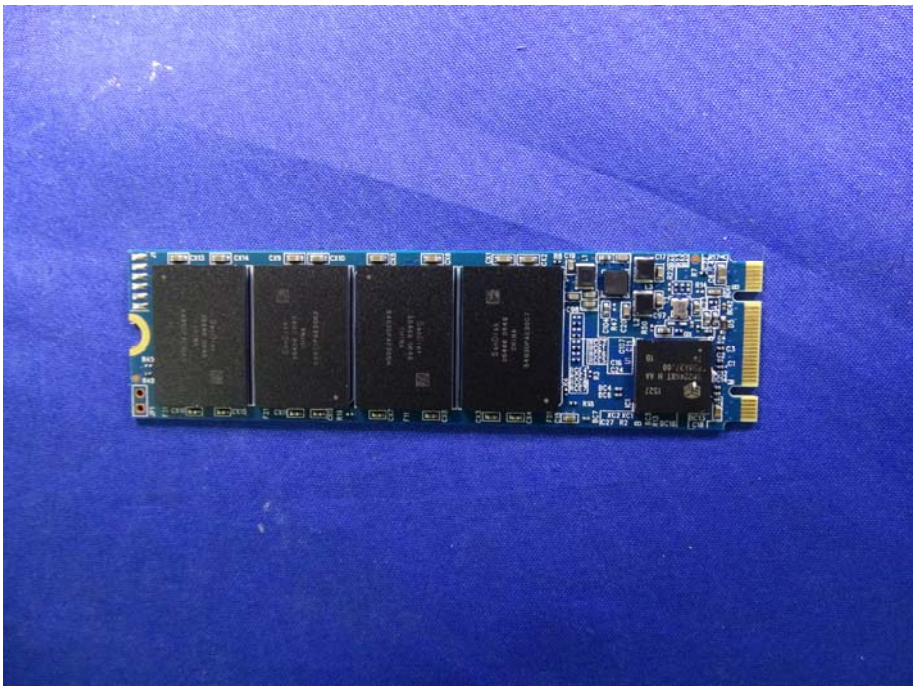

SanDisk®
54-50-05684-P
RevA

TongDa Main、Aux Antenna
Vendor (T-543-3010690-A)
ASUS (P/N: 14008-01900500)

TongDa Main、Aux Antenna
Vendor (T-543-3010690-A)
ASUS (P/N: 14008-01900500)

INPAQ Main、Aux Antenna
Vendor (WA-F-LBLB-02-015)
ASUS (P/N: 14008-01900400)

INPAQ Main、Aux Antenna
Vendor (WA-F-LBLB-02-015)
ASUS (P/N: 14008-01900400)