Brand Name: ASUS Model Name: RT-AX86U Pro

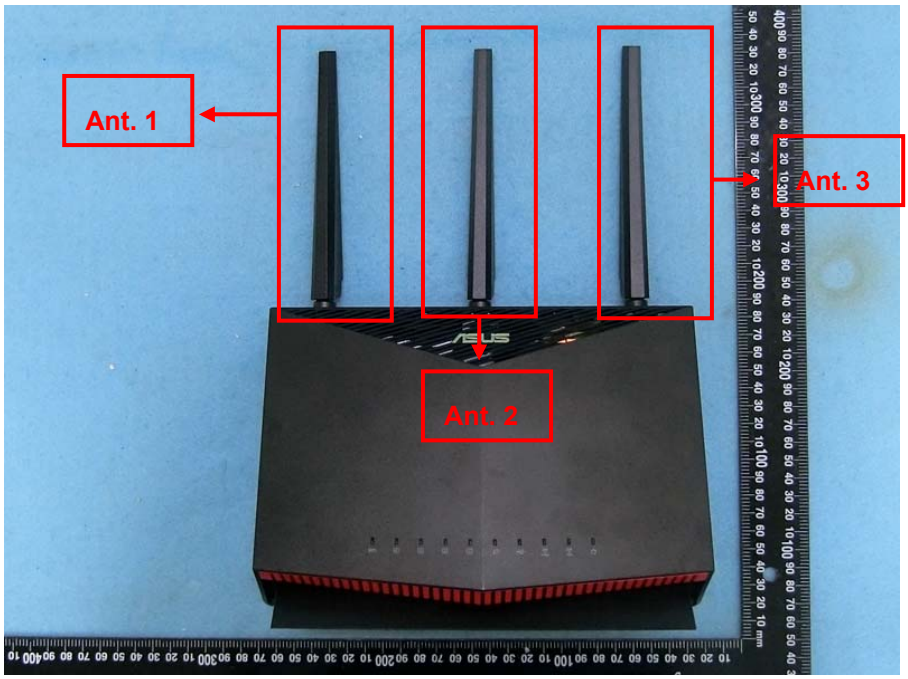

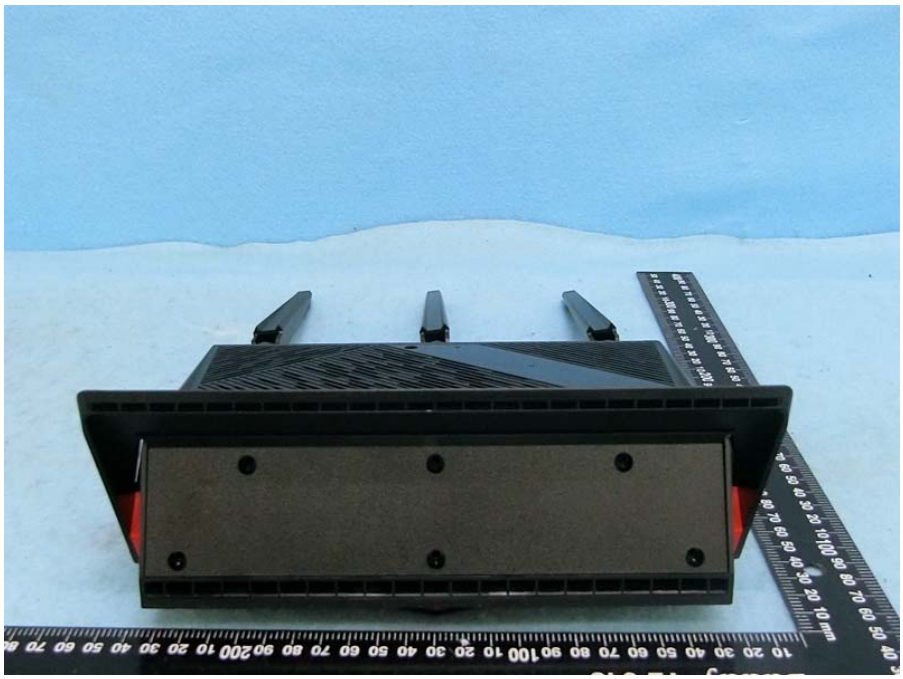

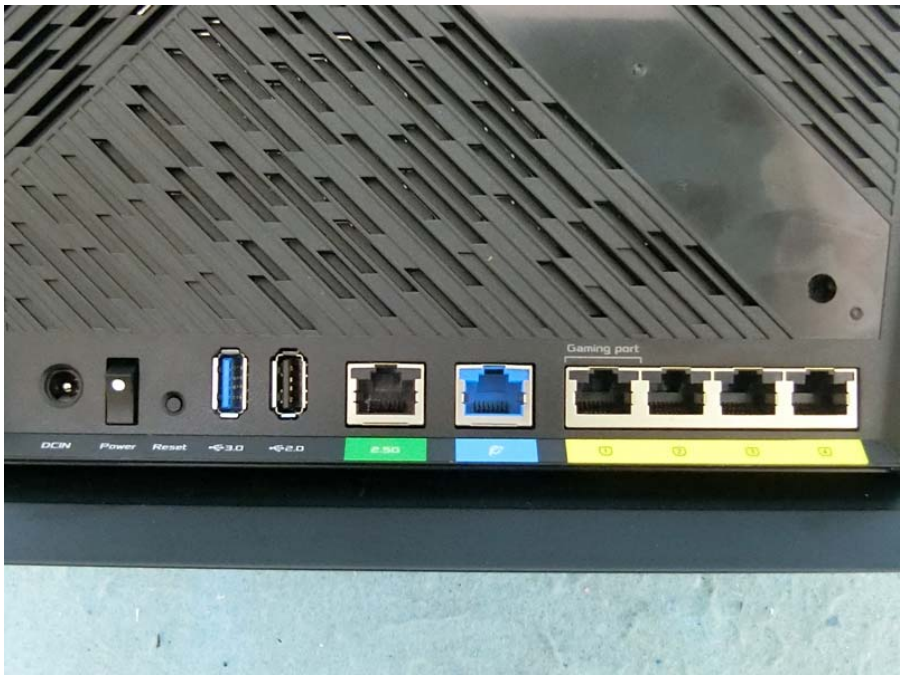

Antenna

30 20 10 100 90 80 70 60 50 40 30 20 10 mm
10 20 30 40 50 60 70 80 90 100 10 20 30 40 50 60 70 80

Adapter 1 ~ Adapter 2

AcBel
AC ADAPTER
Model / 型號 / 型号:
ADH011
LPS
INPUT / 輸入 / 輸入: 100-240V~1.4A 50-60Hz
OUTPUT / 輸出 / 輸出: 19.5V ⎓ 2.31A 45.0W MAX.
CAUTION /ATTENTION:
FOR USE ONLY WITH INFORMATION TECHNOLOGY EQUIPMENT
FOR INDOOR USE ONLY
IS 13252 (Part 1)/
IEC 60950-1
NOM
Energy Verified
Rendement
Énergétique Vérifié
LISTED
I.T.E. POWER SUPPLY
E131875
7Z00(W)
R-41143537
www.bis.gov.in
EFICIENCIA ENERGÉTICA
Cumple con la NOM-029-ENER-2017
ADH01117AG202519196A

Adapter 3

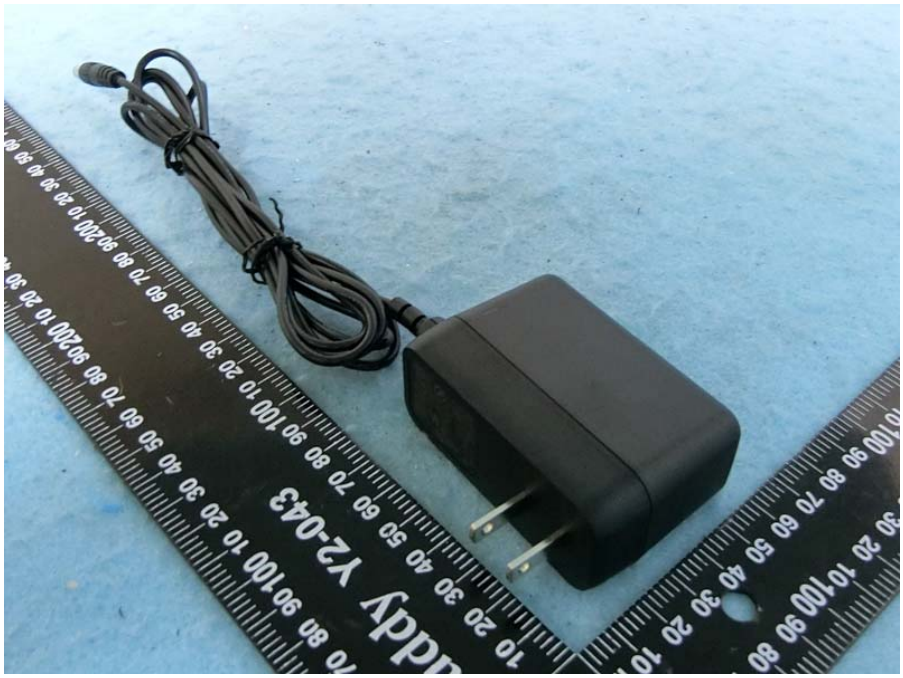

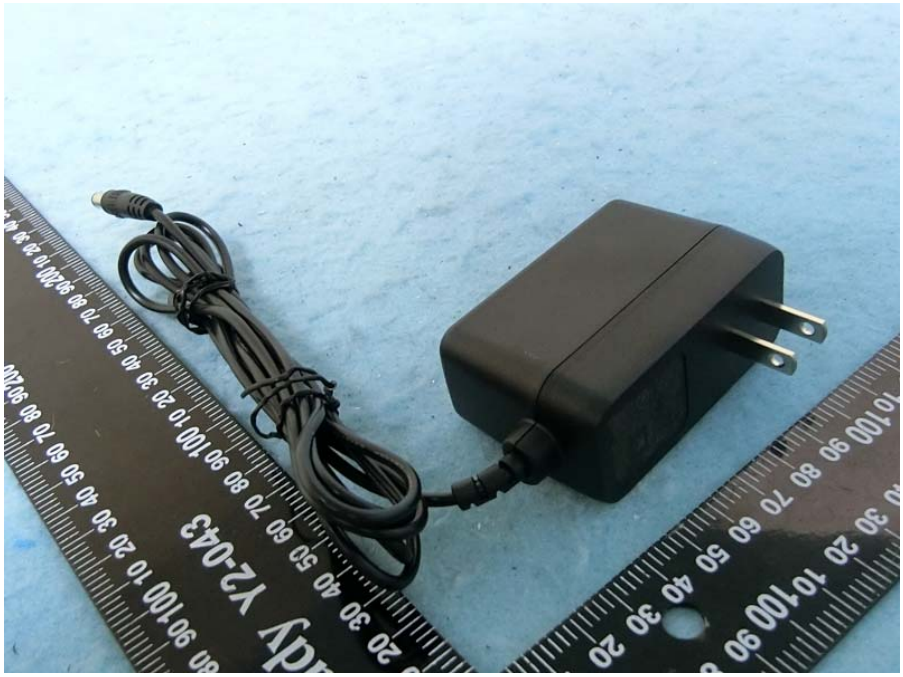

I.T.E. POWER SUPPLY
MODEL No./型號: MU36D1120300-A1
INPUT/輸入: 100-240V～50/60Hz 1.0A
OUTPUT/輸出: 12V ⎓ 3A
入力:100-240V～50/60Hz 1.0A
74-99VA
出力:12V ⎓ 3A
テックウインド株式会社
UL Japan
CERTIFIED
SAFETY US CA
E138754
Energy Verified
FCC
This device complies with part 15 of the FCC Rules
LE! F4
MADE IN CHINA

Adapter 4

亞源科技股份有限公司
ASIAN POWER DEVICES INC.
9Z07
E168210
US LISTED
Power Supply
AC Adapter(電源供應器)
L.P.S.
Model No.(型號):WA-36N12FU
R43017
RoHS
Input(輸入):100-240V~,50-60Hz, 0.9A Max.
Output(輸出):12.0V⎓3.0A
NOM
NYCE
テックウインド株式会社
-BTAA S2714999000003
Made in China(中國製造)F3

Adapter 5

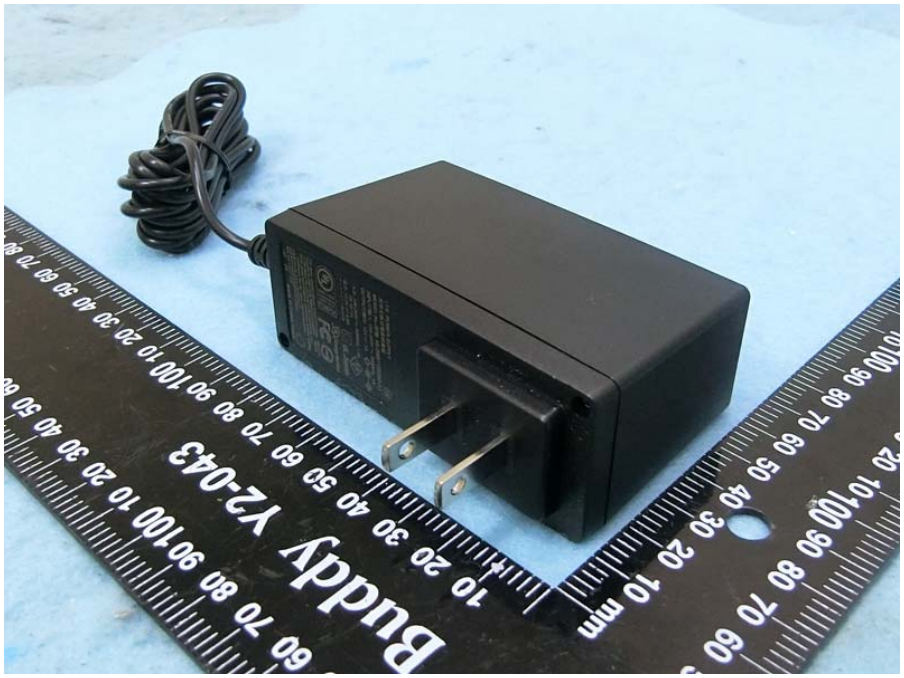
Buddy YZ-043

I.T.E. POWER SUPPLY
其他交換式電源供應器
MODEL No./型號: MU36B1120300-A1
INPUT/輸入: 100-240V ～ 50/60Hz 1A
OUTPUT/輸出: 12V ⎓ 3A
入力: 100-240V ～ 50/60Hz 1.0A
73-101VA
出力: 12.0V ⎓ 3.0A
テックウインド株式会社
UL Japan
Energy Verified
R33175
RoHS
This device complies with part 15 of the FCC Rules,
Operation is subject to the following two conditions:
(1) This device may not cause harmful interference, and
(2) this device must accept any interference received, including interference that may cause undesired operation.
製造商/進口商: 立德電子股份有限公司
地址: 新北市新店區寶橋路235巷138號8樓
電話: 886-2-8195-3058
LEI F4
MADE IN CHINA 中國製造

Power cord

(Only for adapter 1~2 use)

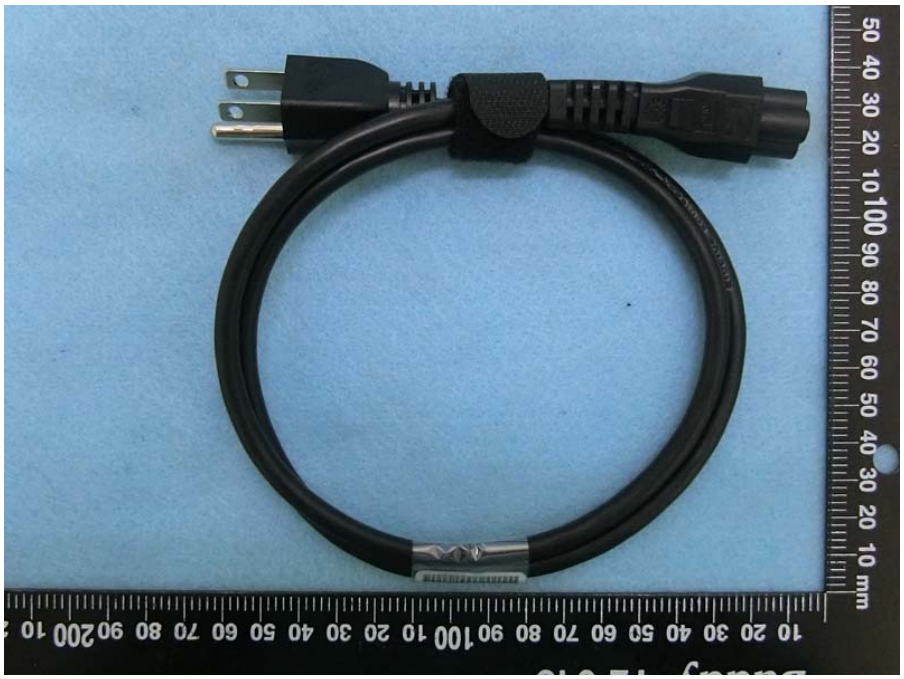
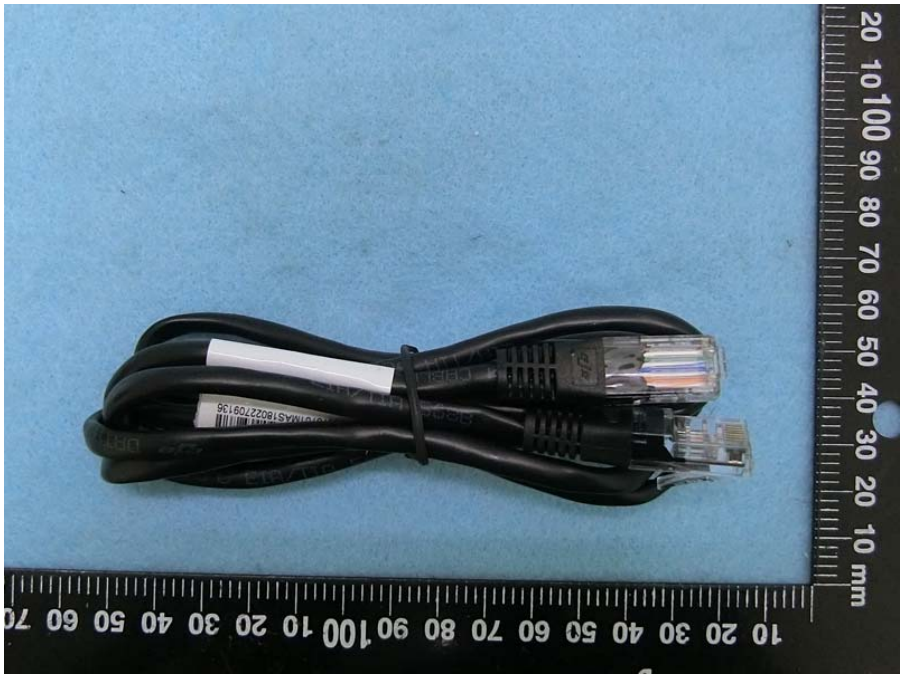
RJ-45 cable