Research In Motion Limited
BLACKBERRY
Lithium Ion Cell
BAT-03087-002
Do not abuse battery. Dispose of battery properly. Follow instructions in manual. Utilisez des batteries de rechange approuvées par le fabricant. Recycler les piles usagées. Ne pas utiliser la batterie en mode inversé. Non utilizzare la batteria in modo inverso. Smaltire la batteria in base alle norme locali. Altera-schlagmäßigen Gebrauch der Batterie vermeiden. Entsorgung gemäß den geltenden Vorschriften. Verwendungsanweisungen im Handbuch beachten. No conserve el manual. Verwende Batterie nur in Anleitung beschrieben. No abuse la batería. Deseche la batería de forma adecuada. Siga el manual de instrucciones. Desfrigase de la batería de forma adecuada. Siga el manual de instrucciones.
Assembled in China of Japanese materials
Lot No./Date 00344
PIN: 20130C36
IMEI: 001020000675220
Part #: ASY-07147-001 rev D
SMT Date: 05/25/04 CPR 484
S/N: 403QB-52203
Property of Research In Motion
06988-003
Diq 80
RESET

PIN: 20130C36
IMEI: 001020000675220
Part #: ASY-07147-001 rev D
SMT Date: 05/25/04 CPR 484
S/N: 403QB-522D3
Property of Research In Motion
Dig 80

06986-003 RevA

PIN: 20130C36
IMEI: 001020000675220
Part #: ASY-07147-001 rev D
SMT Date: 05/25/04 CPR 484
S/N: 403QB-522D3
Property of Research In Motion
Diq 80

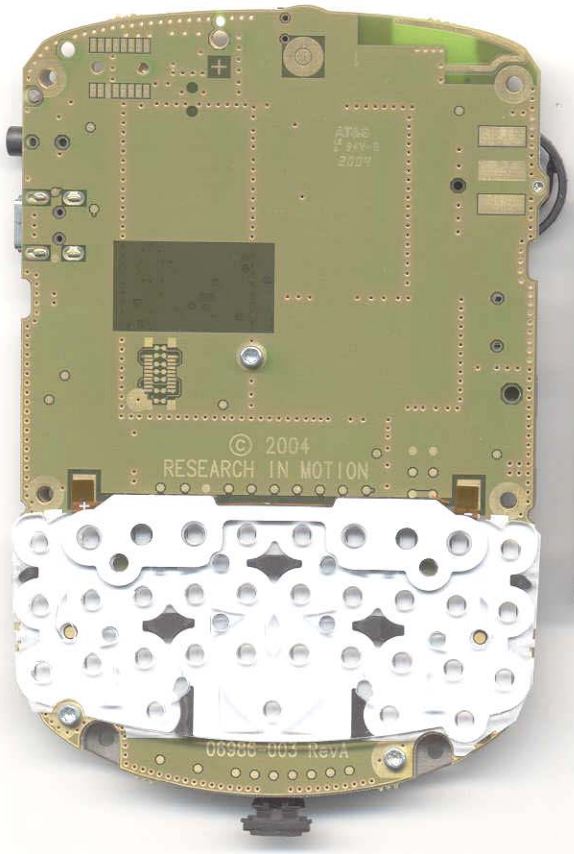
© 2004
RESEARCH IN MOTION

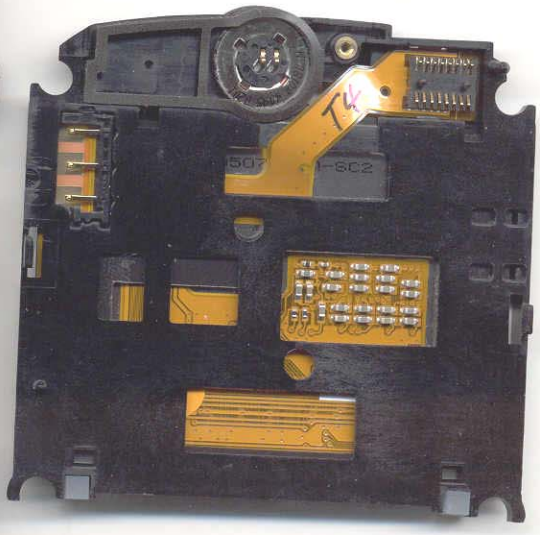

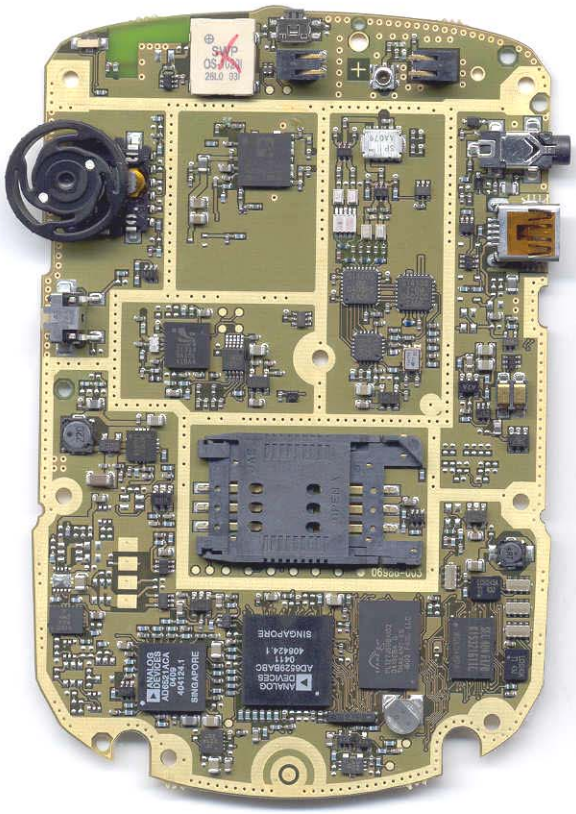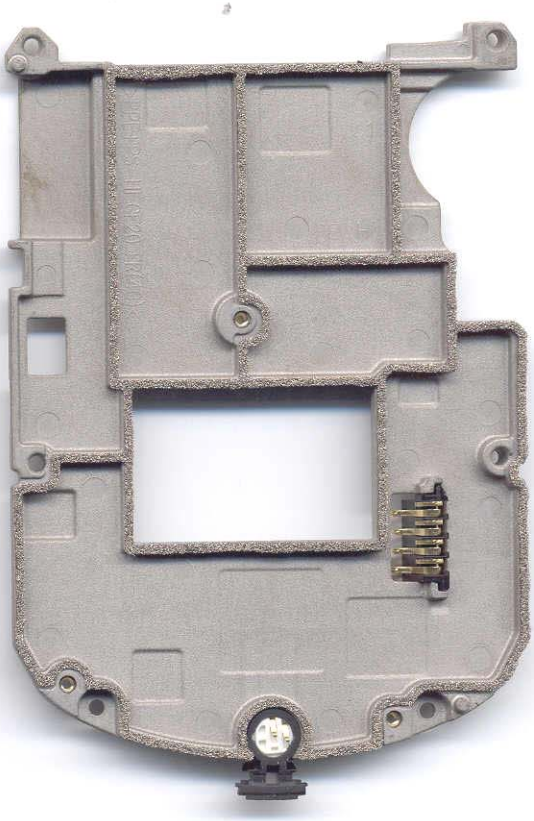
ANALOG DEVICES
ADS6229BABC
0611
406424.1
SINGAPORE
ANALOG DEVICES
ADS6134CA
0611
4041241
SINGAPORE