



## Attachment A2

**Type / Model Name** : BMW FBD5

**Product Description** : UWB+BLE CAN gateway for comfort access function in vehicles

**Applicant** : Continental Automotive GmbH

**Address** : Siemensstraße 12  
93055 REGENSBURG, GERMANY

**Manufacturer** : Continental Automotive GmbH

**Address** : Siemensstraße 12  
93055 REGENSBURG, GERMANY

according to

<b>Test Report No. :</b>	<b>T46614-00-00FX to</b>	26. November 2020
	<b>T46614-00-07FX</b>	

# Contents

<b>1</b>	<b><u>Photo documentation of the EUT</u></b>	<b>3</b>
1.1	The EUT is applied in the following variants:	3
1.2	External views:	3
1.3	Internal views:	3
1.4	Antenna	5

# 1 Photo documentation of the EUT

## 1.1 The EUT is applied in the following variants:

There are no variants.

## 1.2 External views:

External views can be seen in Attachment A1

## 1.3 Internal views:

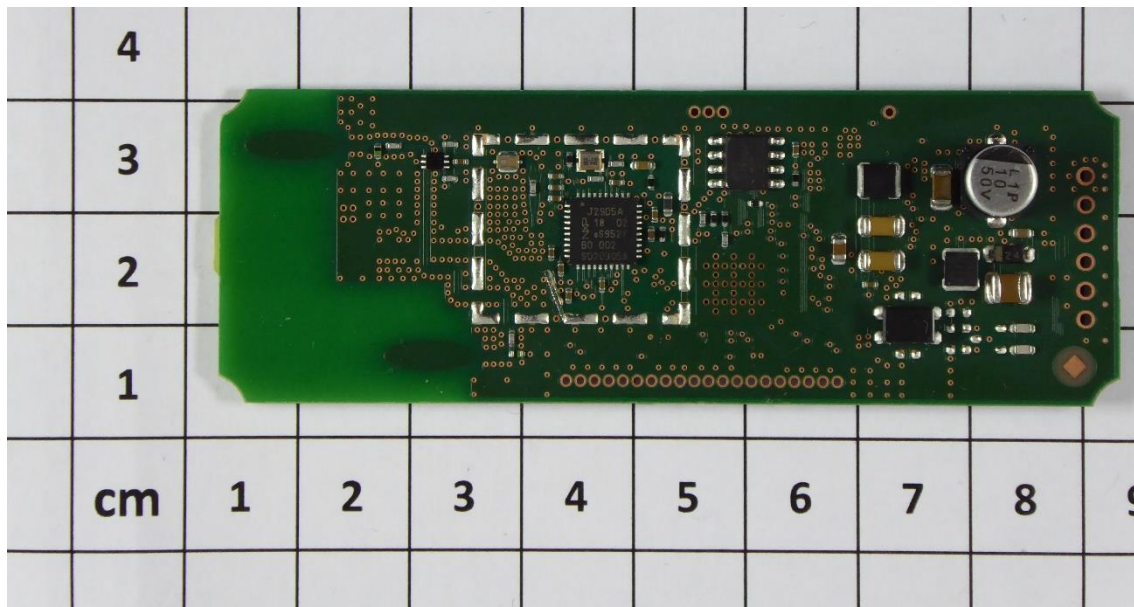
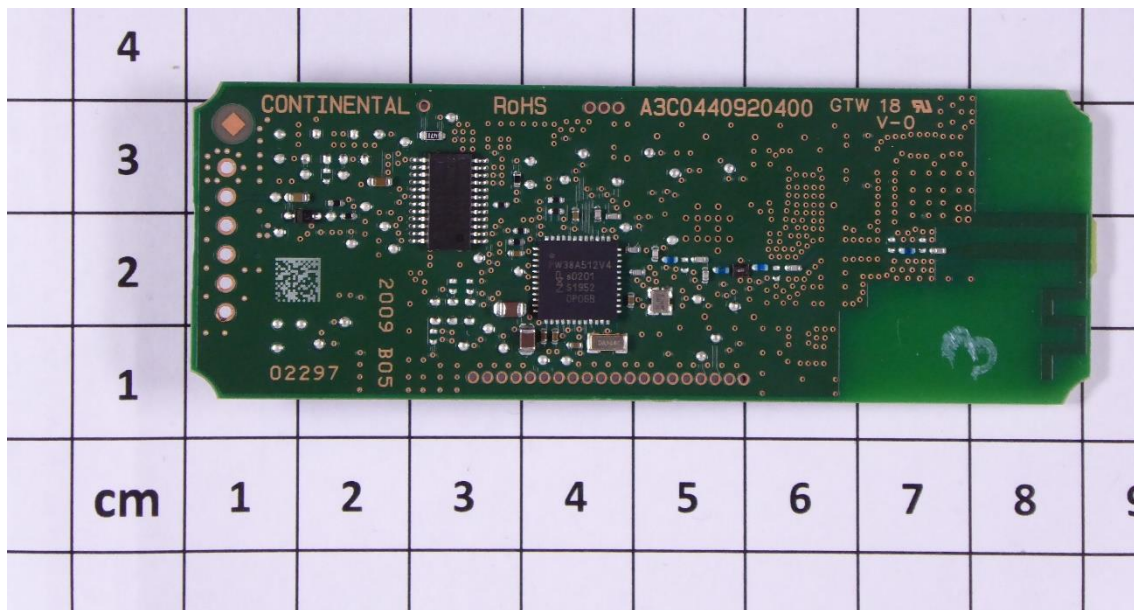

The test report merely corresponds to the test sample. It is not permitted to copy extracts of these test results without the written permission of the test laboratory.

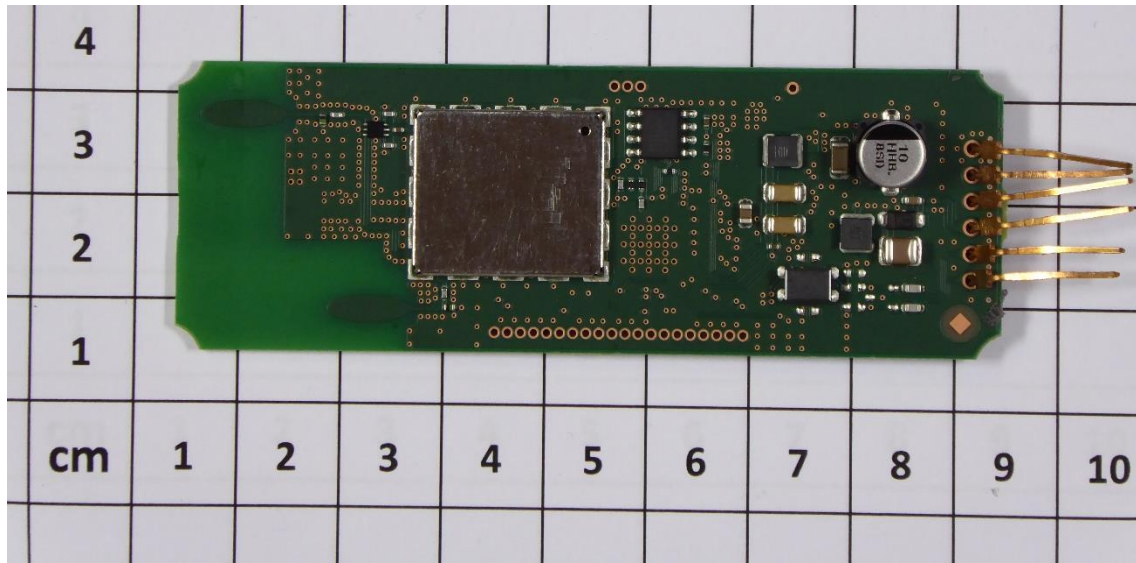

The test report merely corresponds to the test sample. It is not permitted to copy extracts of these test results without the written permission of the test laboratory.

### 1.4 Antenna

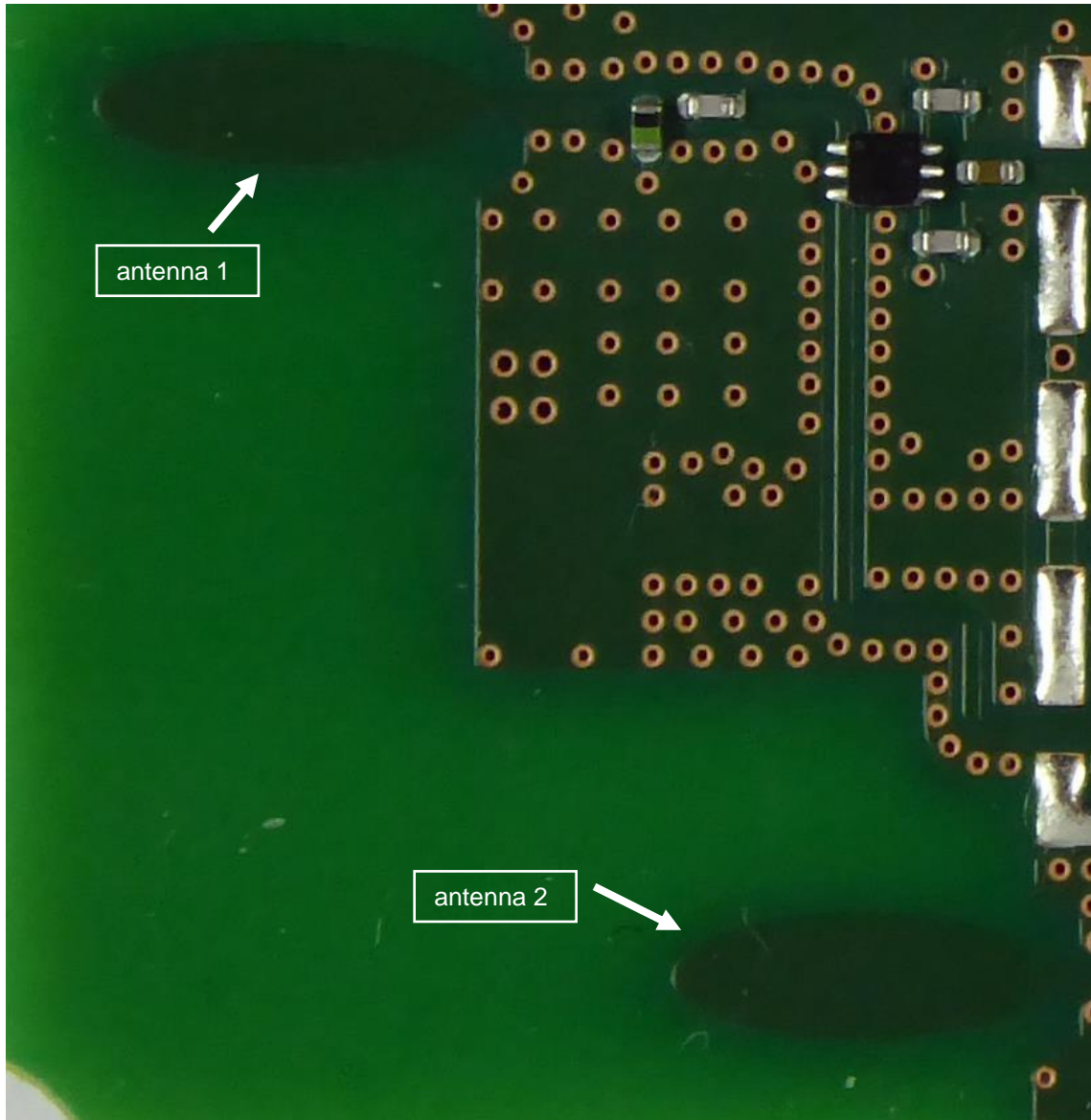

- End of attachment\_A2 -