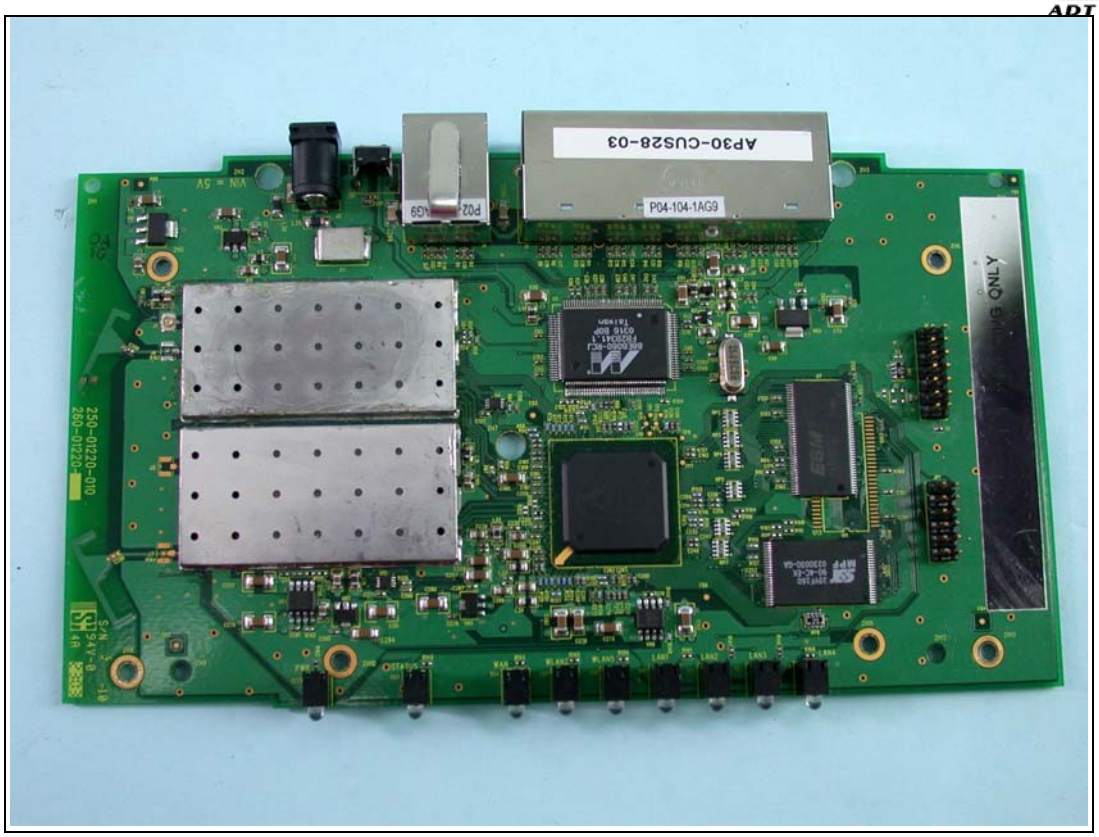
AP30-CUS28-03
P04-104-1AG9
250-01220-010

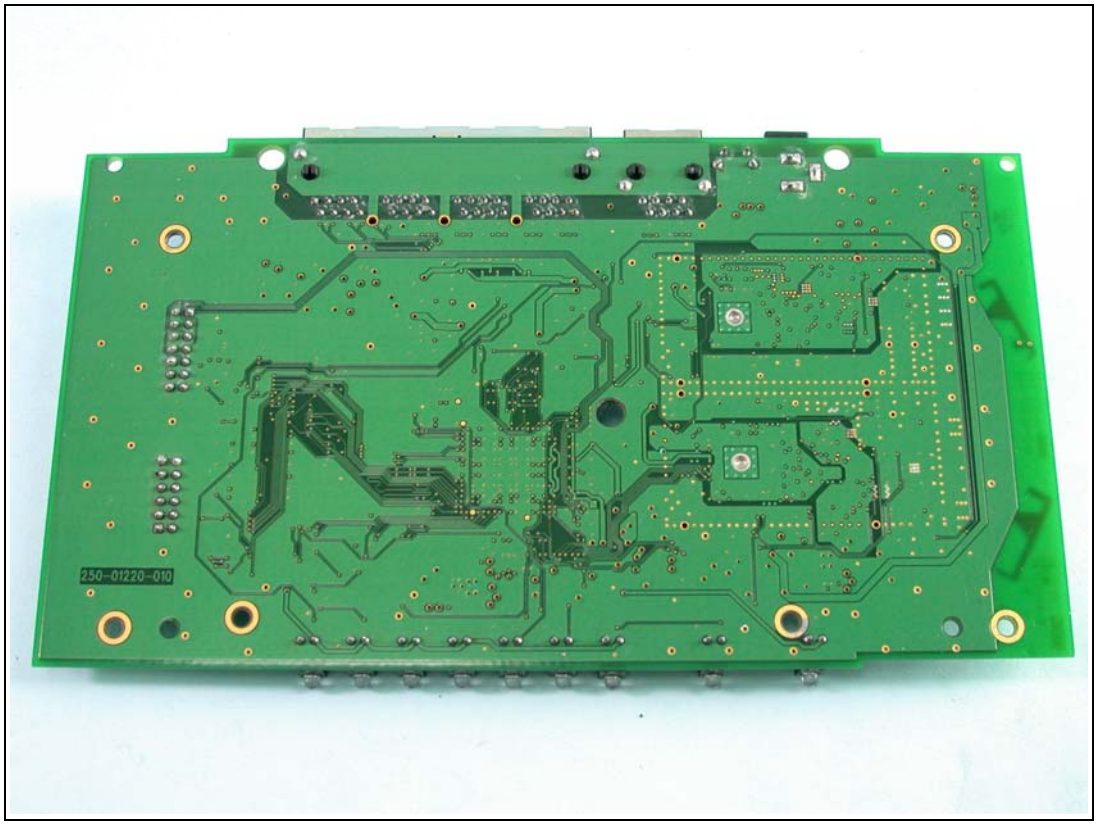
250-01220-010

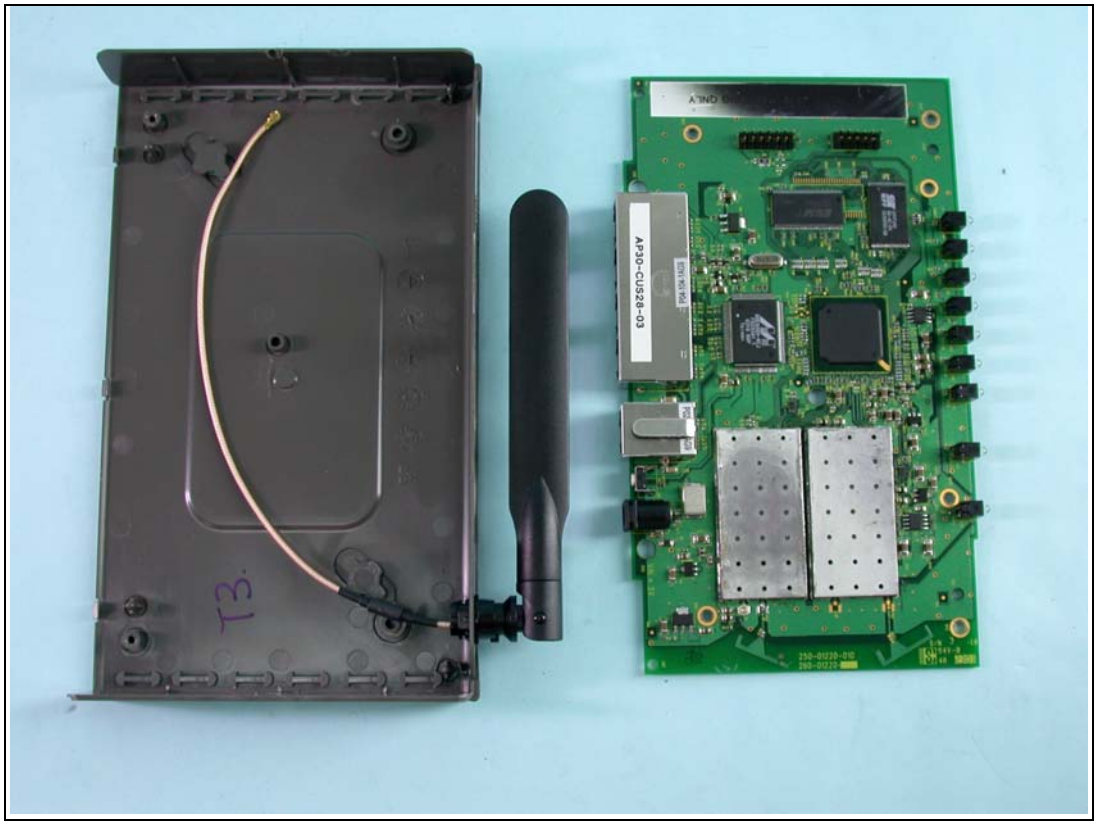
AP30-CUS28-03
T3

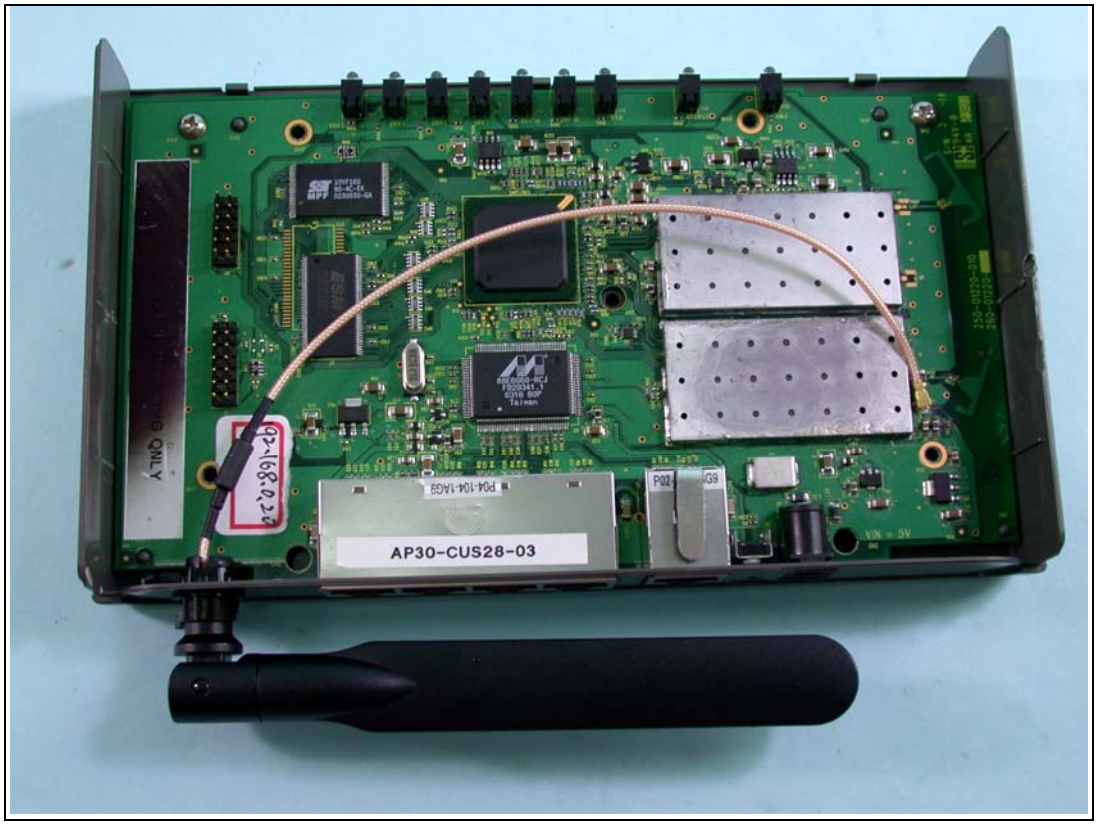
AP30-CUS28-03

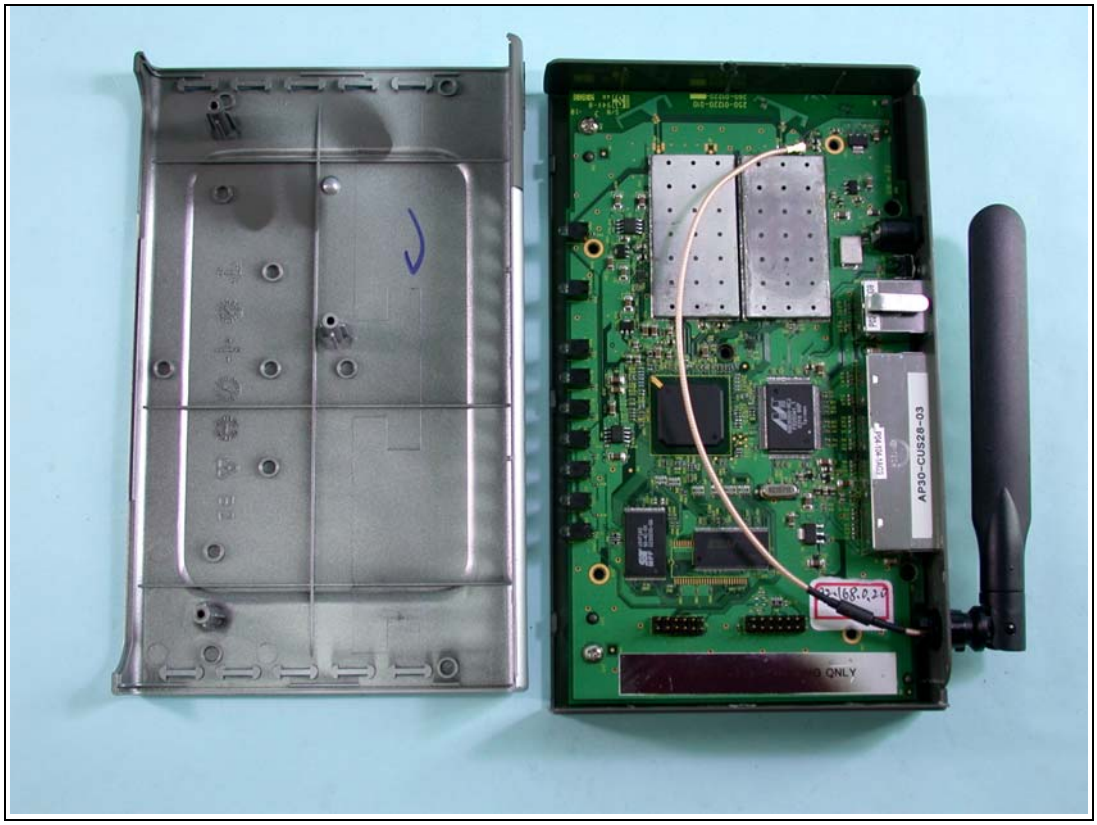
AP30-CU528-03

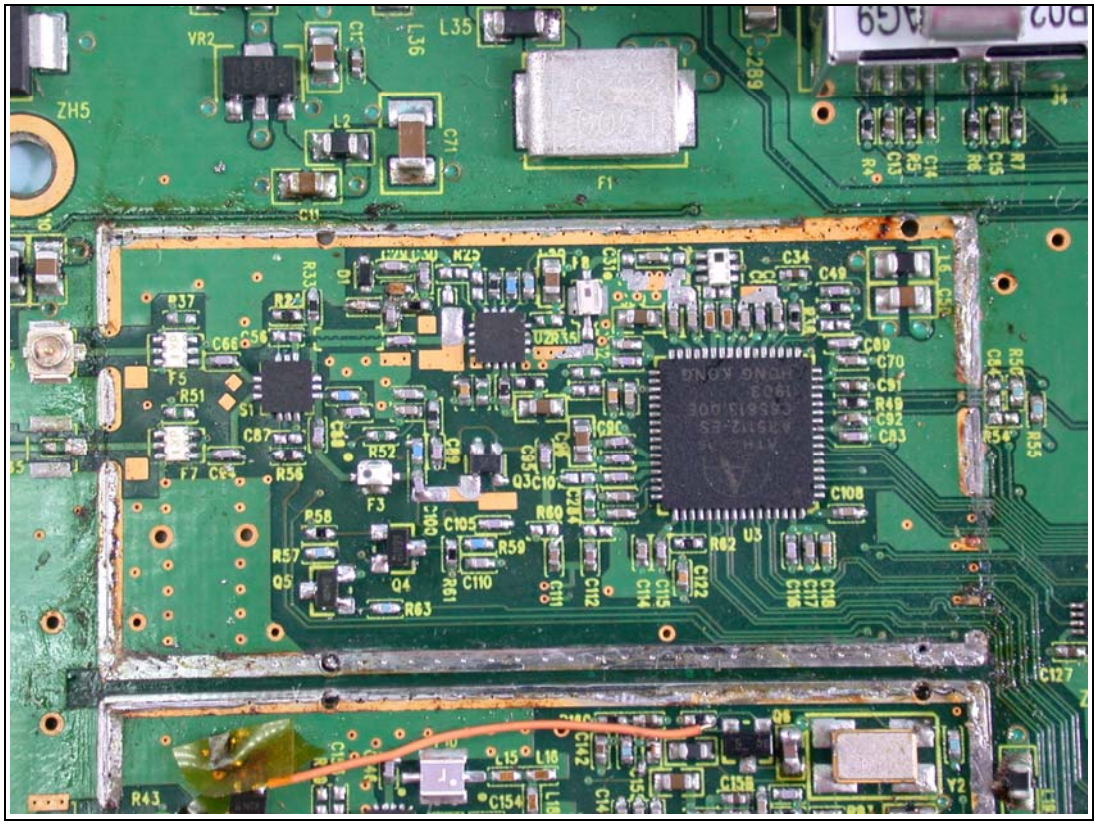
VR2
ZH5
L35
L36
L2
C71
F1
C11
R37
R22
C66
C56
F5
R51
S1
C87
R52
R56
F7
F3
Q3
C10
R58
R57
Q5
Q4
R63
C105
R59
C110
R60
R61
C111
C112
C114
C115
C122
R62
U3
C116
C117
C118
C108
C89
C70
C91
R49
C92
C83
C34
C49
R50
R54
R55
C127
R43
L15
L16
C154
Y2

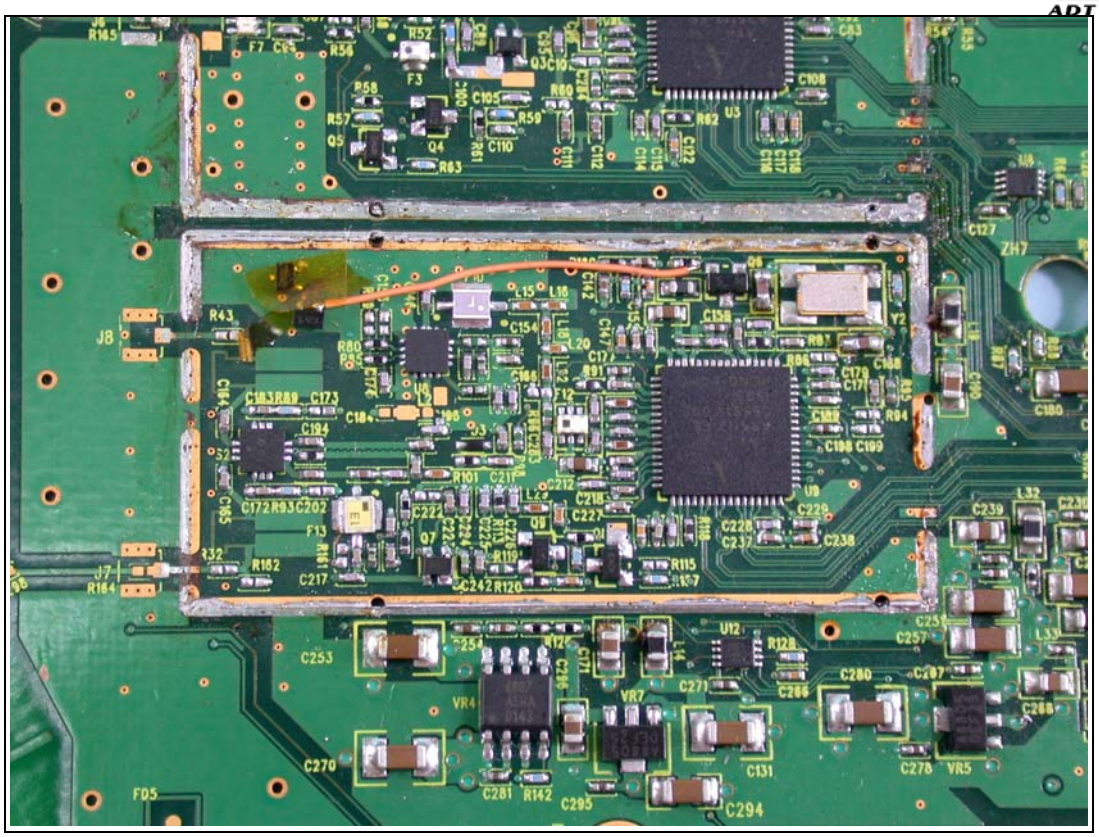

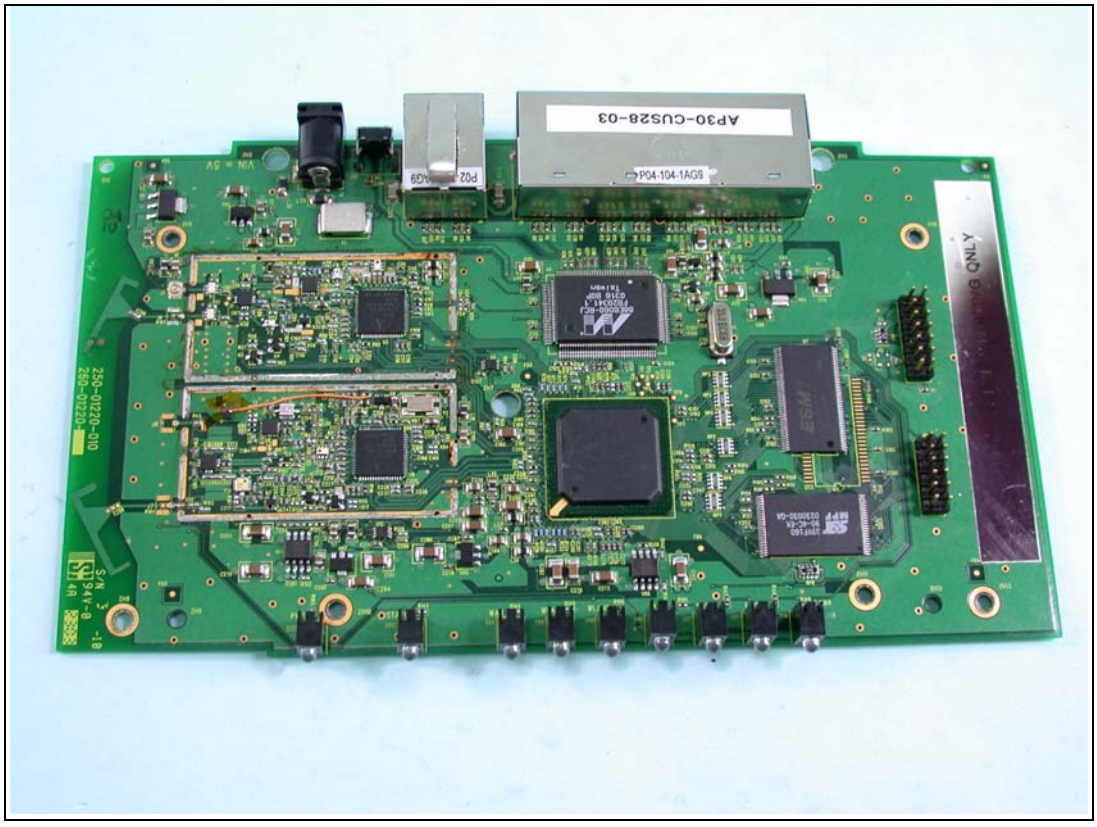
AP30-CUS28-03
P04-104-1AG9
P02
VIN = 5V
250-01220-010
S/N

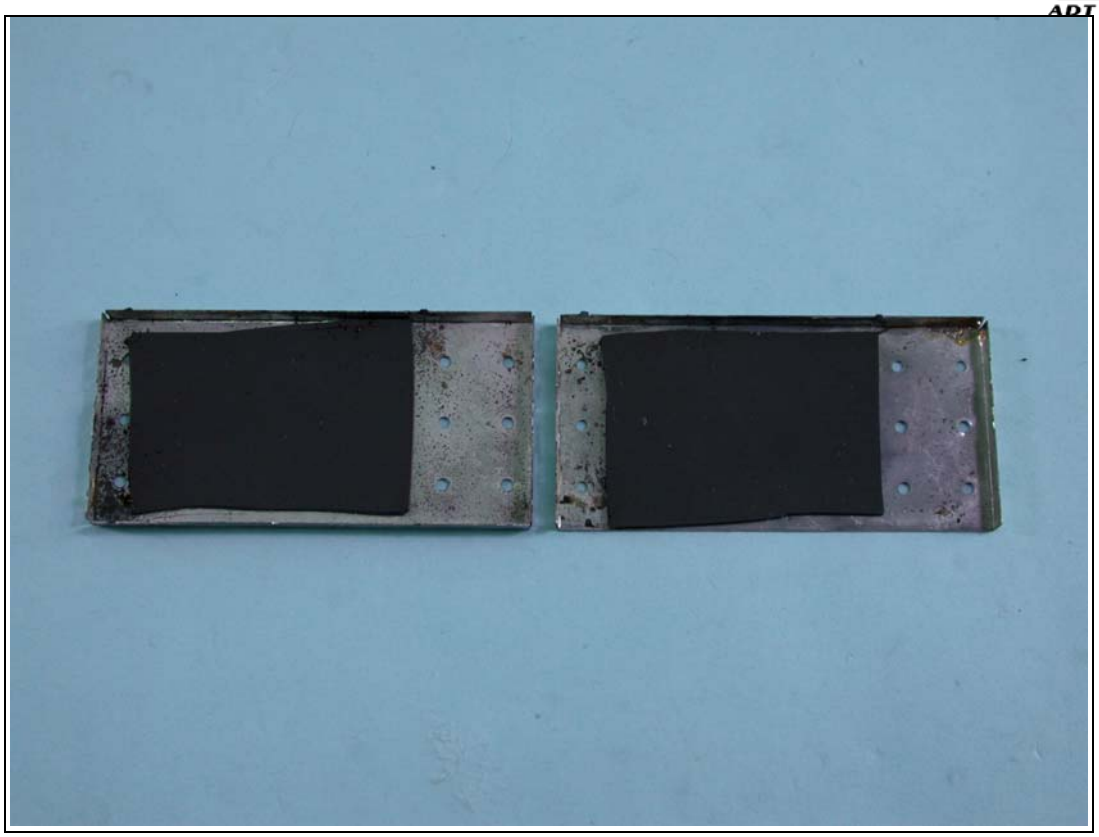

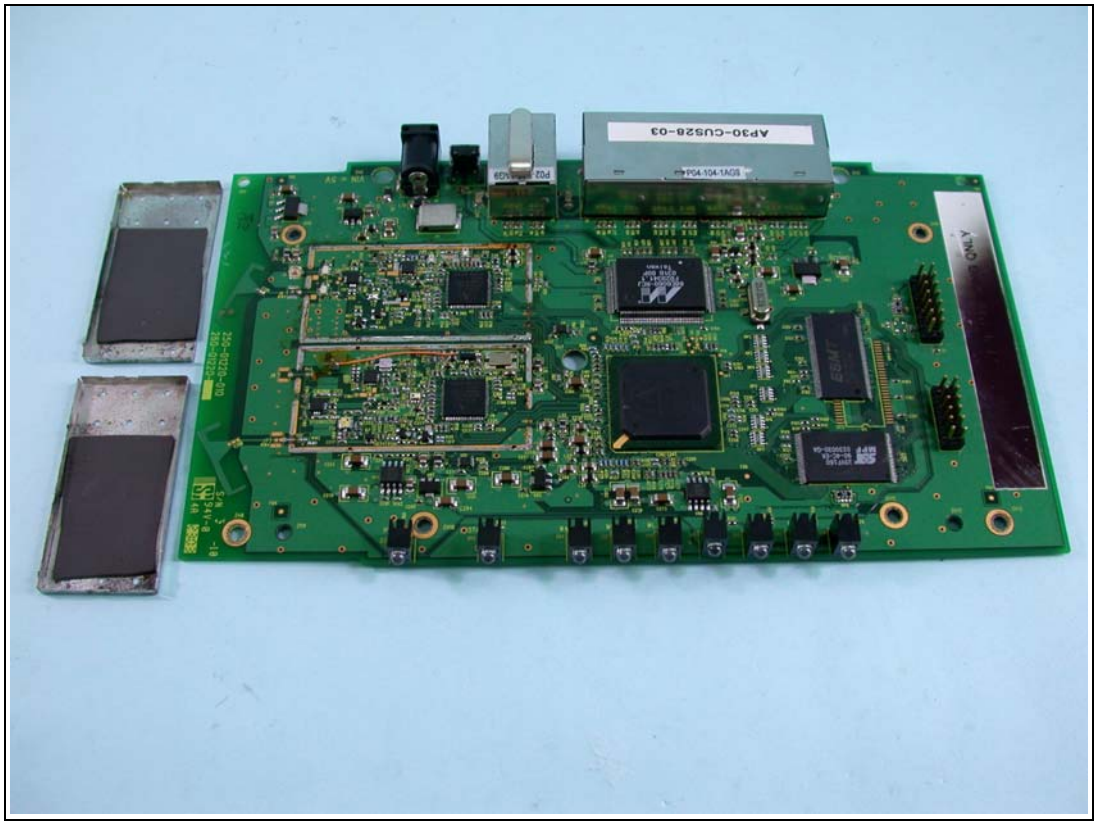
AP30-CUS28-03

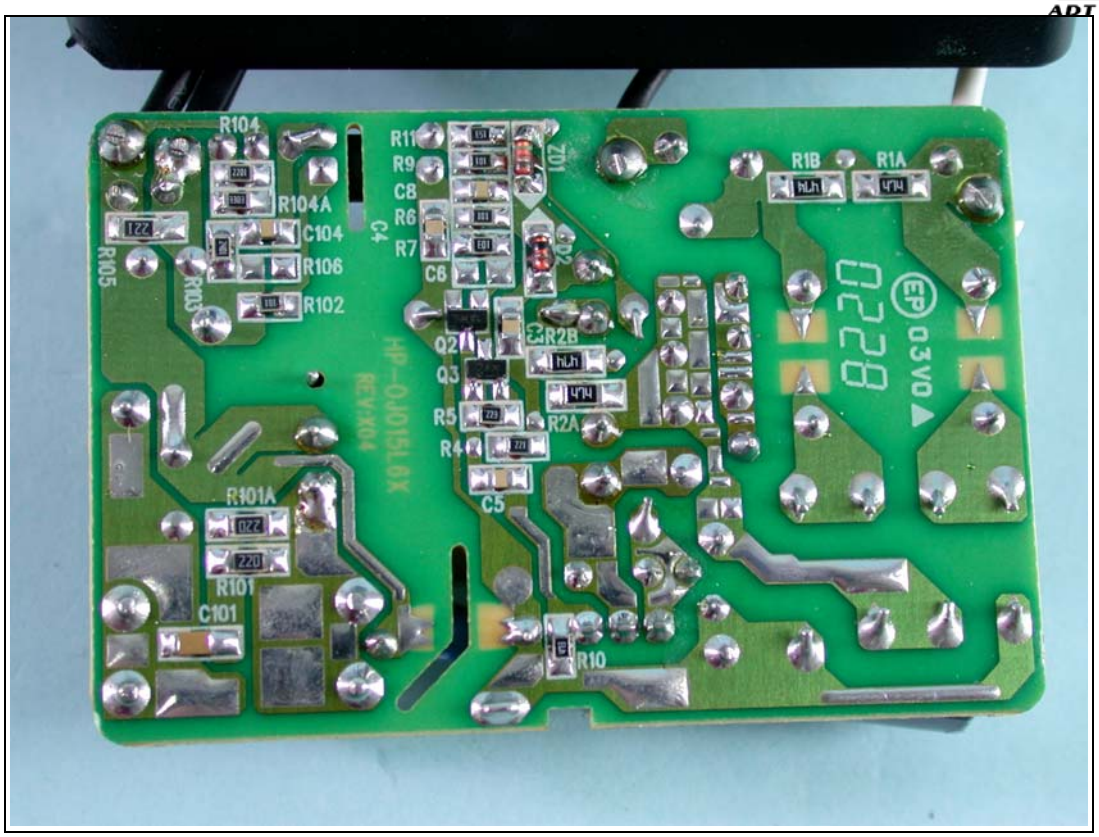
R104
R104A
C104
R106
R102
R105
R103
R11
R9
C8
R6
R7
C4
C6
ZD1
D2
Q2
Q3
R2B
R5
R2A
R4
C5
R101A
R101
C101
R10
R1B
R1A
HP-OJ0151.0X
REV:X04
0228
03V0

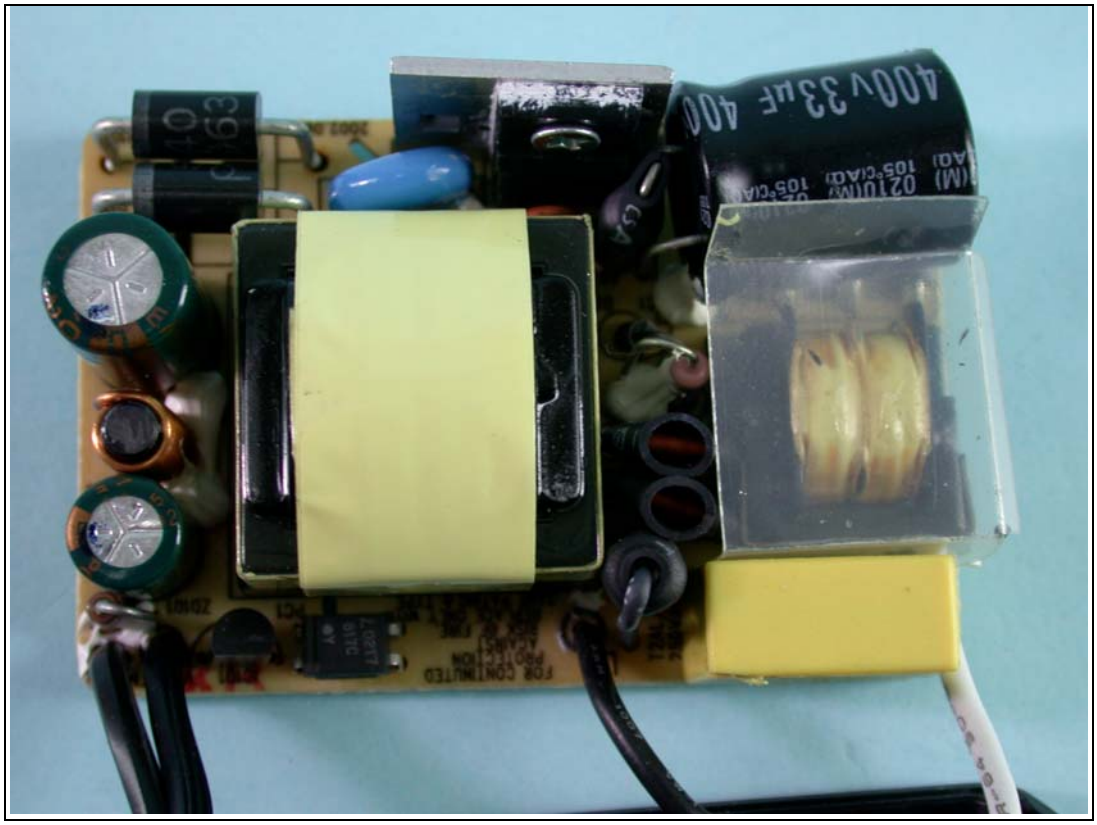
400V 33μF 400
105°C(A)
105°C(A)
FOR CONTINUITED
PROTECTION
PURPOSE

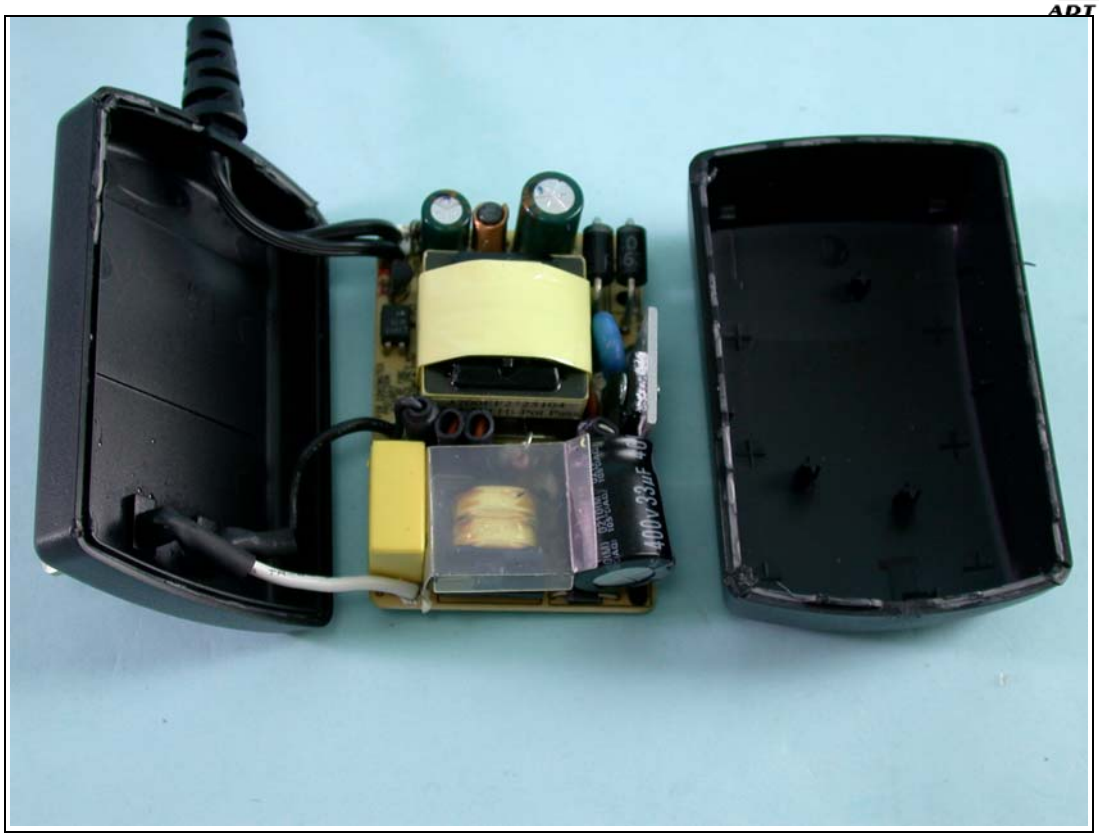
400V 33μF