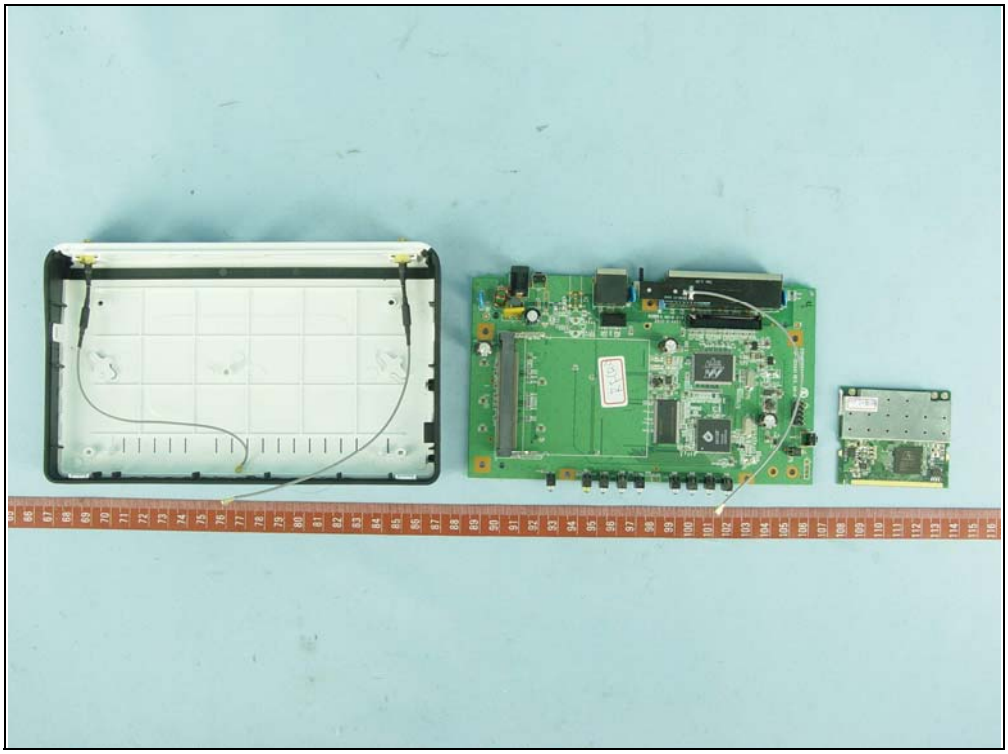

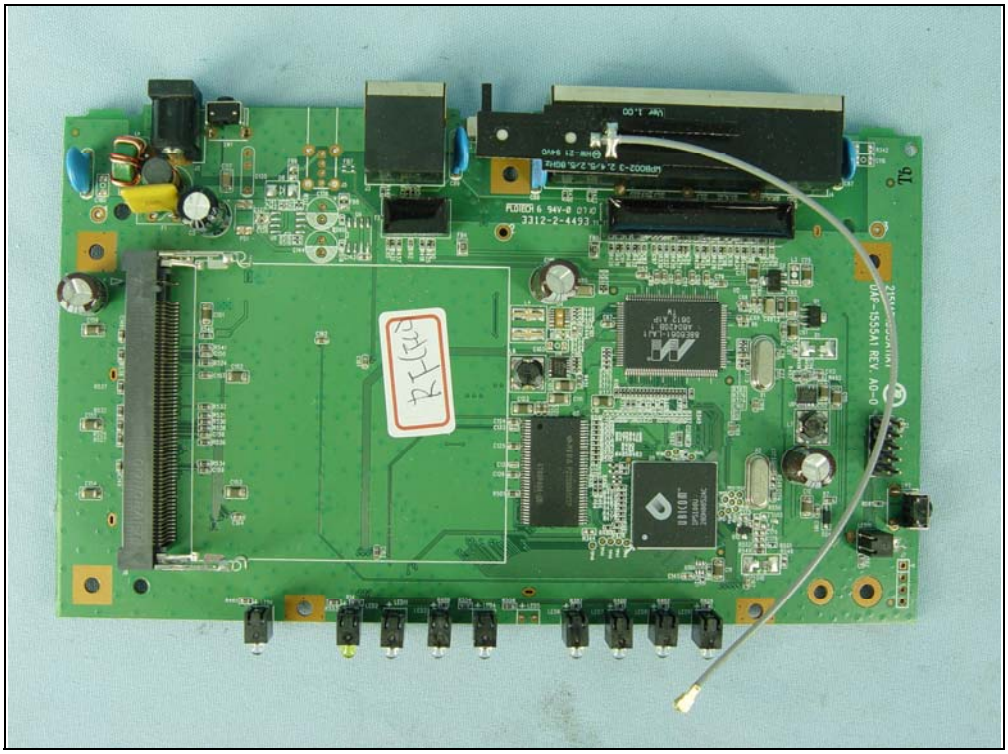

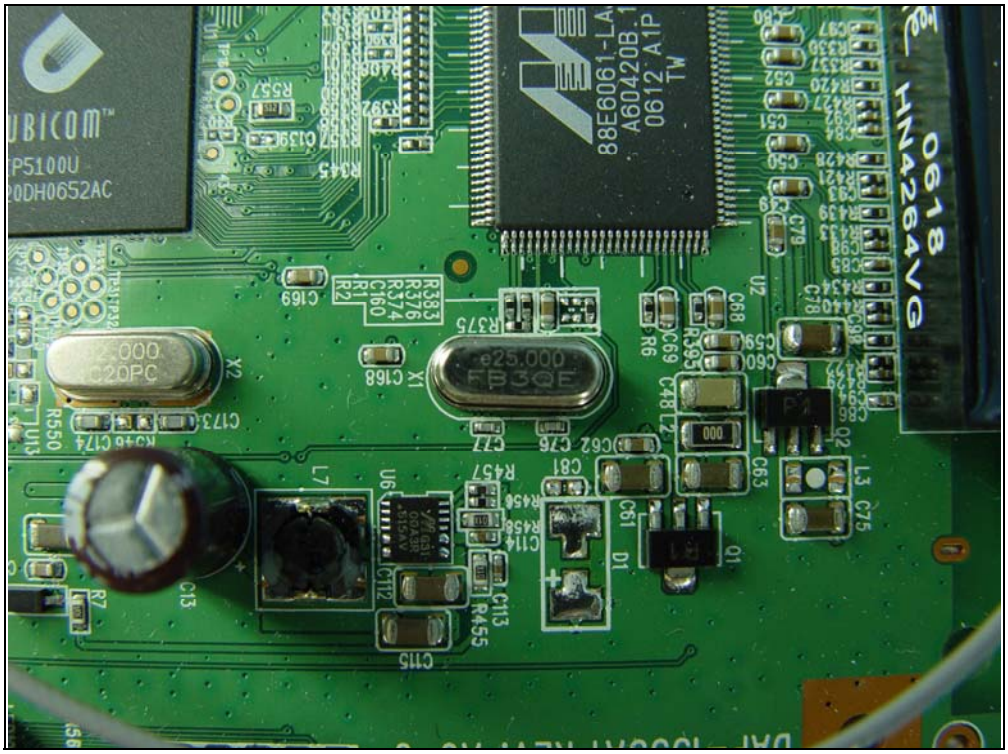
UBICOM
P5100U
0DH0652AC
88E6061-LA
A60420B 1
0612 A1P
TW
0618
HN4264VG
FB3QE

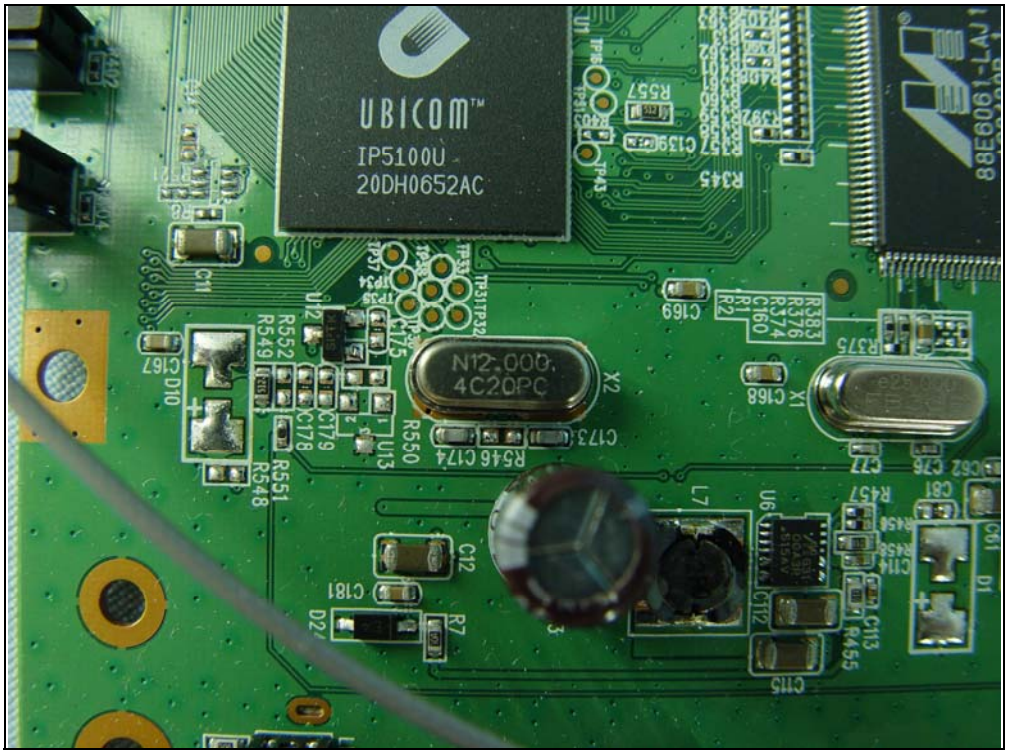
UBICOM™
IP5100U
20DH0652AC
N12.000
4C20PC
88E6061-LAJ1

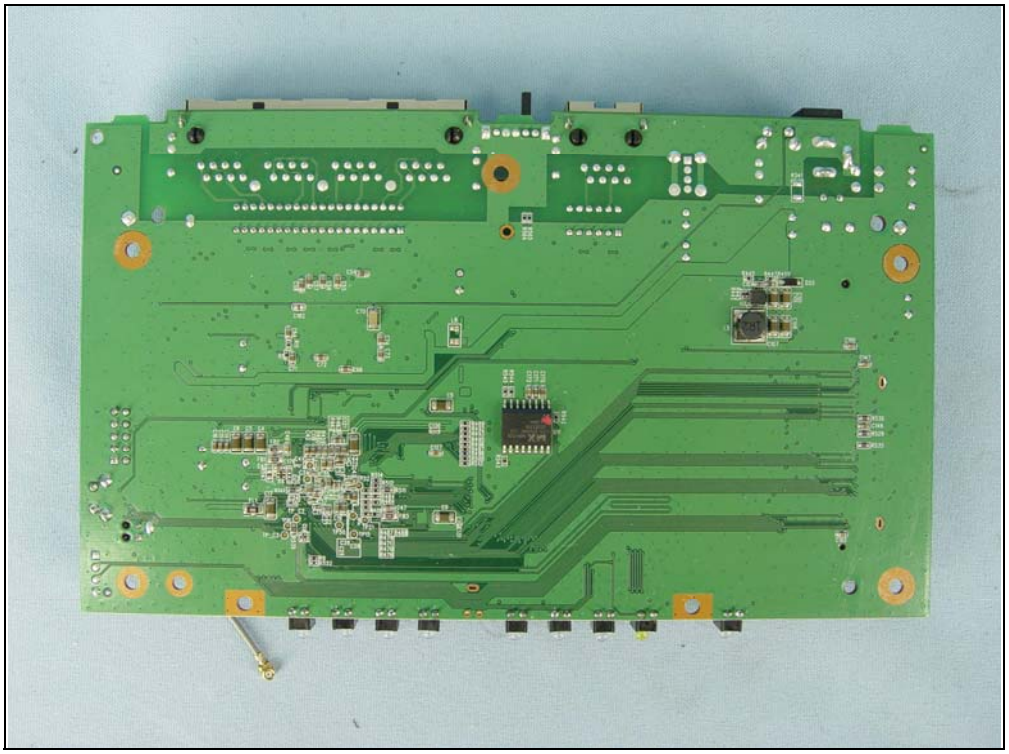

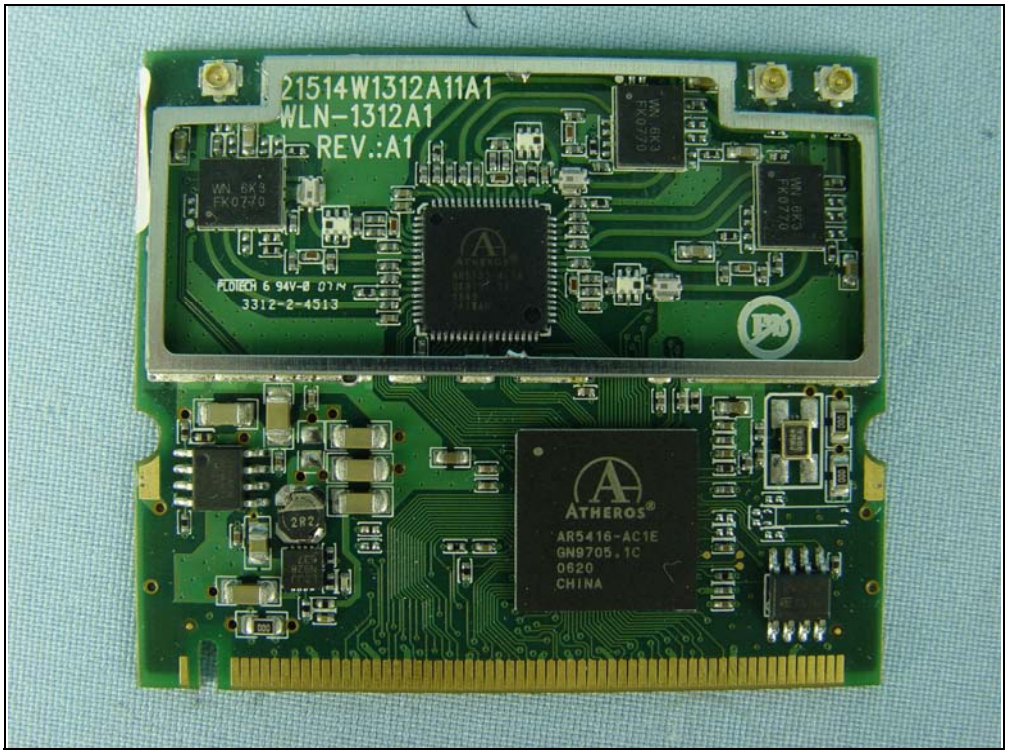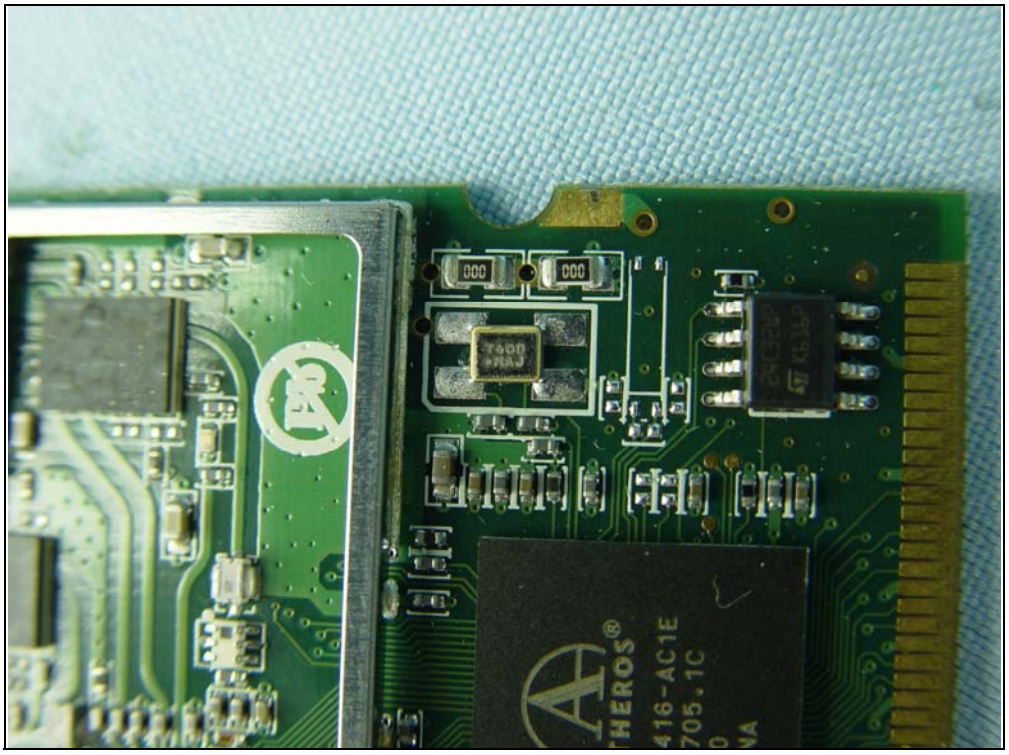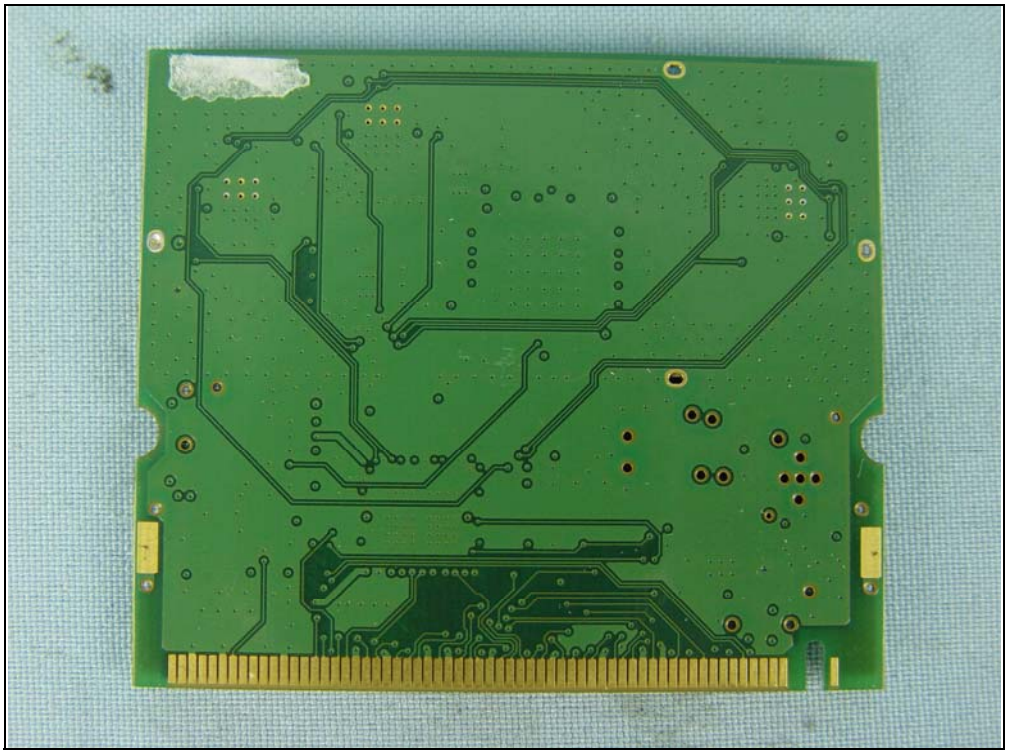
21514W1312A11A1
WLN-1312A1
REV.:A1
ATHEROS
AR5416-AC1E
GN9705.1C
0620
CHINA