belkin

Die Line File: FDL_MSKU_WEMO_3.9 X 5.25_28 PAGE_QSG

Artwork File: QSG_WDS070_8820-03252_RevB00_Smart_Dimmer

REV 0 00

DIE LAYOUT

WEMO QSG - 80 GSM C2S ART PAPER
28 PAGE - ACCORDION FOLD

OUTSIDE

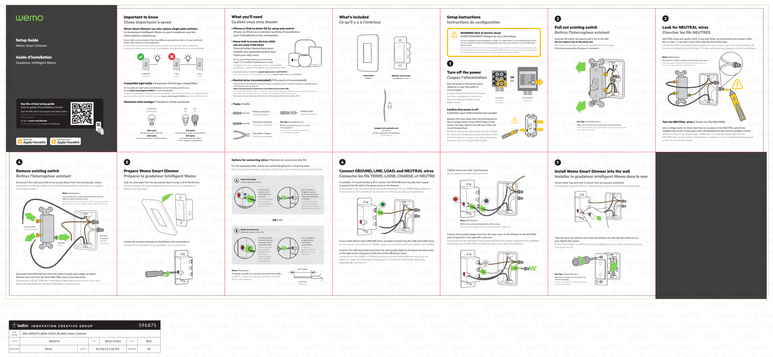

INSIDE

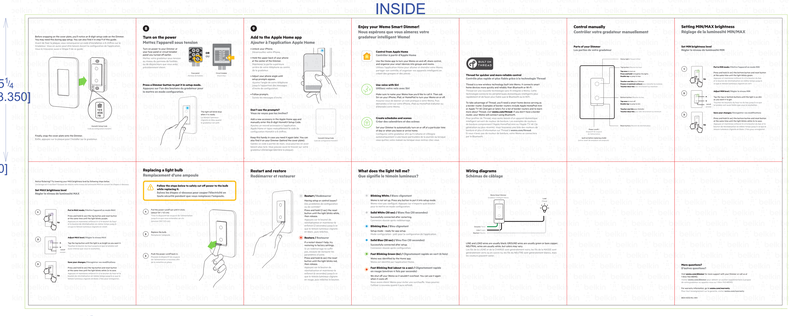

5 1/4 [133.350]

10 1/2 [266.700]

3 15/16 [100.004]

27 9/16 [700.040]

FINISH SIZE

5 1/4 [133.350]

3 15/16 [100.003]

Business Unit: NET-Networking

Program Manager:

Packaging Engineer: Sam Orihuela

Retail Outside Dimension (Including Hang Tab)

L x W x D (in):

L x W x D (mm):

DIE/MATERIAL SPECS:

Material: Please refer to drawing

Blank Size (in): 0 x 26.843

Blank Size (mm): 0.002 x 681.818

This dieline works for following skus (if any):

Unit: IN/MM

Side Shown: PRINT SIDE

Flute/Grain: horizontal

Tolerance:+/- 1/32" - 0.8mm

Drawing Scale 1:1

RELEASE DATE: 01/19/2022

DIELINE:

Intermediate

THIS DOCUMENT & THE INFORMATION IN IT ARE THE CONFIDENTIAL PROPERTY OF BELKIN INTERNATIONAL AND MUST NOT BE COPIED, REPRODUCED OR USED IN ANY MANNER WITHOUT THE WRITTEN CONSENT OF BELKIN CORPORATION. IT MUST BE RETURNED UPON REQUEST

PRINT SPECS:

Color Plates: C M Y K PMS 7488

Finish:

FOLD LENGTHWISE FIRST, THEN ACCORDION, PRINT BOTH SIDES
ALL TEXT AND GRAPHIC ELEMENTS COLOR: CMYK, PMS 7488C

Notes:

Fold lengthwise first + 7-panel accordion fold

DO NOT PRINT
DIE LINES, PRINTERS NOTES