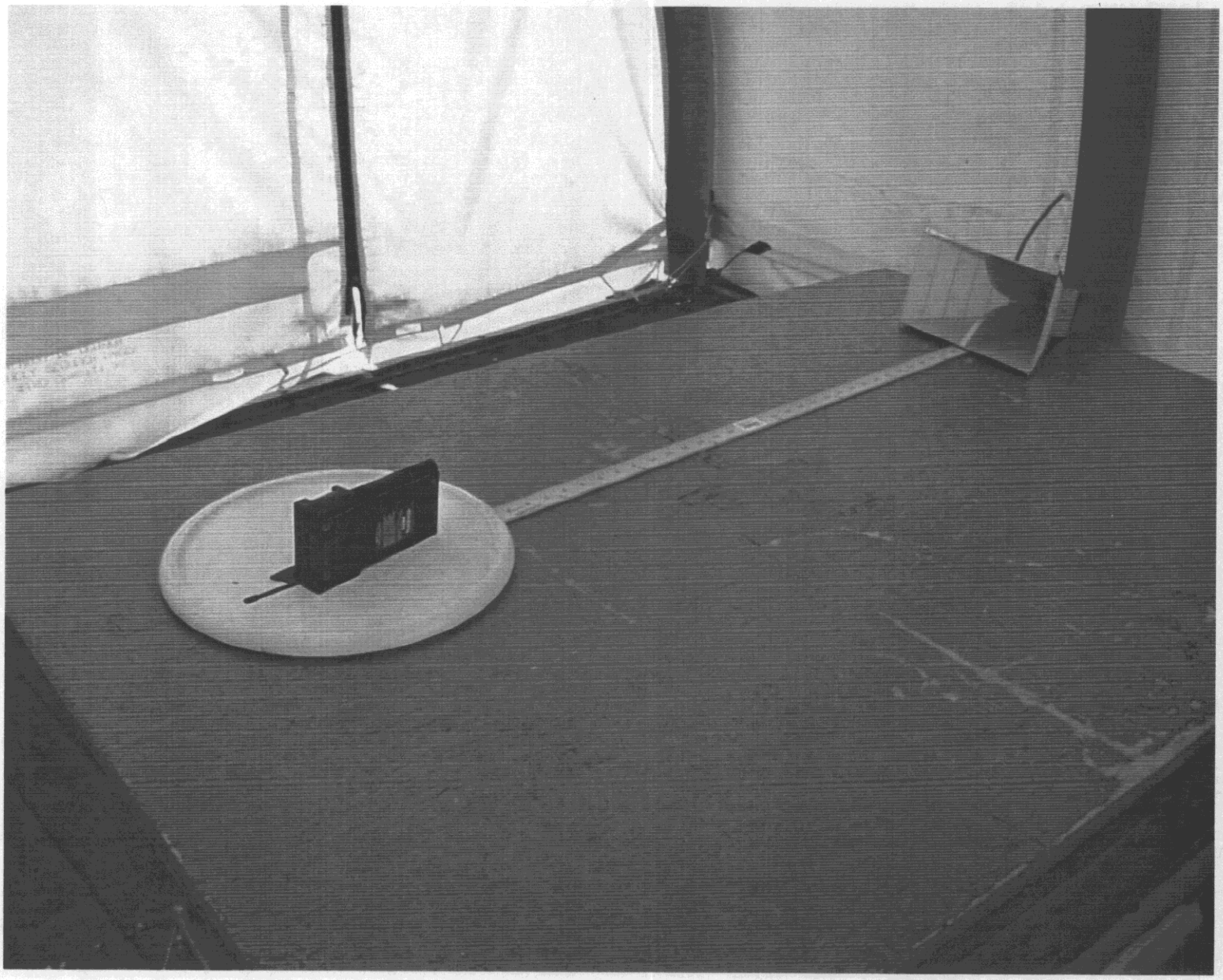

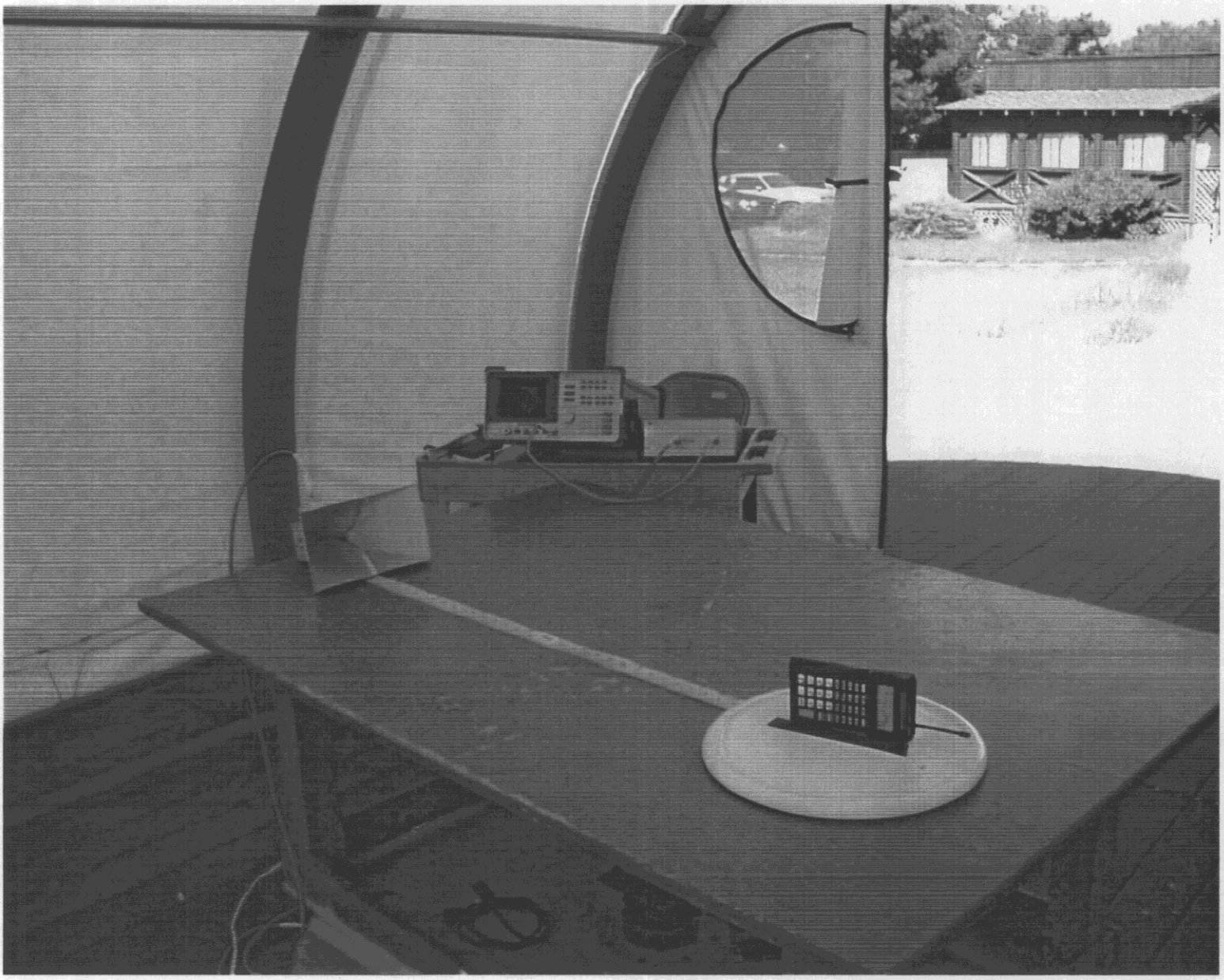

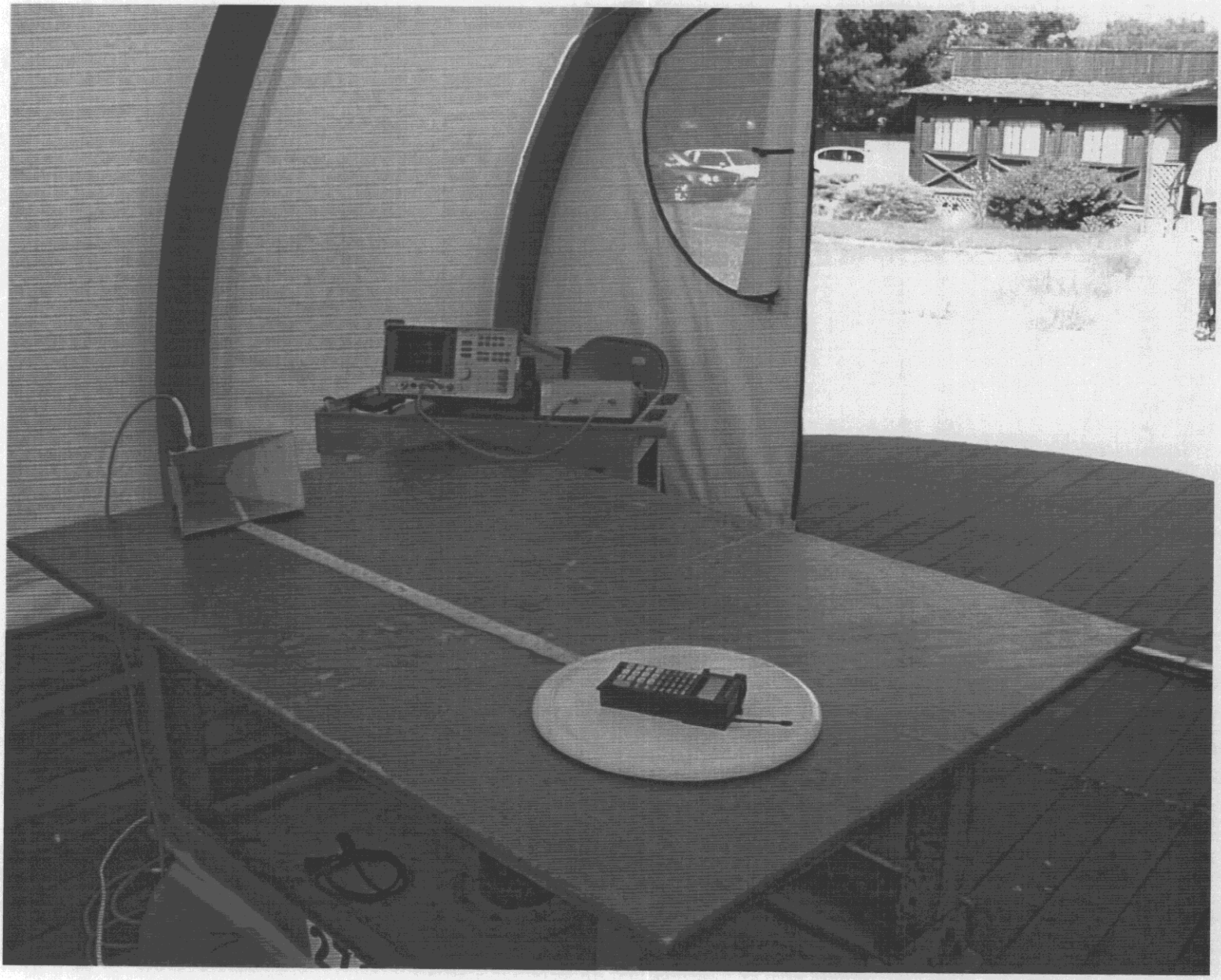

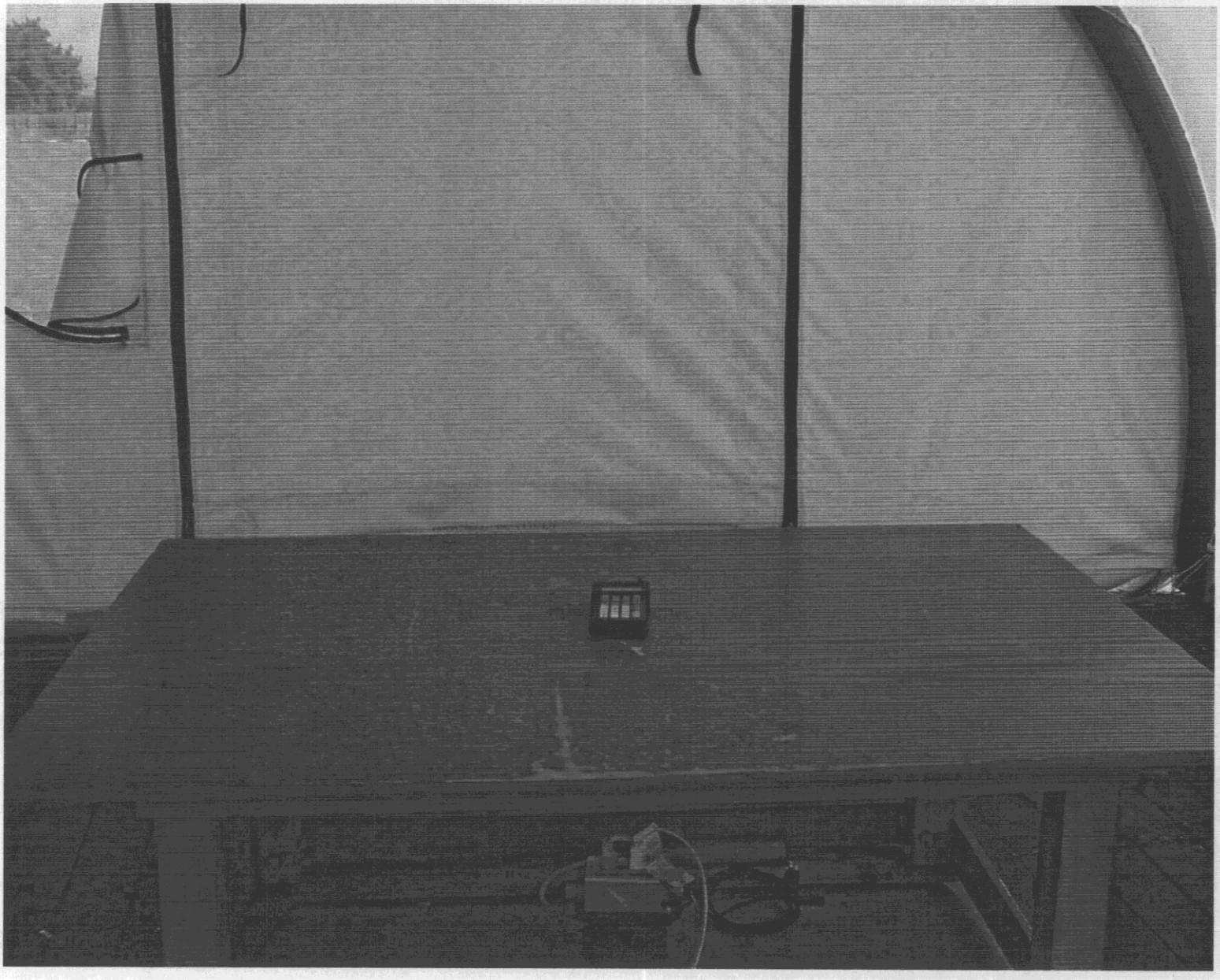

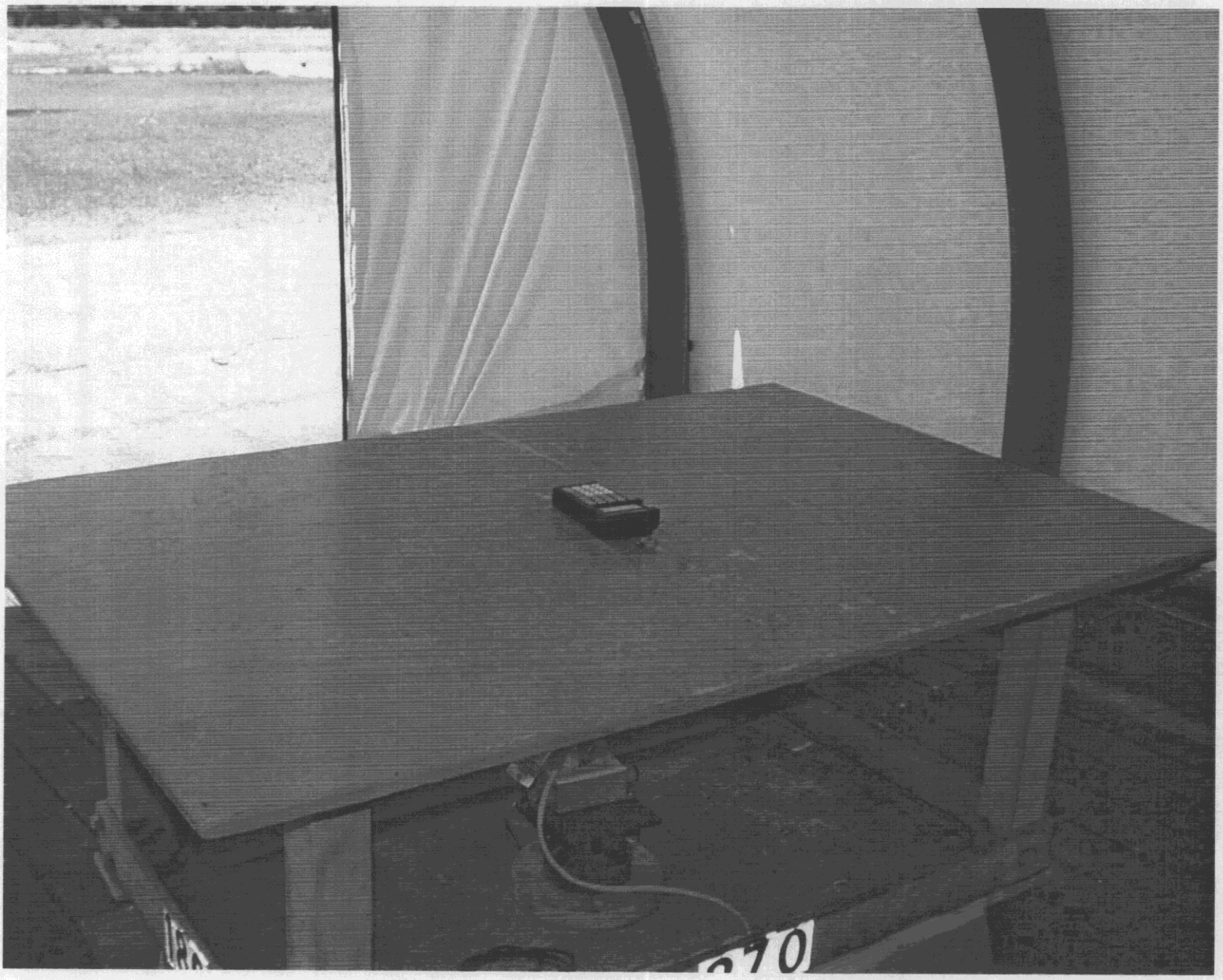

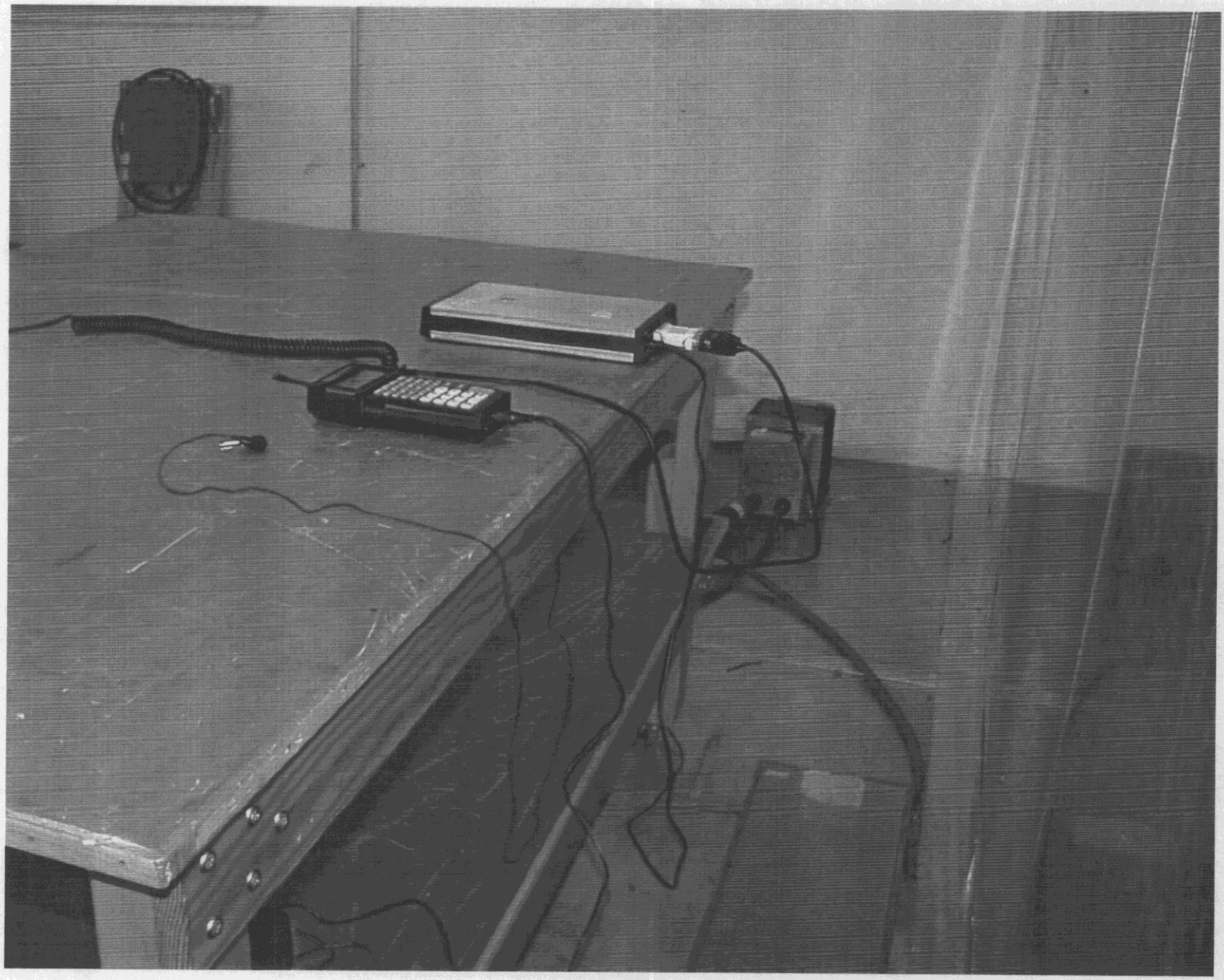

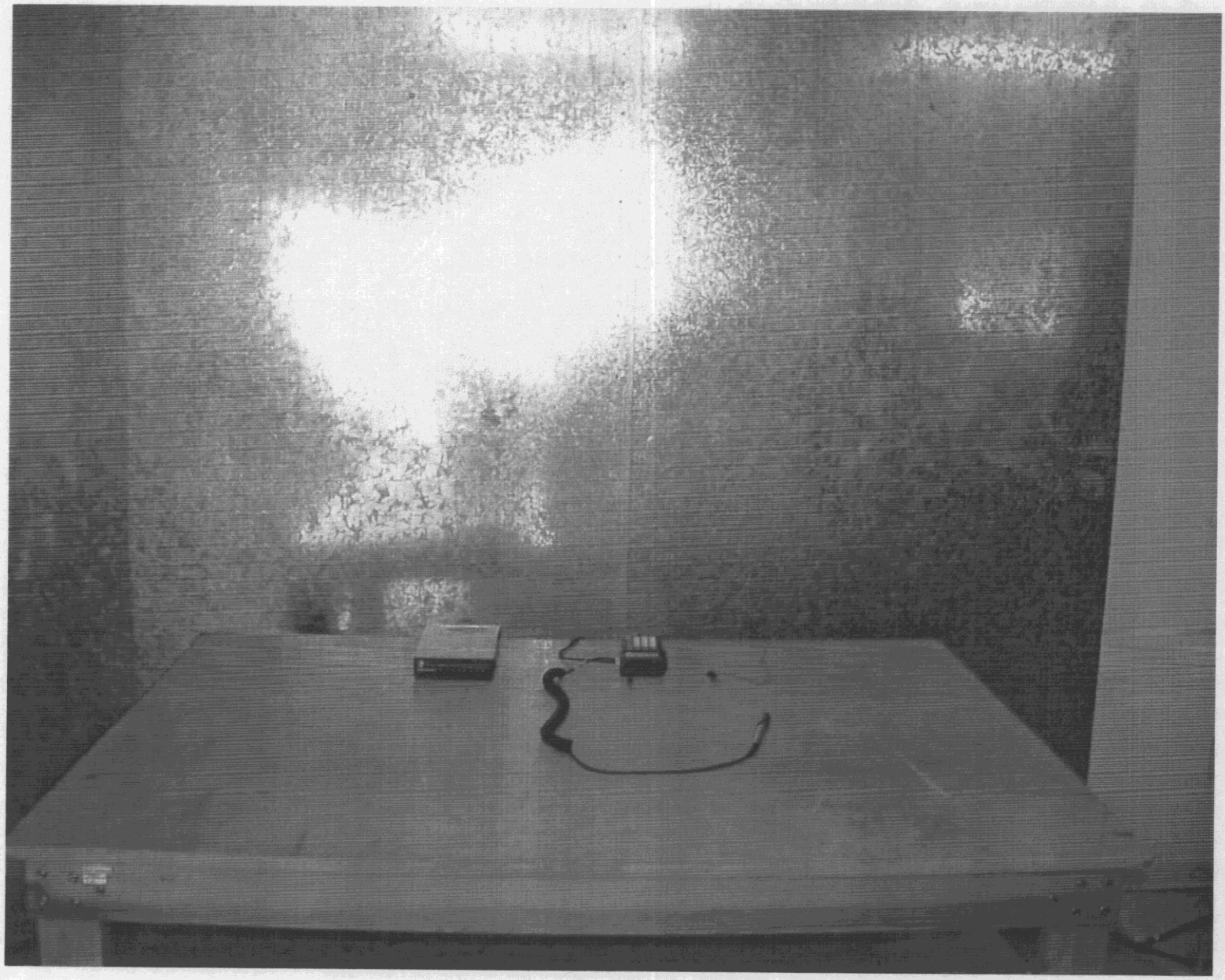

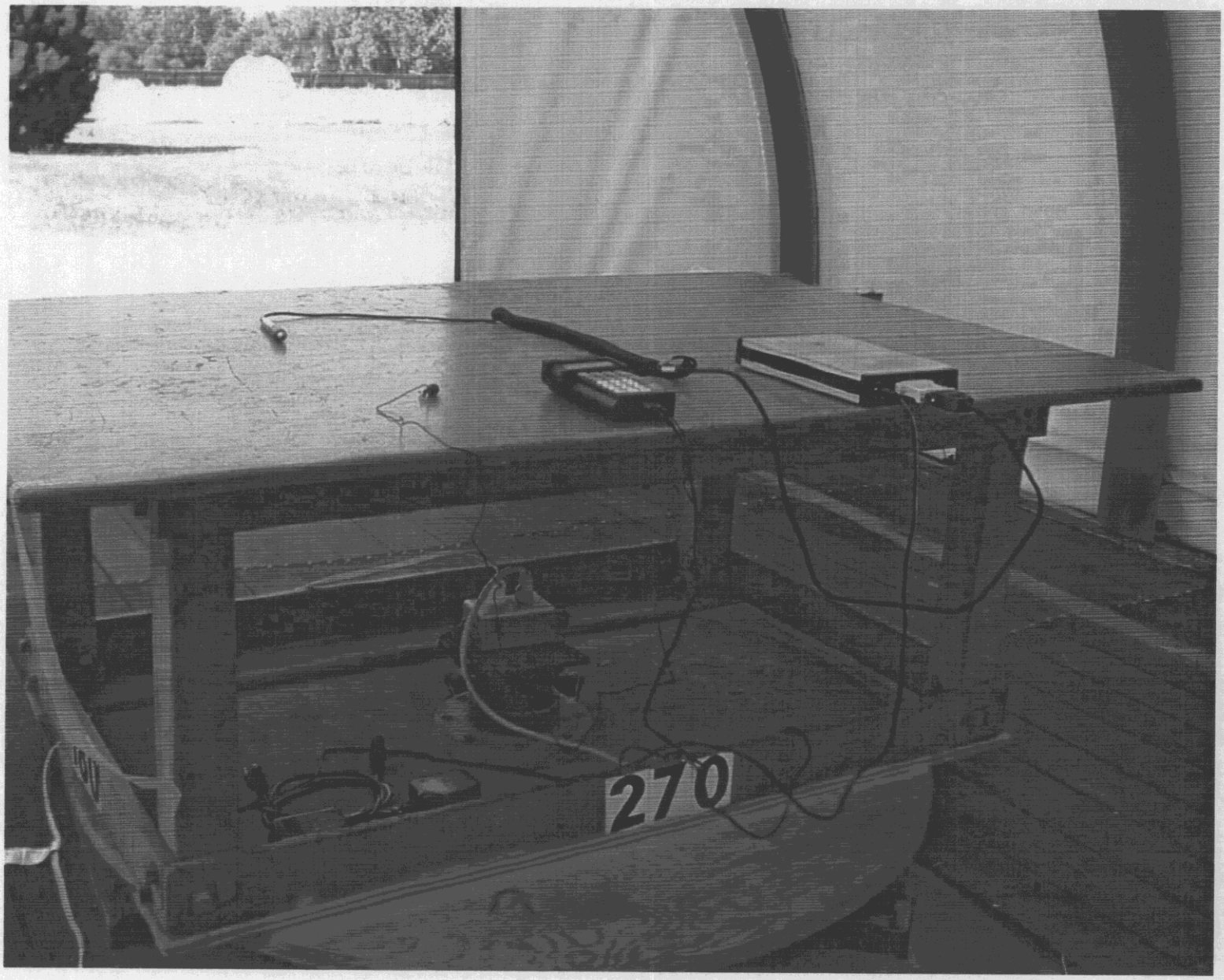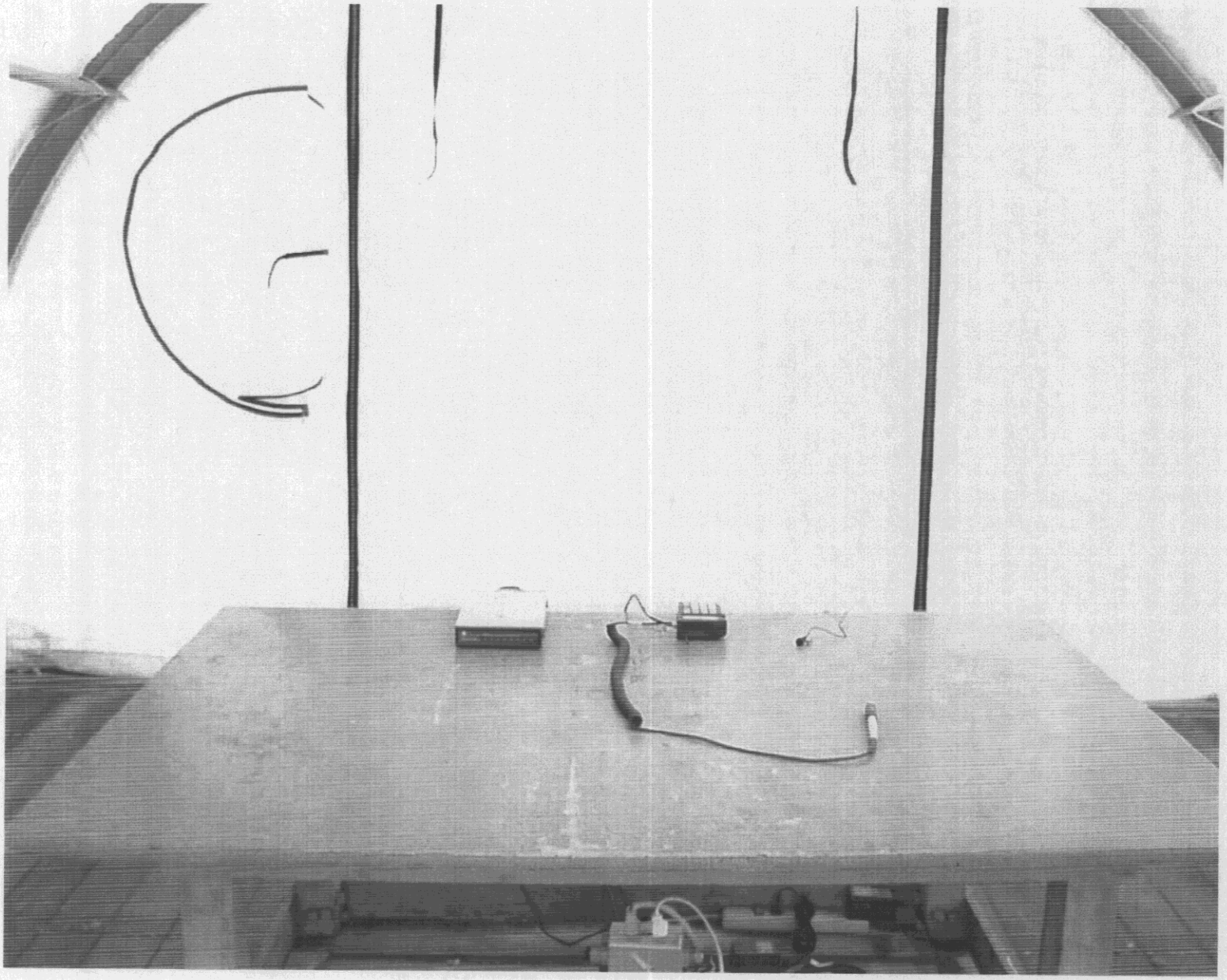
270