qr.logi.com/productname00000

* Keyboard plastic content: minimum XX% post-consumer recycled plastic. Mouse plastic content: minimum 67% post-consumer recycled plastic. *Excludes plastic in printed wiring assembly (PWA) and packaging.*

* Keyboard plastic content: minimum XX% post-consumer recycled plastic. Mouse plastic content: minimum 67% post-consumer recycled plastic. *Excludes plastic in printed wiring assembly (PWA) and packaging.*

* Keyboard plastic content: minimum XX% post-consumer recycled plastic. Mouse plastic content: minimum 67% post-consumer recycled plastic. *Excludes plastic in printed wiring assembly (PWA) and packaging.*

* Keyboard plastic content: minimum XX% post-consumer recycled plastic. Mouse plastic content: minimum 67% post-consumer recycled plastic. *Excludes plastic in printed wiring assembly (PWA) and packaging.*

Logitech
3930 North First Street
San Jose, CA 95134
USA
www.logitech.com
Pat.: www.logitech.com/patents
NASDAQ: LOGI

Made in China
Made in China
Made in China
Made in China

What's in the box
What's in the box
What's in the box
What's in the box

x2

K251

Compact Wireless Keyboard
Compact Wireless Keyboard
Compact Wireless Keyboard
Compact Wireless Keyboard

Connect in seconds
Connect in seconds
Connect in seconds
Connect in seconds

Battery life[1]
Battery life[1]
Battery life[1]
Battery life[1]

logitech

Images are for reference only. © 2025 Logitech. Logitech, Logi and the Logitech logo are trademarks or registered trademarks of Logitech Europe S.A. and/or its affiliates in the U.S. and other countries. The Bluetooth word mark and logos are registered trademarks owned by Bluetooth SIG, Inc. and any use of such marks by Logitech is under license. Certified to meet Google's compatibility requirements. Chromebook and the Chrome logo are trademarks of Google LLC. All other trademarks are the property of their respective owners.

Images are for reference only. © 2025 Logitech. Logitech, Logi and the Logitech logo are trademarks or registered trademarks of Logitech Europe S.A. and/or its affiliates in the U.S. and other countries. The Bluetooth word mark and logos are registered trademarks owned by Bluetooth SIG, Inc. and any use of such marks by Logitech is under license. Certified to meet Google's compatibility requirements. Chromebook and the Chrome logo are trademarks of Google LLC. All other trademarks are the property of their respective owners.

650-051515 00A

K251

logitech

K250 920-002565
0 97855 06547 6

Connect in seconds
The ease and simplicity of *Bluetooth*® pairing with no dongle needed.

Connect in seconds
The ease and simplicity of *Bluetooth*® pairing with no dongle needed.

Connect in seconds
The ease and simplicity of *Bluetooth*® pairing with no dongle needed.

Connect in seconds
The ease and simplicity of *Bluetooth*® pairing with no dongle needed.

All-day typing comfort
Deep-profile keys for a consistent feel that aligns fingers to each keystroke.

All-day typing comfort
Deep-profile keys for a consistent feel that aligns fingers to each keystroke.

All-day typing comfort
Deep-profile keys for a consistent feel that aligns fingers to each keystroke.

All-day typing comfort
Deep-profile keys for a consistent feel that aligns fingers to each keystroke.

More features, less space
Compact design with numpad, arrow keys, and handy F-key shortcuts.

More features, less space
Compact design with numpad, arrow keys, and handy F-key shortcuts.

More features, less space
Compact design with numpad, arrow keys, and handy F-key shortcuts.

More features, less space
Compact design with numpad, arrow keys, and handy F-key shortcuts.

Additional features
– 12-month battery life[1]
– Sturdy, adjustable tilt legs
– Compact with numpad
– Bold, bright key characters
– On/Off button
– Long-press for pairing mode

Additional features
– 12-month battery life[1]
– Sturdy, adjustable tilt legs
– Compact with numpad
– Bold, bright key characters
– On/Off button
– Long-press for pairing mode

Additional features
– 12-month battery life[1]
– Sturdy, adjustable tilt legs
– Compact with numpad
– Bold, bright key characters
– On/Off button
– Long-press for pairing mode

Additional features
– 12-month battery life[1]
– Sturdy, adjustable tilt legs
– Compact with numpad
– Bold, bright key characters
– On/Off button
– Long-press for pairing mode

Compatibility | Compatibility
Keyboard: *Bluetooth*® *Low Energy*
Keyboard: *Bluetooth*® *Low Energy*
Keyboard: *Bluetooth*® *Low Energy*
Keyboard: *Bluetooth*® *Low Energy*
– Windows 10, 11 or later / later / or later
– macOS 10.15 or later / later / or later / or later
– ChromeOS

Compatibility | Compatibility
Keyboard: *Bluetooth*® *Low Energy*
Keyboard: *Bluetooth*® *Low Energy*
Keyboard: *Bluetooth*® *Low Energy*
Keyboard: *Bluetooth*® *Low Energy*
– Windows 10, 11 or later / later / or later / or later
– macOS 10.15 or later / later / or later / or later
– ChromeOS

works with chromebook
logitech.com/wwcb-disclaimer

Windows | macOS

[1] Battery life varies with use conditions. | [1] Tested under limited conditions (maximum of 60 ml liquid spilled). Do not immerse the keyboard in liquid. **2-year limited hardware warranty.**

[1] Battery life varies with use conditions. | [1] Tested under limited conditions (maximum of 60 ml liquid spilled). Do not immerse the keyboard in liquid. **2-year limited hardware warranty.**

[1] Battery life varies with use conditions. | [1] Tested under limited conditions (maximum of 60 ml liquid spilled). Do not immerse the keyboard in liquid. **2-year limited hardware warranty.**

[1] Battery life varies with use conditions. | [1] Tested under limited conditions (maximum of 60 ml liquid spilled). Do not immerse the keyboard in liquid. **2-year limited hardware warranty.**

K251

Compact full-function wireless keyboard
Compact full-function wireless keyboard
Compact full-function wireless keyboard
Compact full-function wireless keyboard

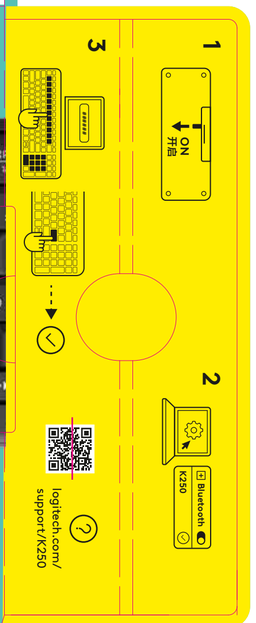

Project	Kabul Standalone - GRAPHITE	**USE SOY OR VEGETABLE INKS**	
Date	18 December 2024	**Inks**	C M Y K
File Name	PB2 - PDK-650-051515 00A Kabul K250 Graphite Retail Box.ai		PMS 3255 C
P/N	650-051515 Rev.00A		Dieline (does not print)
Print size	484mm x 367.5mm	**Fonts**	Brown Logitech Pan Family
Trim size	478mm x 361.5mm		
Dieline	WKB-Kabul color box 模型	**Finish**	Standard AQ
		Notes	n/a

logitech