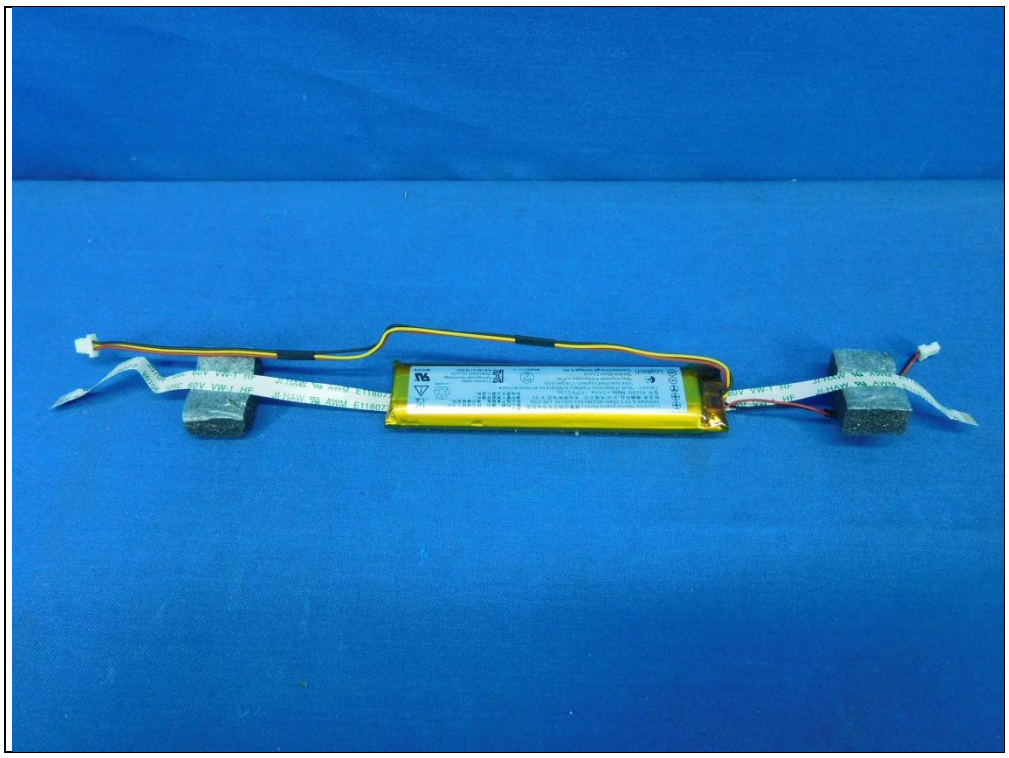

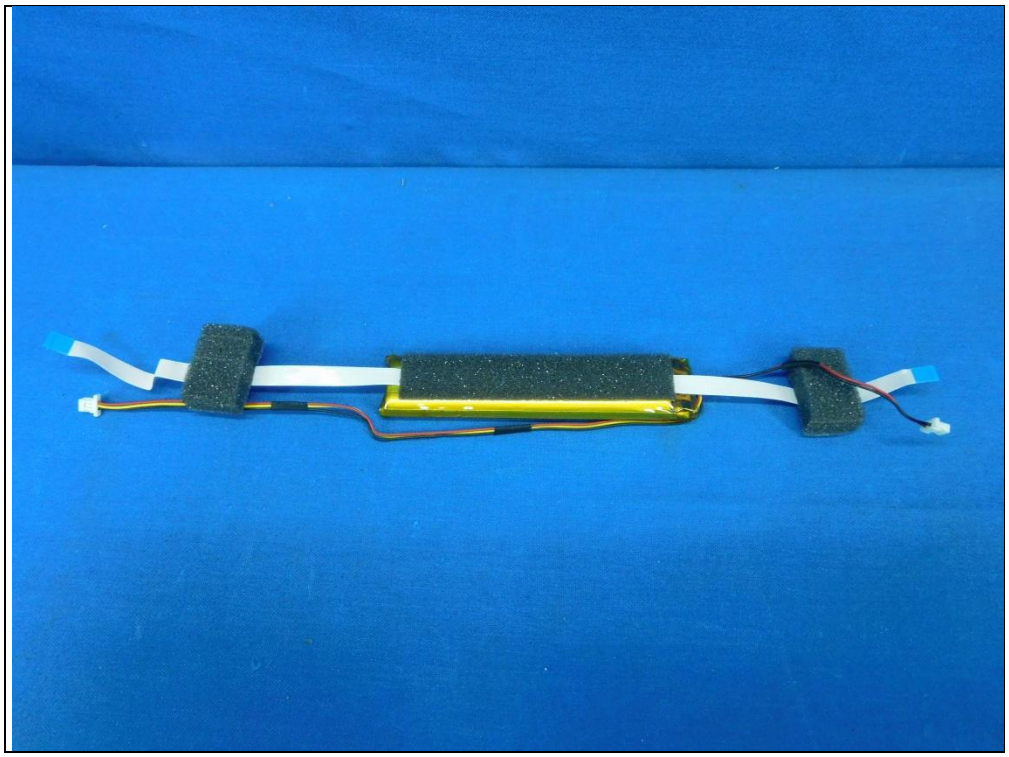

Li-polymer Rechargeable Battery 锂聚合物可充电电池组
1500mAh 3.7V 5.55Wh 802085 533-000142 L/N:1702
制造商:曙鹏科技(深圳)有限公司 充电限制电压:4. 2V
型号:802085 Made in China. 1ICP8/20/86
Caution: *Risk of explosion if battery is replace by an incorrect type.
*Use Specified Logitech Charger Only
*May Explode If Disposed In Fire.
*Do Not Short Circuit.
*Limited Charge Voltage 4.2V.
Logitech
警告:
禁止拆解、撞击、挤压或投入火中。
若出现严重鼓胀,请勿继续使用。
请勿置于高温环境中。
电池浸水后禁止使用。
Li-ion00
YUxxxxx-xxxxx
Springpower Technology
(ShenZhen) Co.,LTD.
A/S:+82-2-716-0221
MH47218

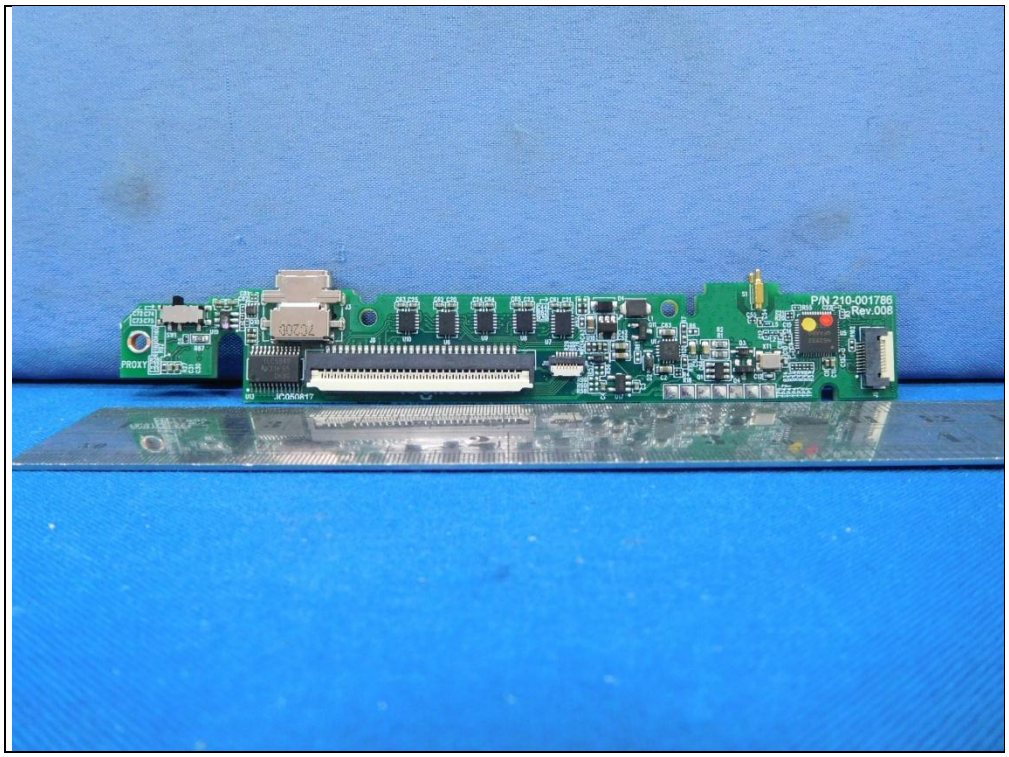
P/N 210-001786
Rev.008
PROXY

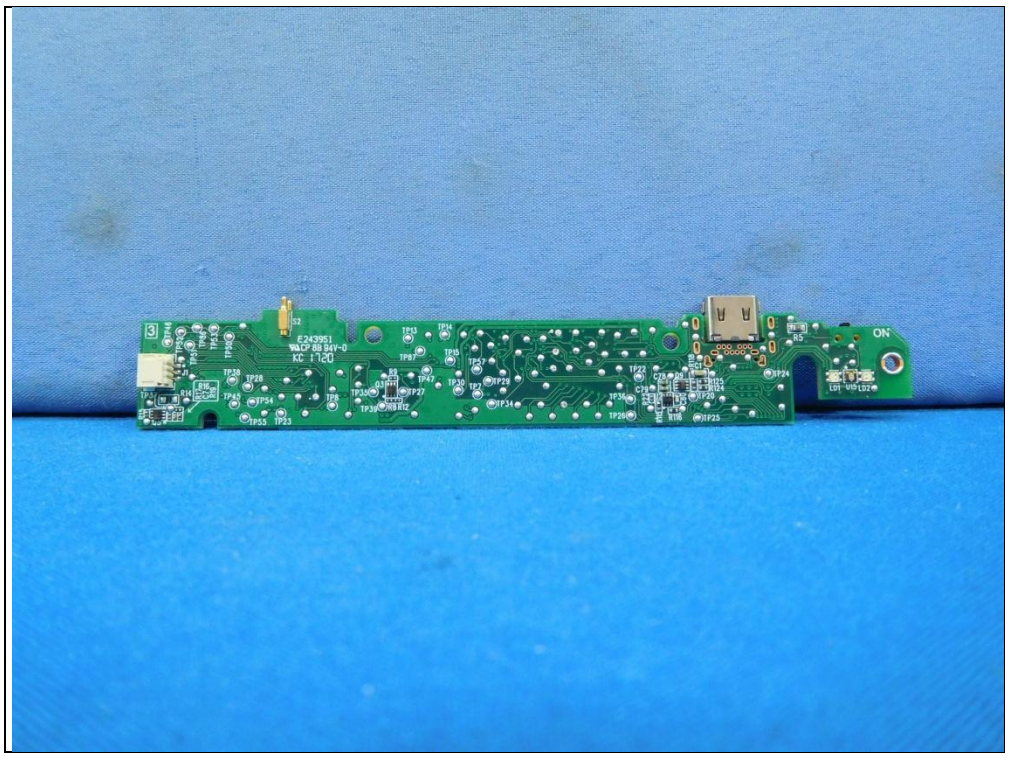

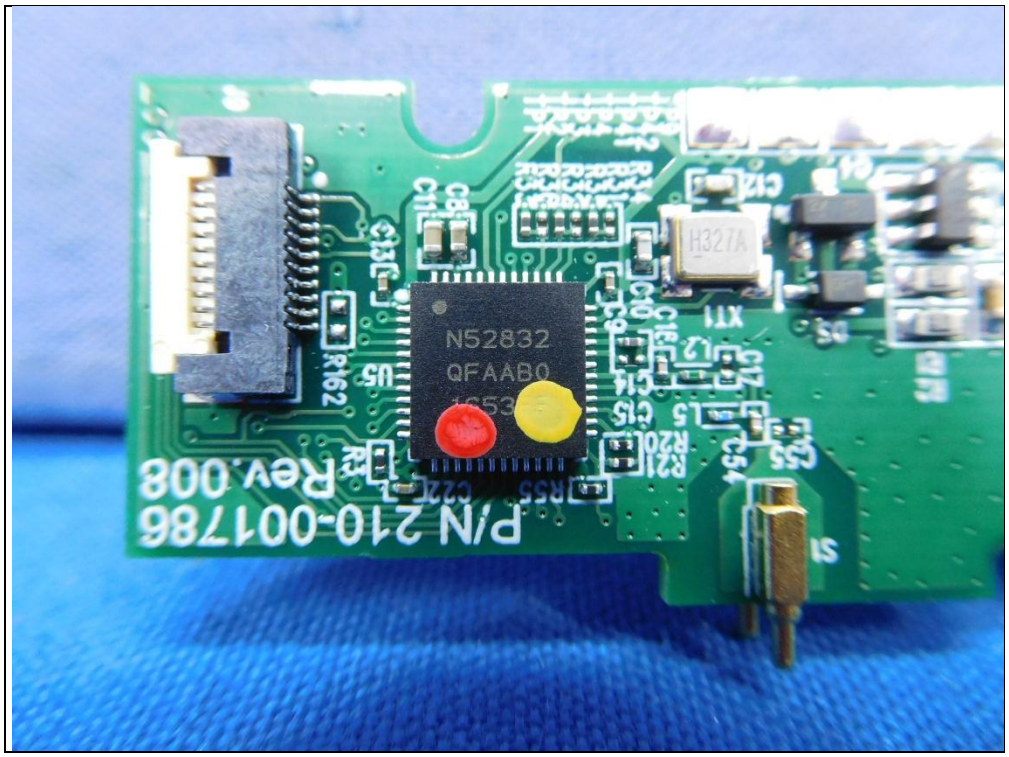
N52832
QFAAB0
H327A
P/N 210-00178
Rev.008

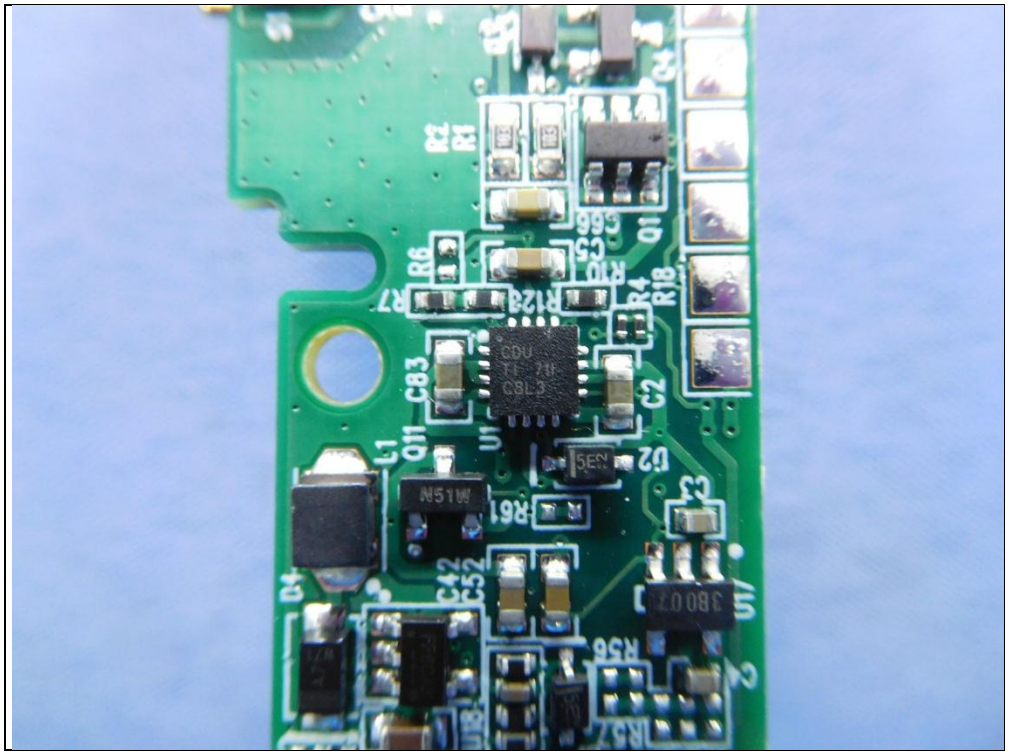
R2
R1
Q1
R6
R7
R4
R18
C83
C2
L1
Q11
U1
N51W
Q2
C3
R61
C42
C52
D4
U1
R56
U18

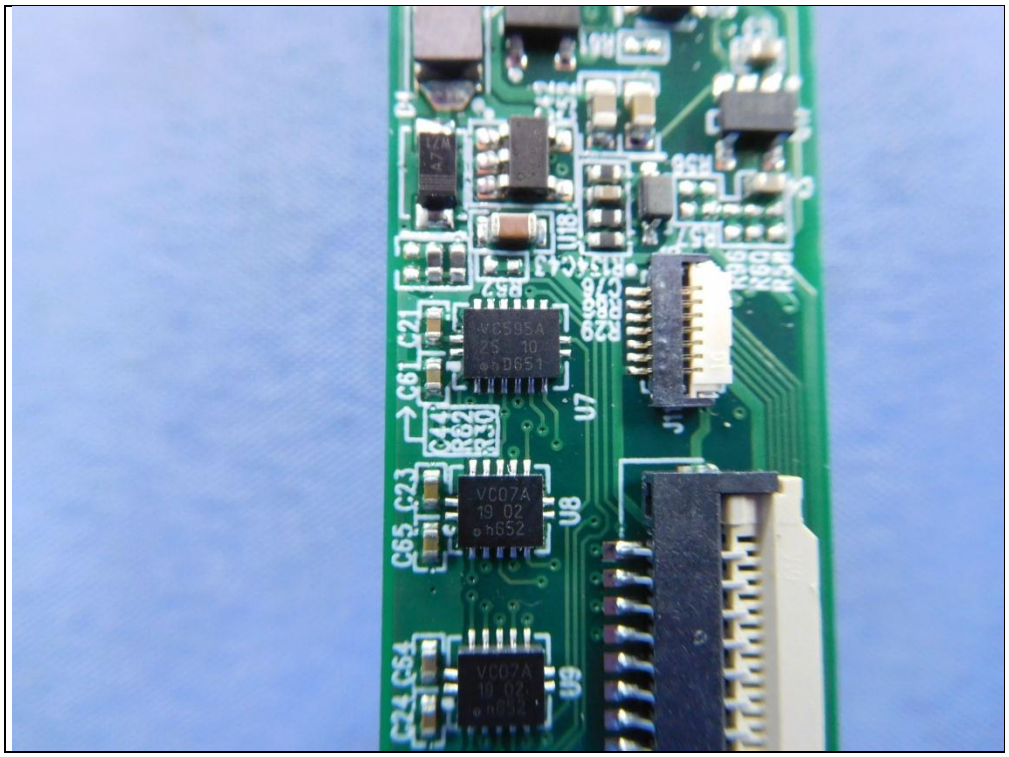
D4
U18
R57
R52
C21
C61
U7
C23
C65
U8
C24
C64
U9

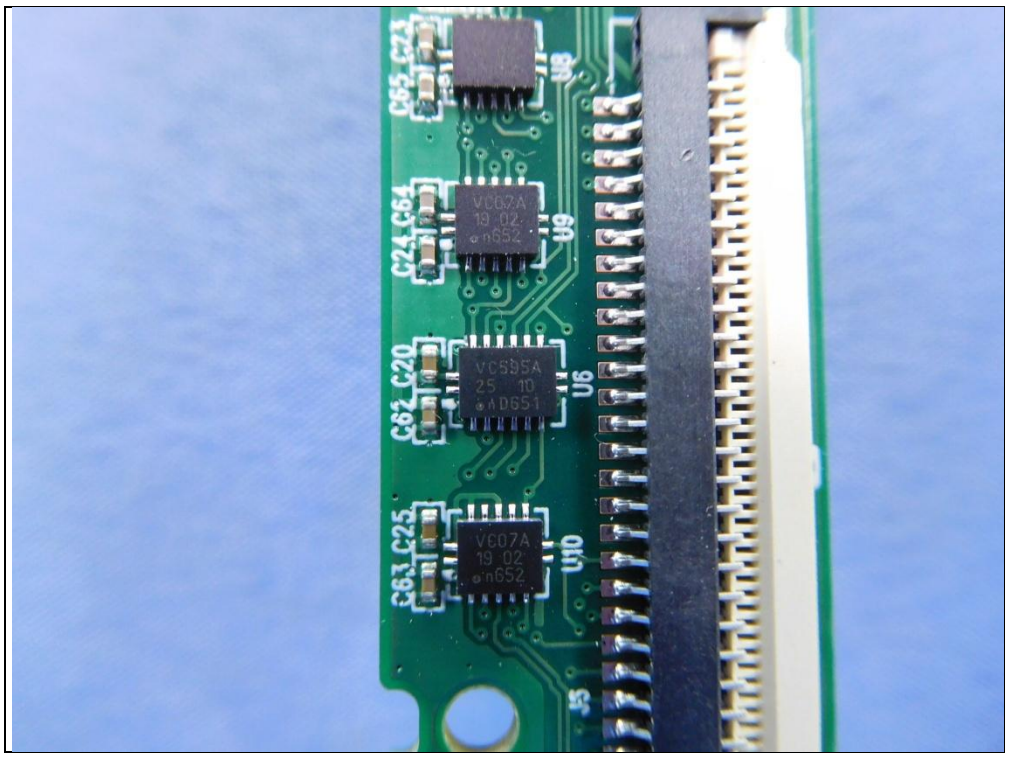
C65 C23
U8
C24 C64
U9
C62 C20
U6
C63 C25
U10

P/N 210-001811
Rev.005

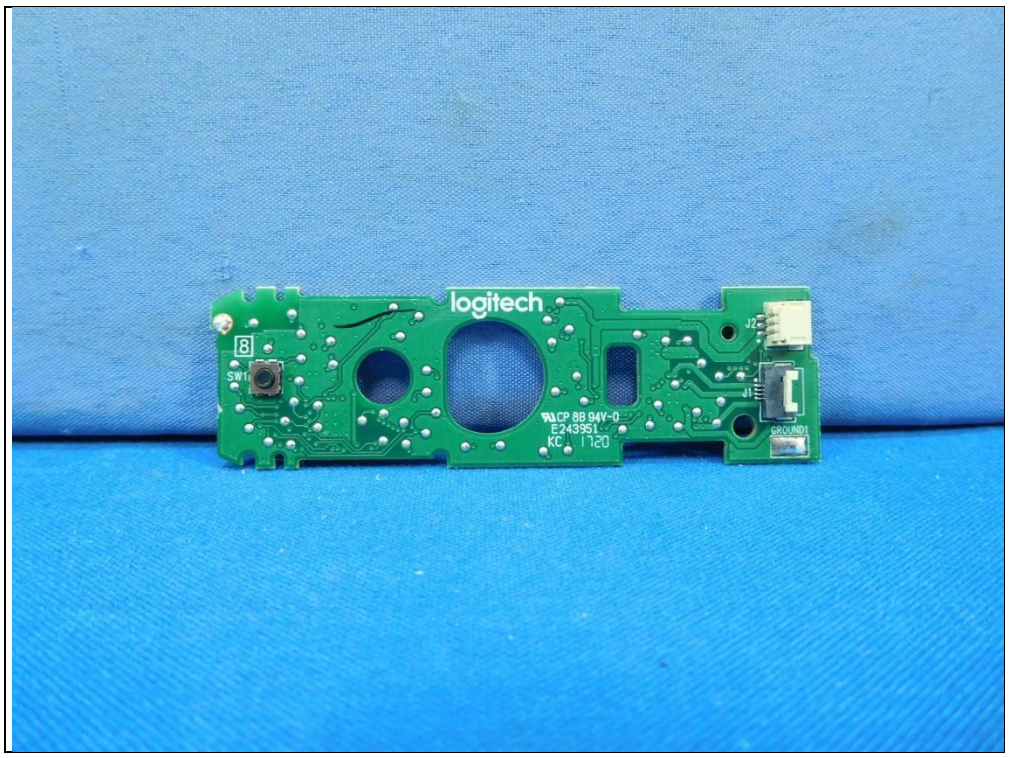
logitech
SW1
J2
GROUND1
CP 8B 94V-0
E243951
KC 1720

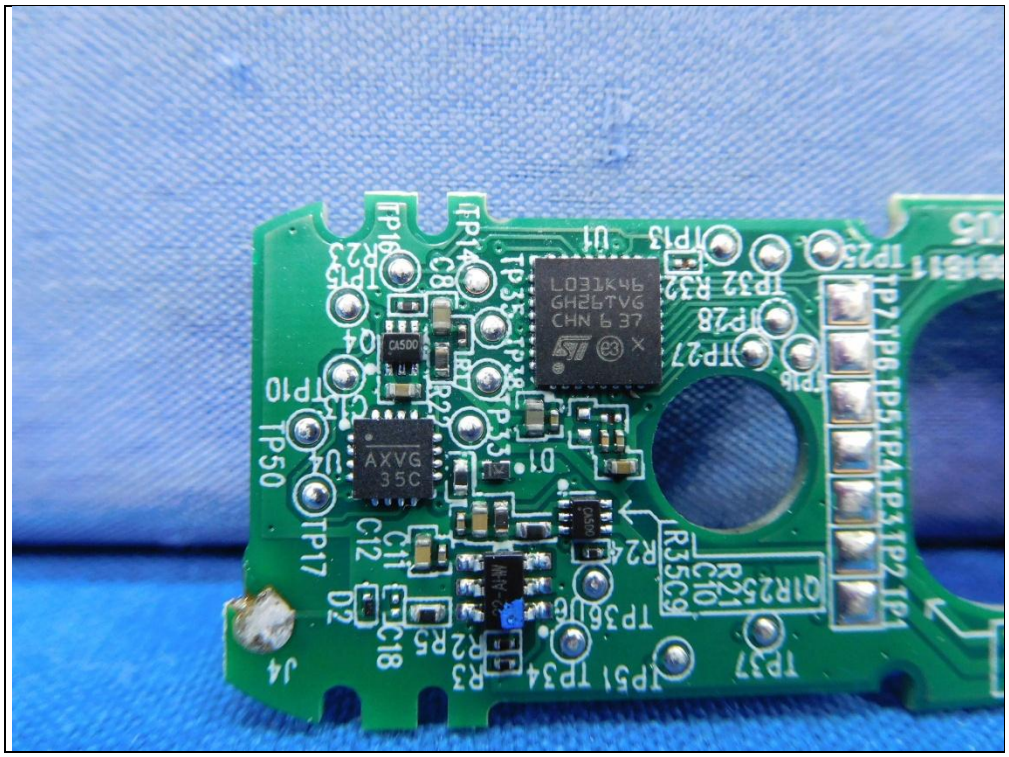
U1
L031K46
GH26TVG
CHN 6 37
AXVG
35C
TP50
TP10
TP17
J4
TP13
TP25
TP32
TP28
TP27
TP37
TP51
TP34
TP36
TP35
TP38
TP33
TP14
TP16
R23
R32
R24
R35
R25
R3
R2
R5
C8
C9
C10
C11
C12
C18
D2
Q1
U5

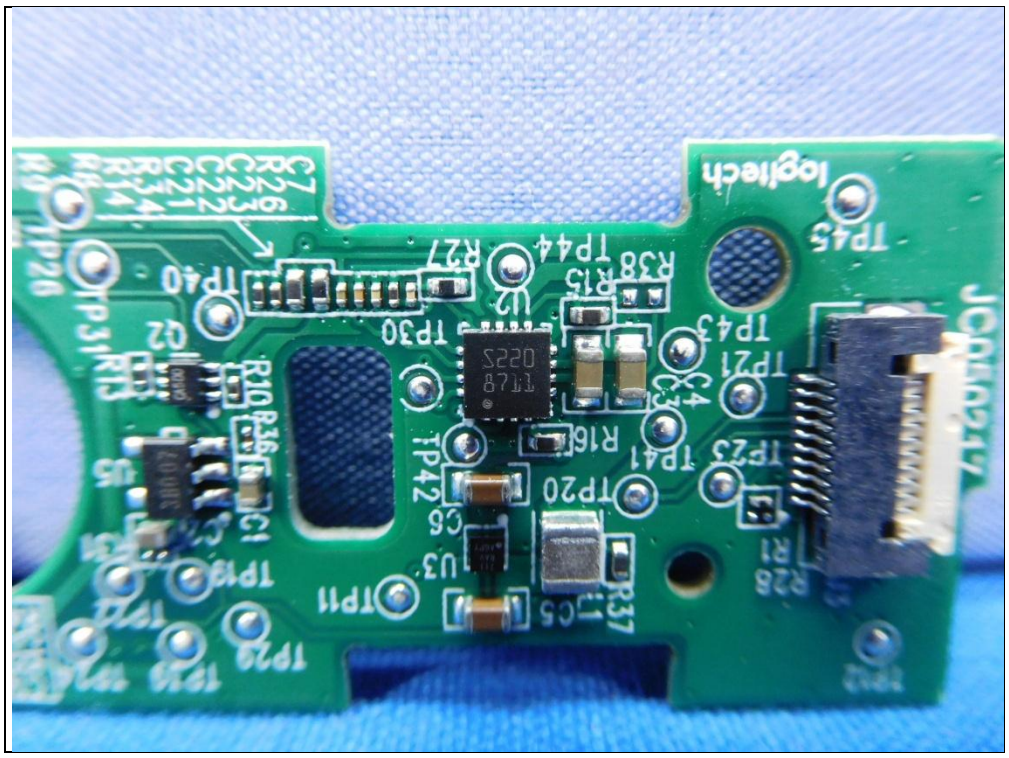
TP11
TP20
TP42
TP30
TP40
TP44
TP45
TP41
TP21
TP43
TP25
TP19
TP29
TP12
TP31
TP26
R27
R38
R15
R16
R10
R36
R37
R28
R1
C5
C4
C3
C1
U3
U5
Q2
logitech

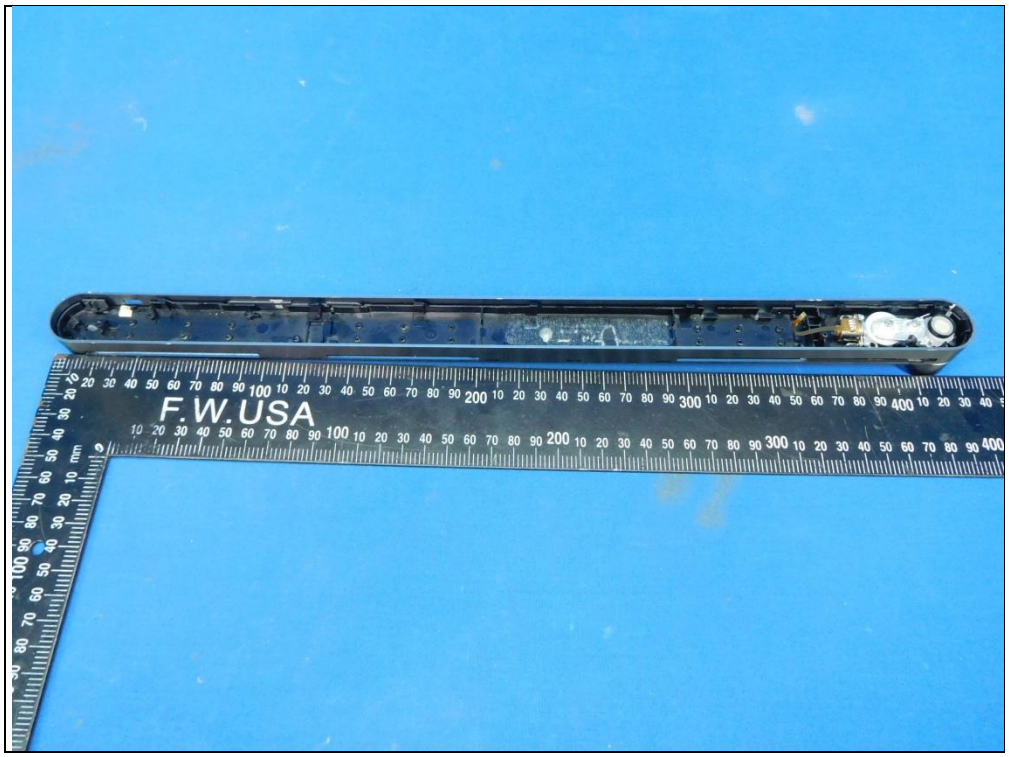
F.W.USA

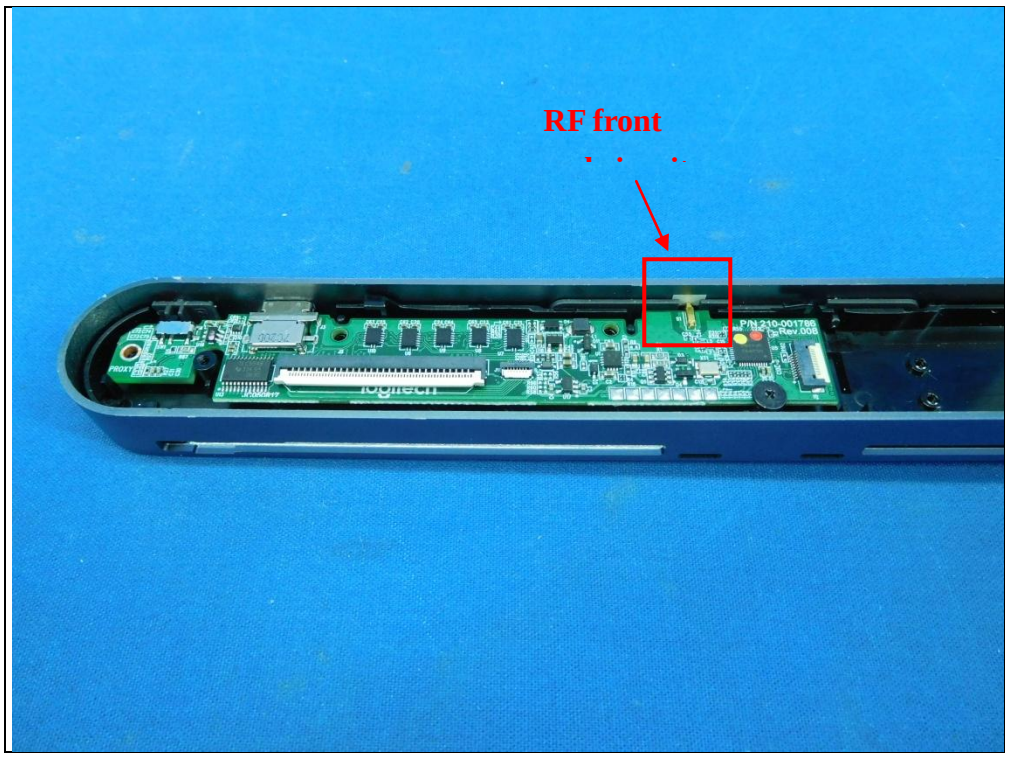
RF front

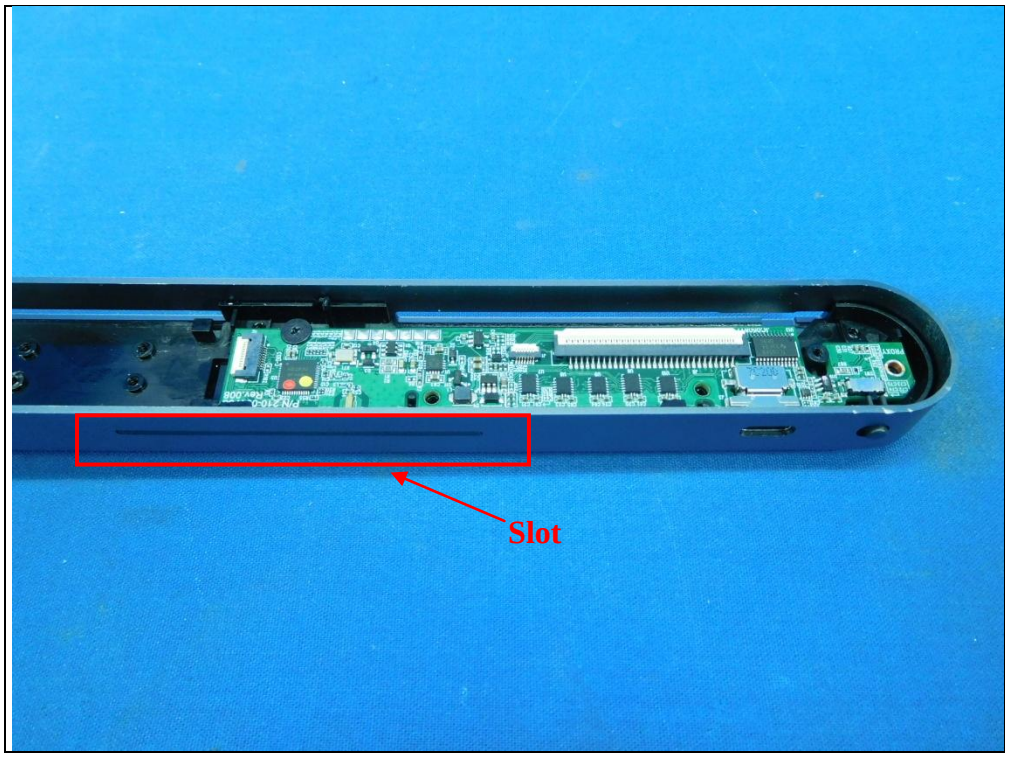
Slot