CONSTRUCTION PHOTOS OF EUT

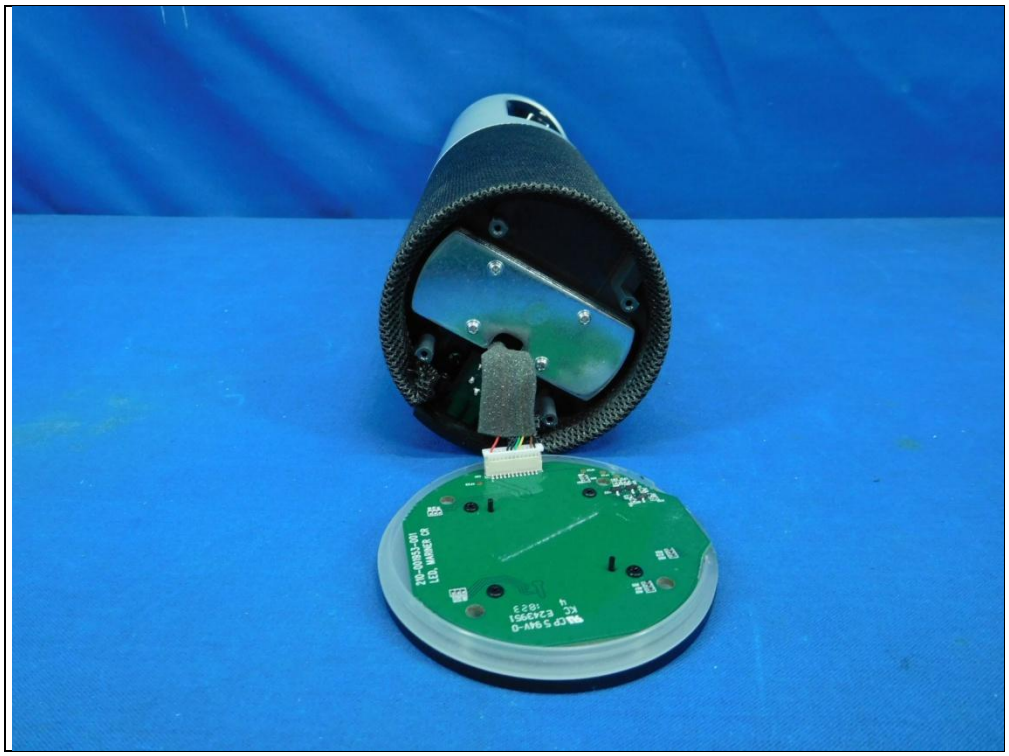

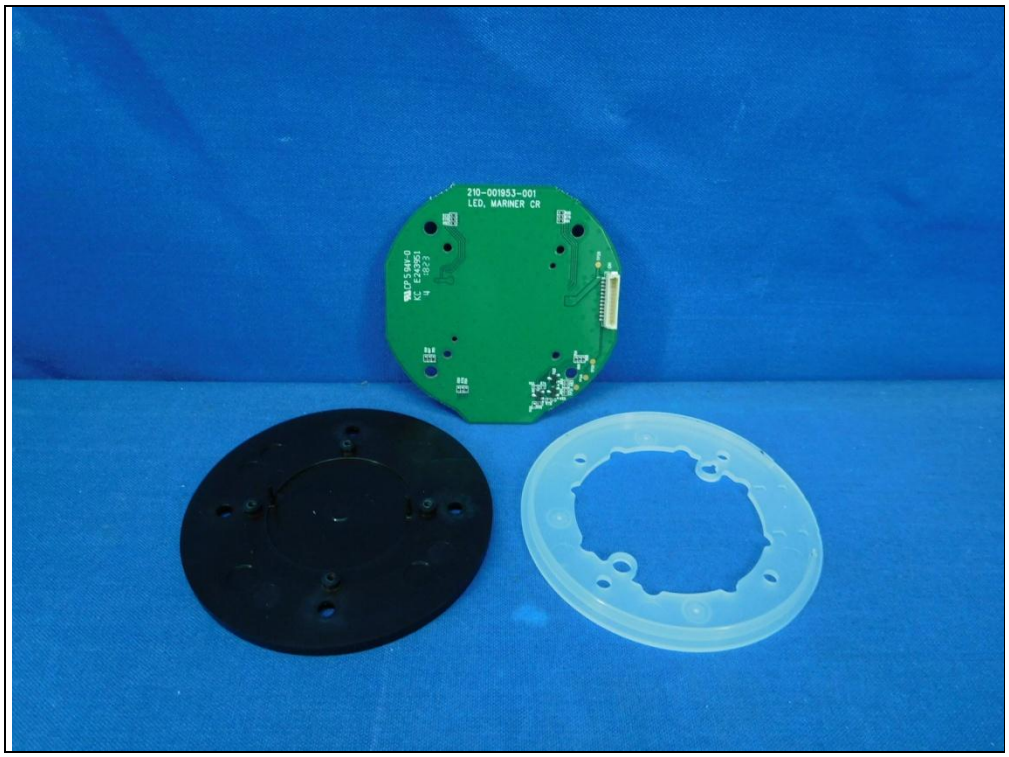

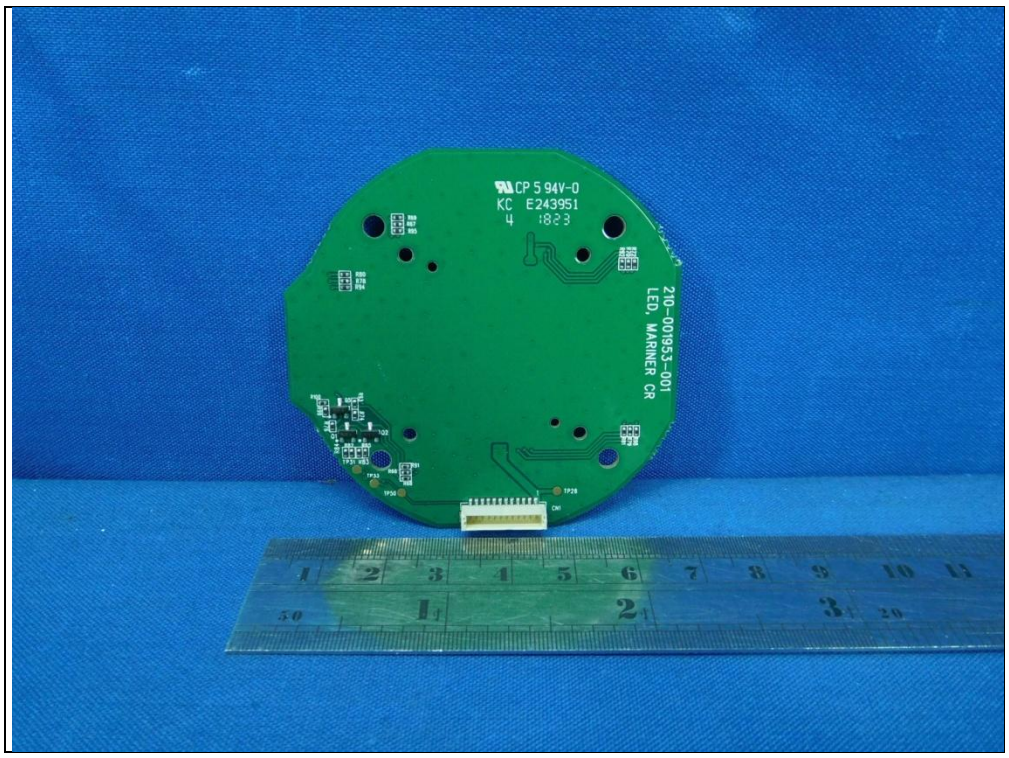
CP 5 94V-0
KC E243951
4 1823
210-001953-001
LED, MARINER CR

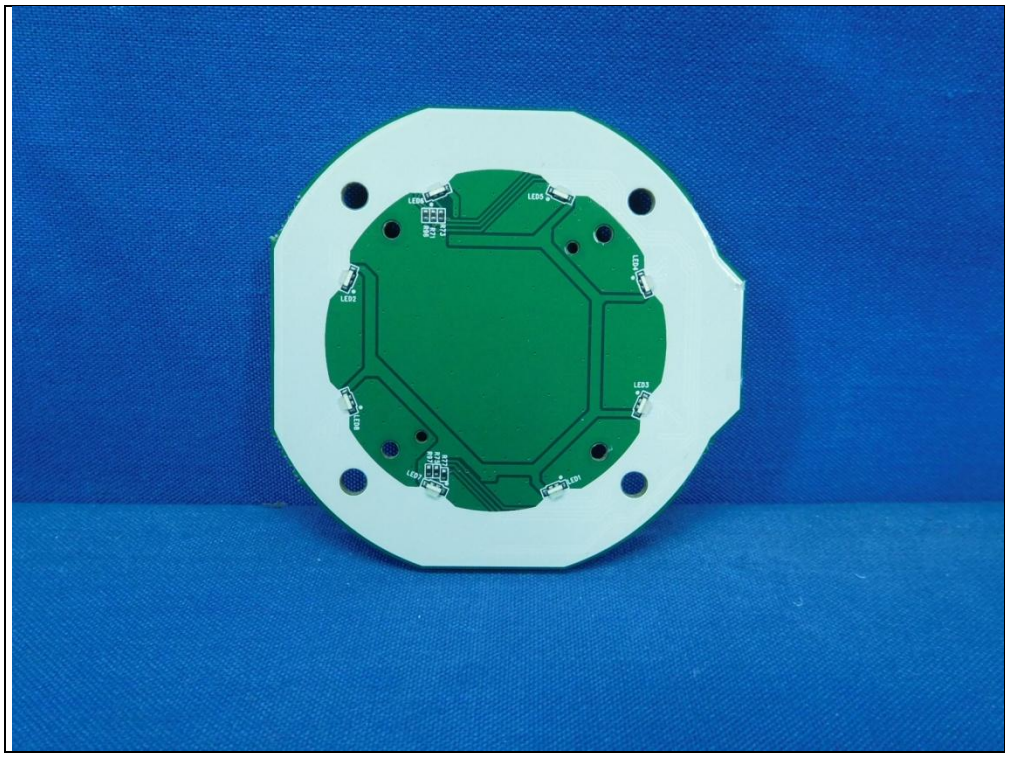

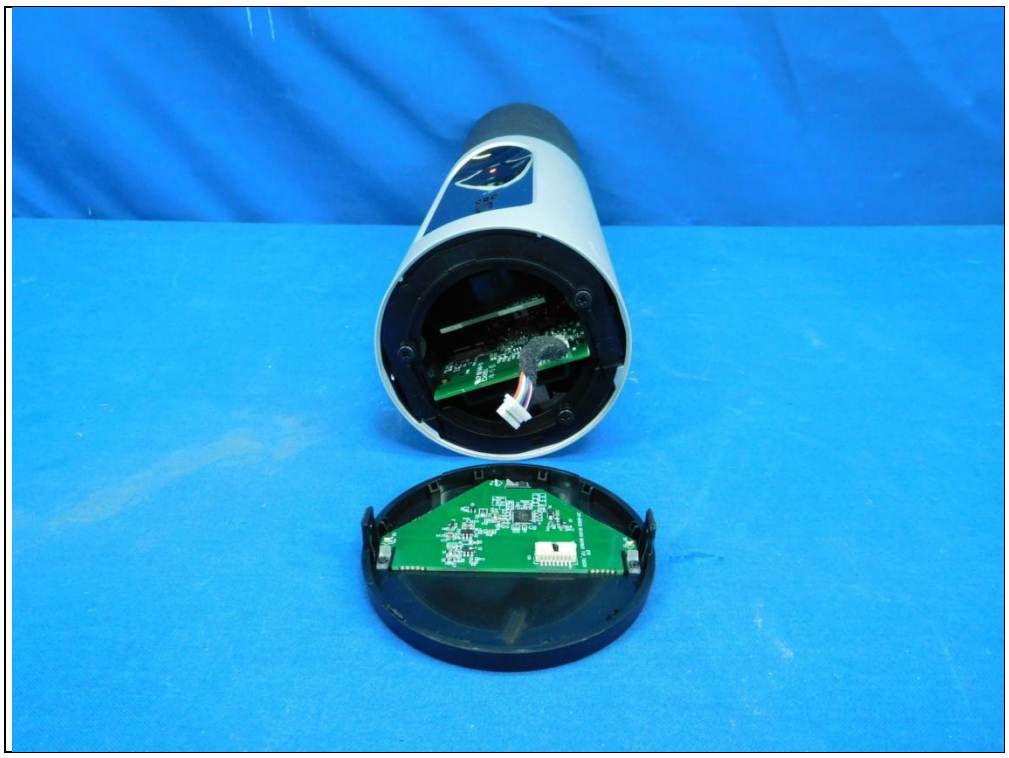

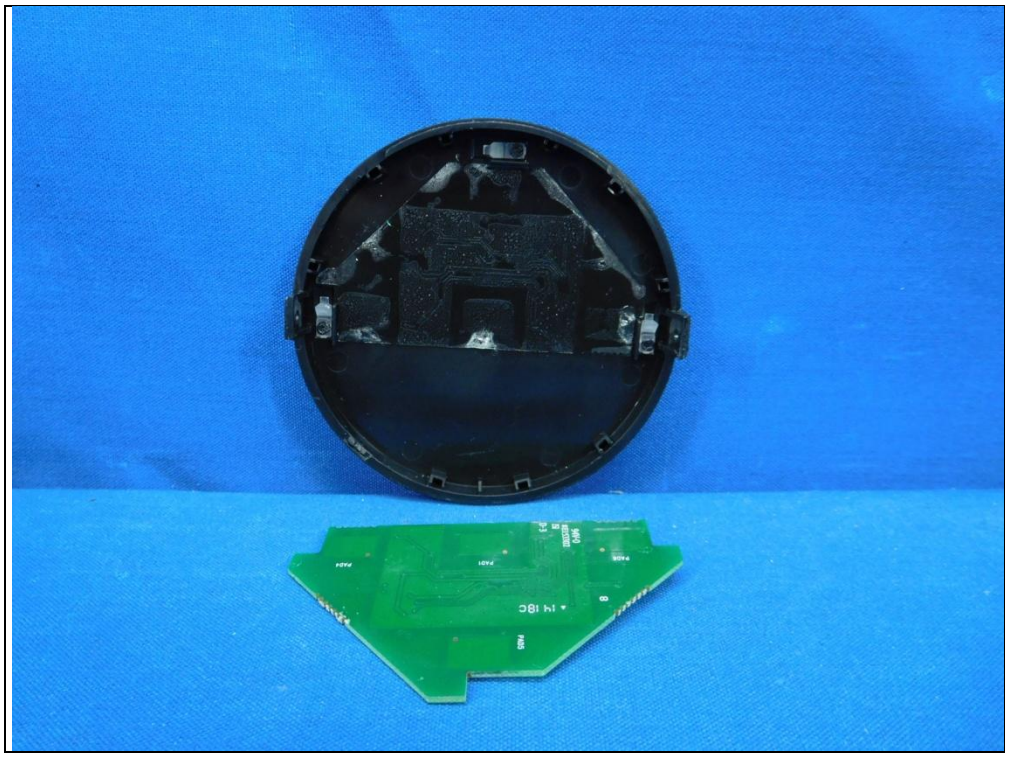

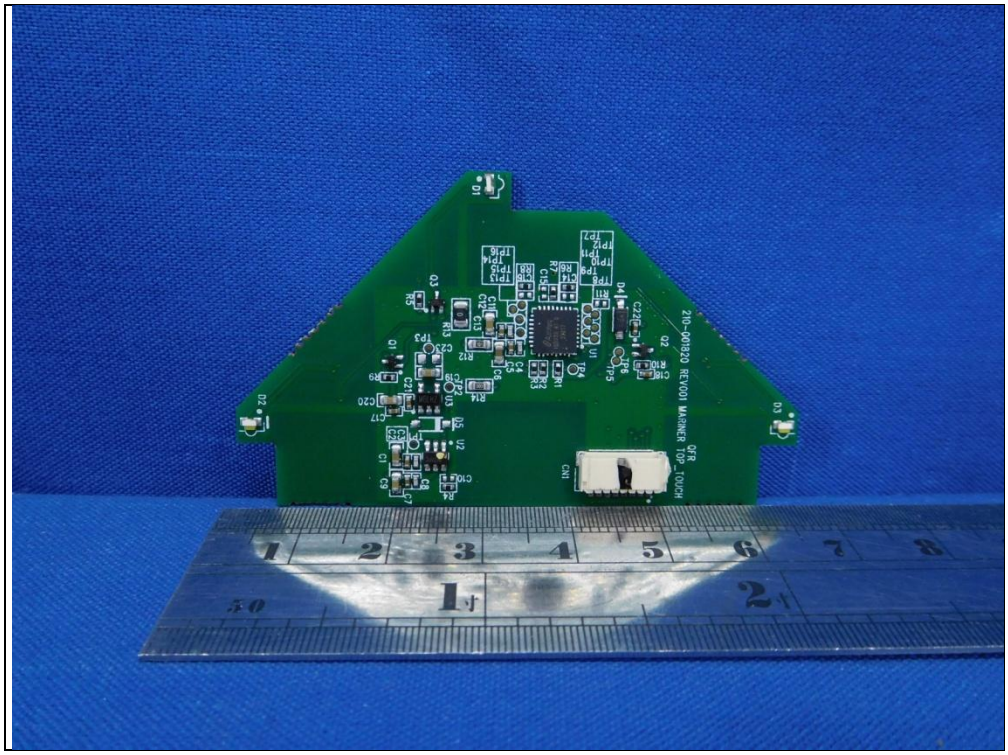
210-001820 REV001 MARINER
OFR
TOP TOUCH

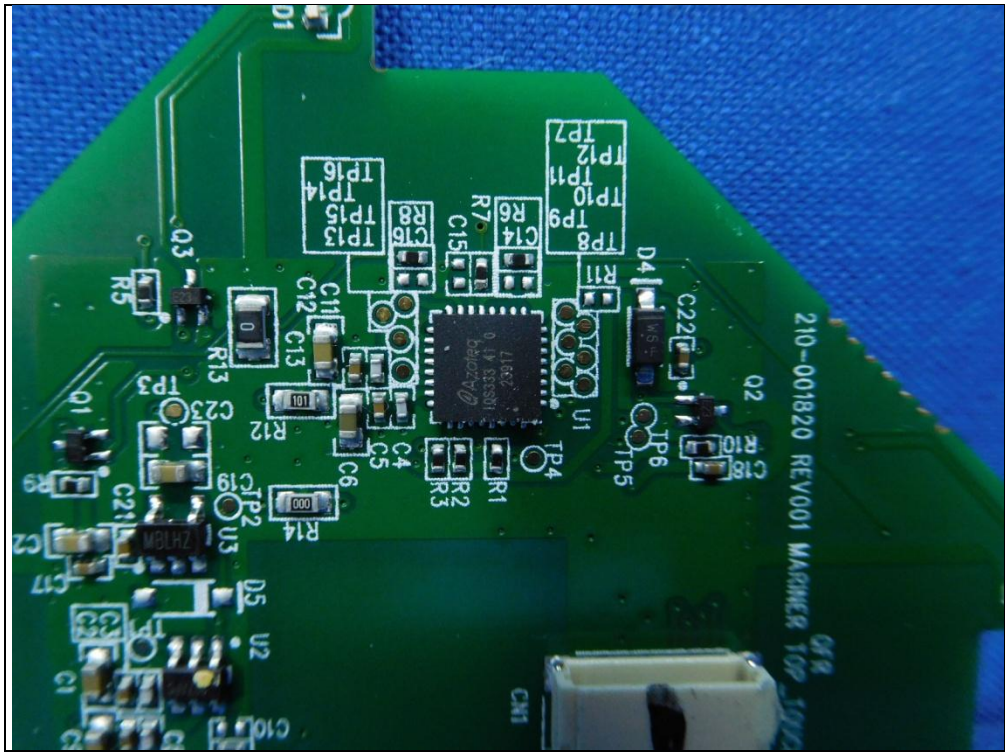
210-001820 REV001 MARINER
OFR
TOP TOUCH

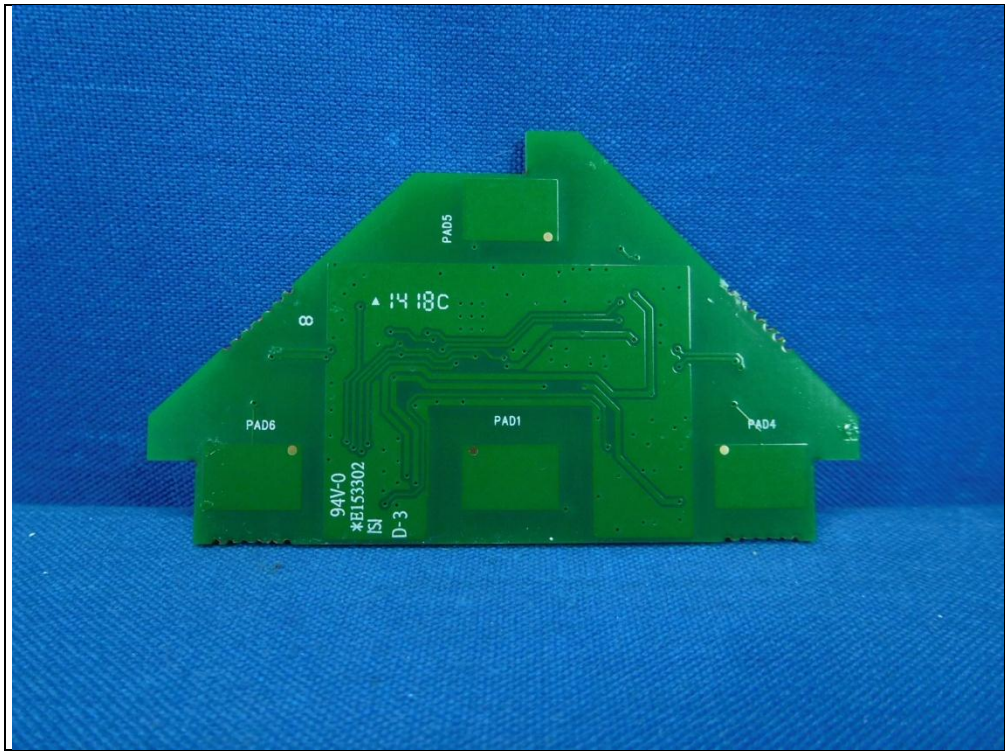
PAD5
PAD6
PAD1
PAD4
94V-0
*B153302
ISI
D-3

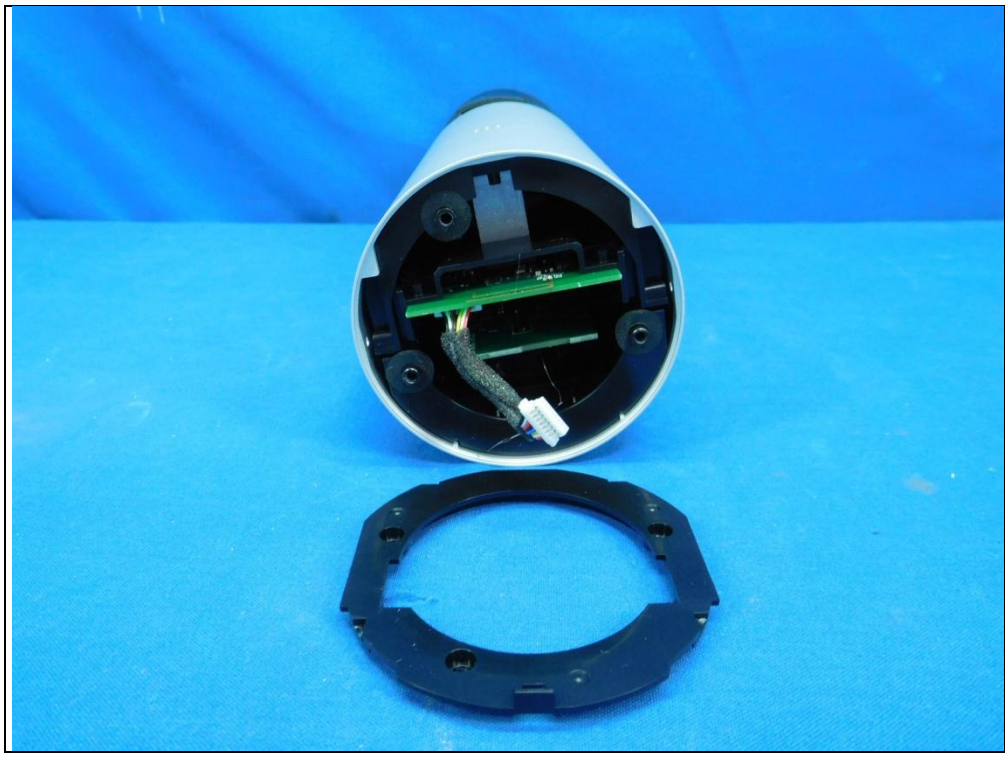

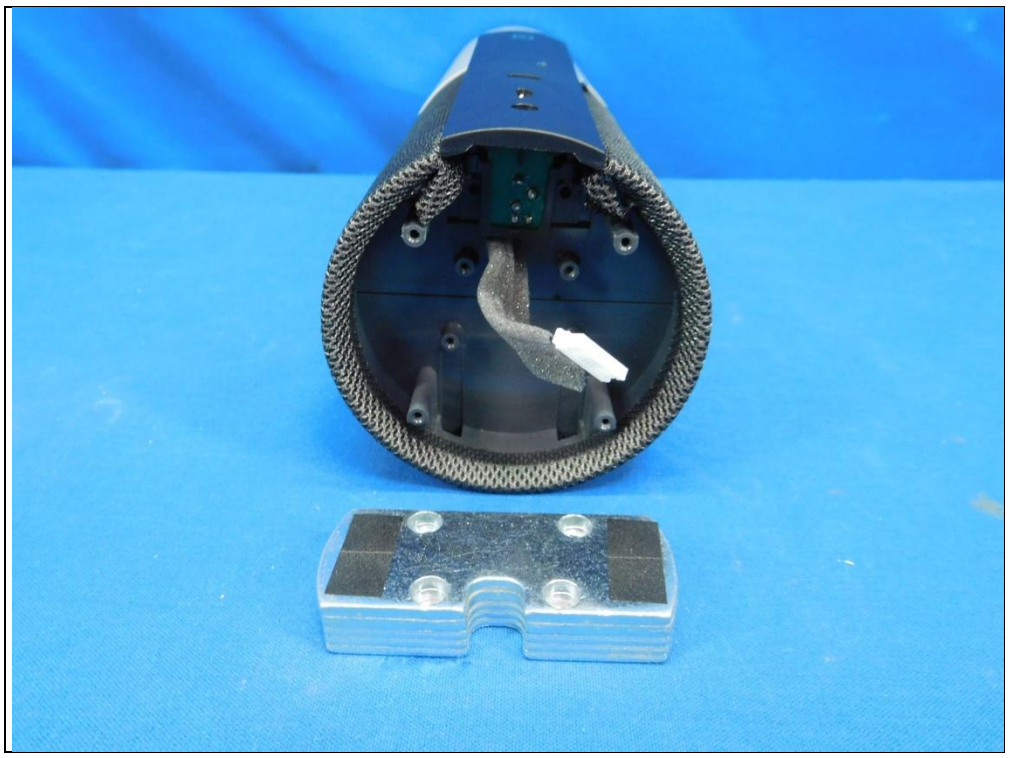

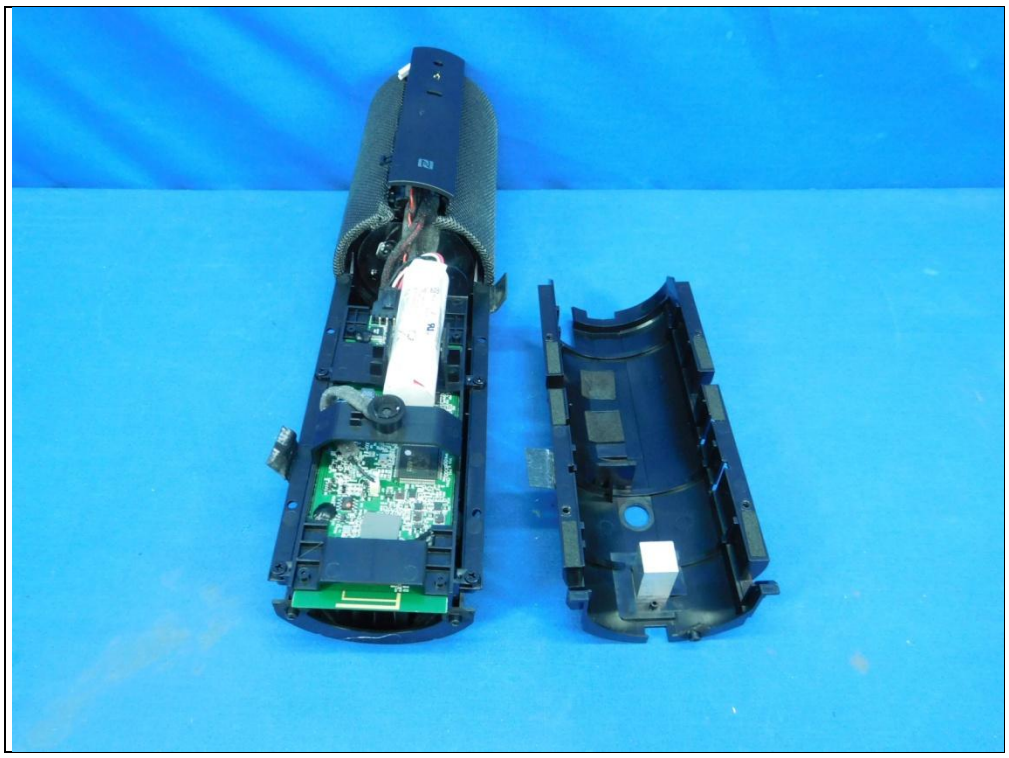

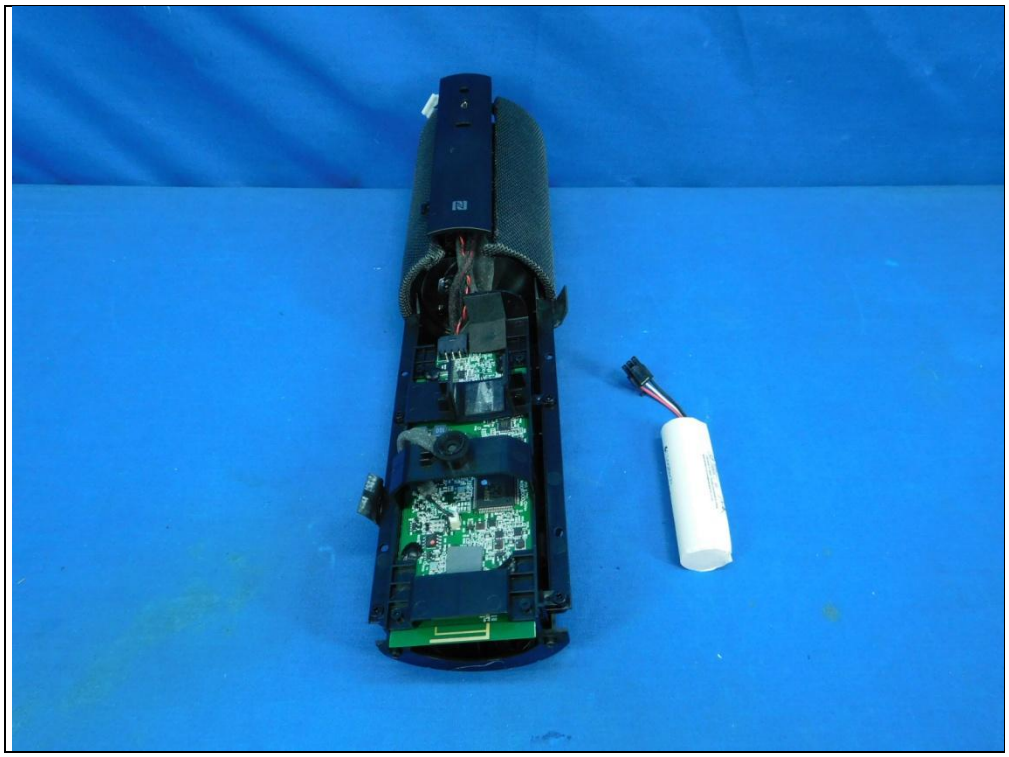

Logitech
Li-ion Rechargeable Battery

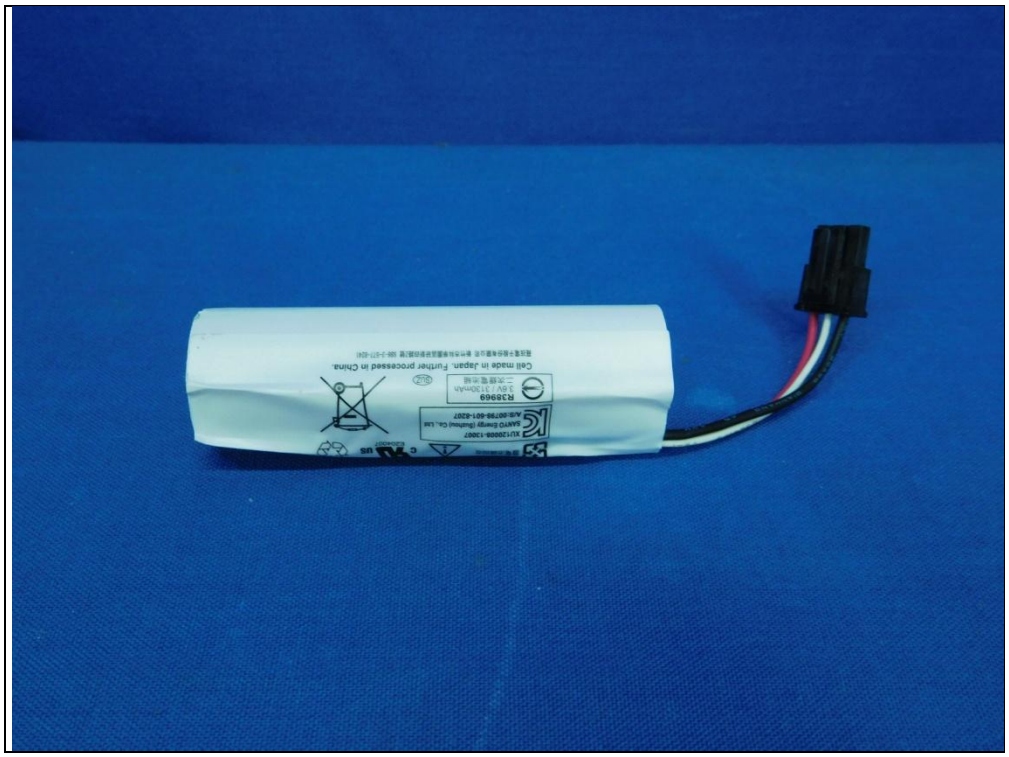

Logitech
Li-ion Rechargeable Battery
鋰離子電池組/锂离子电池组
3.6V (額定容量) 3200mAh / 11.52Wh (型号)533-000104 (1INR19/66)
Caution:
·Use Specified Logitech Charger Only. ·May Explode if Disposed in Fire.
·Do Not Short Circuit. ·A battery stores in a cool place.
·Limited Charge Voltage (充电限制电压) 4.2V.
T12368130MRN

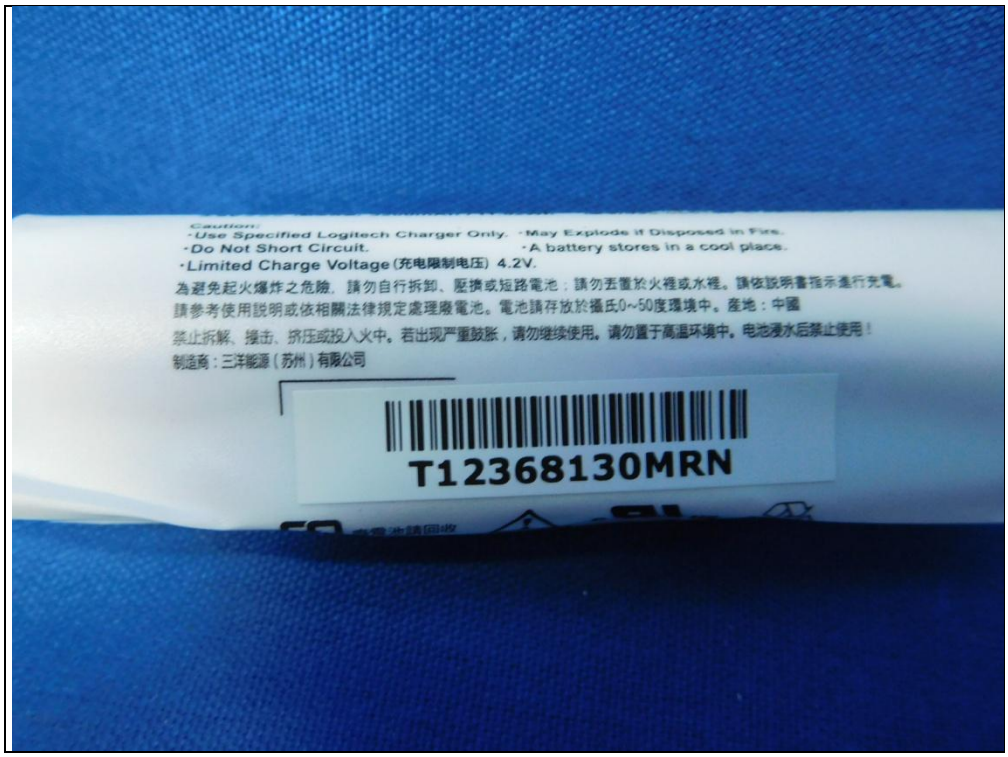
Caution:
·Use Specified Logitech Charger Only. ·May Explode if Disposed in Fire.
·Do Not Short Circuit. ·A battery stores in a cool place.
·Limited Charge Voltage (充电限制电压) 4.2V.
為避免起火爆炸之危險，請勿自行拆卸、壓擠或短路電池；請勿丟置於火裡或水裡。請依說明書指示進行充電。
請參考使用說明或依相關法律規定處理廢電池。電池請存放於攝氏0~50度環境中。產地：中國
禁止拆解、撞击、挤压或投入火中。若出现严重鼓胀，请勿继续使用。请勿置于高温环境中。电池浸水后禁止使用！
制造商：三洋能源（苏州）有限公司
T12368130MRN

T12368130MRN
廢電池請回收
C US
E204007
XU120008-13007
SANYO Energy (Suzhou) Co., Ltd
A/S:00798-601-8207

C US
E204007
XU120008-13007
SANYO Energy (Suzhou) Co., Ltd
A/S:00798-601-8207
R38969
3.6V / 3130mAh
二次鋰電池組
SUZ
Cell made in Japan. Further processed in China.
886-3-577-8241

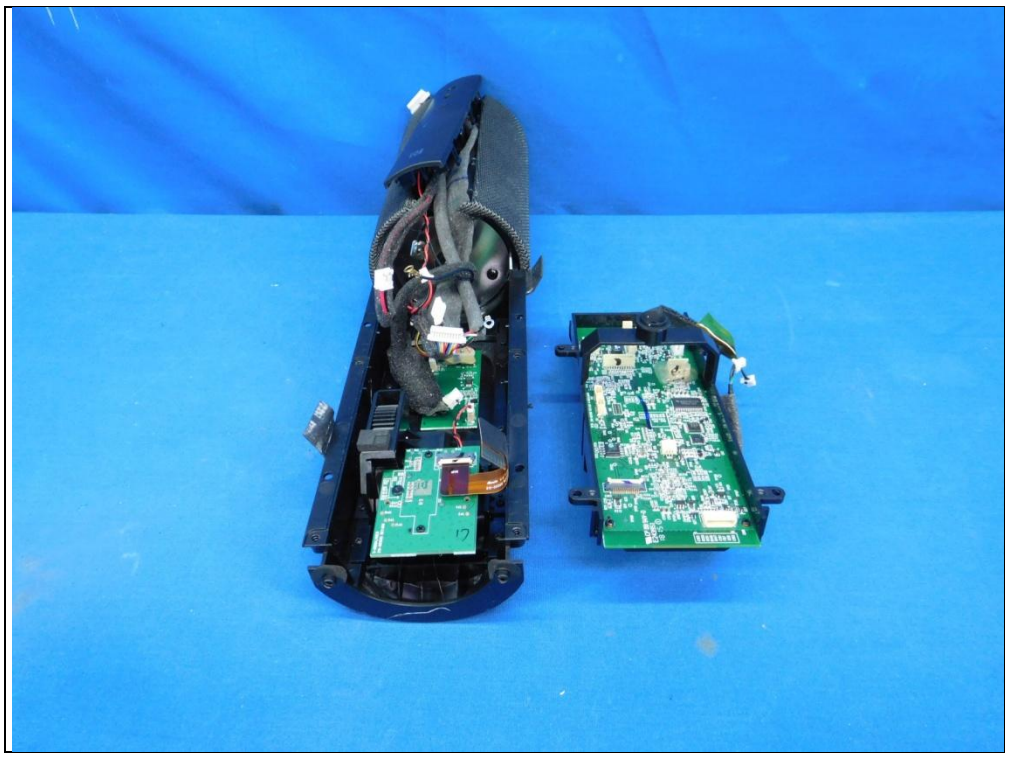

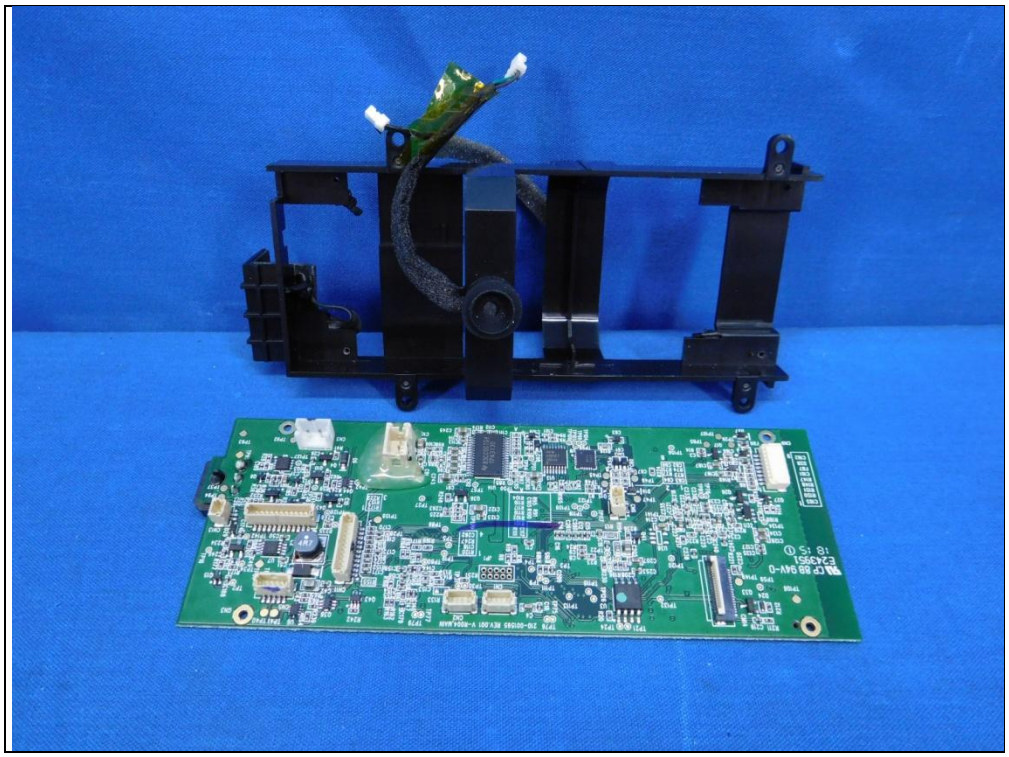

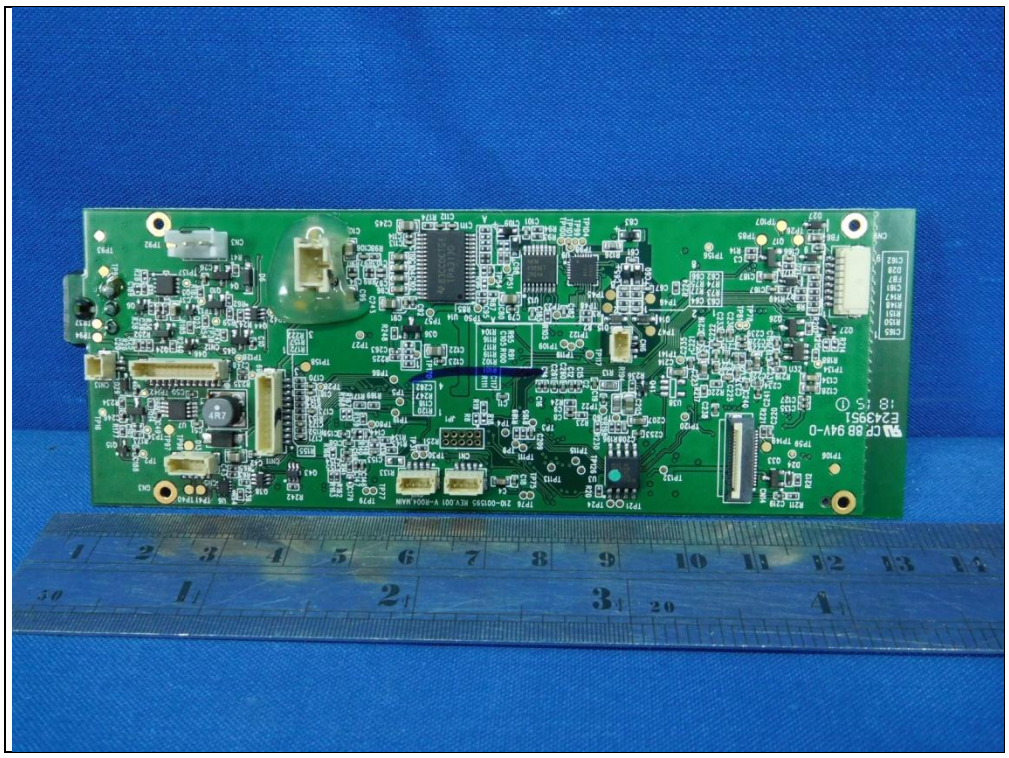

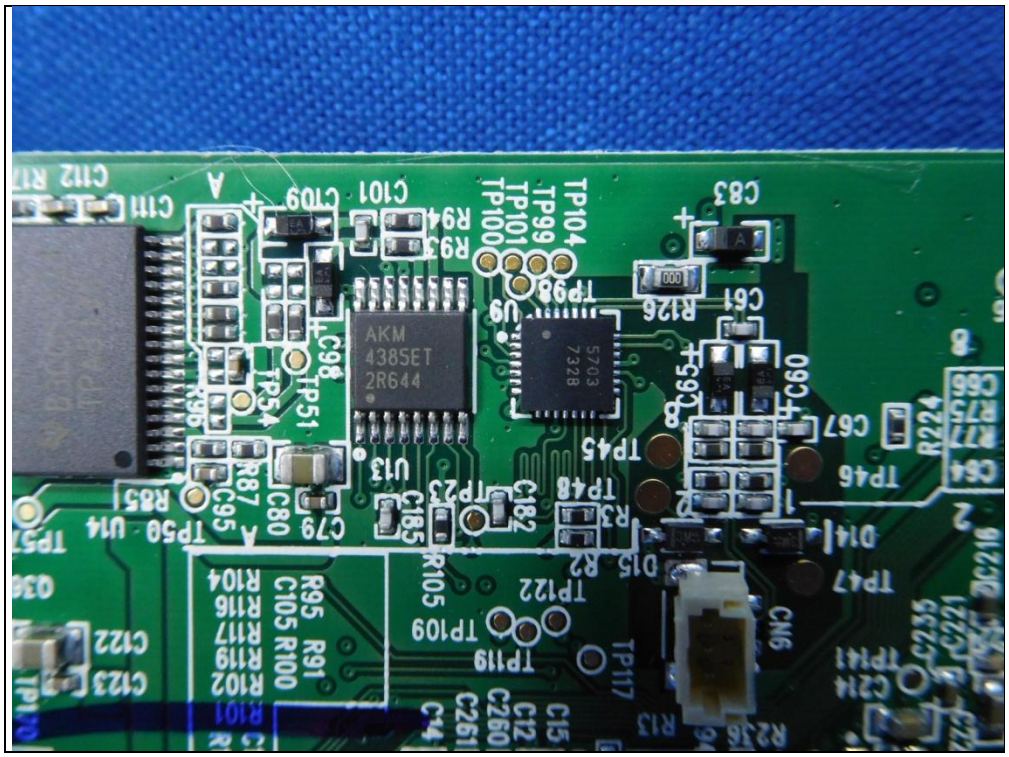
AKM
4385ET
2R644

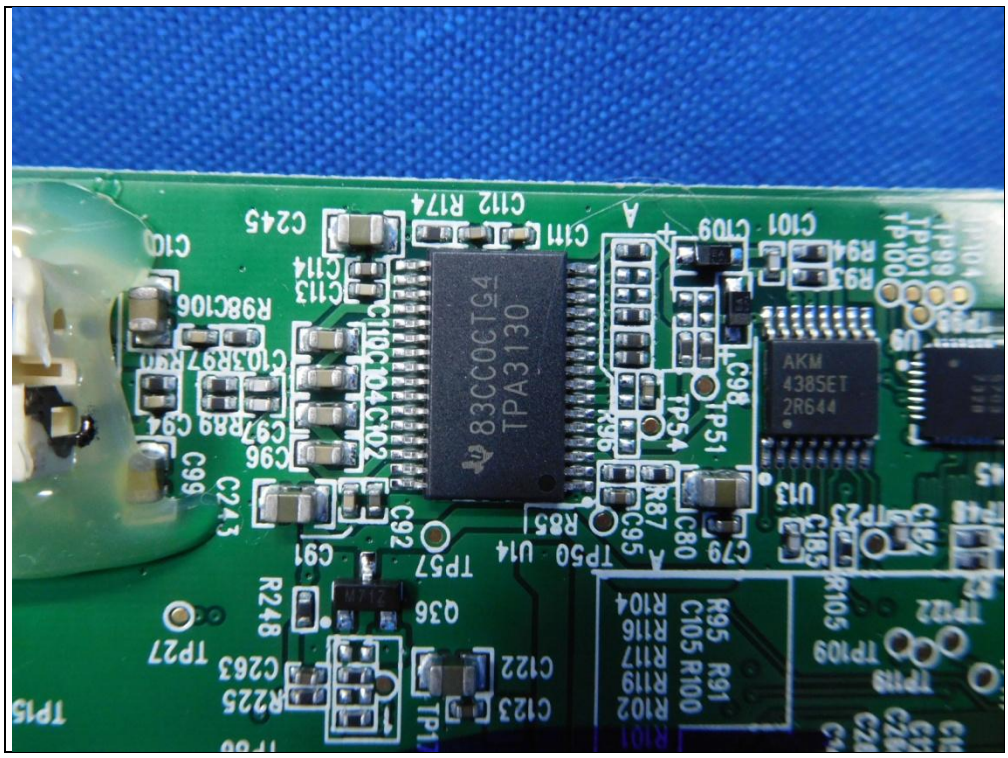
TPA3130
AKM
4385ET
2R644

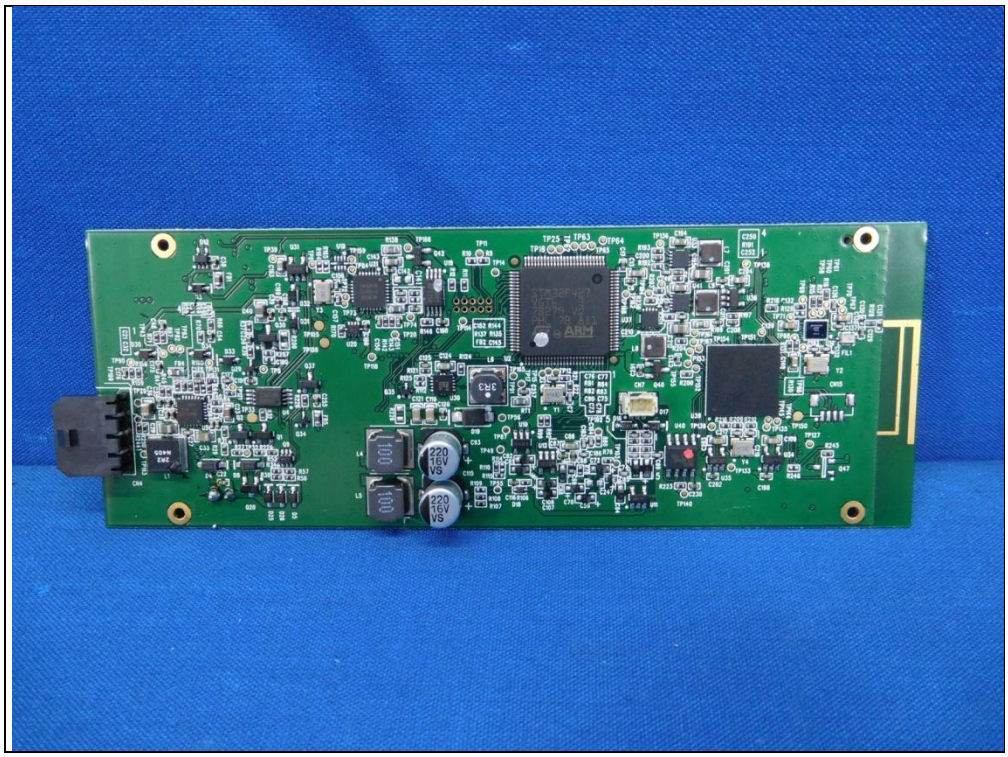

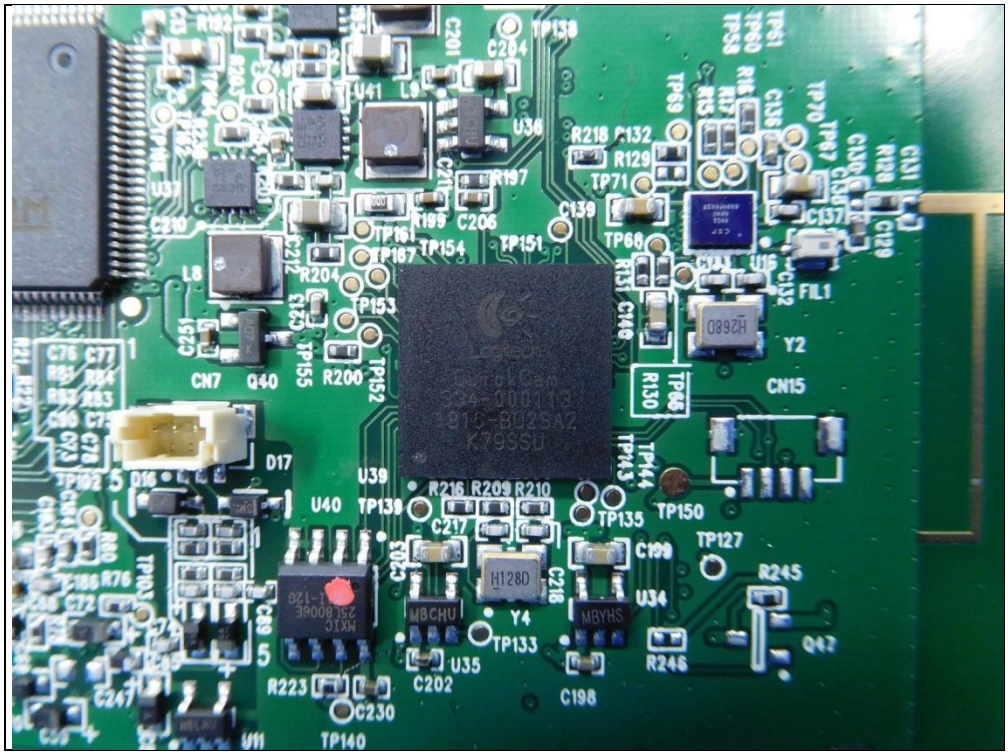
C204
TP138
U41
L9
U36
R218
C132
R129
TP71
C139
TP68
R197
C206
TP151
TP154
TP161
TP167
R204
TP153
C213
TP155
R200
TP152
L8
C251
CN7
Q40
D17
U39
U40
TP139
R216
R209
R210
C217
C203
TP135
TP150
TP127
C199
R245
U34
Y4
TP133
U35
C202
R223
C230
TP140
C198
R246
Q42
Y2
CN15
TP65
R130
FIL1
C132
U16
C137
C129
C131
R128
C130
C138
TP67
TP70
C136
R16
R17
R15
TP69
TP61
TP60
TP58
R218
R129
TP71
C132
TP68
C139
TP151
C206
R197
U36
TP139
C204
C201
L7

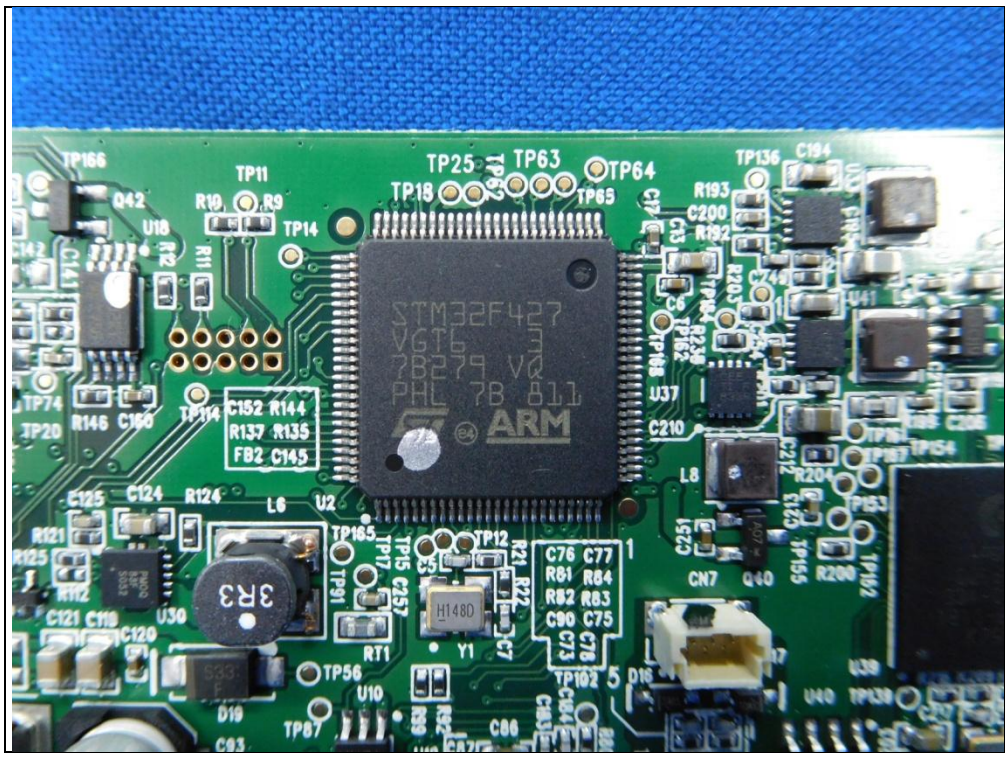
STM32F427
VGT6
ARM
TP25
TP63
TP64
TP11
TP14
TP166
TP136
C194
R193
C200
R192
U37
C210
L8
C152 R144
R137 R135
FB2 C145
C125
C124
R124
L6
U2
R121
R125
R112
U30
C121
C119
C120
3R3
TP165
TP17
TP15
C257
TP91
TP12
R21
R22
C76 C77
R61 R64
R62 R63
C90 C75
C73 C78
H148D
Y1
RT1
TP56
U10
TP87
D19
C93
C86
TP102
C104
C103
CN7
Q40
R200
TP154
TP153
TP156
TP142
U39
TP130
U40
D16
C251
C123
R204
C212
TP18
TP65
R198
R202
R203
R196
R238
R262
C5
C7
C33
C27
U41
TP74
TP20
R146
C160
TP114

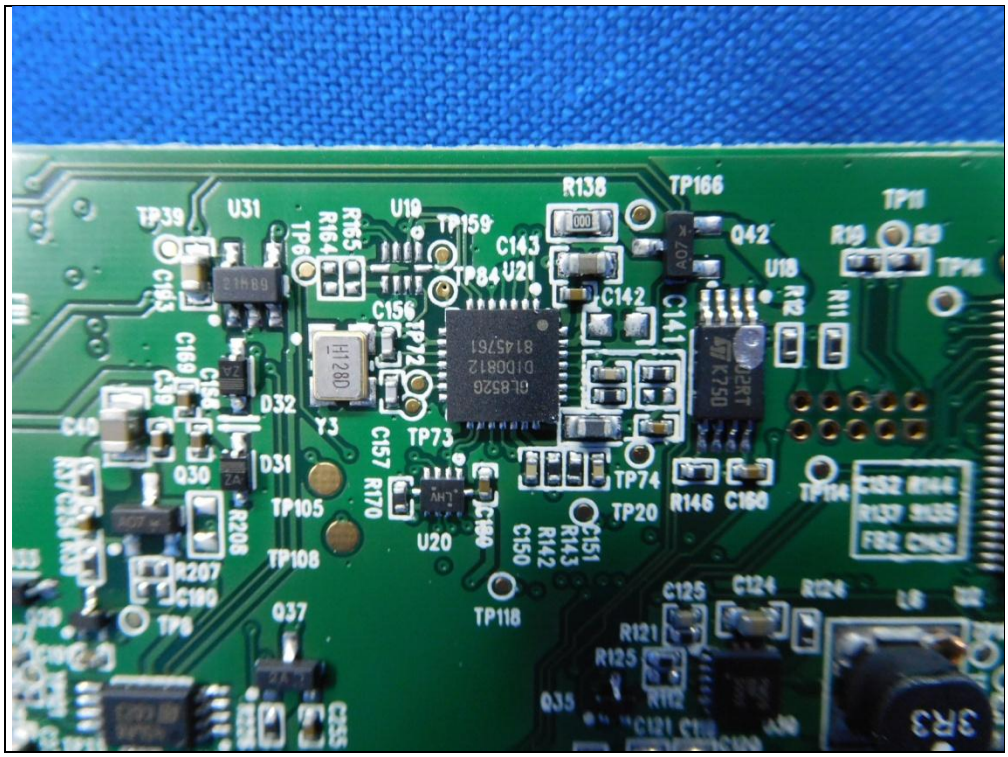
TP39
U31
C193
R165
R164
TP6
U19
TP159
C143
U21
TP84
R138
TP166
Q42
U18
R2
R11
TP11
R15
R8
TP14
C142
C141
C156
TP72
H128D
D32
Y3
C157
R170
TP73
TP74
TP20
R146
C160
TP114
C152 R144
R137 R135
FB2 C145
C189
C158
C159
C40
Q30
D31
TP105
TP108
R208
R207
C190
TP6
Q37
U20
C100
C151
R143
R142
C150
TP118
C125
C124
R124
L6
U2
R121
R125
R112
Q35
C121
C119
3R3

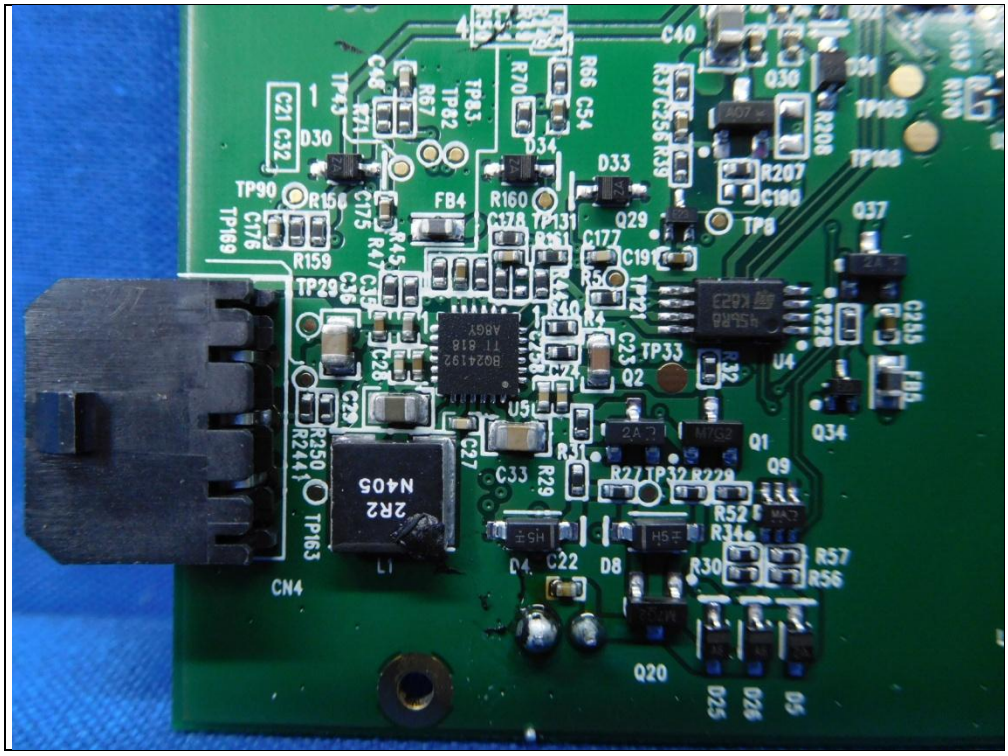
C40
Q30
D31
R208
TP105
TP108
R207
C190
Q37
TP8
Q29
C177
C191
TP21
C23
TP33
Q2
U4
R228
C235
FB5
Q34
Q1
Q9
R27
TP32
R229
R52
R34
R30
R57
R56
D8
C22
D4
C33
R29
R31
U5
C27
C28
C29
R250
R244
TP163
CN4
L1
2R2
N405
TP29
R159
TP90
R156
TP169
C176
C21
C32
D30
TP43
R71
C48
R67
TP82
TP83
R70
R66
C54
D34
R160
TP131
FB4
C175
R45
R47
C36
C35
C178
R35
R44
R46
R5
R4
D33
C256
R39
R37
Q20
D25
D26
D5

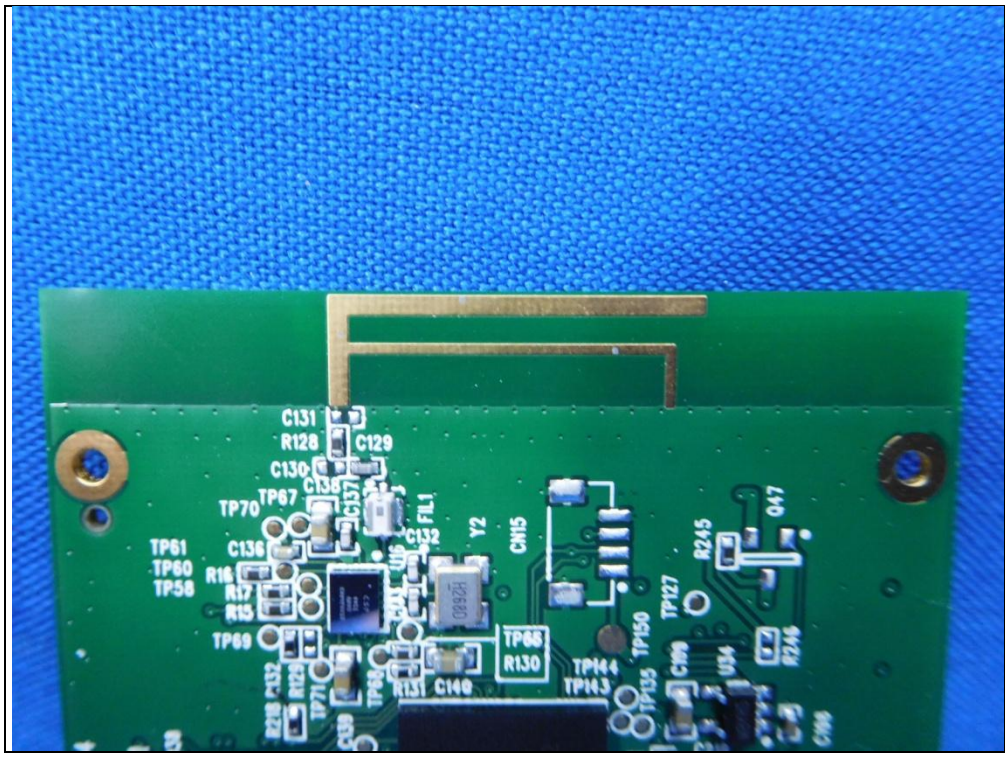
C131
R128
C129
C130
C138
C137
TP67
TP70
FL1
C132
Y2
CN15
TP61
TP60
TP58
C136
R16
R17
R15
TP69
TP65
R130
TP144
TP143
TP135
TP150
TP127
R245
Q47
R246
C140
R131
C139
C134
C133
C141
R242
R243
C142
C143
C144
C145
C146
C147
C148
C149
C150
C151
C152
C153
C154
C155
C156
C157
C158
C159
C160
C161
C162
C163
C164
C165
C166
C167
C168
C169
C170
C171
C172
C173
C174
C175
C176
C177
C178
C179
C180
C181

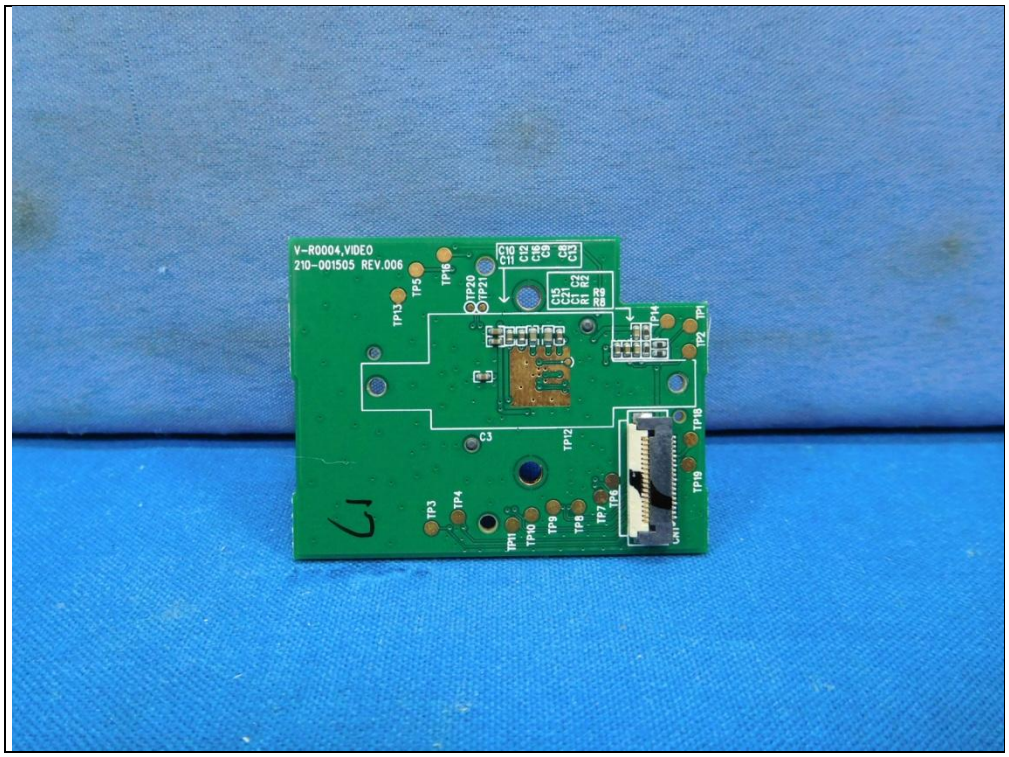
V-R0004,VIDEO
210-001505 REV.006

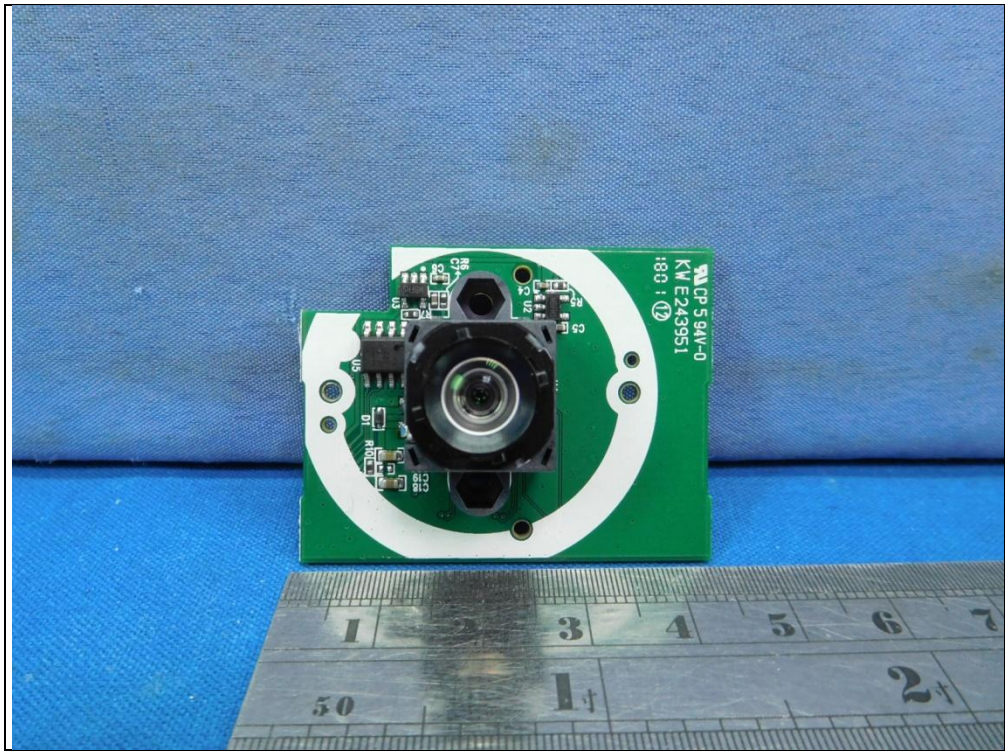
CP 594V-0
KW E243951
U2
U3
U5
D1
C5
C6
C7
C8
C9
C10

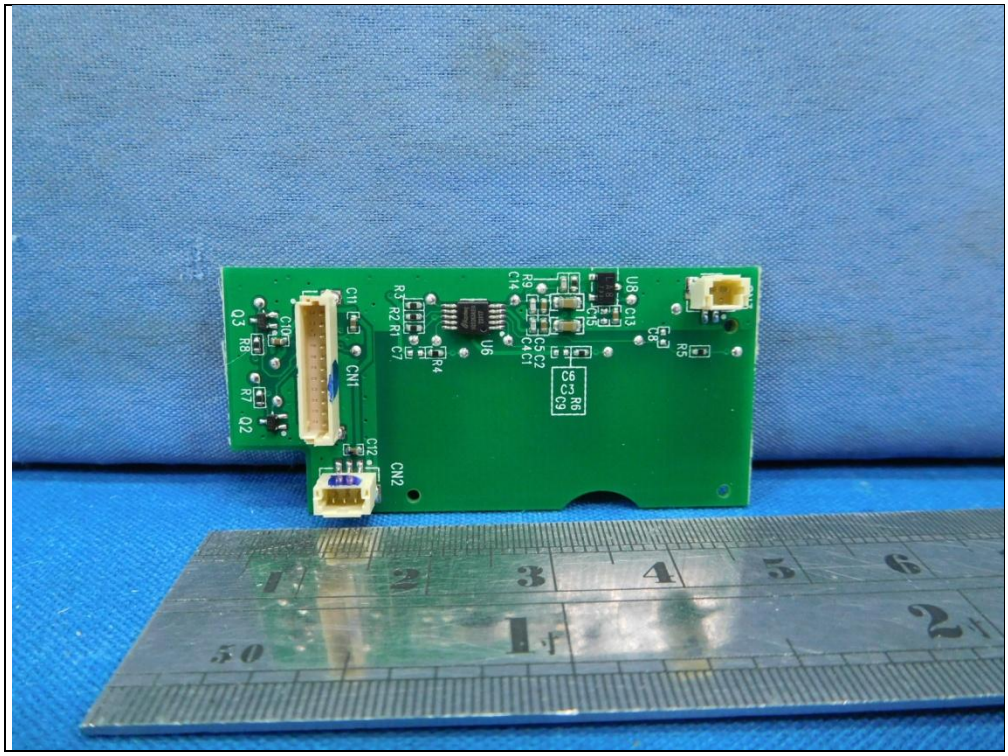
CN1
CN2
C10
C11
C12
Q3
R8
R7
Q2
R3
R2
R1
C7
R4
U6
R9
C14
C5
C2
C4
C1
C6
C3
R6
C9
U8
C13
C8
R5

03
LD1
+
210-001503
Front Touch Rev 004
PAD6
PAD4
U7
D-3 94V-0*E153302
PAD5

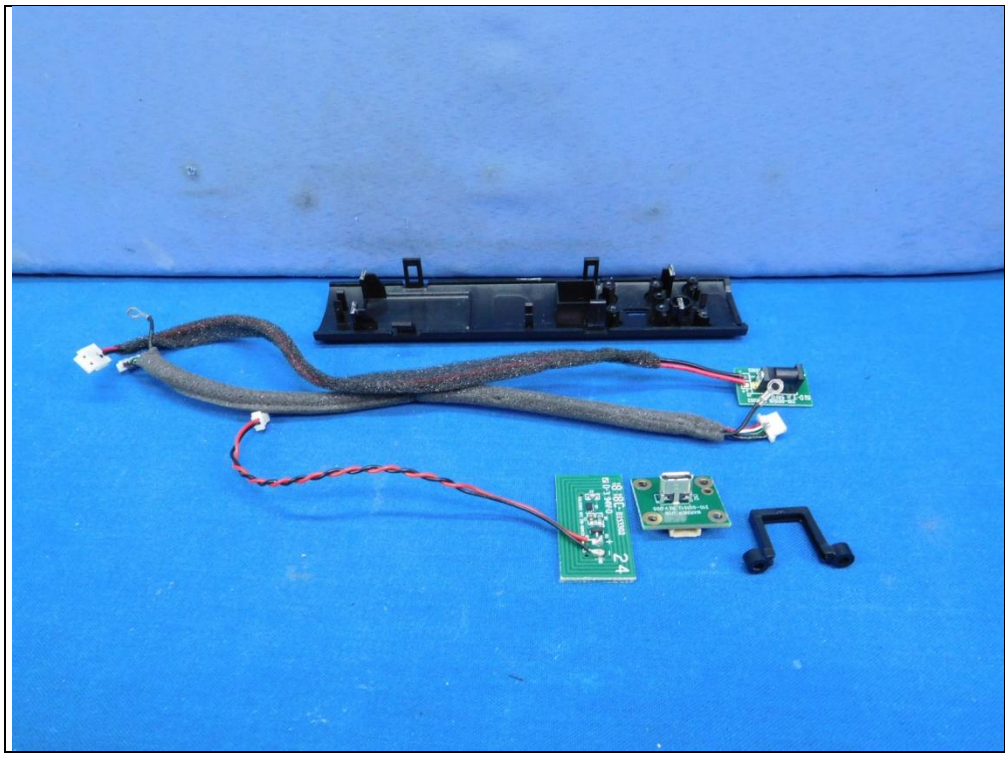

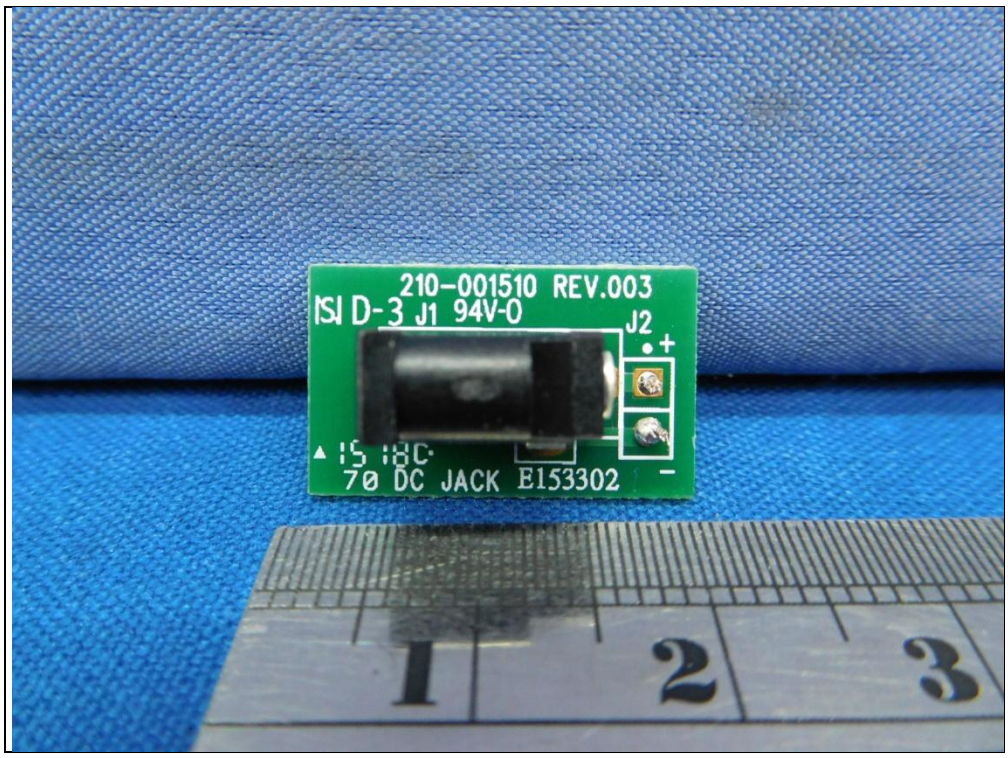
210-001510 REV.003
D-3 J1 94V-0
J2
+
70 DC JACK E153302
-
1
2
3

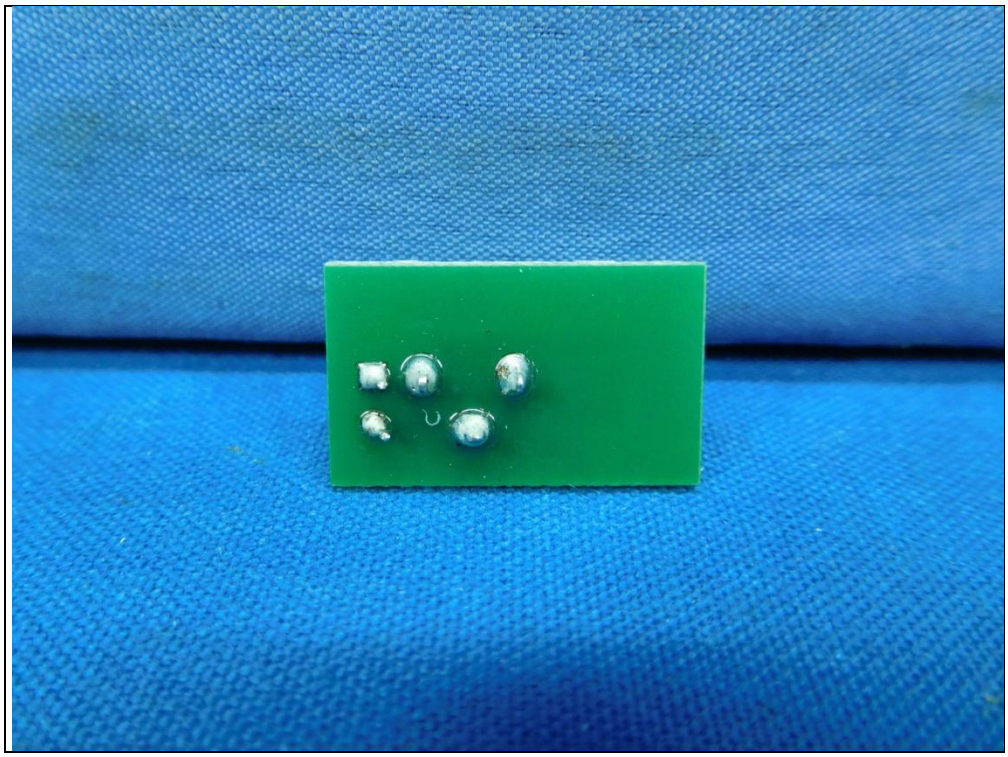

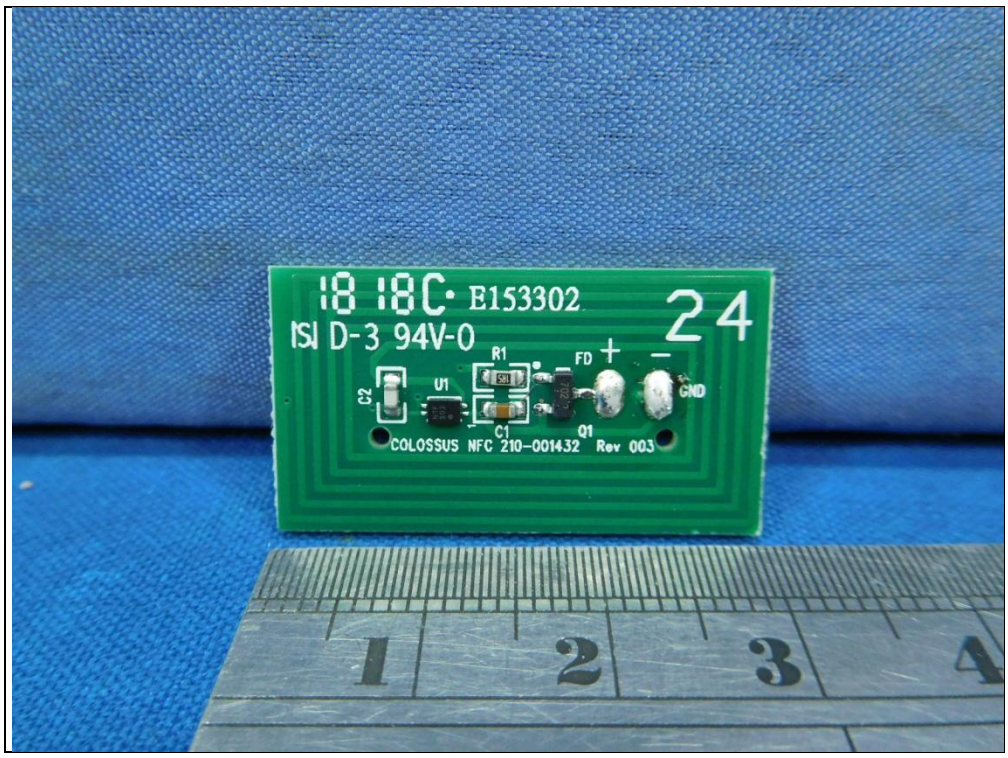
18 18C· E153302
24
ISI D-3 94V-0
R1
FD
+
−
C2
U1
GND
C1
Q1
COLOSSUS NFC 210-001432 Rev 003
1
2
3
4

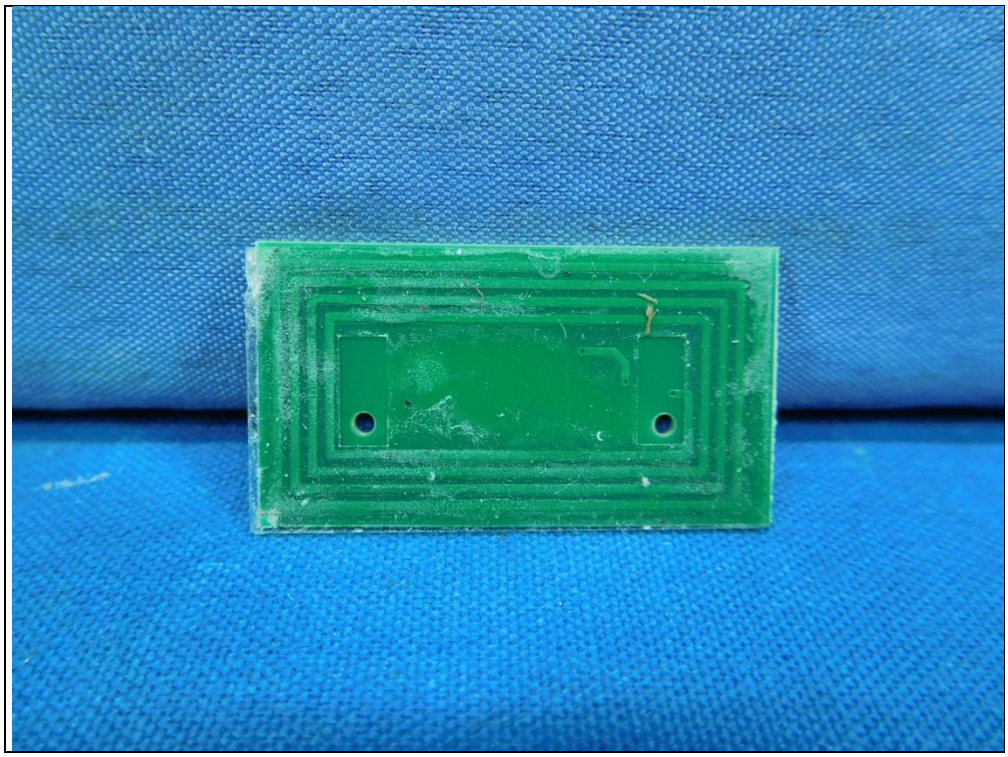

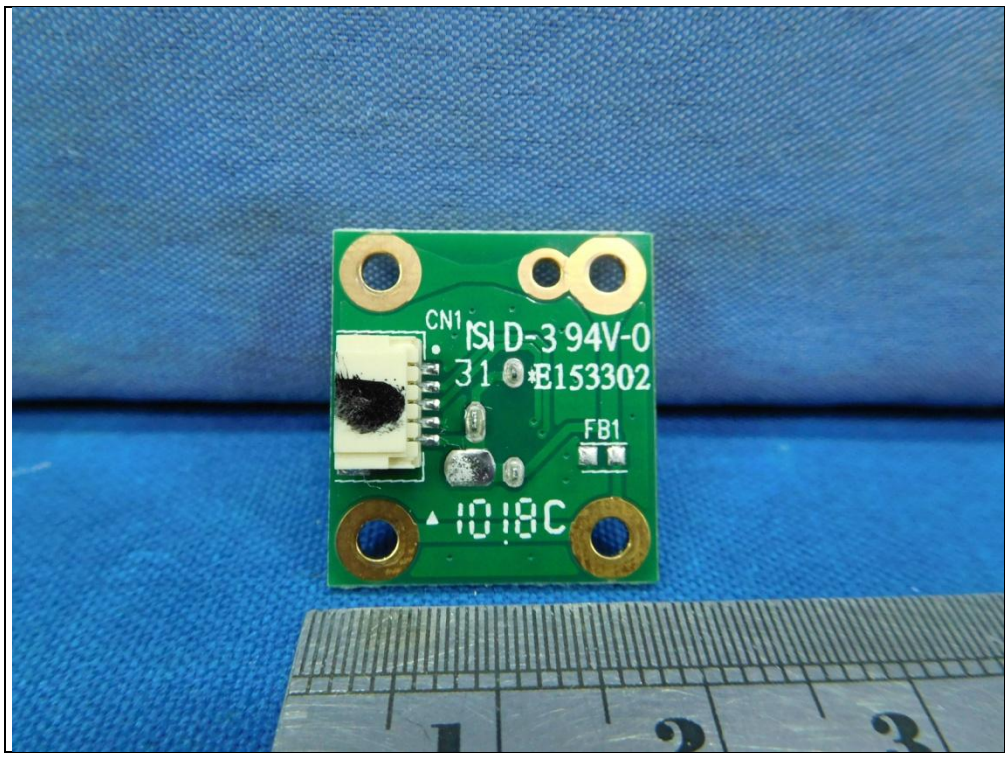
CN1
ISI D-3 94V-0
31 *E153302
FB1
1018C

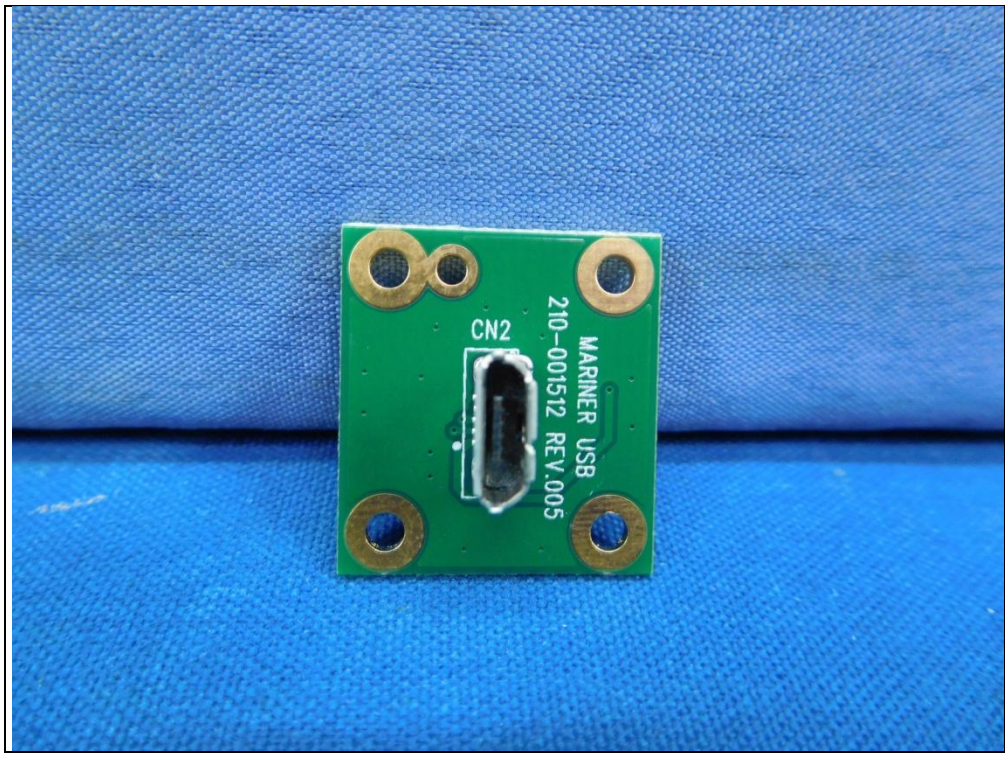
CN2
MARINER USB
210-001512 REV.005