## CONSTRUCTION PHOTOS OF EUT

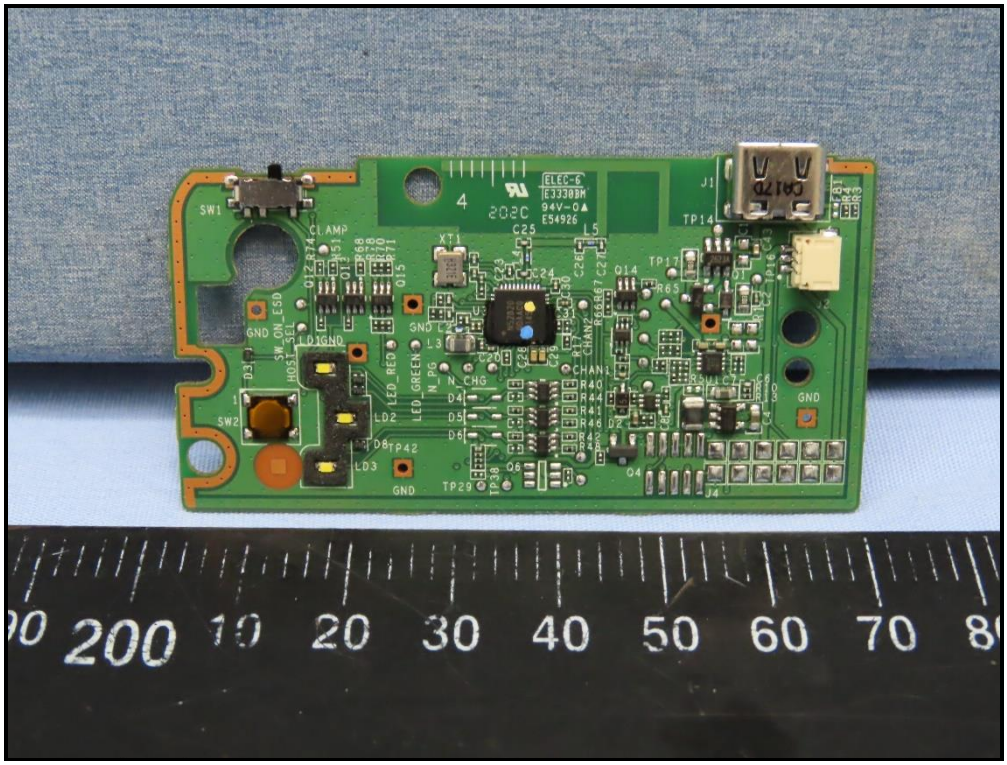

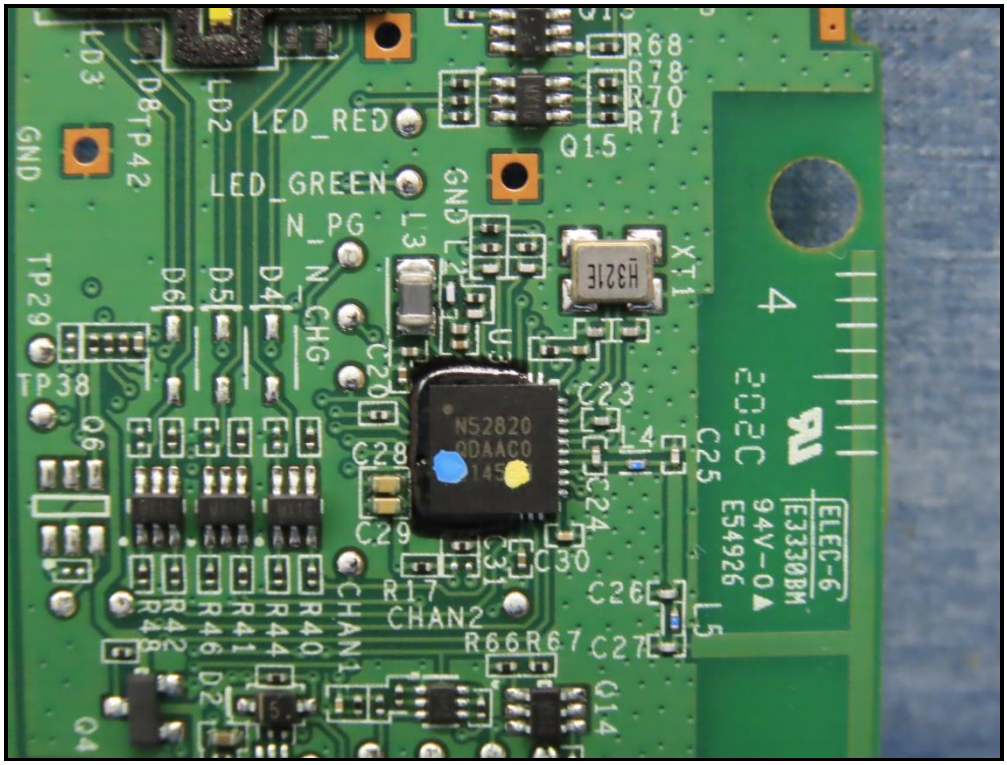
LED_RED
LED_GREEN
N_PG
N_CHG
GND
TP29
TP38
TP42
LD2
LD3
D4
D5
D6
D8
Q6
Q4
Q15
Q14
R68
R78
R70
R71
R17
CHAN2
R66
R67
C23
C24
C25
C26
C27
C28
C29
C30
L3
L4
L5
XT1
N52820
ELEC-6
E330BM
94V-0
E54926

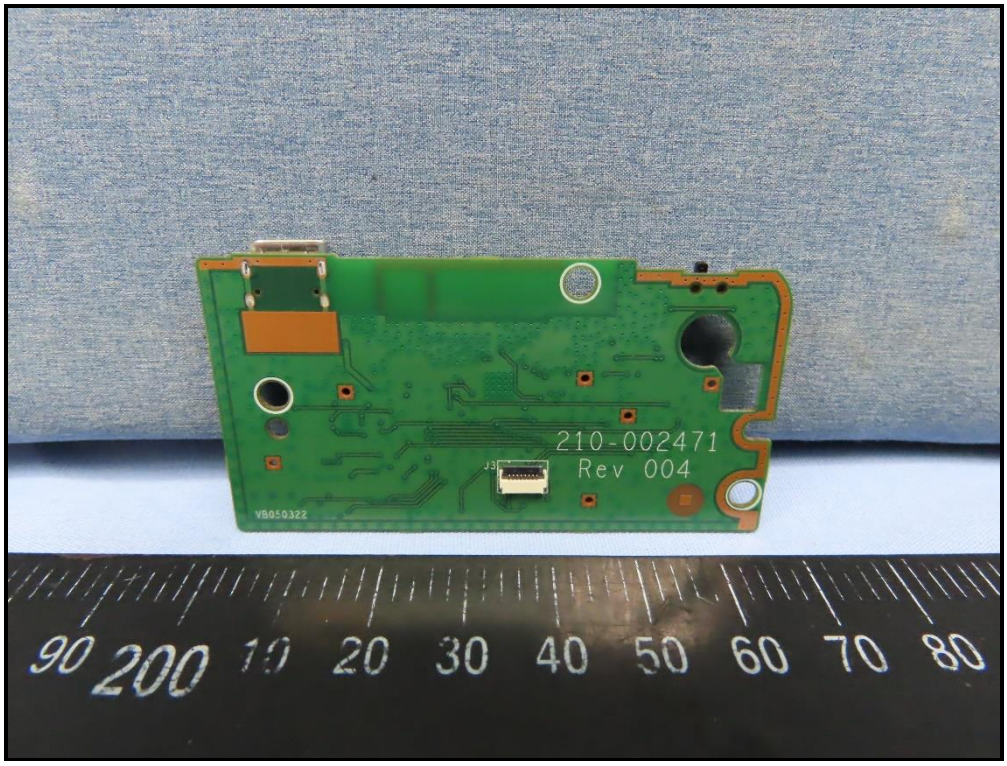
210-002471
Rev 004
90
200
10
20
30
40
50
60
70
80

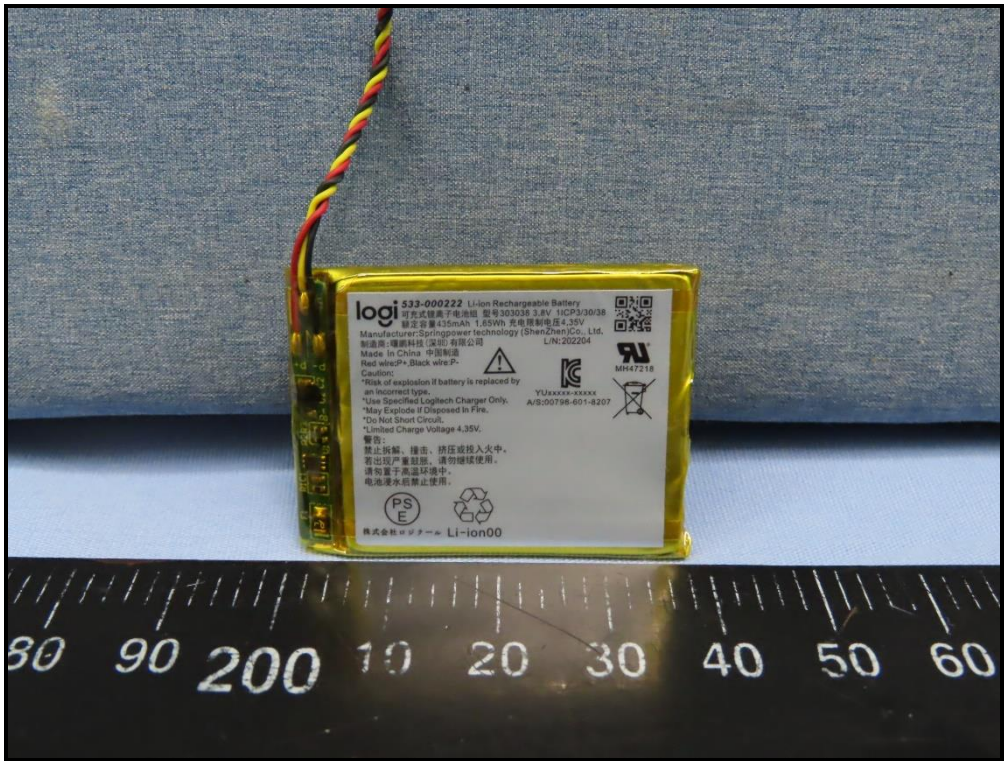
logi
533-000222 Li-ion Rechargeable Battery
可充式锂离子电池组 型号303038 3.8V 1ICP3/30/38
额定容量435mAh 1.65Wh 充电限制电压4.35V
Manufacturer:Springpower technology (ShenZhen)Co., Ltd.
制造商:曙鹏科技(深圳)有限公司
L/N:202204
Made in China 中国制造
Red wire:P+,Black wire:P-
Caution:
*Risk of explosion if battery is replaced by an incorrect type.
*Use Specified Logitech Charger Only.
*May Explode If Disposed In Fire.
*Do Not Short Circuit.
*Limited Charge Voltage 4.35V.
警告:
禁止拆解、撞击、挤压或投入火中。
若出现严重鼓胀，请勿继续使用。
请勿置于高温环境中。
电池浸水后禁止使用。
MH47218
YUxxxxx-xxxxx
A/S:00798-601-8207
株式会社ロジクール Li-ion00
90 200 10 20 30 40 50 60

logi
533-000222 Li-ion Rechargeable Battery
可充式锂离子电池组 型号303038 3.8V 1ICP3/30/38
额定容量435mAh 1.65Wh 充电限制电压4.35V
Manufacturer:Springpower technology (ShenZhen)Co., Ltd.
制造商:曙鹏科技(深圳)有限公司
L/N:202204
Made in China 中国制造
Red wire:P+,Black wire:P-
Caution:
*Risk of explosion if battery is replaced by an incorrect type.
*Use Specified Logitech Charger Only.
*May Explode If Disposed In Fire.
*Do Not Short Circuit.
*Limited Charge Voltage 4.35V.
警告:
禁止拆解、撞击、挤压或投入火中。
若出现严重鼓胀，请勿继续使用。
请勿置于高温环境中。
电池浸水后禁止使用。
MH47218
YUxxxxx-xxxxx
A/S:00798-601-8207
株式会社ロジクール Li-ion00

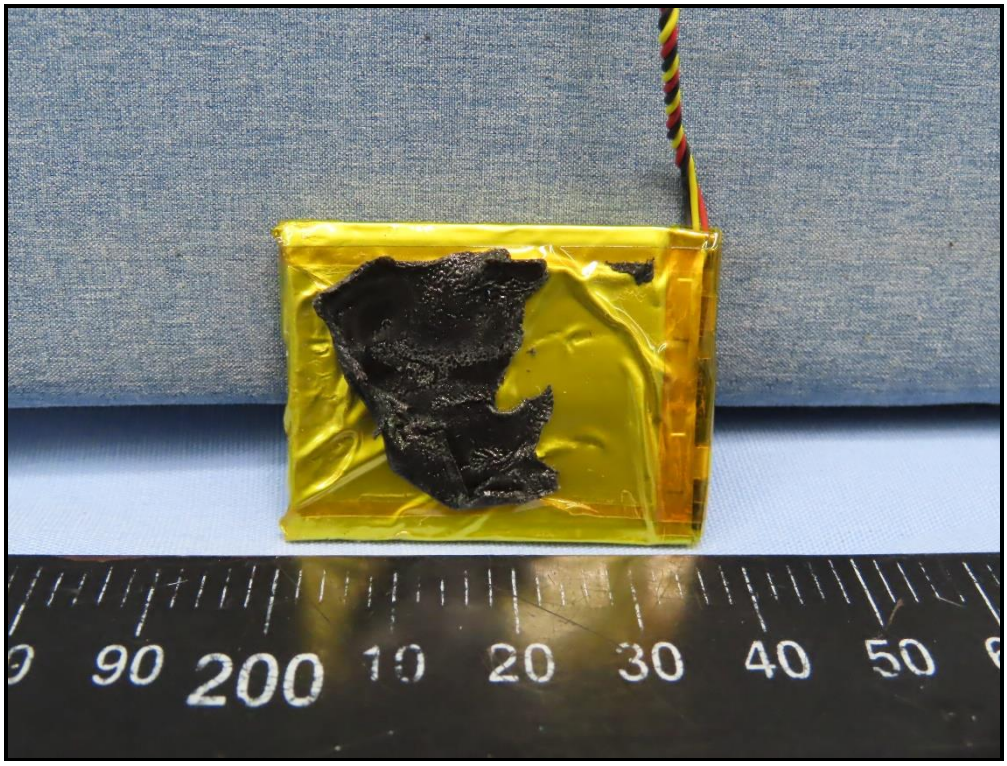

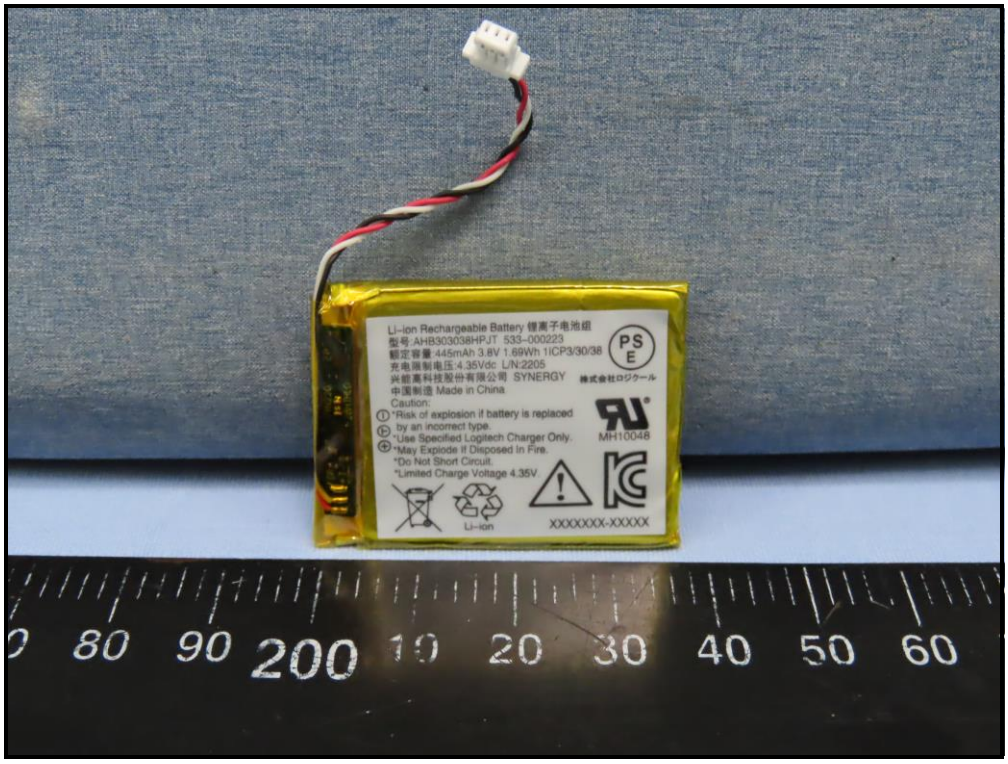
Li-ion Rechargeable Battery 锂离子电池组
型号:AHB303038HPJT 533-000223
额定容量:445mAh 3.8V 1.69Wh 1ICP3/30/38
充电限制电压:4.35Vdc L/N:2205
兴能高科技股份有限公司 SYNERGY
中国制造 Made in China
Caution:
*Risk of explosion if battery is replaced by an incorrect type.
*Use Specified Logitech Charger Only.
*May Explode If Disposed In Fire.
*Do Not Short Circuit.
*Limited Charge Voltage 4.35V.
MH10048
Li-ion
XXXXXXX-XXXXX

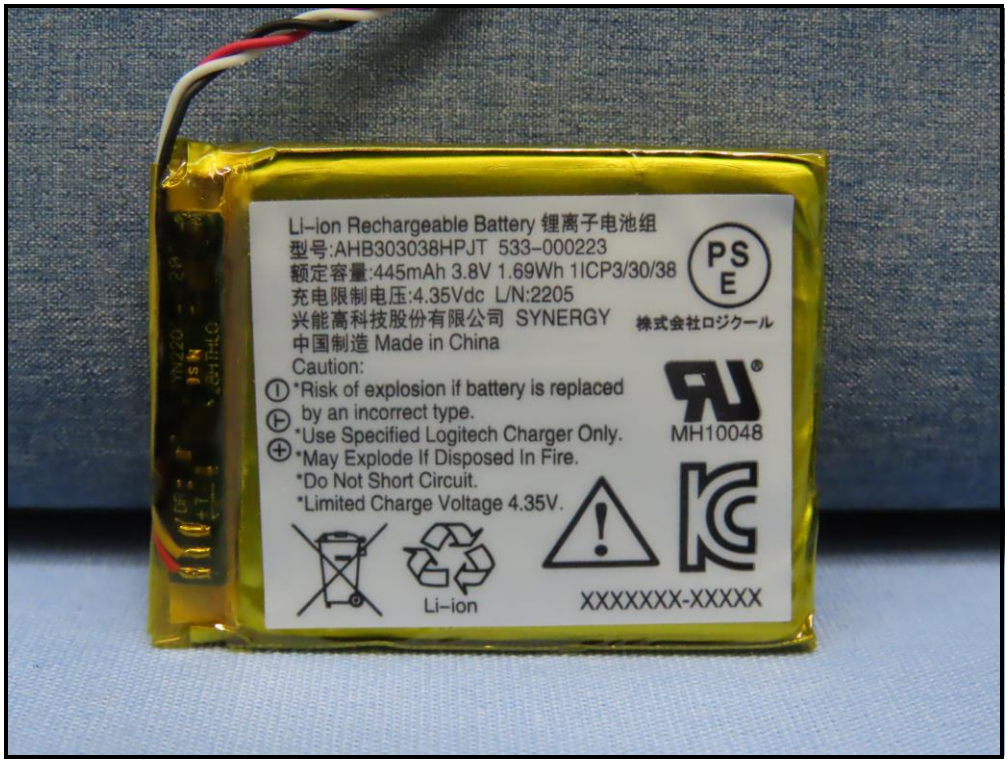
Li-ion Rechargeable Battery 锂离子电池组
型号:AHB303038HPJT 533-000223
额定容量:445mAh 3.8V 1.69Wh 1ICP3/30/38
充电限制电压:4.35Vdc L/N:2205
兴能高科技股份有限公司 SYNERGY
中国制造 Made in China
株式会社ロジクール
Caution:
*Risk of explosion if battery is replaced by an incorrect type.
*Use Specified Logitech Charger Only.
*May Explode If Disposed In Fire.
*Do Not Short Circuit.
*Limited Charge Voltage 4.35V.
MH10048
Li-ion
XXXXXXX-XXXXX

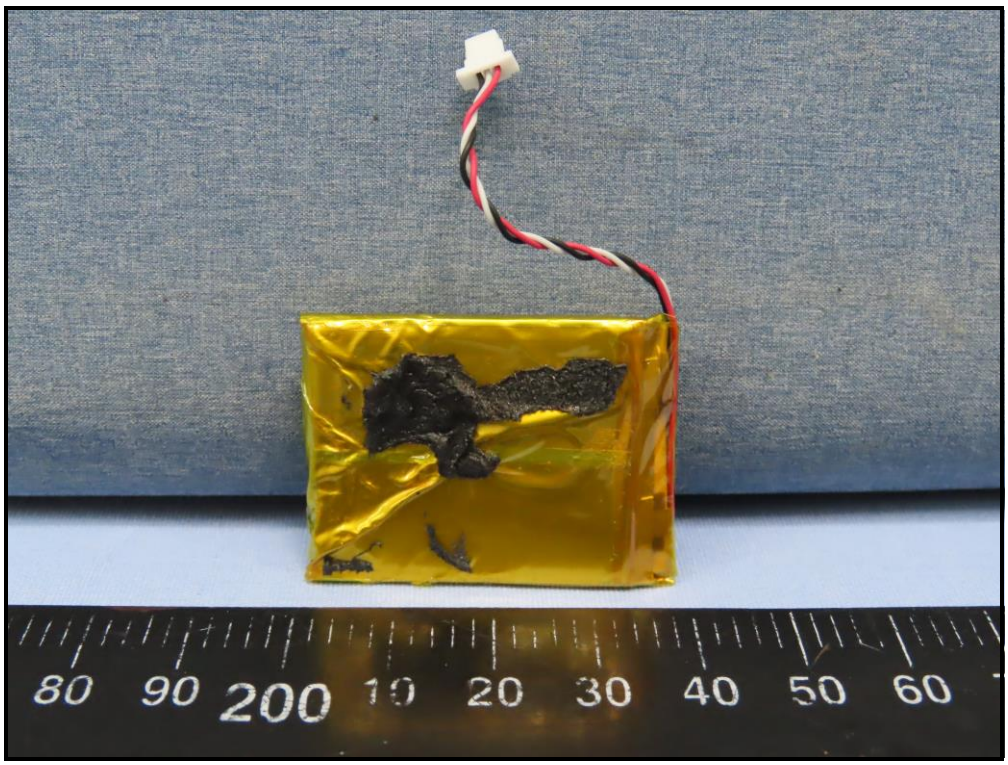
80 90 200 10 20 30 40 50 60

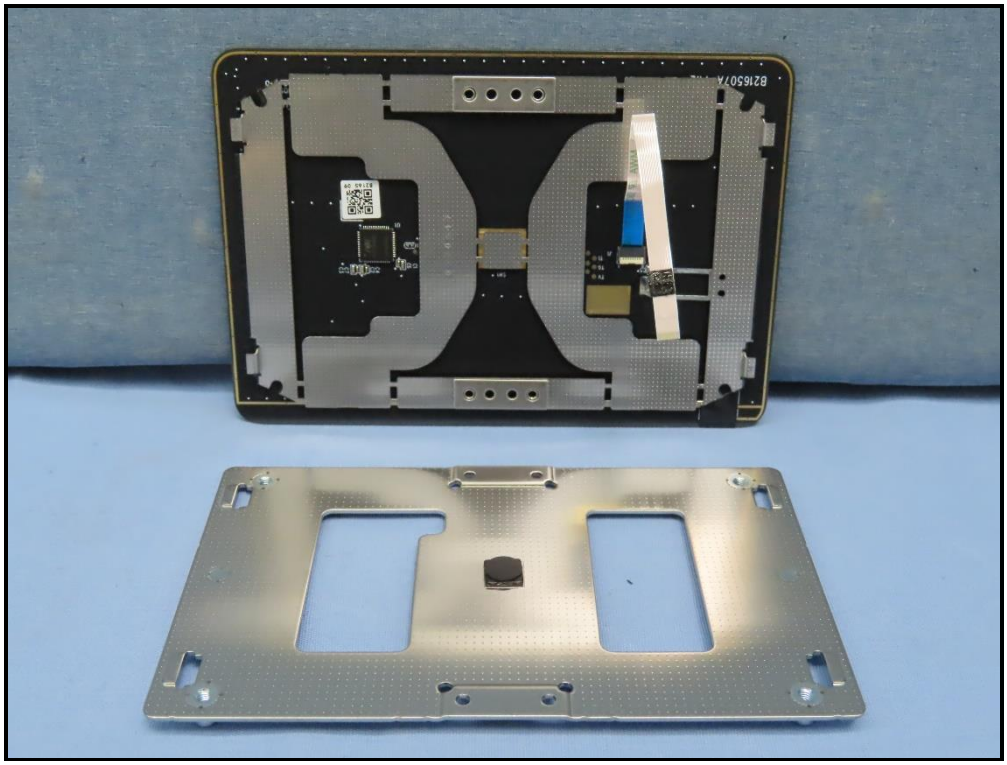

B216507A V1.2

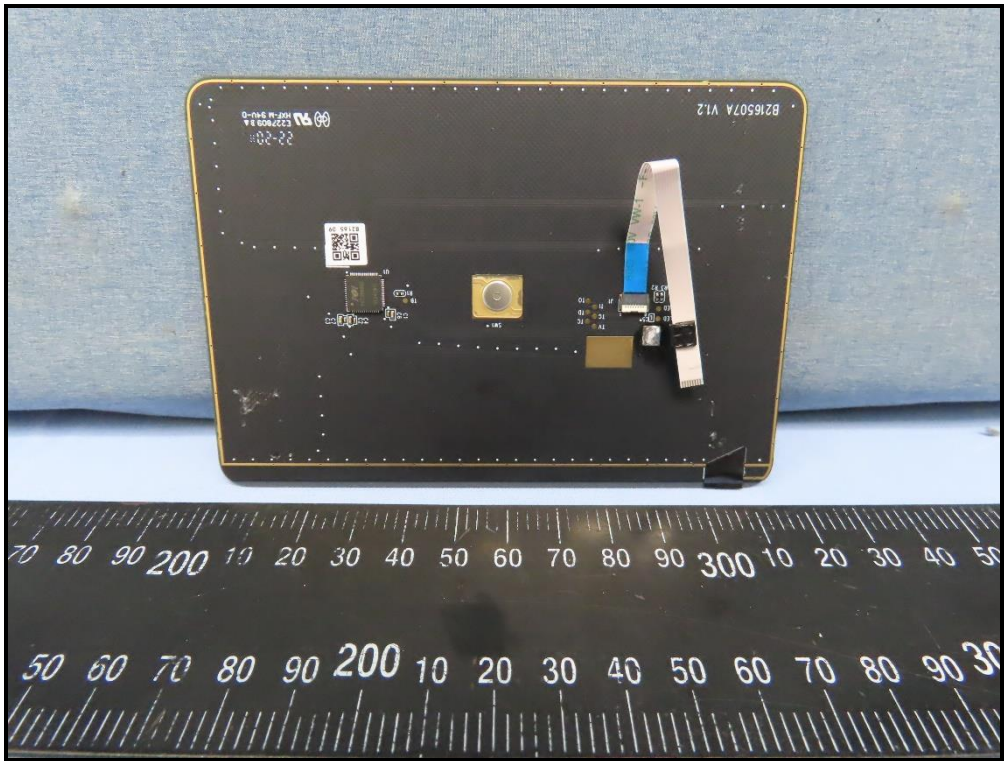
B216507A V1.2

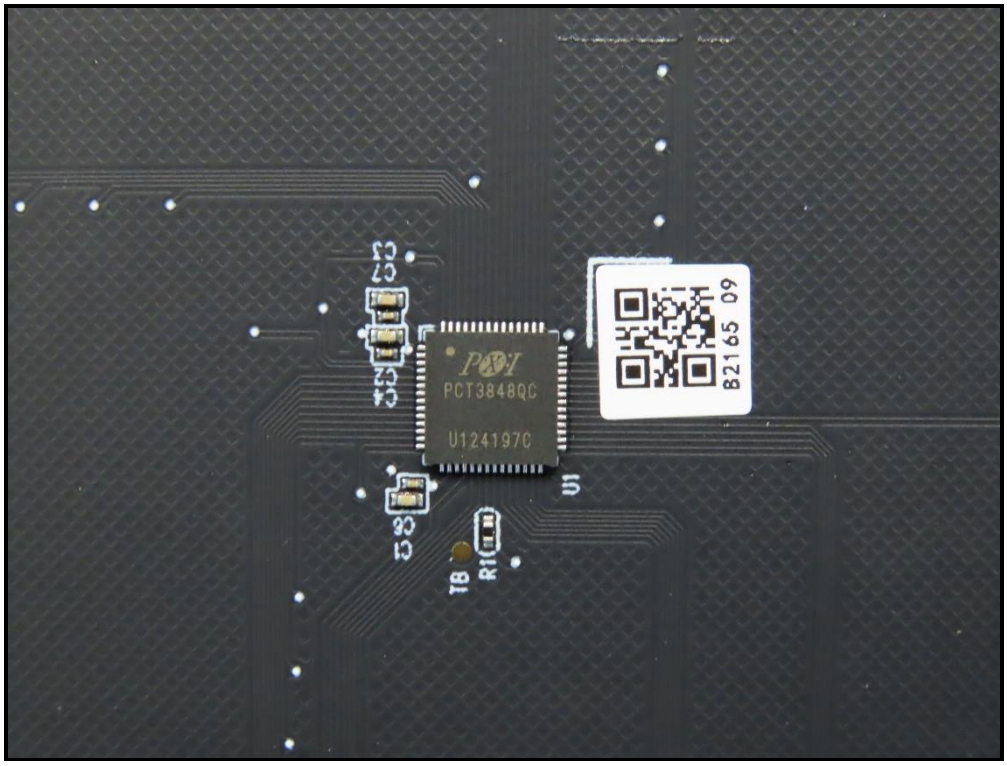
PCT3848QC
U1241970
B2165 09
C7
C2
C4
C6
C1
TB
R1
U1