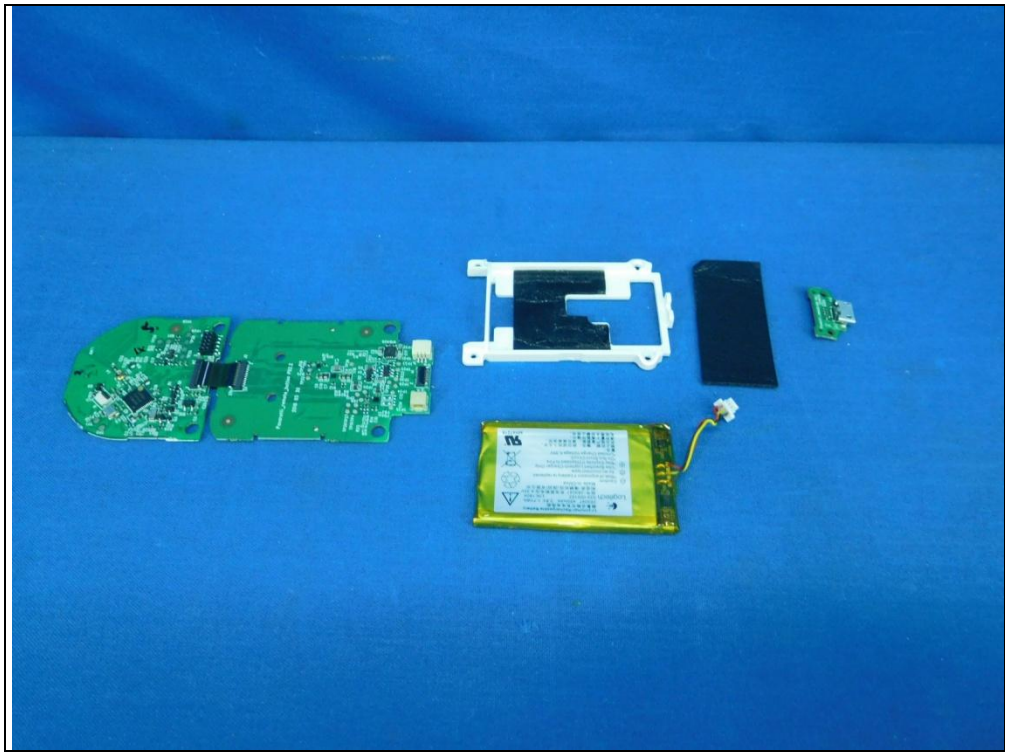

Li-polymer Rechargeable Battery
锂聚合物可充电电池组
283047 450mAh 3.8V 1.71Wh
Logitech
533-000153
L/N:1804
型号:283047 充电限制电压:4.35V
制造商:曙鹏科技(深圳)有限公司
Made in China
Caution:
*Risk of explosion if battery is replaced by an incorrect type.
*Use Specified Logitech Charger Only.
*May Explode If Disposed In Fire.
*Do Not Short Circuit.
*Limited Charge Voltage 4.35V.
警告:
禁止拆解、撞击、挤压或投入火中。
若出现严重鼓胀，请勿继续使用。
请勿置于高温环境中。
电池浸水后禁止使用。
MH47218

+ SP 283047 3.8V
450mAh 1.71Wh
- K2381268160

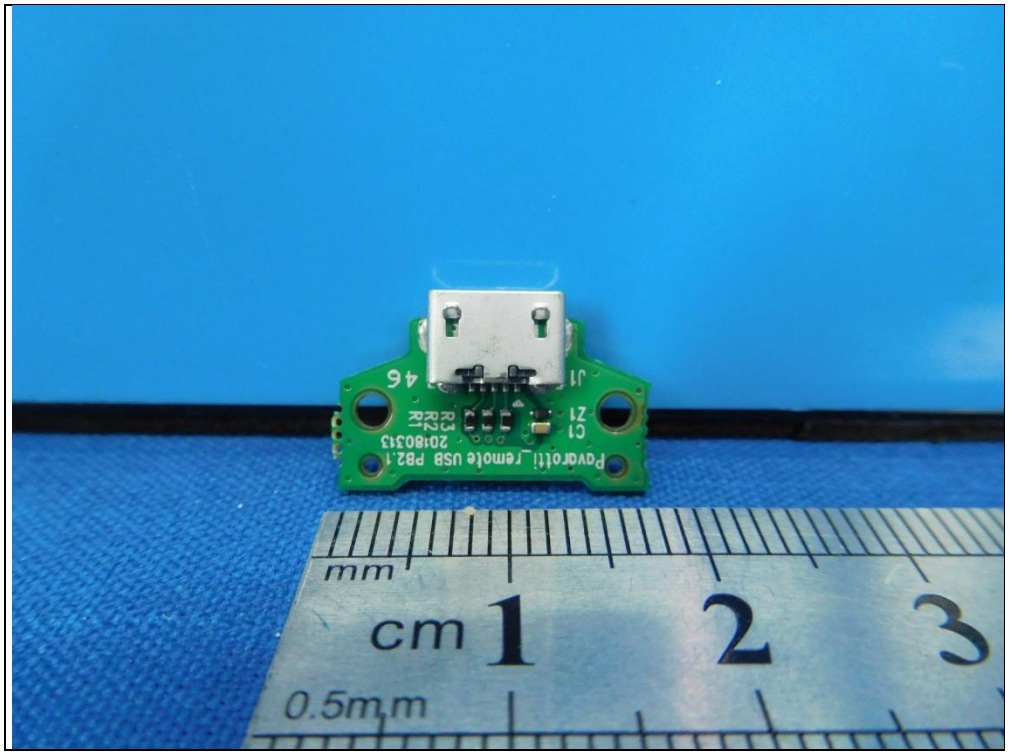
mm
cm 1 2 3
0.5mm

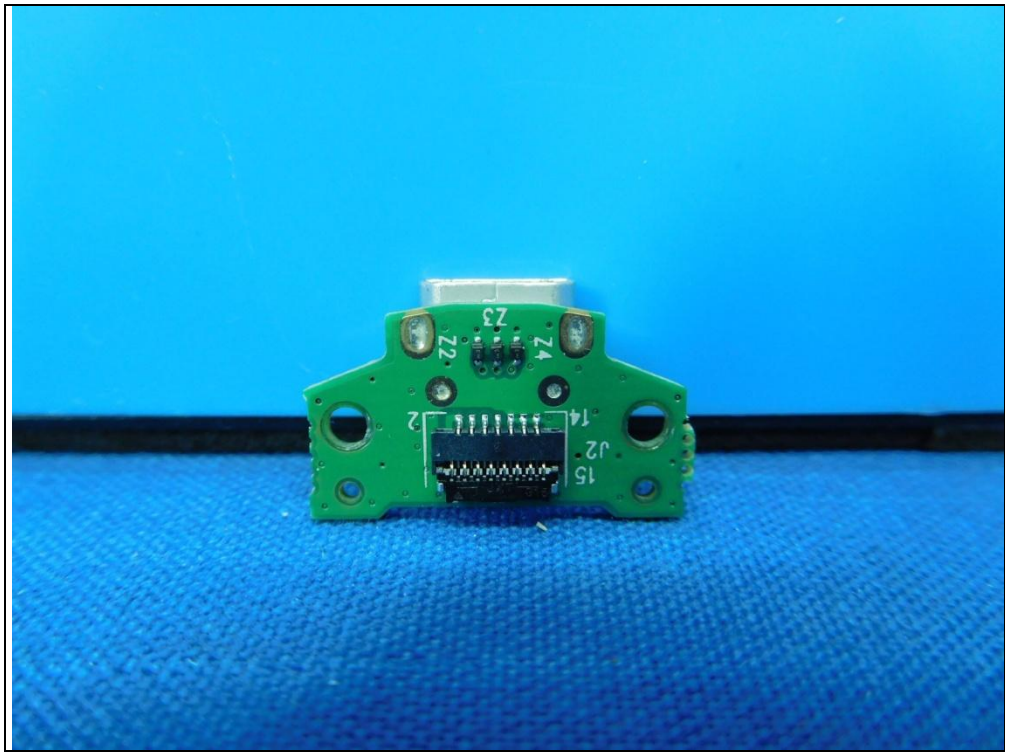
Z3
Z2
Z4
2
14
J2
15

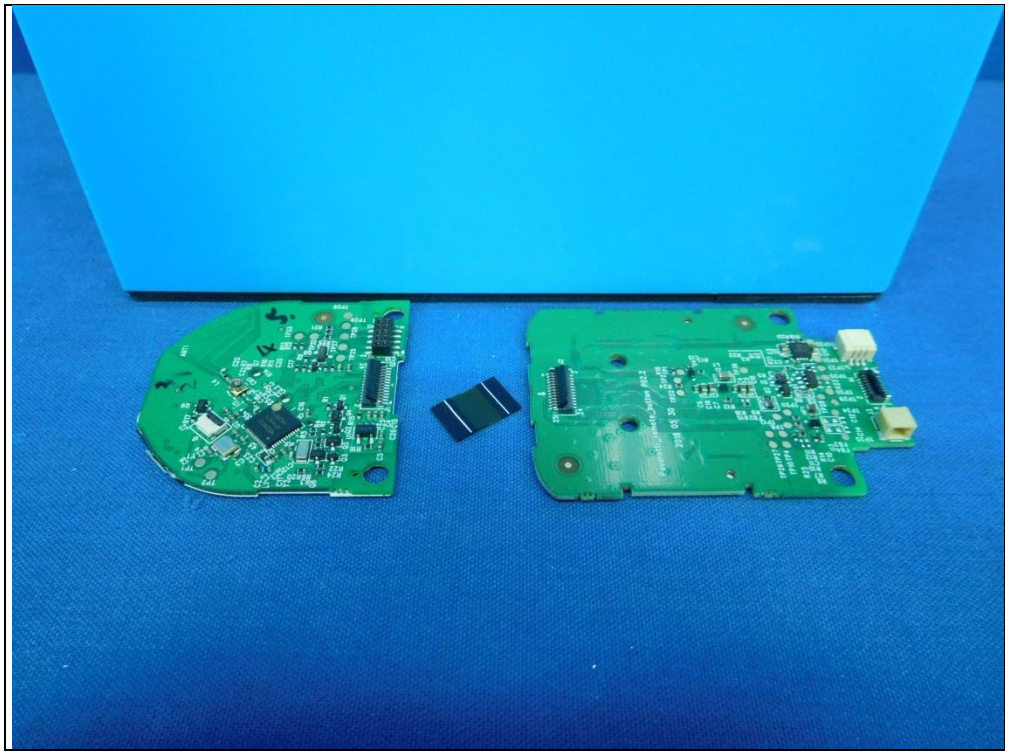

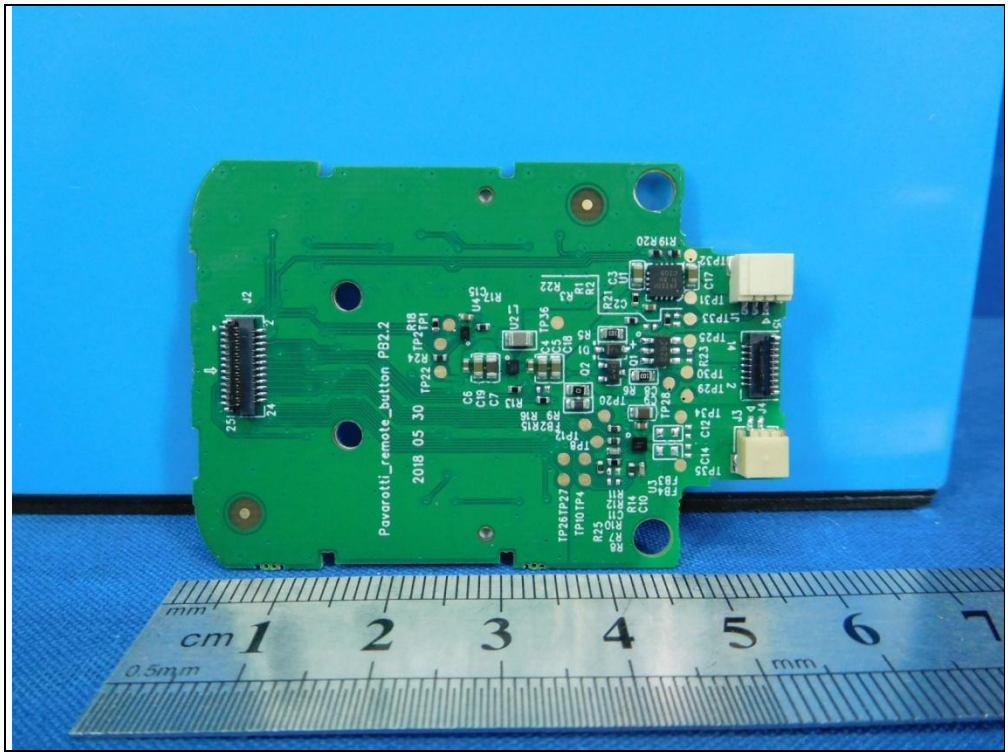
Pavarotti_remote_button PB2.2
2018 05 30
cm 1 2 3 4 5 6 7
0.5mm

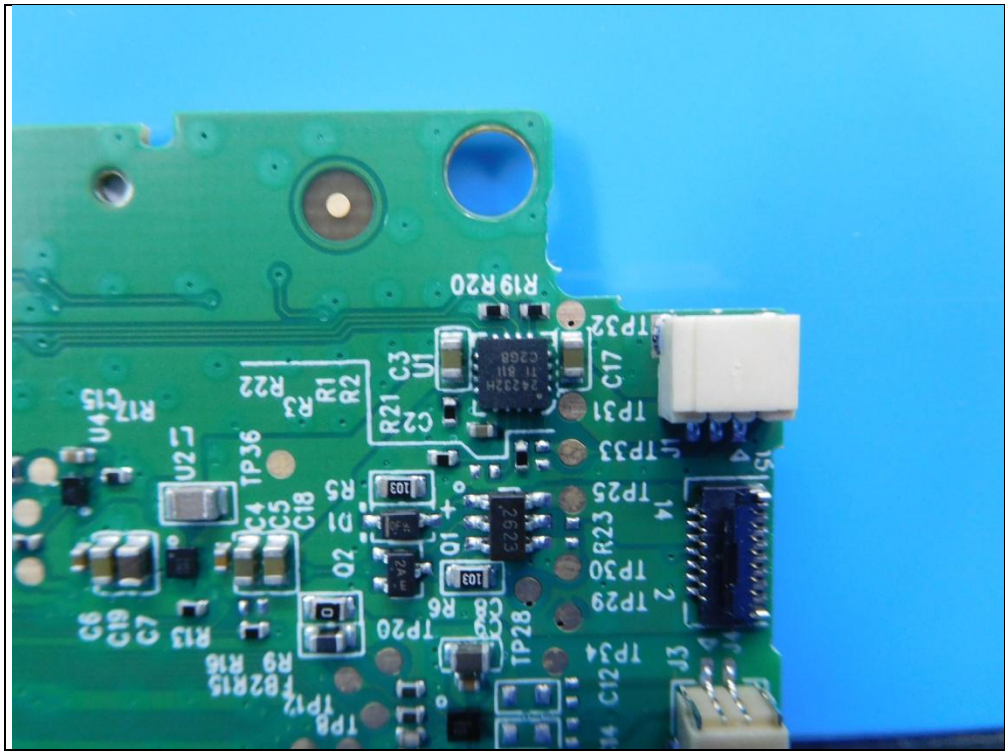
R19R20
TP32
C17
TP31
TP33
TP25
R23
TP30
TP29
TP34
C12
J3
TP28
TP20
R6
Q1
Q2
R5
C18
C4
C5
TP36
U2
R13
R9
R16
TP12
TP8
C6
C19
C7
R12
C15
U4
R22
R3
R1
R2
R21
C3
U1
C2

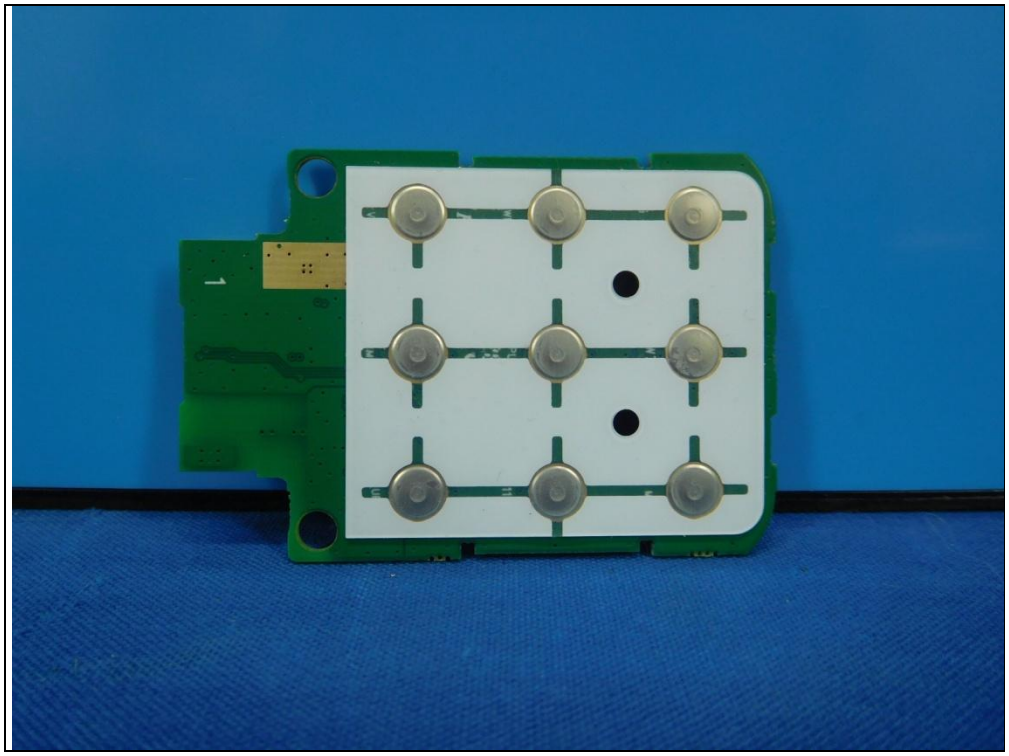

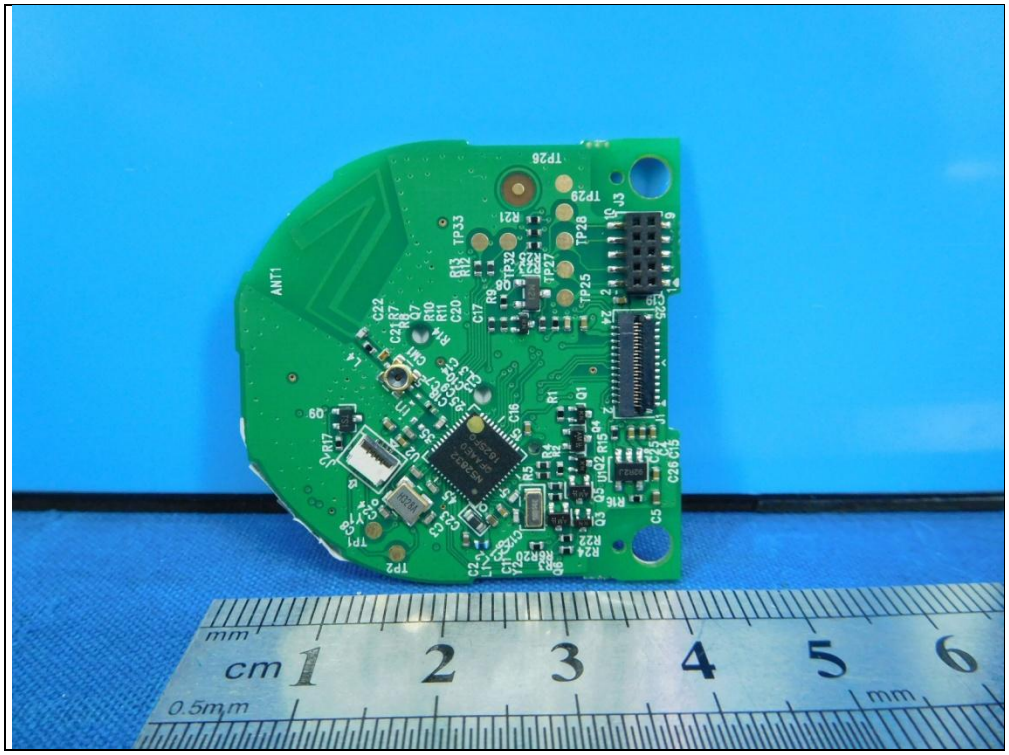
ANT1
TP26
TP29
TP28
TP27
TP25
TP33
TP32
TP1
TP2
cm 1 2 3 4 5 6
mm
0.5mm

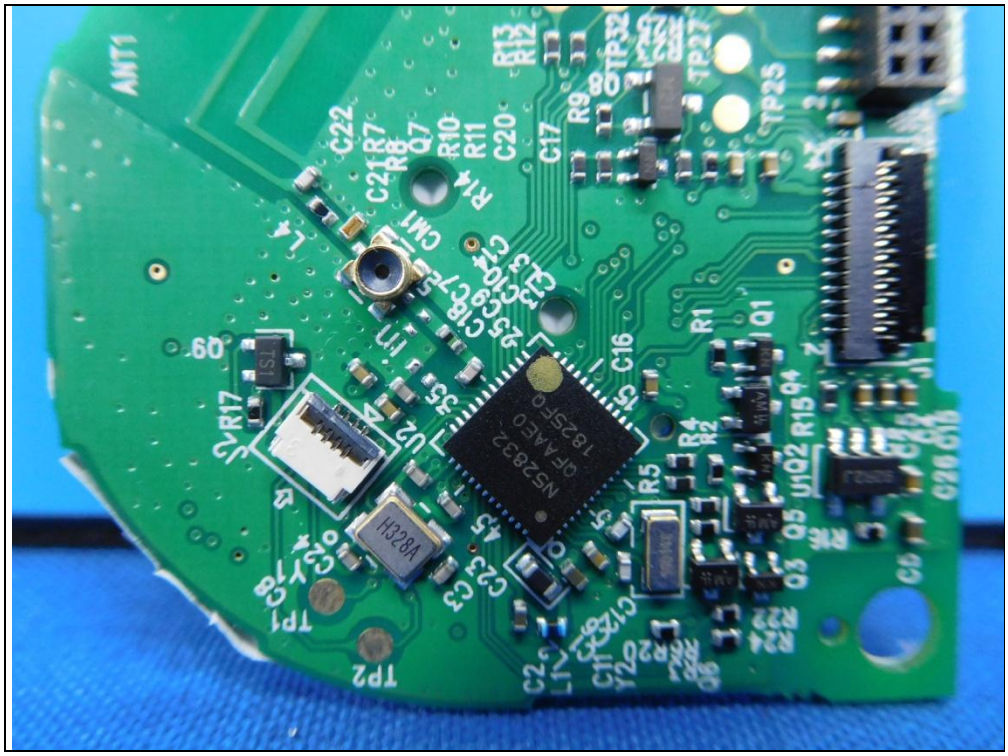
ANT1
C22
R7
R8
Q7
R10
R11
C20
C17
R9
R13
R12
TP32
TP27
TP25
L4
CM1
R14
C21
C18
C19
C14
C13
C25
C16
R1
Q1
Q9
R17
U2
R4
R2
R15
U1
Q2
R5
Q5
Q3
R22
R24
TP1
TP2
C23
C3
C2
C11
C12
C6
C26
C16

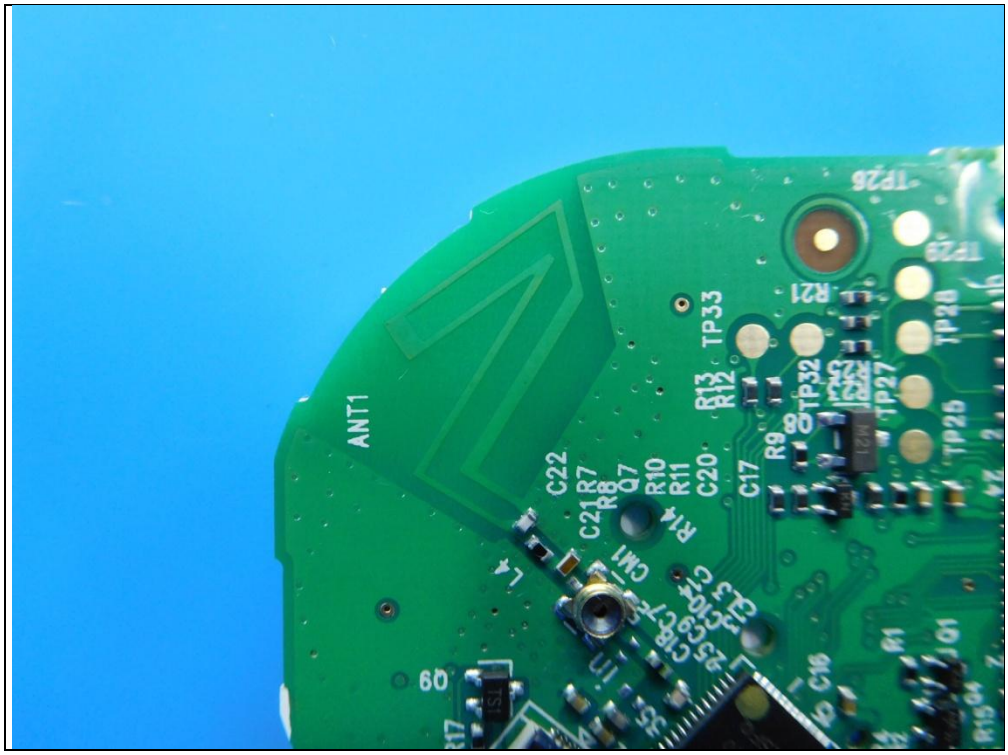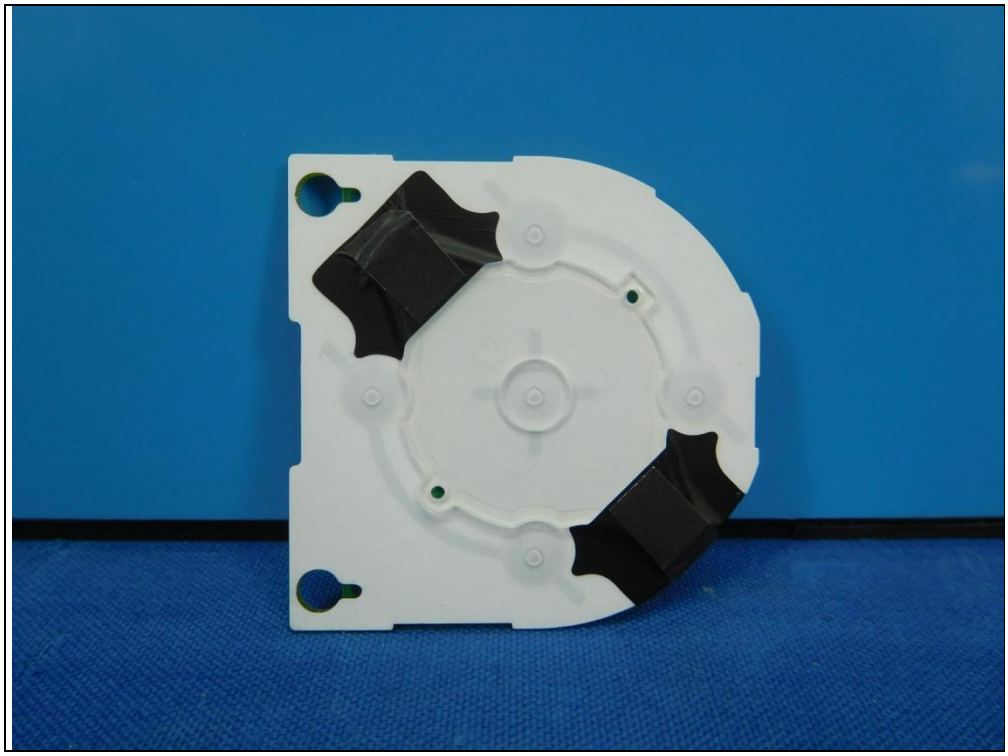
ANT1
C22
R7
R8
Q7
R10
R11
C20
C17
R9
R13
R12
TP33
TP32
TP27
TP26
TP29
TP28
TP25
R21
L4
CM1
R14
C21
C18
C19
C14
C13
C25
C16
R1
Q1
Q9
R17
U2
R15