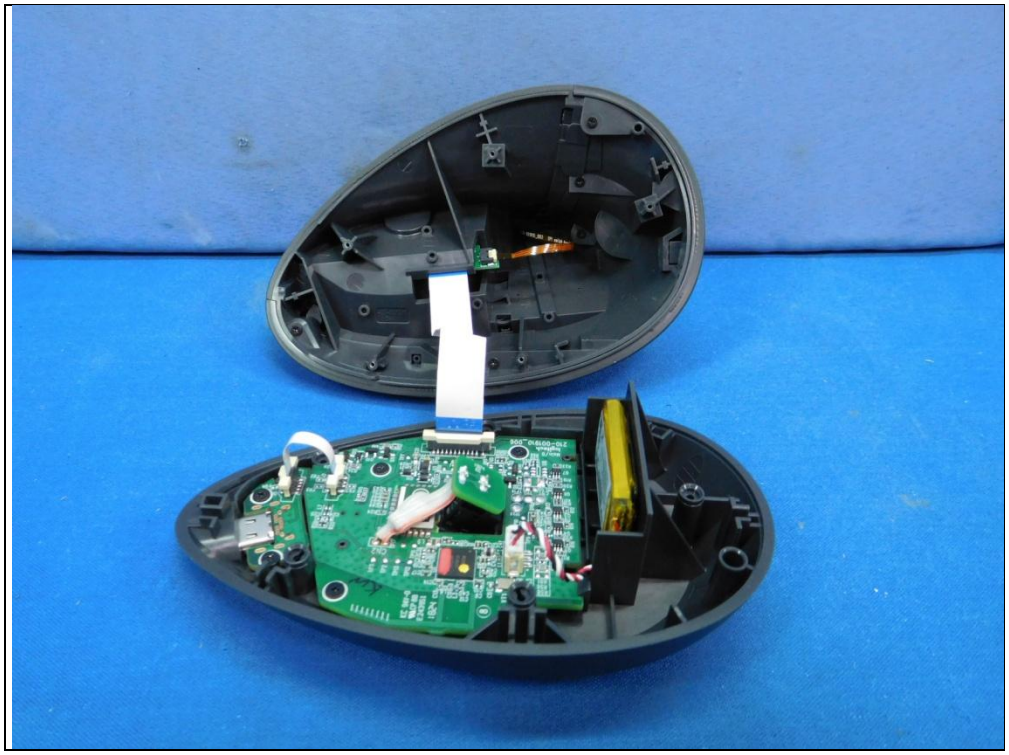

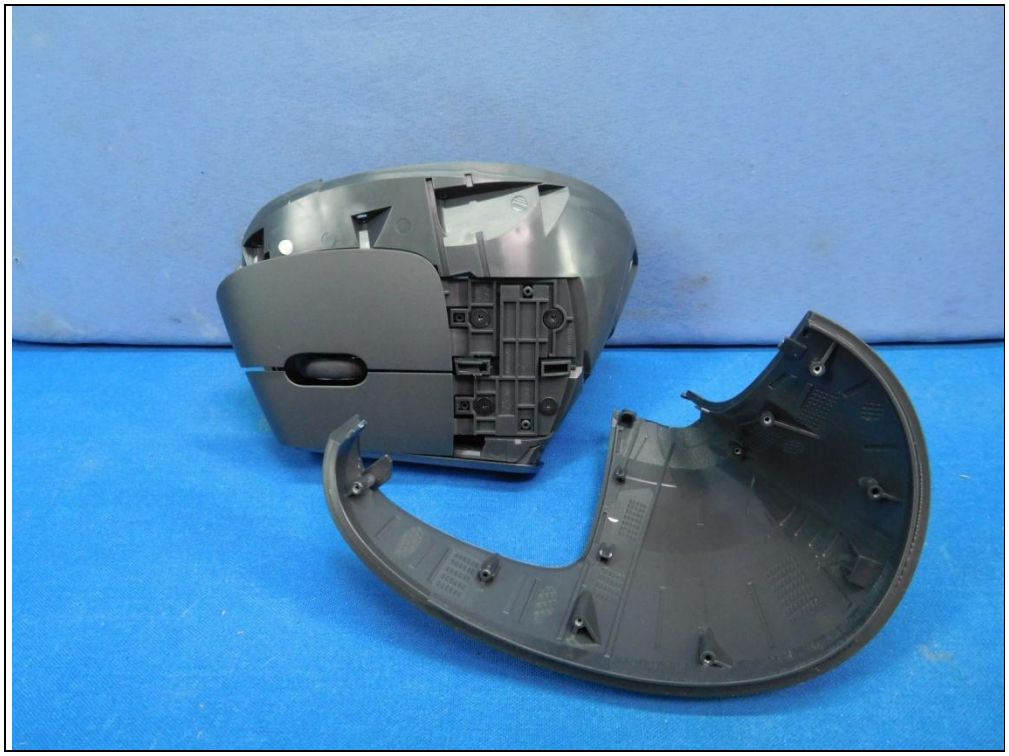

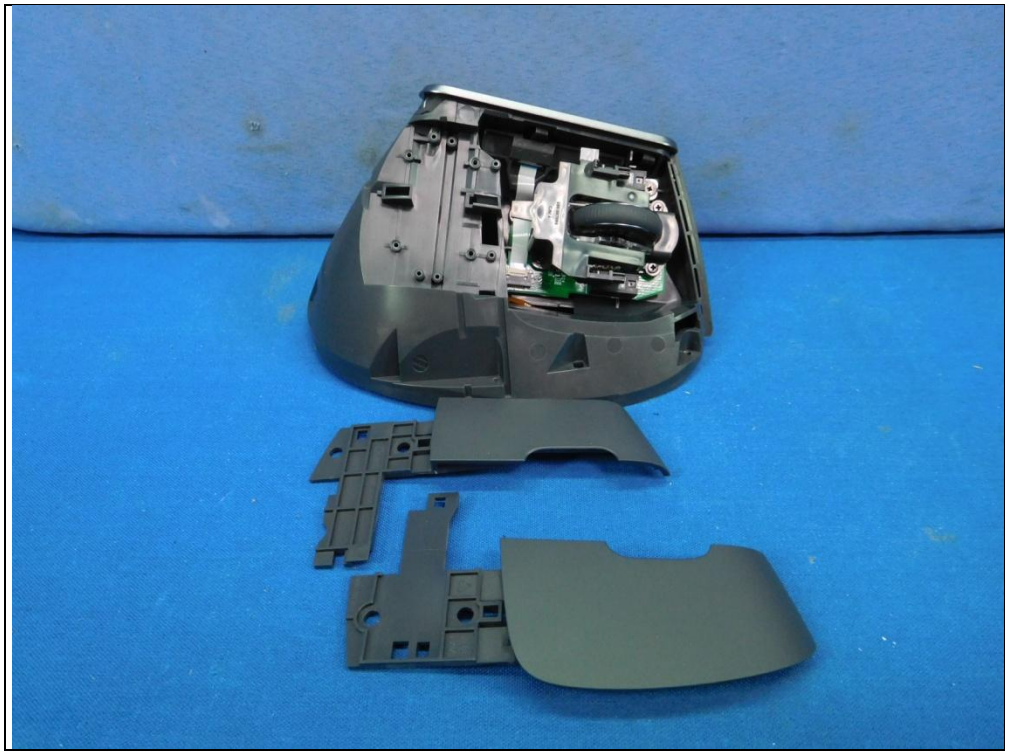

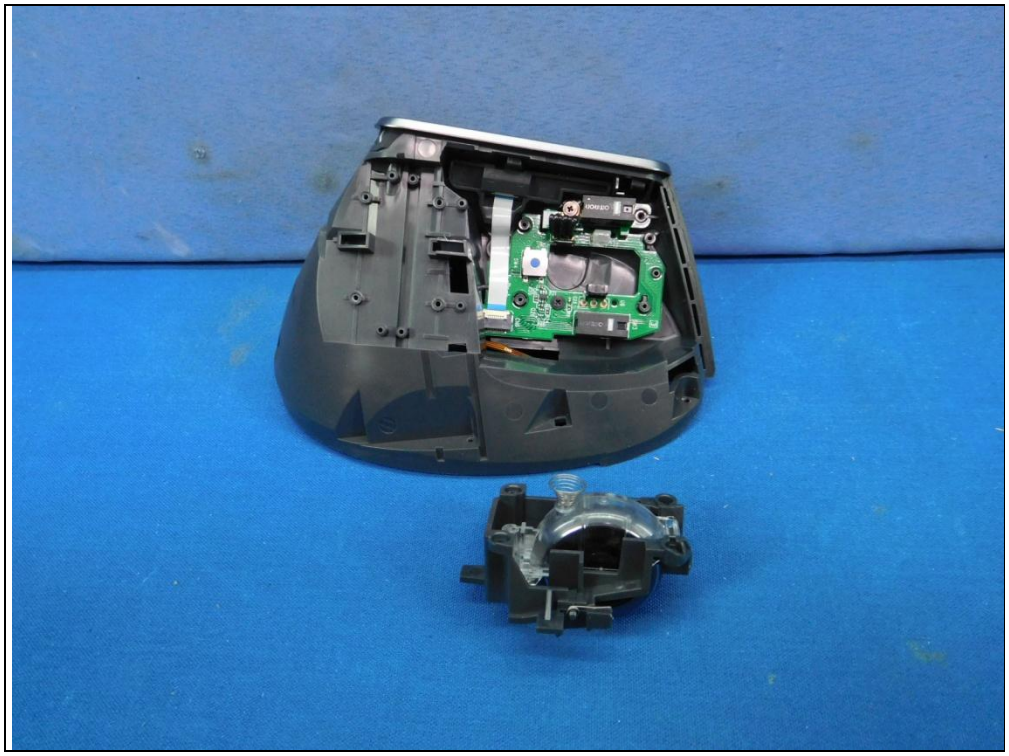

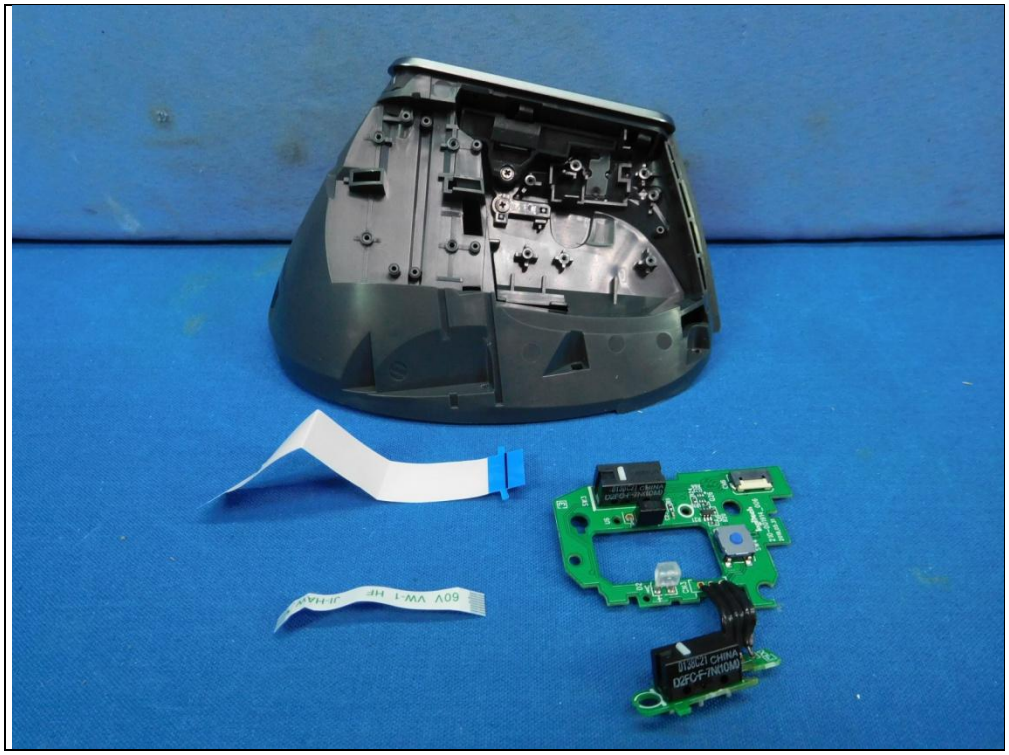

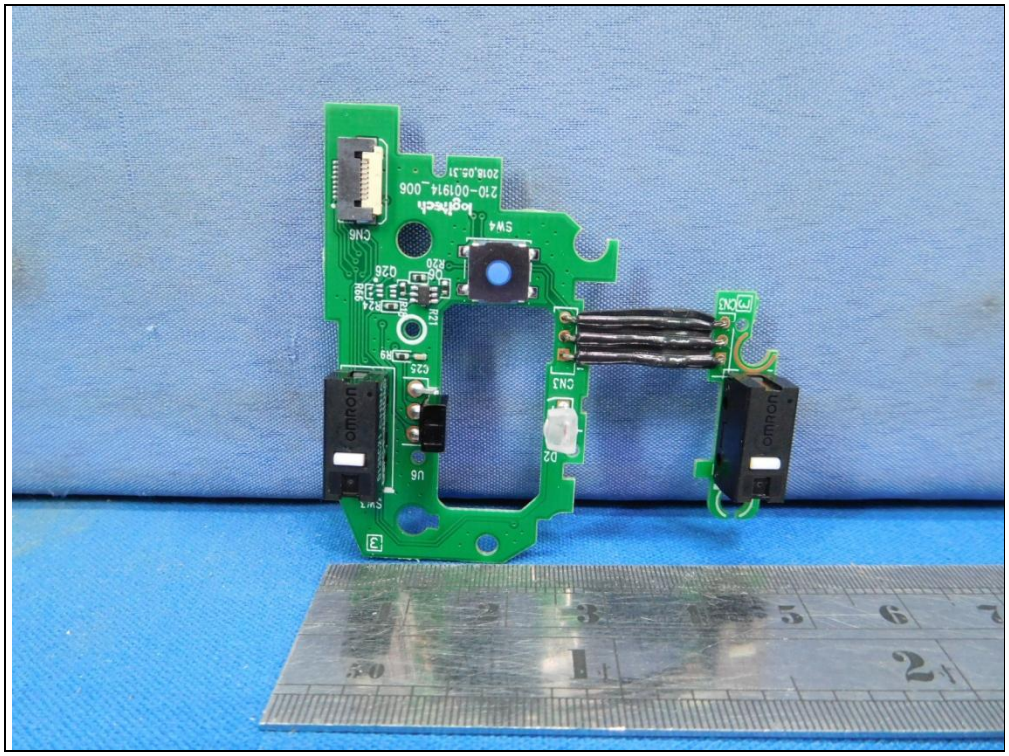
CN6
SW4
logitech
210-001914_006
20R.05.31
R20
Q28
R24
R26
R21
R9
C25
U6
CN1
D2
omron
omron
CN2

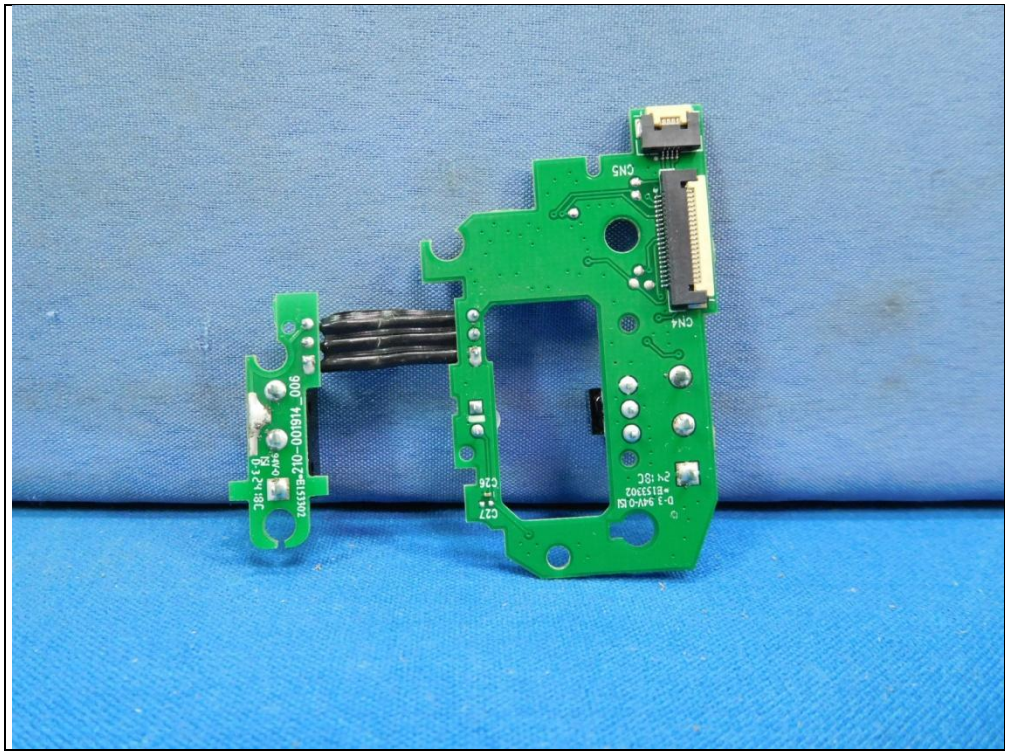
CN5
CN4
C27
C26
SW9
210-001914_006

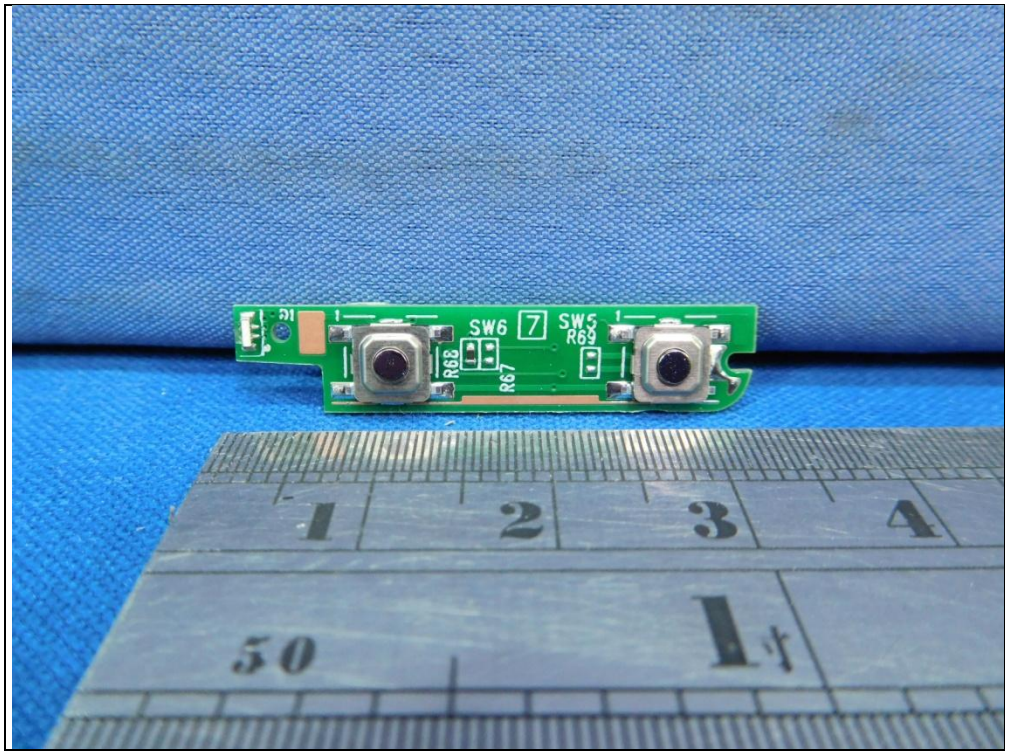
SW6
7
SW5
R68
R67
R69
1
2
3
4
50

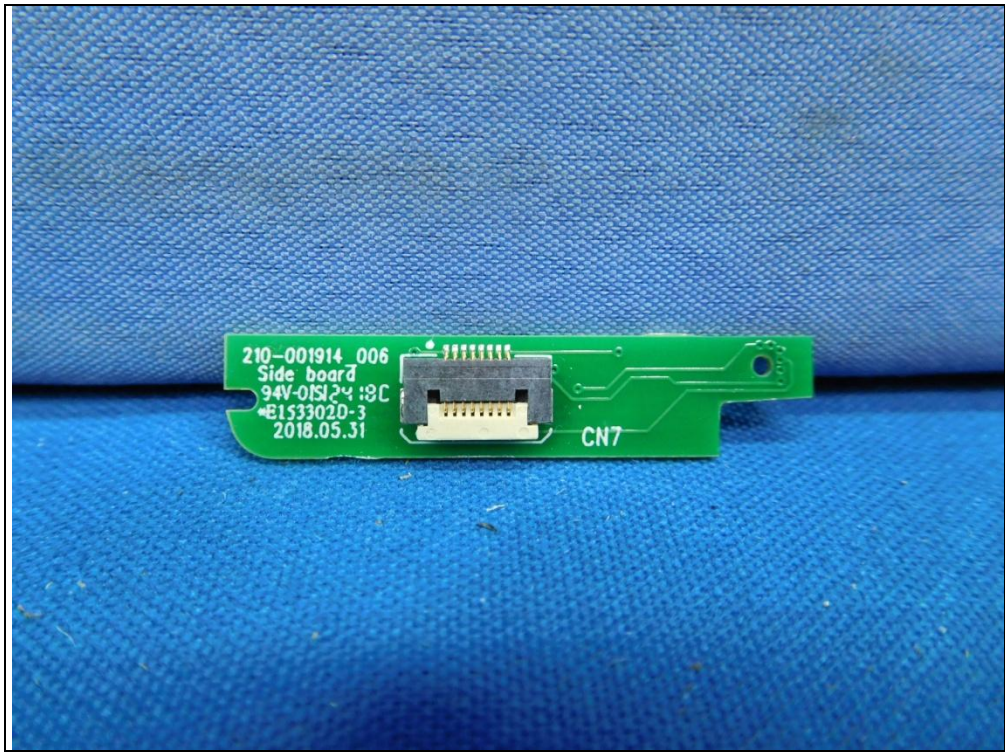
210-001914_006
Side board
2018.05.31
CN7

210-001910_006

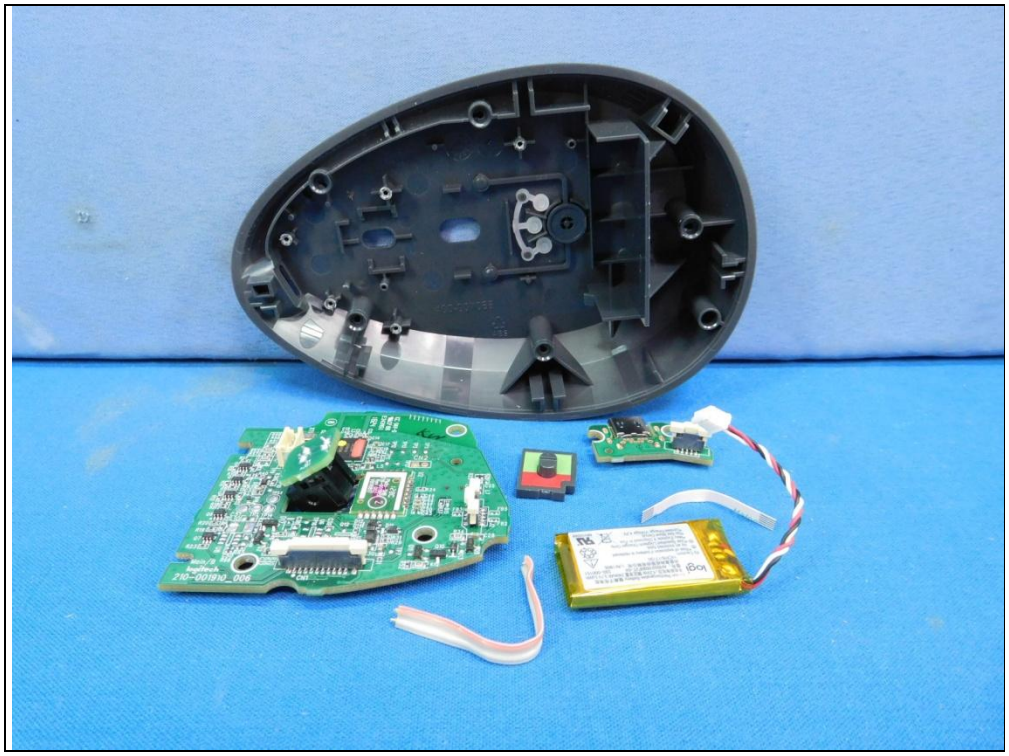

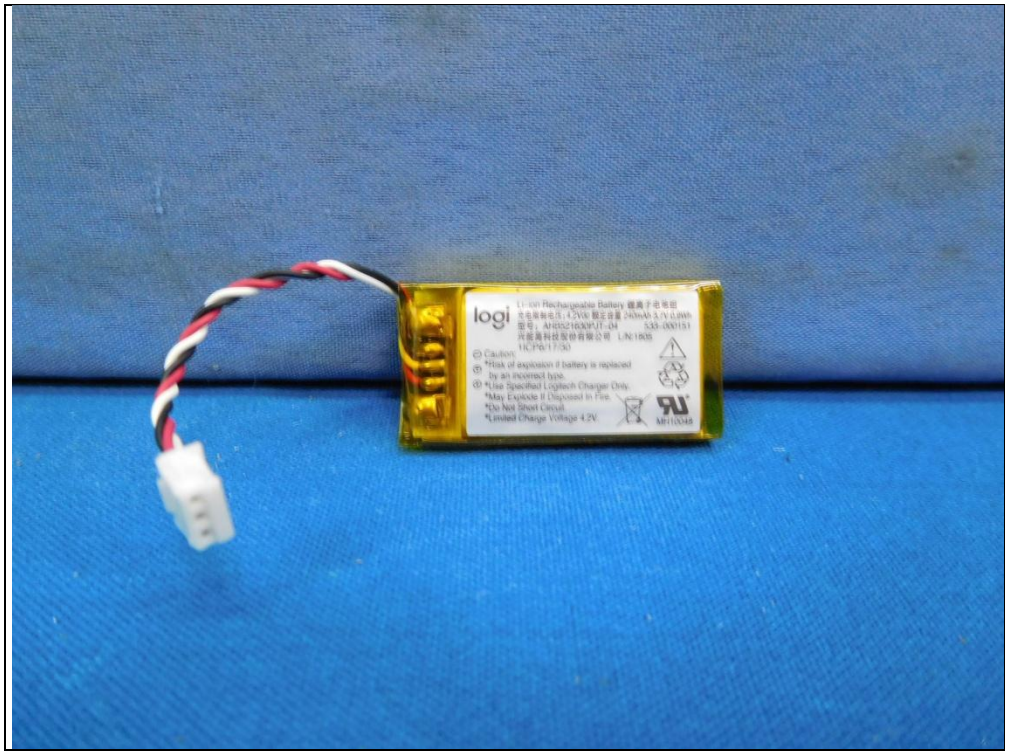
logi

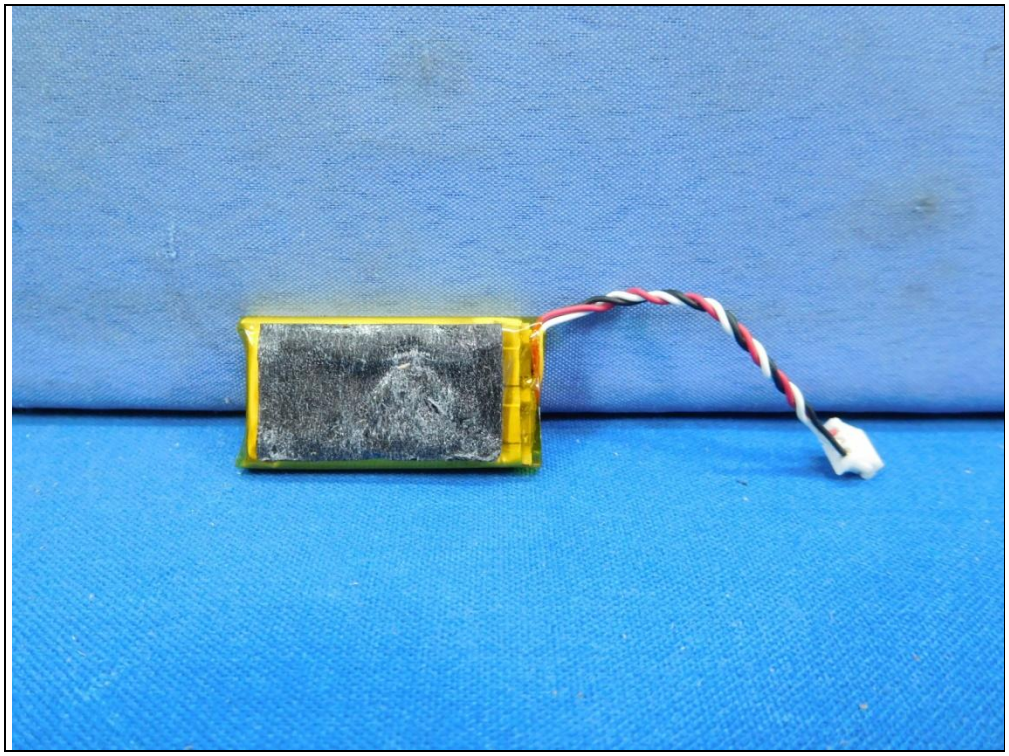

logi
Li-ion Rechargeable Battery 锂离子电池组
充电限制电压:4.2Vdc 额定容量 240mAh 3.7V 0.9Wh
型号: AHB521630PJT-04 533-000151
兴能高科技股份有限公司 L/N:1805
1ICP6/17/30
Caution:
*Risk of explosion if battery is replaced by an incorrect type.
*Use Specified Logitech Charger Only.
*May Explode If Disposed In Fire.
*Do Not Short Circuit.
*Limited Charge Voltage 4.2V.
MH10048

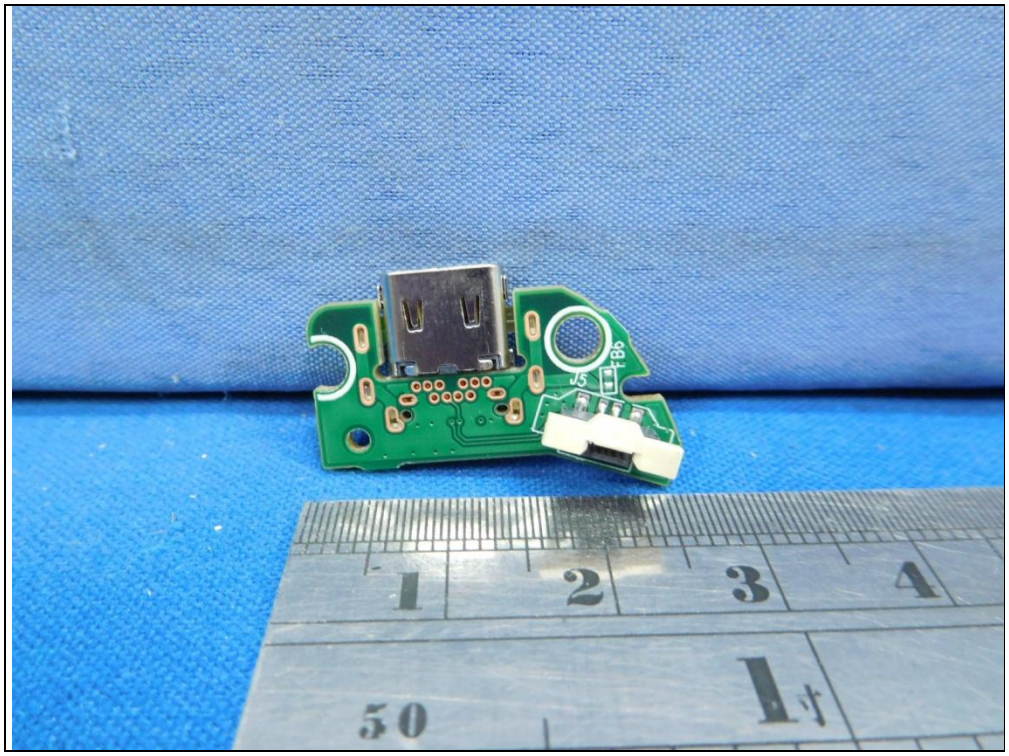
J5
1
2
3
4
50

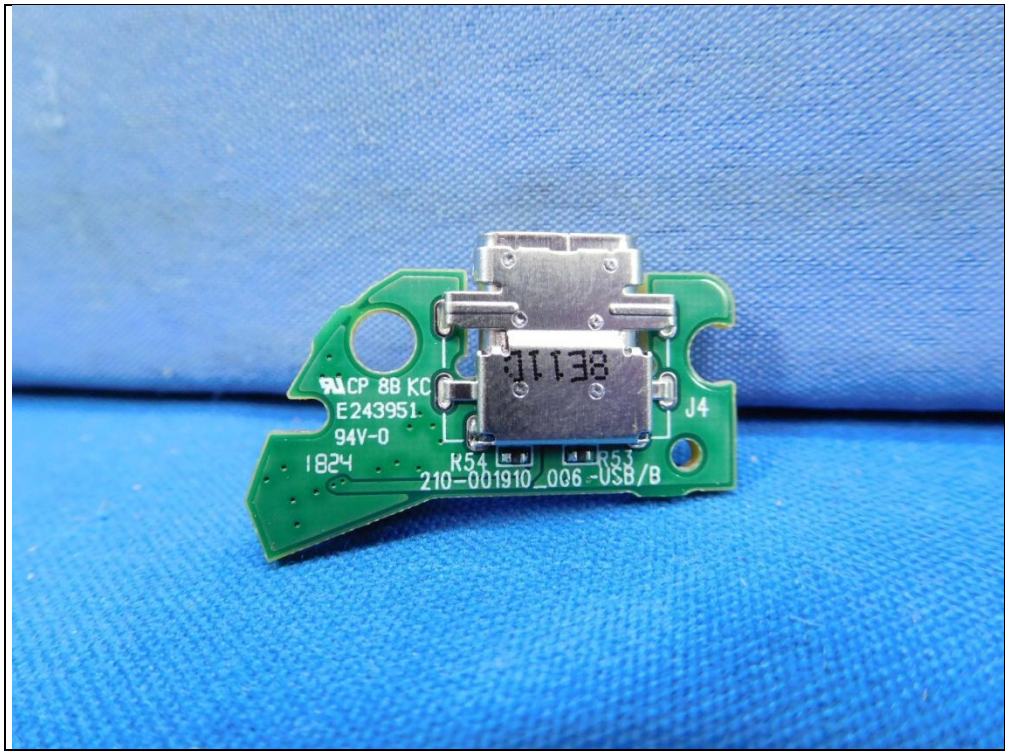
CP 8B KC
E243951
94V-0
1824
R54
R53
210-001910_006 -USB/B
J4

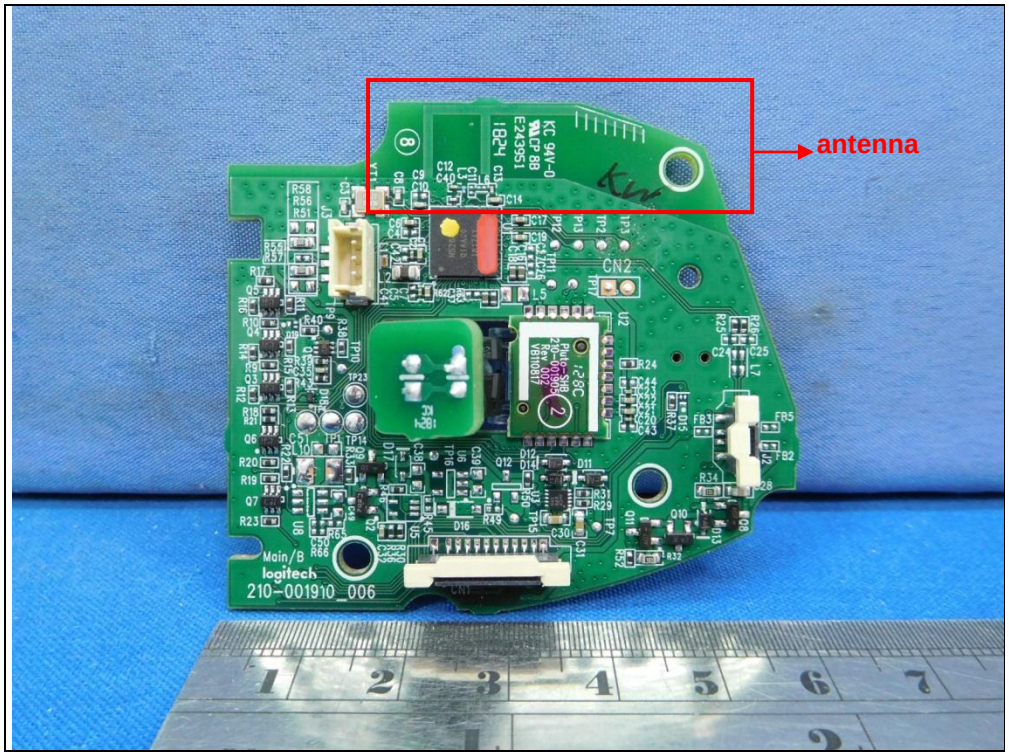
antenna
logitech
210-001910_006

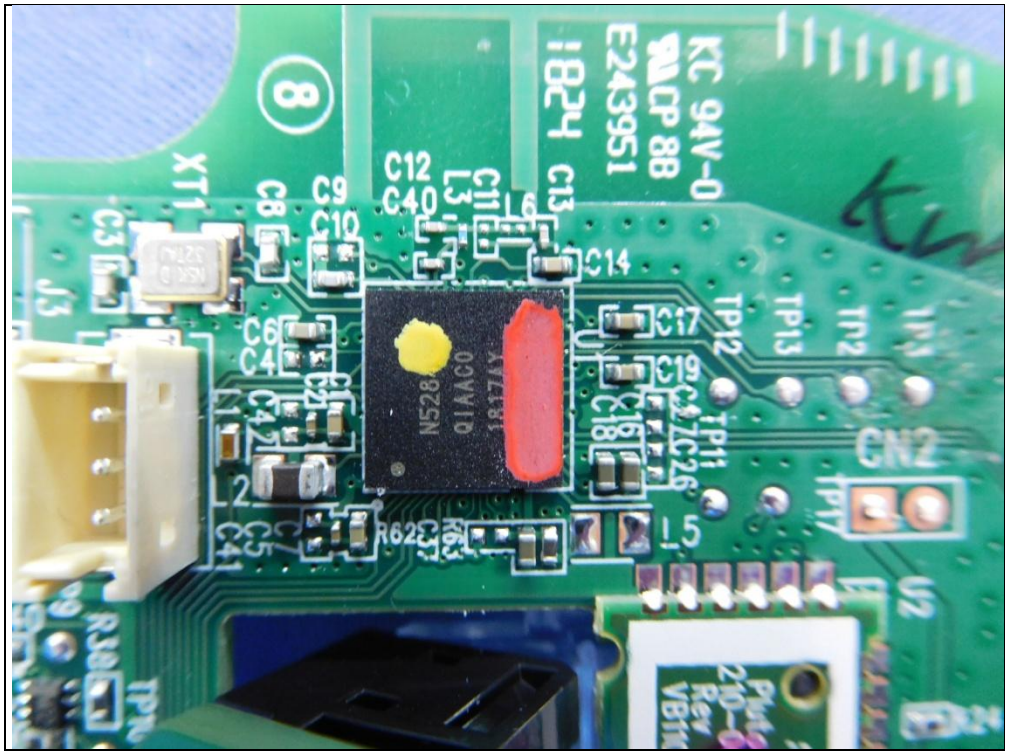
KC 94V-0
E243951
XT1
C12
C40
C9
C10
C8
C11
L3
C13
C14
C17
TP12
TP13
CN2
U2
N528
Q1AAC0

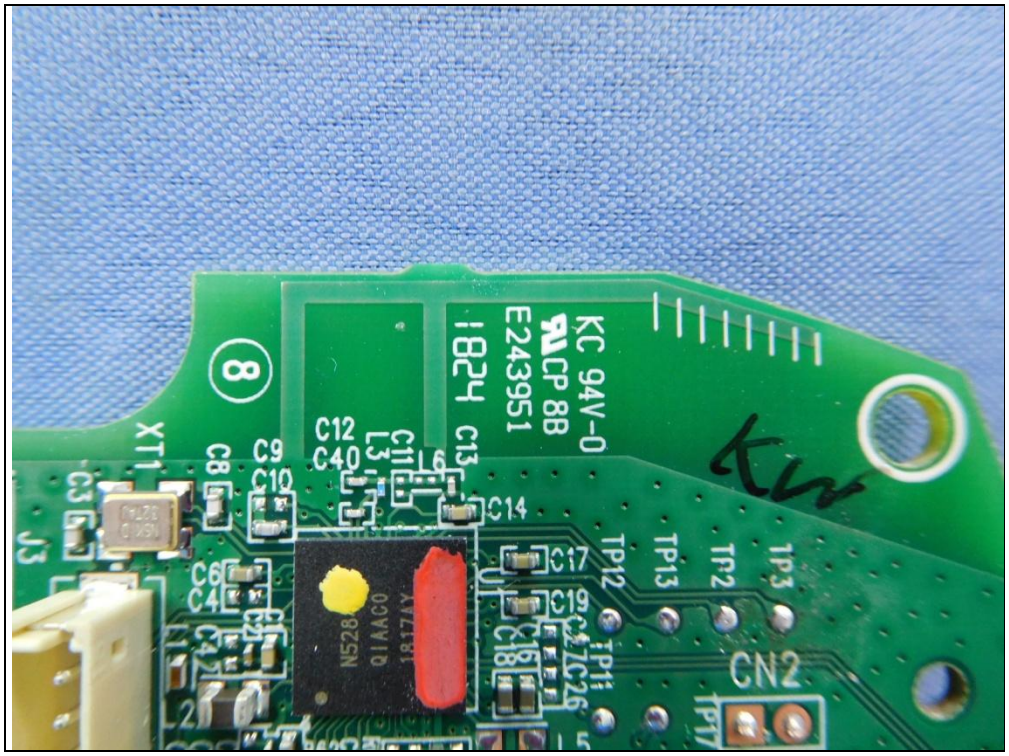
KC 94V-0
CP 8B
E243951
1824
C12
C40
C11
L3
L6
C13
C14
C9
C10
C8
XT1
C3
J3
C6
C4
C17
C19
C18
C16
C27
C26
TP12
TP13
TP2
TP3
TP11
CN2
TP17
N528
QIAAC0
1817AY

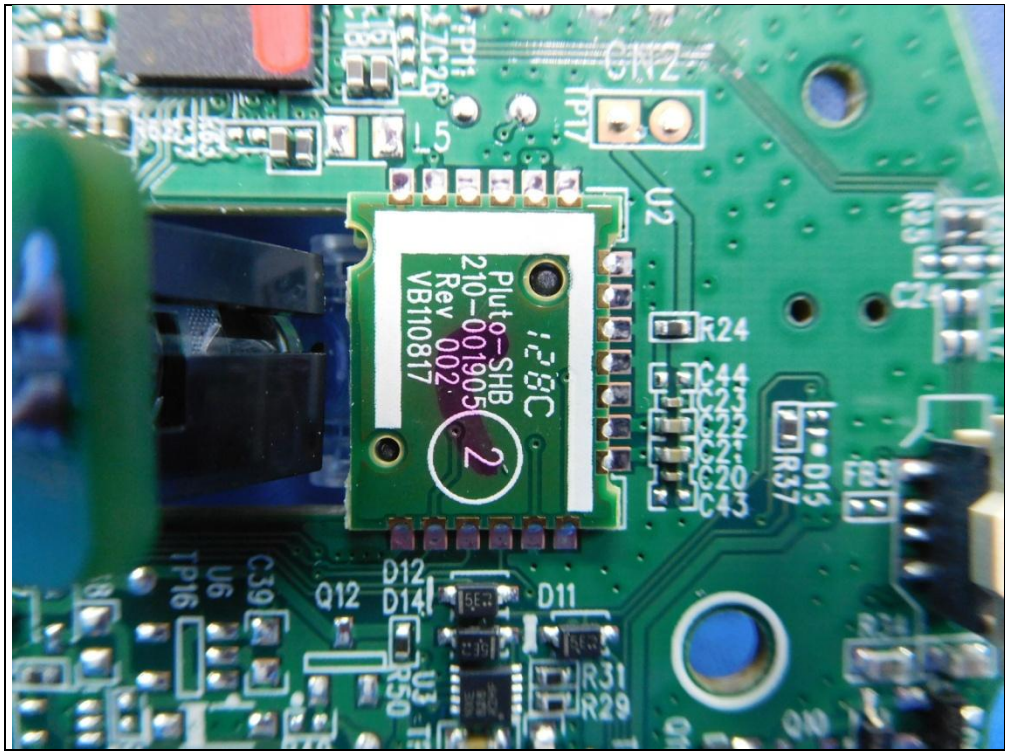
TP11
C26
CN2
TP17
L5
U2
R24
C44
C23
C22
C21
C20
C43
D13
R37
FB3
R23
C24
Pluto-SHB
210-001905
Rev 002
VB110817
128C
2
TP16
U6
C39
Q12
D12
D14
D11
U3
R50
R31
R29

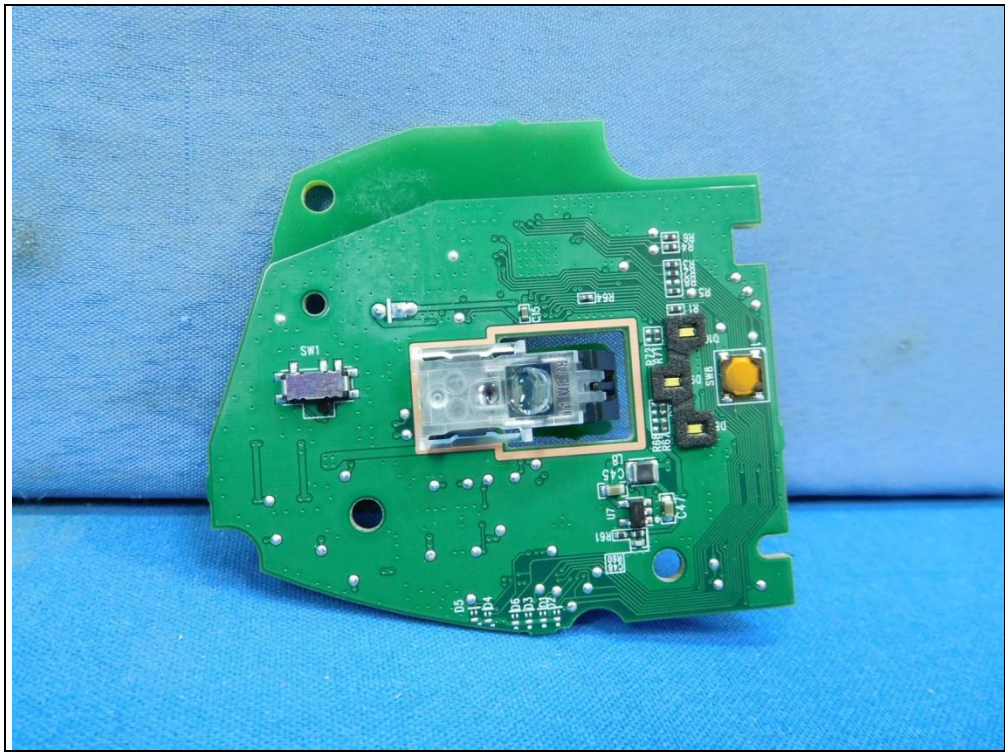
SW1