Logitech

Installation

Logitech™
LX™7
Cordless Optical Mouse

1

English Turn **ON** computer.
Deutsch Schalten Sie den Computer **EIN**.
Français Mettez l'ordinateur **sous tension**.
Italiano **Accendere** il computer.
Español **ACTIVE** el ordenador.
Português **Ligue** o computador.
Nederlands Zet de computer **AAN**.
Svenska **Starta** datorn.
Dansk **Tænd** for computeren.
Norsk **Slå** på datamaskinen.
Suomi **Käynnistä** tietokone.
Ελληνικά **Ενεργοποιήστε** τον υπολογιστή.
По-русски **Включите** компьютер.
Magyar **Kapcsolja be** a számítógépet.
Česká verze **Zapněte** počítač.
Po polsku **WMA/CZ** komputer.

2

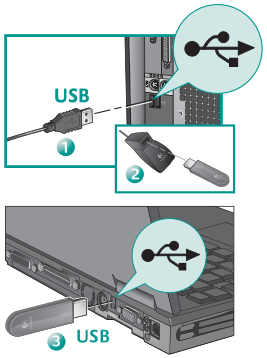

English **For Desktop PCs:** 1) Plug USB stand into computer's USB port. 2) Insert wireless mini-receiver into USB stand. **For Notebooks:** 3) Plug wireless mini-receiver directly into computer's USB port.

Deutsch **For Desktop PCs:** 1) Plug USB stand into computer's USB port. 2) Insert wireless mini-receiver into USB stand. **For Notebooks:** 3) Plug wireless mini-receiver directly into computer's USB port.

Français **For Desktop PCs:** 1) Plug USB stand into computer's USB port. 2) Insert wireless mini-receiver into USB stand. **For Notebooks:** 3) Plug wireless mini-receiver directly into computer's USB port.

Italiano **For Desktop PCs:** 1) Plug USB stand into computer's USB port. 2) Insert wireless mini-receiver into USB stand. **For Notebooks:** 3) Plug wireless mini-receiver directly into computer's USB port.

Español **For Desktop PCs:** 1) Plug USB stand into computer's USB port. 2) Insert wireless mini-receiver into USB stand. **For Notebooks:** 3) Plug wireless mini-receiver directly into computer's USB port.

Português **For Desktop PCs:** 1) Plug USB stand into computer's USB port. 2) Insert wireless mini-receiver into USB stand. **For Notebooks:** 3) Plug wireless mini-receiver directly into computer's USB port.

Nederlands **For Desktop PCs:** 1) Plug USB stand into computer's USB port. 2) Insert wireless mini-receiver into USB stand. **For Notebooks:** 3) Plug wireless mini-receiver directly into computer's USB port.

Svenska **For Desktop PCs:** 1) Plug USB stand into computer's USB port. 2) Insert wireless mini-receiver into USB stand. **For Notebooks:** 3) Plug wireless mini-receiver directly into computer's USB port.

Dansk **For Desktop PCs:** 1) Plug USB stand into computer's USB port. 2) Insert wireless mini-receiver into USB stand. **For Notebooks:** 3) Plug wireless mini-receiver directly into computer's USB port.

Norsk **For Desktop PCs:** 1) Plug USB stand into computer's USB port. 2) Insert wireless mini-receiver into USB stand. **For Notebooks:** 3) Plug wireless mini-receiver directly into computer's USB port.

Suomi **For Desktop PCs:** 1) Plug USB stand into computer's USB port. 2) Insert wireless mini-receiver into USB stand. **For Notebooks:** 3) Plug wireless mini-receiver directly into computer's USB port.

Ελληνικά **For Desktop PCs:** 1) Plug USB stand into computer's USB port. 2) Insert wireless mini-receiver into USB stand. **For Notebooks:** 3) Plug wireless mini-receiver directly into computer's USB port.

По-русски **For Desktop PCs:** 1) Plug USB stand into computer's USB port. 2) Insert wireless mini-receiver into USB stand. **For Notebooks:** 3) Plug wireless mini-receiver directly into computer's USB port.

Magyar **For Desktop PCs:** 1) Plug USB stand into computer's USB port. 2) Insert wireless mini-receiver into USB stand. **For Notebooks:** 3) Plug wireless mini-receiver directly into computer's USB port.

Česká verze **For Desktop PCs:** 1) Plug USB stand into computer's USB port. 2) Insert wireless mini-receiver into USB stand. **For Notebooks:** 3) Plug wireless mini-receiver directly into computer's USB port.

Po polsku **For Desktop PCs:** 1) Plug USB stand into computer's USB port. 2) Insert wireless mini-receiver into USB stand. **For Notebooks:** 3) Plug wireless mini-receiver directly into computer's USB port.

3

English Slide the battery door off. Install the AA battery.
Deutsch Slide the battery door off. Install the AA battery.
Français Slide the battery door off. Install the AA battery.
Italiano Slide the battery door off. Install the AA battery.
Español Slide the battery door off. Install the AA battery.
Português Slide the battery door off. Install the AA battery.
Nederlands Slide the battery door off. Install the AA battery.
Svenska Slide the battery door off. Install the AA battery.
Dansk Slide the battery door off. Install the AA battery.
Norsk Slide the battery door off. Install the AA battery.
Suomi Slide the battery door off. Install the AA battery.
Ελληνικά Slide the battery door off. Install the AA battery.
По-русски Slide the battery door off. Install the AA battery.
Magyar Slide the battery door off. Install the AA battery.
Česká verze Slide the battery door off. Install the AA battery.
Po polsku Slide the battery door off. Install the AA battery.

4

English Turn **ON** mouse.
Deutsch Turn **ON** mouse.
Français Turn **ON** mouse.
Italiano Turn **ON** mouse.
Español Turn **ON** mouse.
Português Turn **ON** mouse.
Nederlands Turn **ON** mouse.
Svenska Turn **ON** mouse.
Dansk Turn **ON** mouse.
Norsk Turn **ON** mouse.
Suomi Turn **ON** mouse.
Ελληνικά Turn **ON** mouse.
По-русски Turn **ON** mouse.
Magyar Turn **ON** mouse.
Česká verze Turn **ON** mouse.
Po polsku Turn **ON** mouse.

5

Macintosh® Mouse Software
(Mac OS 9 or OS X 10.2.6 or later)
www.logitech.com/LX7mac

English To enjoy all the features of your product, install the software. For Macintosh® users, download software at **www.logitech.com/LX7mac**.

Deutsch Damit Sie den gesamten Funktionsumfang der Maus nutzen können, müssen Sie die Software installieren. Macintosh®-Benutzer müssen die Maus-Softwaretreiber von **www.logitech.com/**LX7mac herunterladen.

Français Pour pouvoir utiliser pleinement toutes les fonctions du produit, installez le logiciel. Utilisateurs Macintosh®: téléchargez les logiciels à partir du site **www.logitech.com/LX7mac**.

Italiano Per potere utilizzare tutte le funzionalità del prodotto, occorre installare il software. Gli utenti Macintosh®, devono scaricare il software dal sito Web **www.logitech.com/LX7mac**.

Español Para disponer de todas las funciones del producto, debe instalar el software. Los usuarios de Macintosh® deben descargar el software desde **www.logitech.com/LX7mac**.

Português Para utilizar todas as funções do produto, instale o software. Para os utilizadores de Macintosh®, transfira o software em **www.logitech.com/LX7mac**.

Nederlands Installeer de software om alle functies van uw product te kunnen gebruiken. Macintosh®-gebruikers kunnen de software downloaden van **www.logitech.com/**LX7mac.

Svenska Installera programmet om du vill kunna dra nytta av produktens samtliga funktioner. Macintosh®-användare kan ladda ner programvara från **www.logitech.com/**LX7mac.

Dansk Hvis du vil have fuldt udbytte af alle produktets funktioner, skal du installere software. Macintosh®-brugere kan hente softwaren på **www.logitech.com/**LX7mac.

Norsk Hvis du ønsker å kunne bruke alle funksjonene til denne enheten, må du installere programvaren. Macintosh®-brukere kan laste ned programvaren fra **www.logitech.com/**LX7mac.

Suomi Sinun pitää asentaa ohjelma, jotta voit käyttää kaikkia tuotteen toimintoja. Macintosh®-käyttäjät voivat ladata ohjelman osoitteesta **www.logitech.com/**LX7mac.

Ελληνικά Προκειμένου Macintosh ΔΟΣΤΕ ΤΟ ΛΟΓΙΣΜΙΚΟ ΤΟΥΤΡΕΒΕΙ ΟΣΤΕ ΤΟ ΛΟΓΙΣΜΙΚΟ ΤΟ ΛΟΓΙΣΜΙΚΟ. Χρήστες Macintosh κάστε λήψη του λογισμικού σύνδεσμο **www.logitech.com/**LX7mac.

По-русски Для использования всех возможностей устройства установите программное обеспечение. Пользователям Macintosh® могут загружать программное обеспечение с веб-узла по адресу **www.logitech.com/**LX7mac.

Magyar A termék összes szolgáltatásának kihasználása érdekében telepítse a szoftvert. Macintosh® rendszerek esetén a szoftvert a **www.logitech.com/**LX7mac címen találhat.

Česká verze Chcete-li využít všechny funkce produktu je třeba nainstalovat příslušný software. Uživatelé systému Macintosh® si mohou software stáhnout na webu **www.logitech.com/**LX7mac.

Po polsku Zainstaluj oprogramowanie, aby korzystać ze wszystkich możliwości tego produktu. Jeśli używasz komputera Macintosh®, pobierz oprogramowanie z witryny **www.logitech.com/**LX7mac.

i

English 1) Tilt wheel plus zoom. Push wheel to either side to scroll side-to-side. Click and roll the wheel to zoom in and out. (Works only if software is installed.) 2) Universal forward and back buttons. 3) Left and right mouse buttons. Launch Logitech® SetPoint™ to customize button and tilt wheel assignments. 4) Battery LED. LED turns green briefly when mouse is powered on or is lifted. LED blinks red when battery level drops below 10%.

Deutsch 1) Tilt wheel plus zoom. Push wheel to either side to scroll side-to-side. Click and roll the wheel to zoom in and out. (Works only if software is installed.) 2) Universal forward and back buttons. 3) Left and right mouse buttons. Launch Logitech® SetPoint™ to customize button and tilt wheel assignments. 4) Battery LED. LED turns green briefly when mouse is powered on or is lifted. LED blinks red when battery level drops below 10%.

Français 1) Tilt wheel plus zoom. Push wheel to either side to scroll side-to-side. Click and roll the wheel to zoom in and out. (Works only if software is installed.) 2) Universal forward and back buttons. 3) Left and right mouse buttons. Launch Logitech® SetPoint™ to customize button and tilt wheel assignments. 4) Battery LED. LED turns green briefly when mouse is powered on or is lifted. LED blinks red when battery level drops below 10%.

Italiano 1) Tilt wheel plus zoom. Push wheel to either side to scroll side-to-side. Click and roll the wheel to zoom in and out. (Works only if software is installed.) 2) Universal forward and back buttons. 3) Left and right mouse buttons. Launch Logitech® SetPoint™ to customize button and tilt wheel assignments. 4) Battery LED. LED turns green briefly when mouse is powered on or is lifted. LED blinks red when battery level drops below 10%.

Español 1) Tilt wheel plus zoom. Push wheel to either side to scroll side-to-side. Click and roll the wheel to zoom in and out. (Works only if software is installed.) 2) Universal forward and back buttons. 3) Left and right mouse buttons. Launch Logitech® SetPoint™ to customize button and tilt wheel assignments. 4) Battery LED. LED turns green briefly when mouse is powered on or is lifted. LED blinks red when battery level drops below 10%.

Português 1) Tilt wheel plus zoom. Push wheel to either side to scroll side-to-side. Click and roll the wheel to zoom in and out. (Works only if software is installed.) 2) Universal forward and back buttons. 3) Left and right mouse buttons. Launch Logitech® SetPoint™ to customize button and tilt wheel assignments. 4) Battery LED. LED turns green briefly when mouse is powered on or is lifted. LED blinks red when battery level drops below 10%.

Nederlands 1) Tilt wheel plus zoom. Push wheel to either side to scroll side-to-side. Click and roll the wheel to zoom in and out. (Works only if software is installed.) 2) Universal forward and back buttons. 3) Left and right mouse buttons. Launch Logitech® SetPoint™ to customize button and tilt wheel assignments. 4) Battery LED. LED turns green briefly when mouse is powered on or is lifted. LED blinks red when battery level drops below 10%.

Svenska 1) Tilt wheel plus zoom. Push wheel to either side to scroll side-to-side. Click and roll the wheel to zoom in and out. (Works only if software is installed.) 2) Universal forward and back buttons. 3) Left and right mouse buttons. Launch Logitech® SetPoint™ to customize button and tilt wheel assignments. 4) Battery LED. LED turns green briefly when mouse is powered on or is lifted. LED blinks red when battery level drops below 10%.

Dansk 1) Tilt wheel plus zoom. Push wheel to either side to scroll side-to-side. Click and roll the wheel to zoom in and out. (Works only if software is installed.) 2) Universal forward and back buttons. 3) Left and right mouse buttons. Launch Logitech® SetPoint™ to customize button and tilt wheel assignments. 4) Battery LED. LED turns green briefly when mouse is powered on or is lifted. LED blinks red when battery level drops below 10%.

Norsk 1) Tilt wheel plus zoom. Push wheel to either side to scroll side-to-side. Click and roll the wheel to zoom in and out. (Works only if software is installed.) 2) Universal forward and back buttons. 3) Left and right mouse buttons. Launch Logitech® SetPoint™ to customize button and tilt wheel assignments. 4) Battery LED. LED turns green briefly when mouse is powered on or is lifted. LED blinks red when battery level drops below 10%.

Suomi 1) Tilt wheel plus zoom. Push wheel to either side to scroll side-to-side. Click and roll the wheel to zoom in and out. (Works only if software is installed.) 2) Universal forward and back buttons. 3) Left and right mouse buttons. Launch Logitech® SetPoint™ to customize button and tilt wheel assignments. 4) Battery LED. LED turns green briefly when mouse is powered on or is lifted. LED blinks red when battery level drops below 10%.

Ελληνικά 1) Tilt wheel plus zoom. Push wheel to either side to scroll side-to-side. Click and roll the wheel to zoom in and out. (Works only if software is installed.) 2) Universal forward and back buttons. 3) Left and right mouse buttons. Launch Logitech® SetPoint™ to customize button and tilt wheel assignments. 4) Battery LED. LED turns green briefly when mouse is powered on or is lifted. LED blinks red when battery level drops below 10%.

По-русски 1) Tilt wheel plus zoom. Push wheel to either side to scroll side-to-side. Click and roll the wheel to zoom in and out. (Works only if software is installed.) 2) Universal forward and back buttons. 3) Left and right mouse buttons. Launch Logitech® SetPoint™ to customize button and tilt wheel assignments. 4) Battery LED. LED turns green briefly when mouse is powered on or is lifted. LED blinks red when battery level drops below 10%.

Magyar 1) Tilt wheel plus zoom. Push wheel to either side to scroll side-to-side. Click and roll the wheel to zoom in and out. (Works only if software is installed.) 2) Universal forward and back buttons. 3) Left and right mouse buttons. Launch Logitech® SetPoint™ to customize button and tilt wheel assignments. 4) Battery LED. LED turns green briefly when mouse is powered on or is lifted. LED blinks red when battery level drops below 10%.

Česká verze 1) Tilt wheel plus zoom. Push wheel to either side to scroll side-to-side. Click and roll the wheel to zoom in and out. (Works only if software is installed.) 2) Universal forward and back buttons. 3) Left and right mouse buttons. Launch Logitech® SetPoint™ to customize button and tilt wheel assignments. 4) Battery LED. LED turns green briefly when mouse is powered on or is lifted. LED blinks red when battery level drops below 10%.

Po polsku 1) Tilt wheel plus zoom. Push wheel to either side to scroll side-to-side. Click and roll the wheel to zoom in and out. (Works only if software is installed.) 2) Universal forward and back buttons. 3) Left and right mouse buttons. Launch Logitech® SetPoint™ to customize button and tilt wheel assignments. 4) Battery LED. LED turns green briefly when mouse is powered on or is lifted. LED blinks red when battery level drops below 10%.

Logitech

www.logitech.com

© 2005 Logitech. All rights reserved. Logitech, the Logitech logo, and other Logitech marks are owned by Logitech and may be registered. All other trademarks are the property of their respective owners. Logitech assumes no responsibility for any errors that may appear in this manual. Information contained herein is subject to change without notice.

623800-0914.A