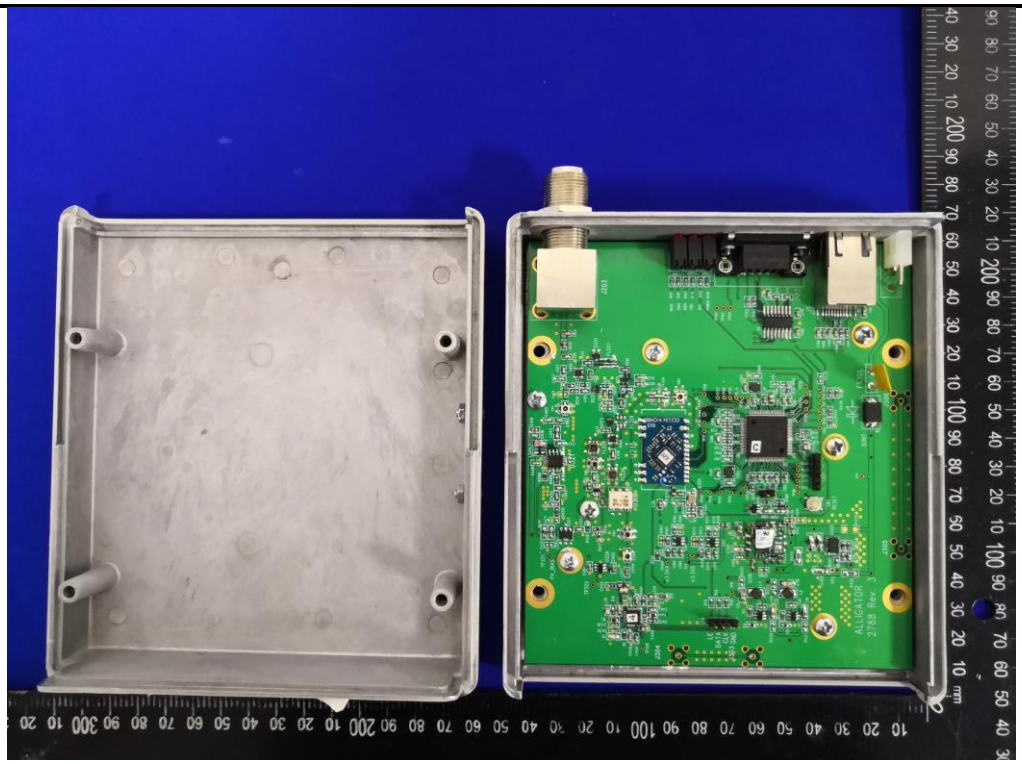

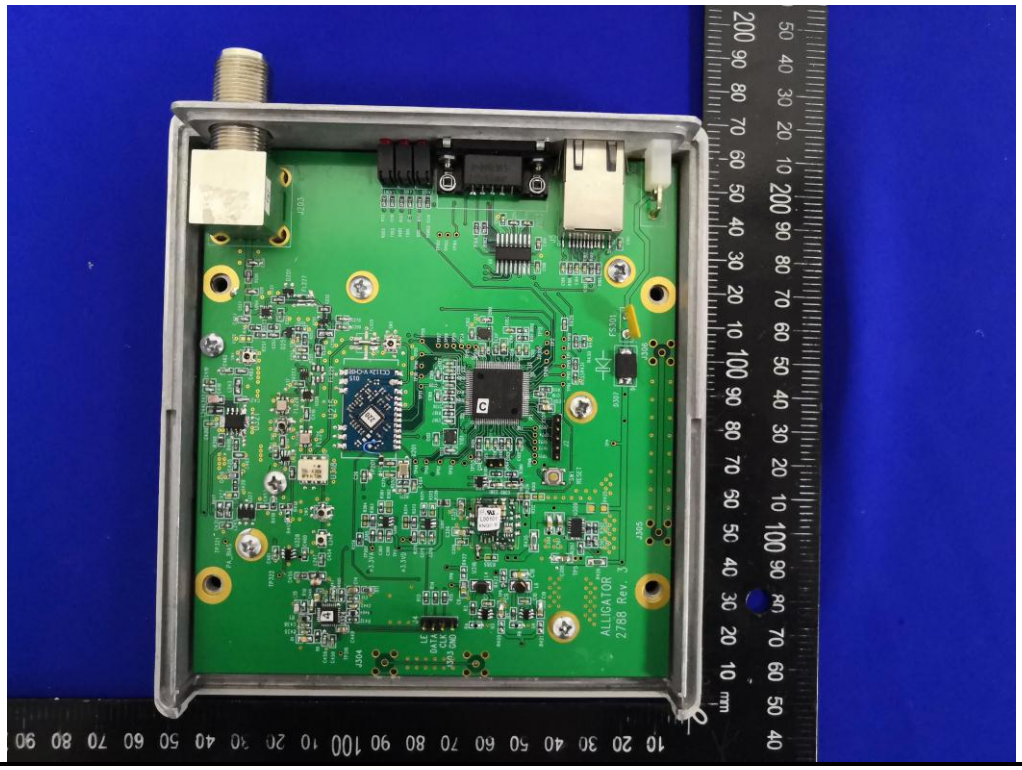

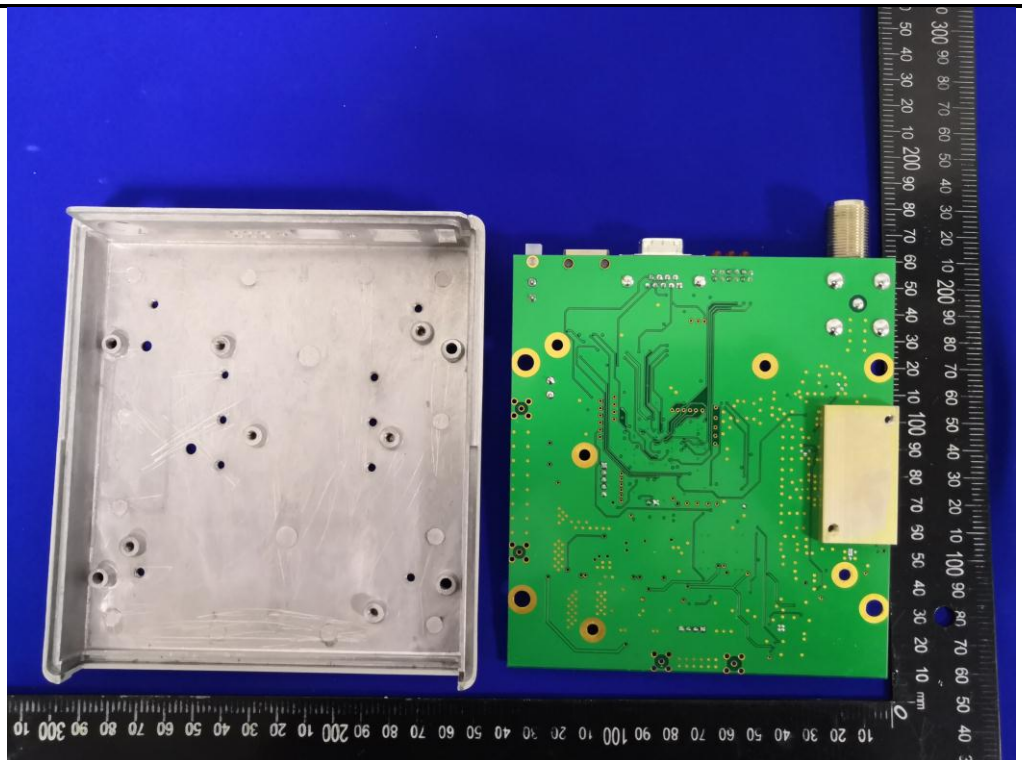

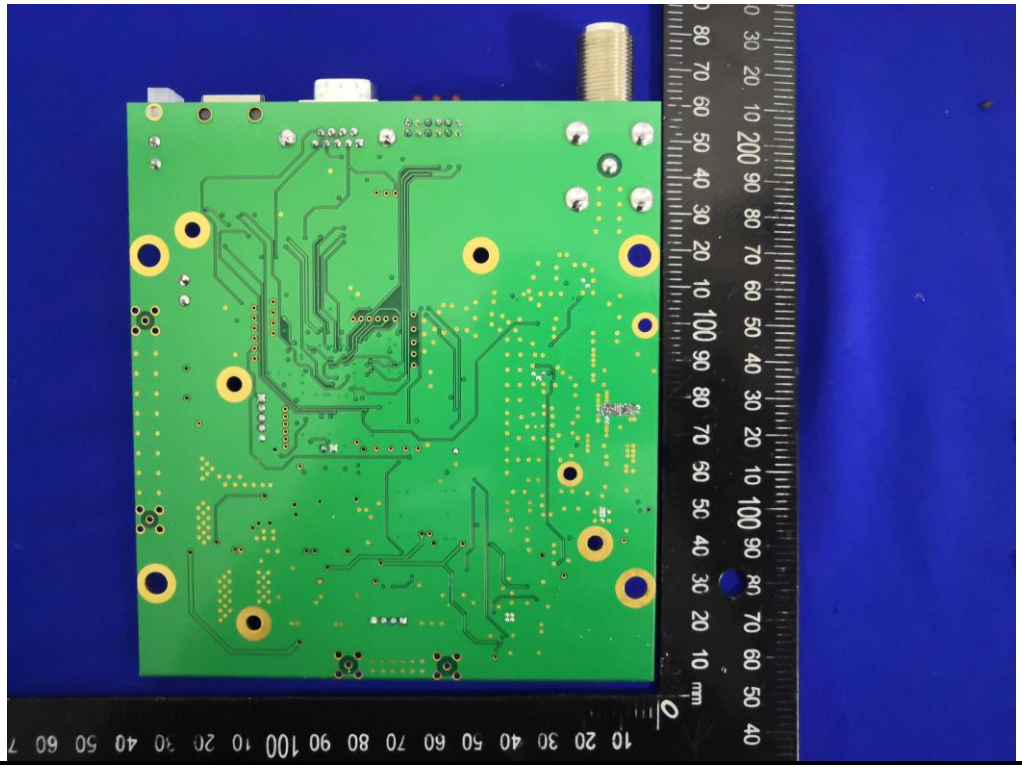

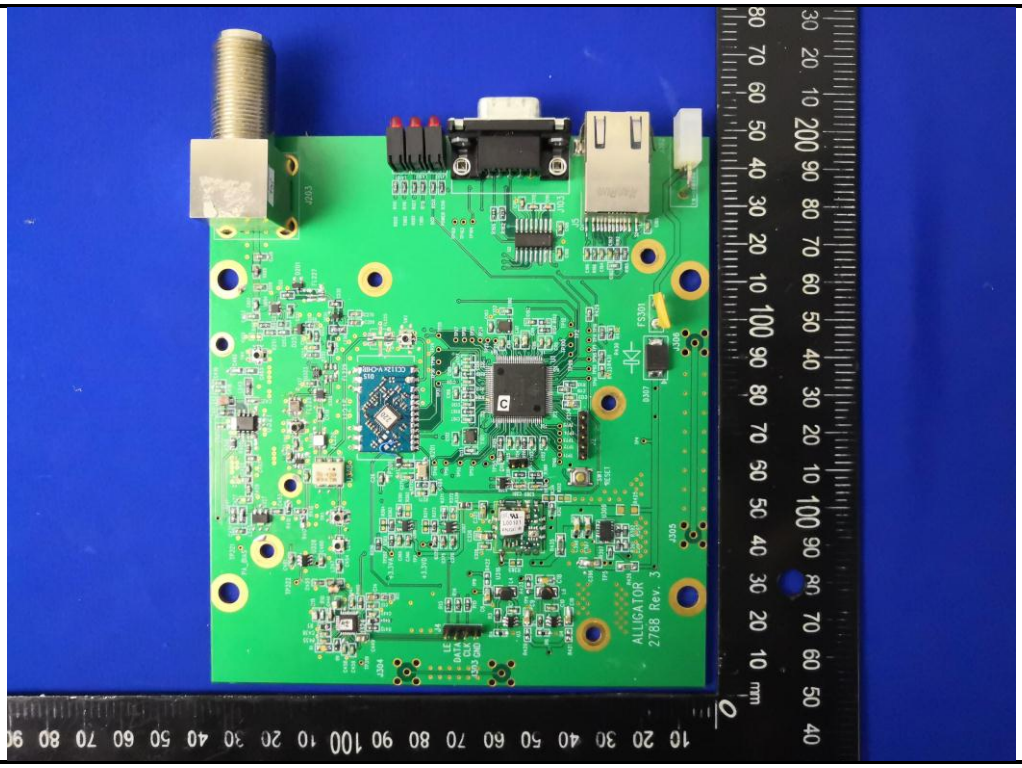

------End of report------