CONSTRUCTION PHOTOS OF EUT

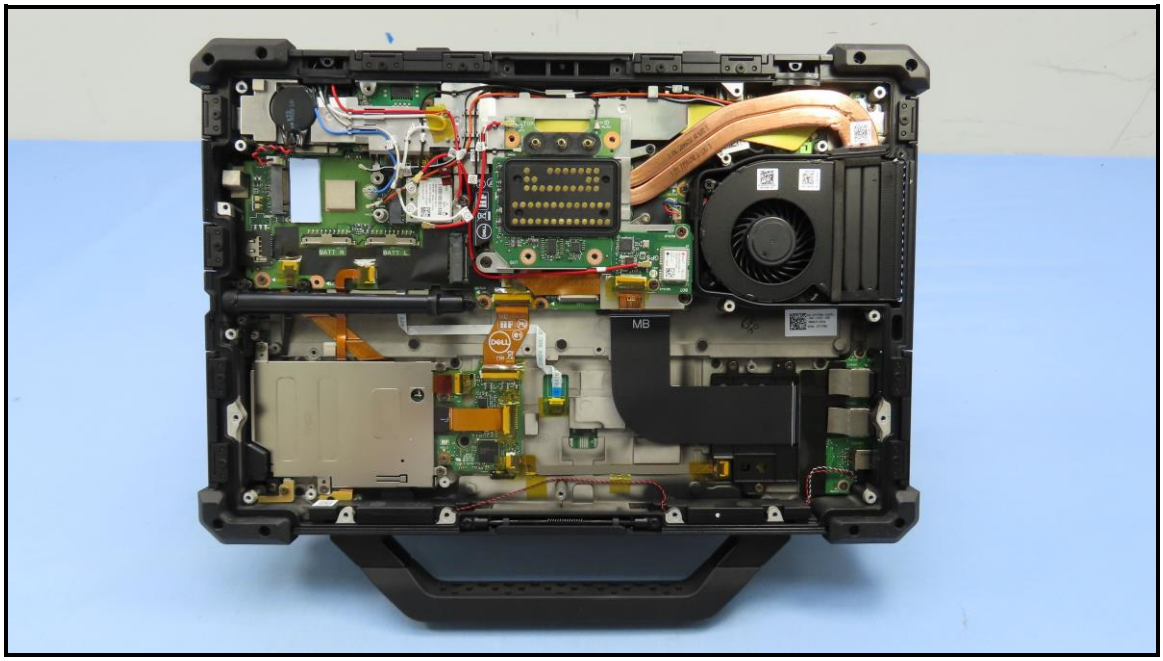

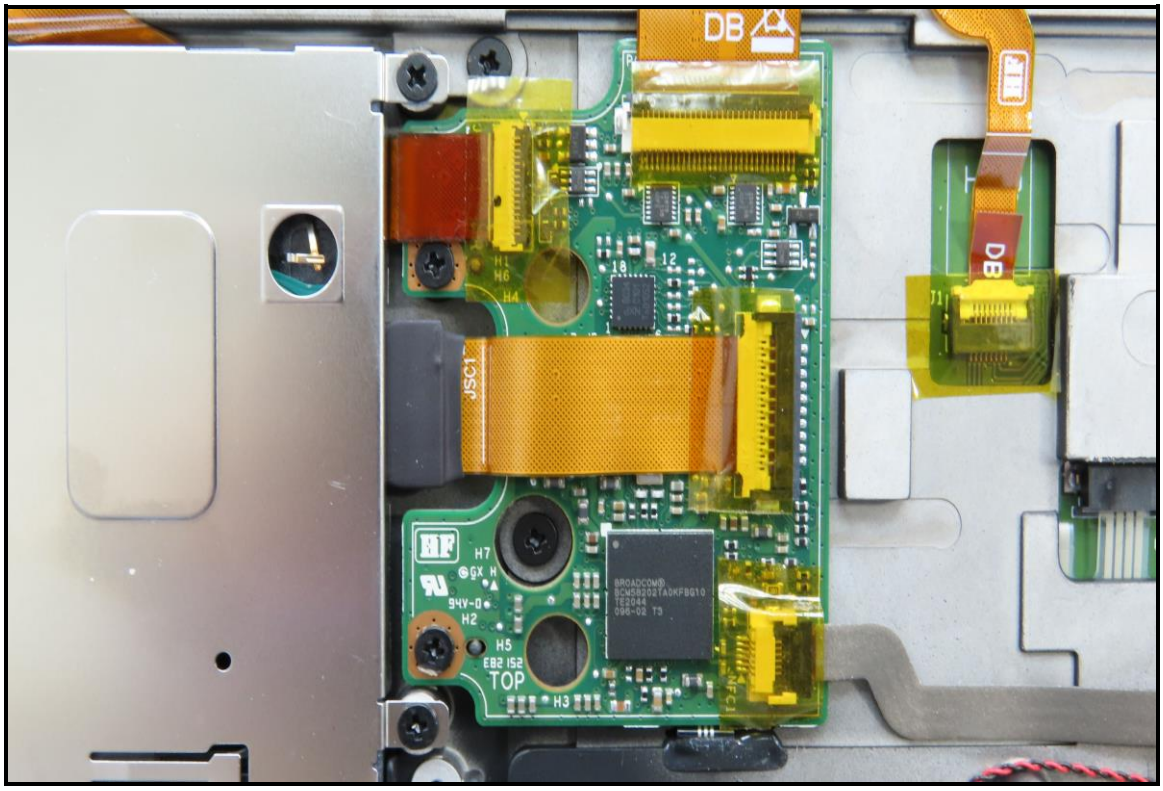

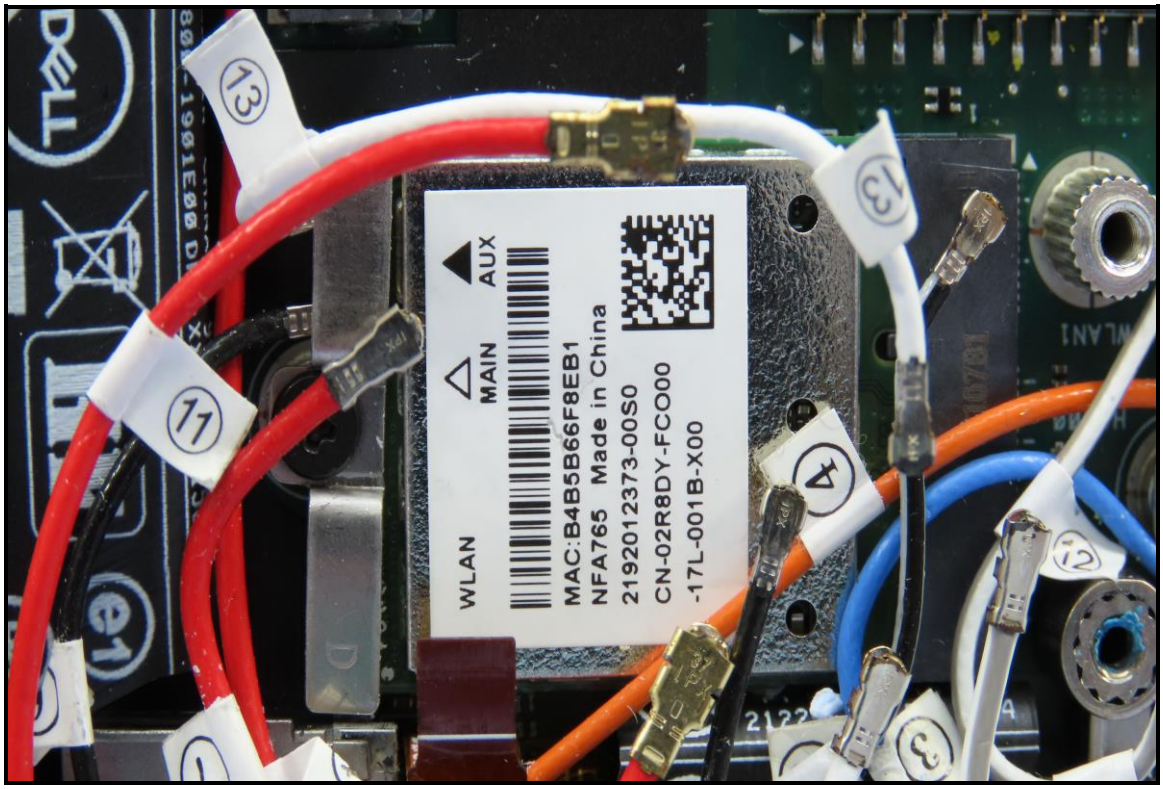
WLAN
MAIN
AUX
MAC:B4B5B66F8EB1
NFA765 Made in China
2192012373-00S0
CN-02R8DY-FCO00
-17L-001B-X00

T99H294
V005
WLAN
MAIN
AUX
MAC: A8934AC8564D
NFA765 Made in China
2192012845-03S3
CN-02R8DY-FCO00
-1AD-017O-X02
CMIIT ID: 2021AJ3109(M)

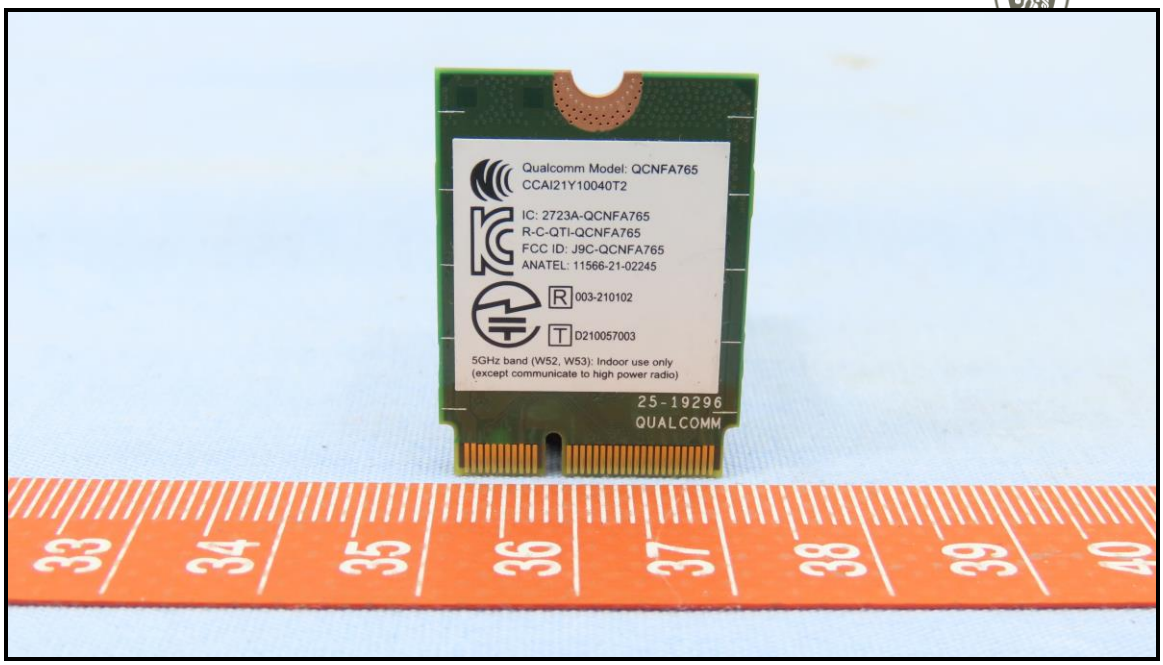
Qualcomm Model: QCNFA765
CCAI21Y10040T2
IC: 2723A-QCNFA765
R-C-QTI-QCNFA765
FCC ID: J9C-QCNFA765
ANATEL: 11566-21-02245
003-210102
D210057003
5GHz band (W52, W53): Indoor use only
(except communicate to high power radio)
25-19296
QUALCOMM

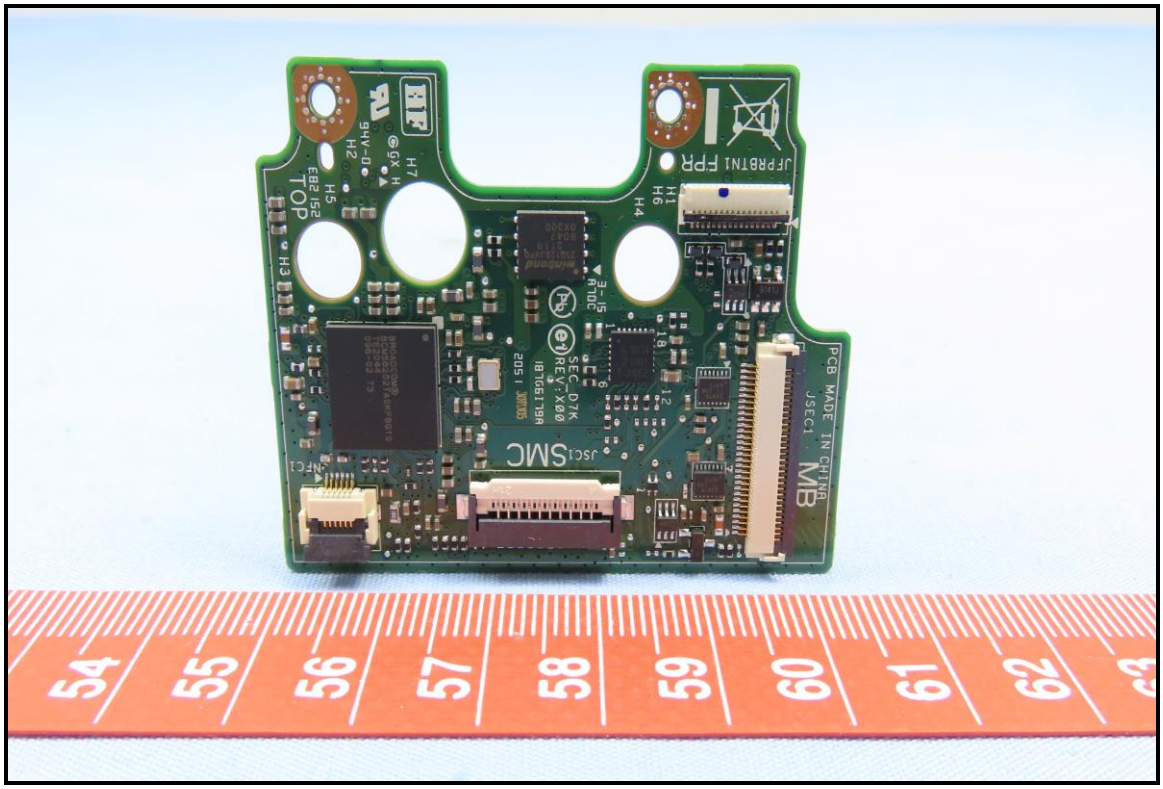

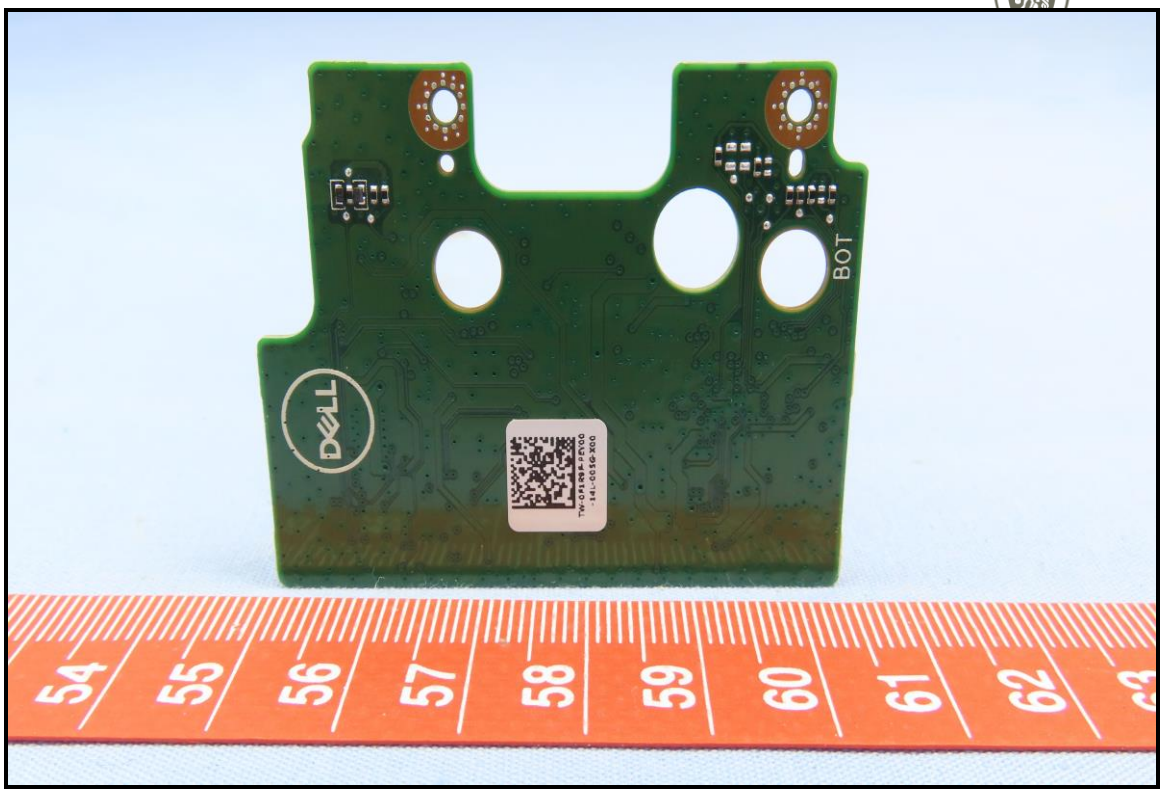
BOT
54
55
56
57
58
59
60
61
62

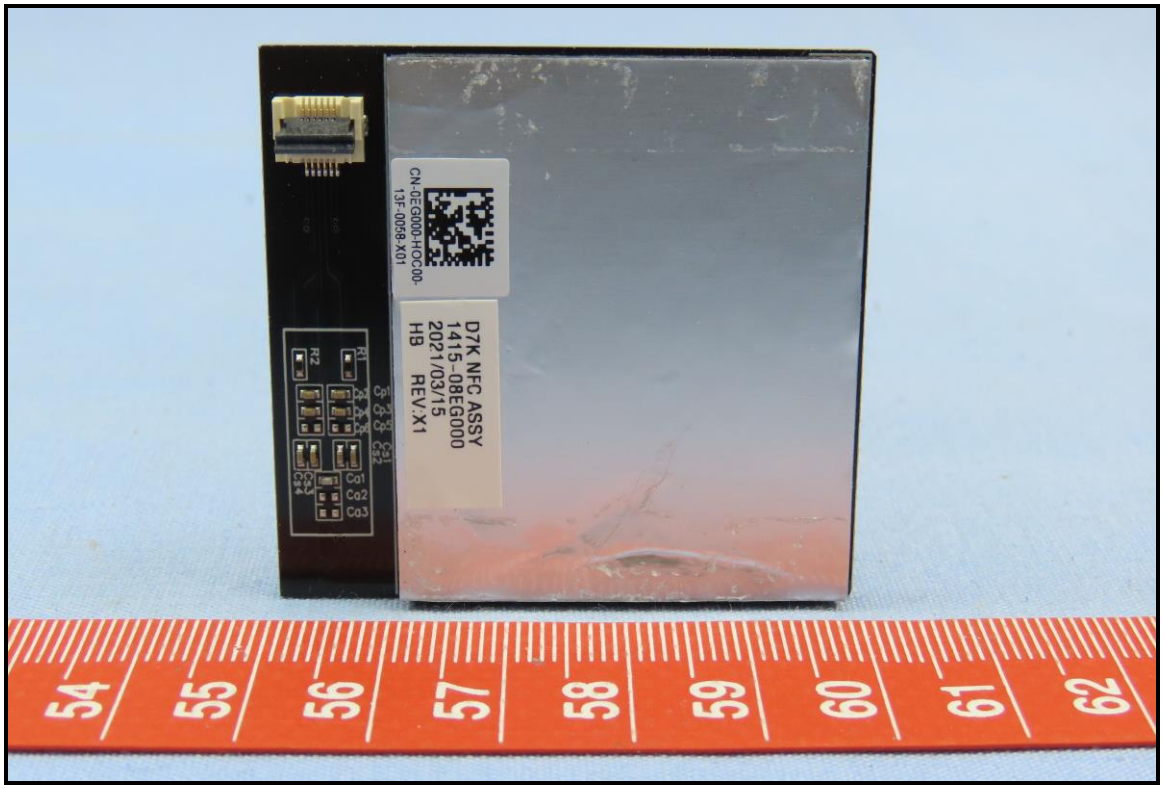
D7K NFC ASSY
1415-08EG000
2021/03/15
HB REV:X1
CN-0EG000-HCC00-
13F-00058-X01
R1
R2
Cp1
Cp2
Cp3
Cp4
Cp5
Cp6
Ca1
Ca2
Ca3
Ca4
54
55
56
57
58
59
60
61
62

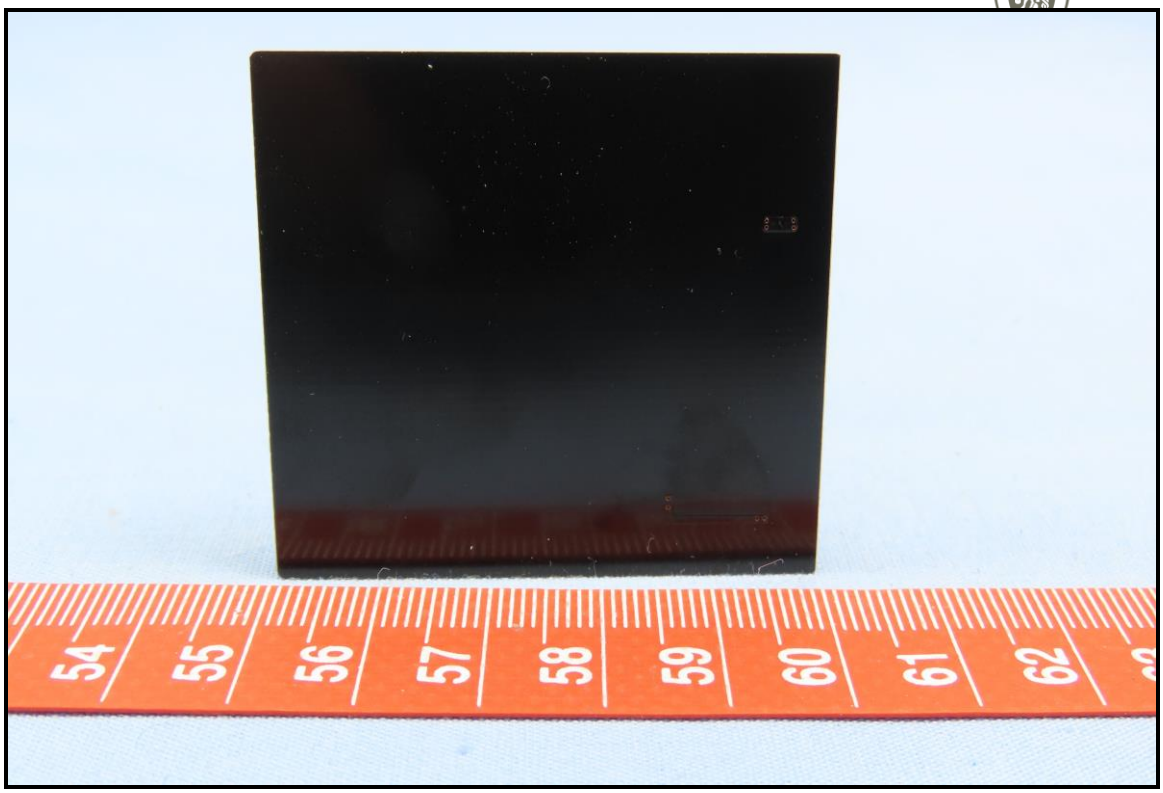
54
55
56
57
58
59
60
61
62

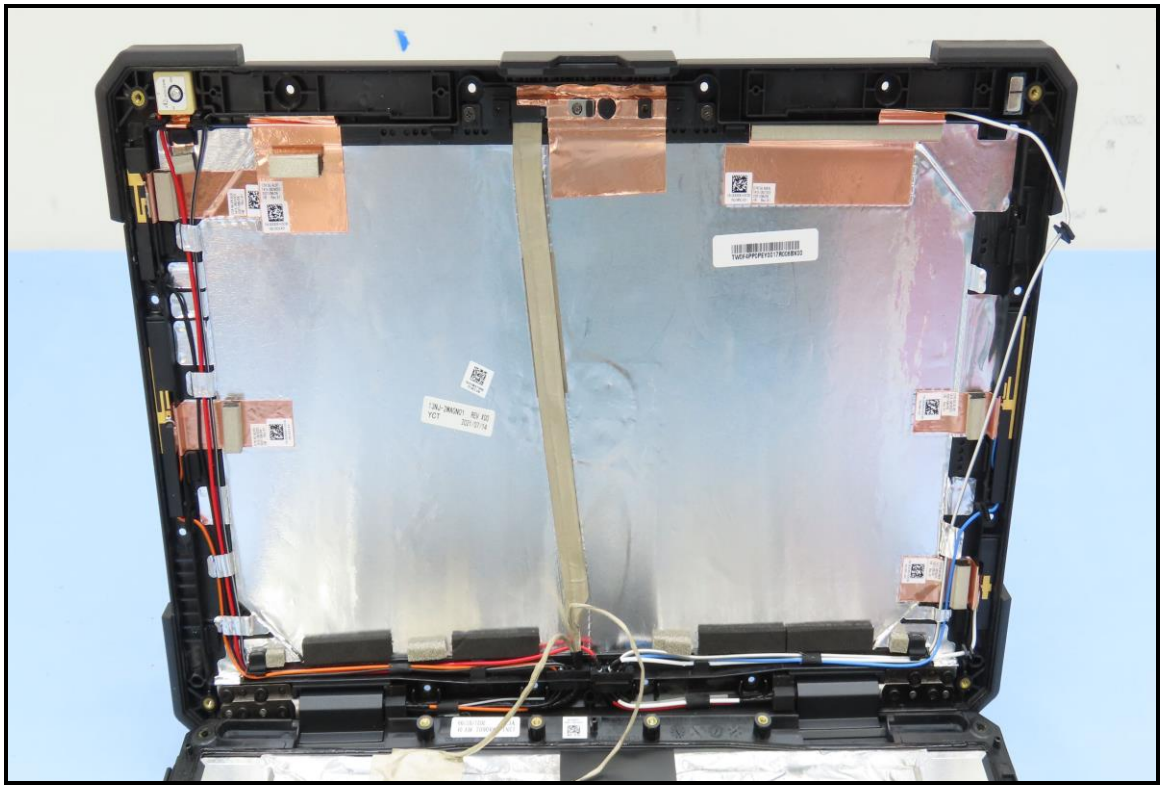

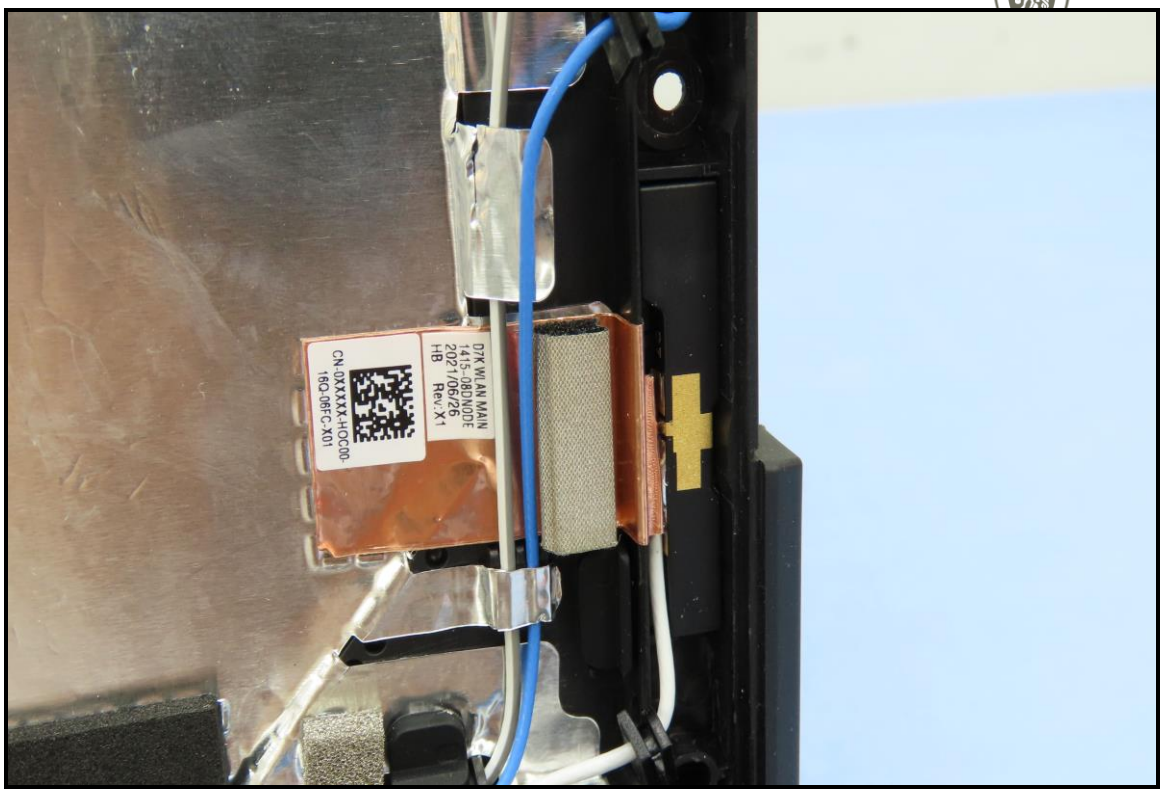
D7K WLAN MAIN
1415-08DN0DE
2021/06/26
HB Rev.X1
CN-0XXXXX-HOC00-
16Q.06FC.X01

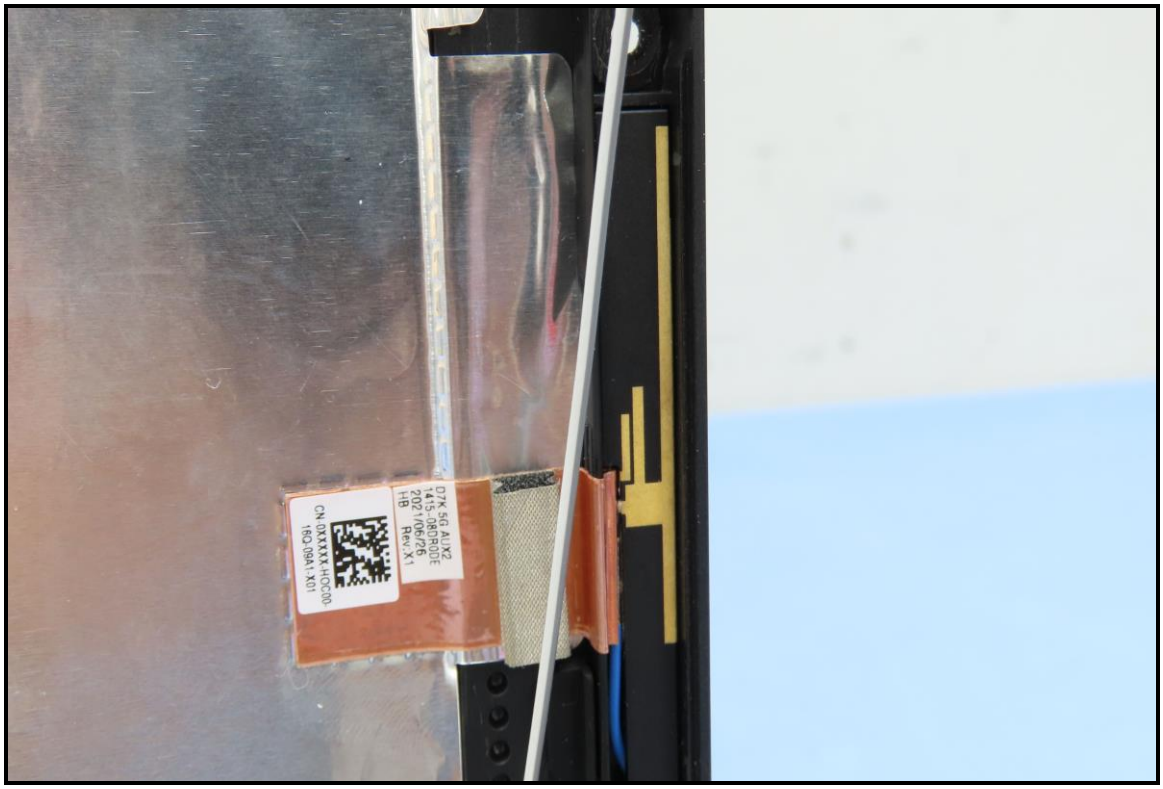
D7K 5G AUX2
1415-08AR0DE
2021/06/26
HB Rev.X1
CN-0XXXXX-HOC00-
16Q.08A1.X01

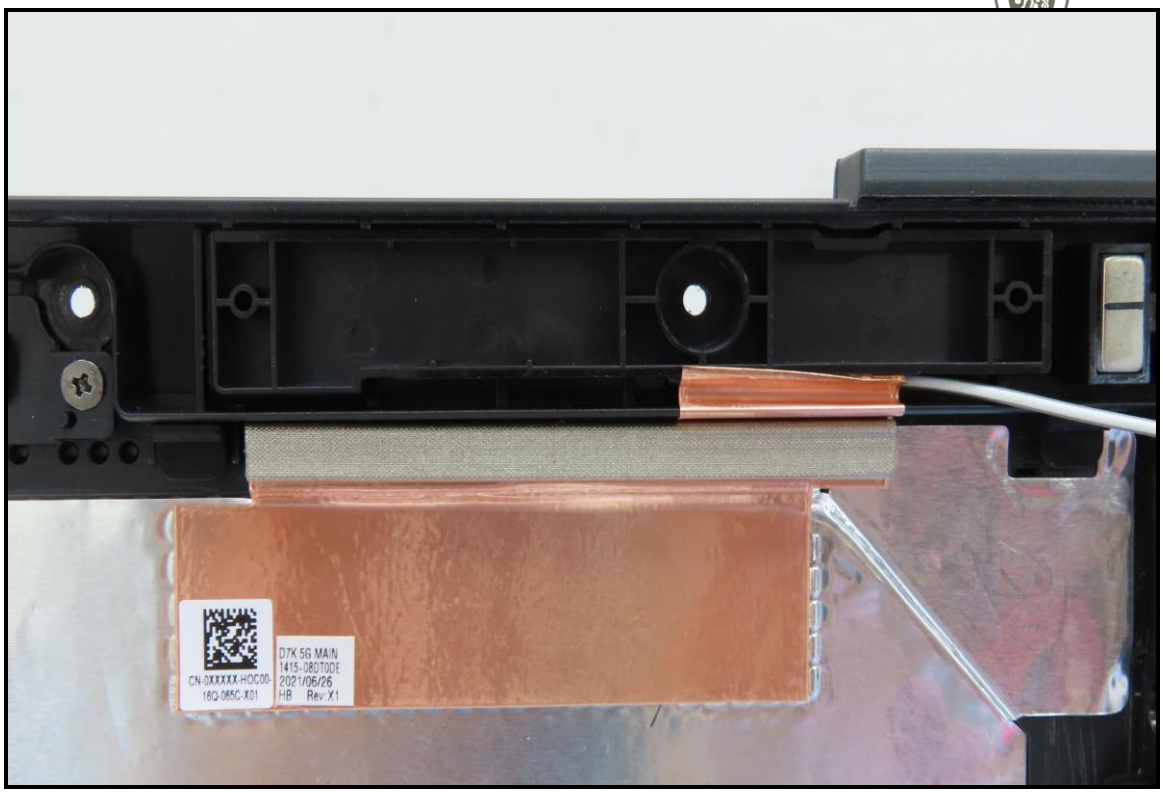
CN-0XXXXX-HOC00-
16Q-065C-X01
D7K 5G MAIN
1415-08DT0DE
2021/06/26
HB Rev:X1

CIROCOMM
D7K WLAN AUX
1415-08DP0DE
2021/06/26
HB Rev:X1
D7K 5G AUX1
1415-08DM0DE
2021/06/26
HB Rev:X1

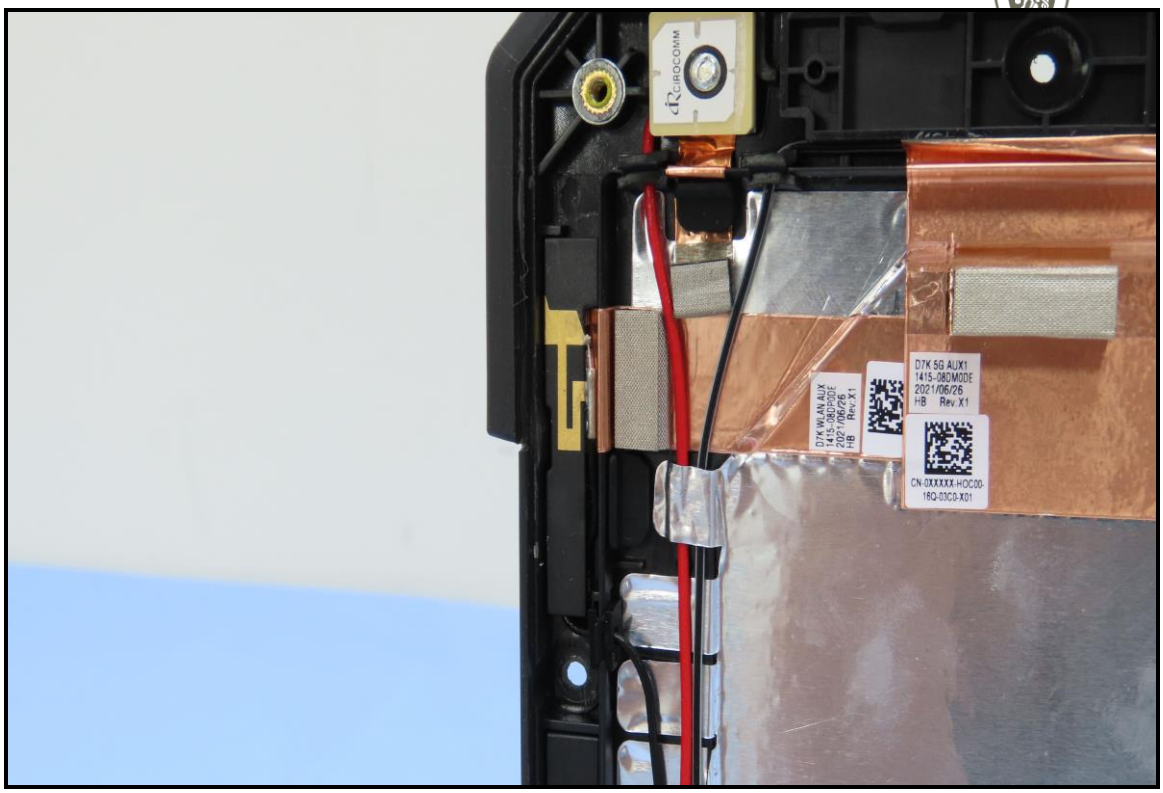
CIROCOMM
D7K WLAN AUX
1415-08DMODE
2021/06/26
HB Rev:X1
D7K 5G AUX1
1415-08DMODE
2021/06/26
HB Rev:X1
CN-0XXXXX-HOC00-
16Q-03C0-X01

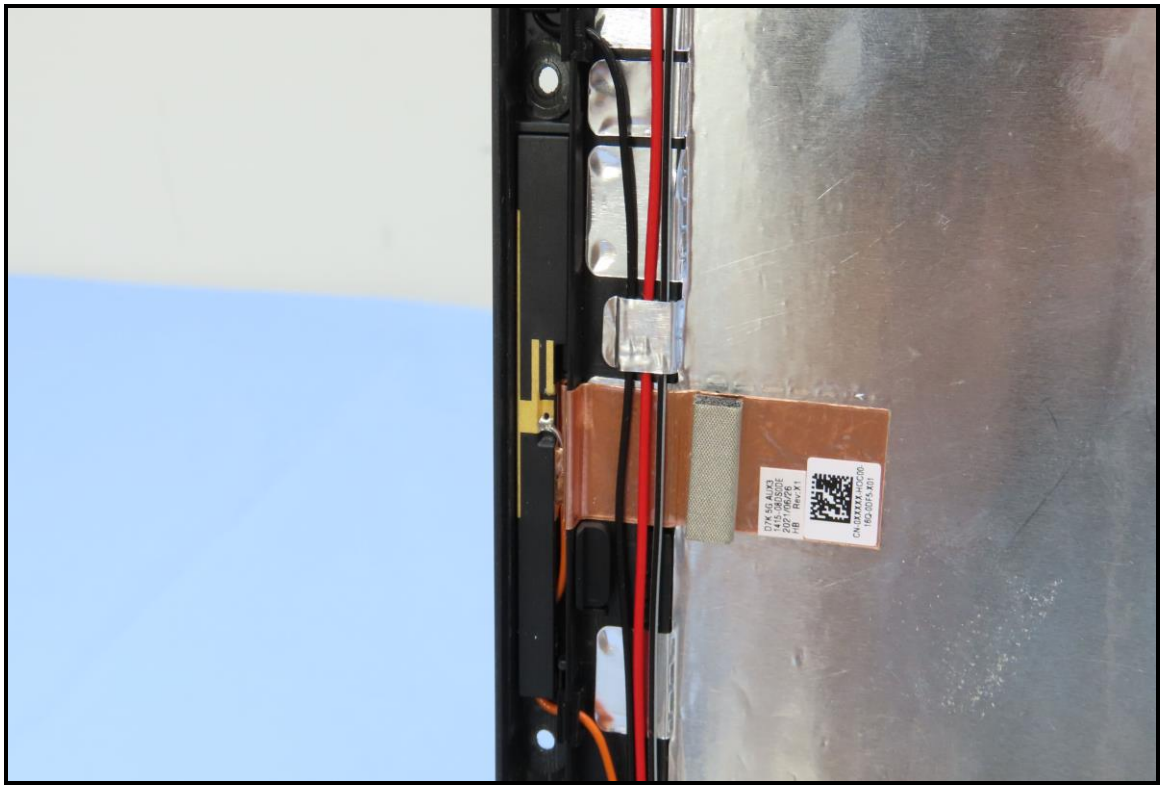
D7K 5G AUX
1415-08DMODE
2021/06/26
HB Rev:X1
CN-0XXXXX-HOC00-
16Q-02F5-X01

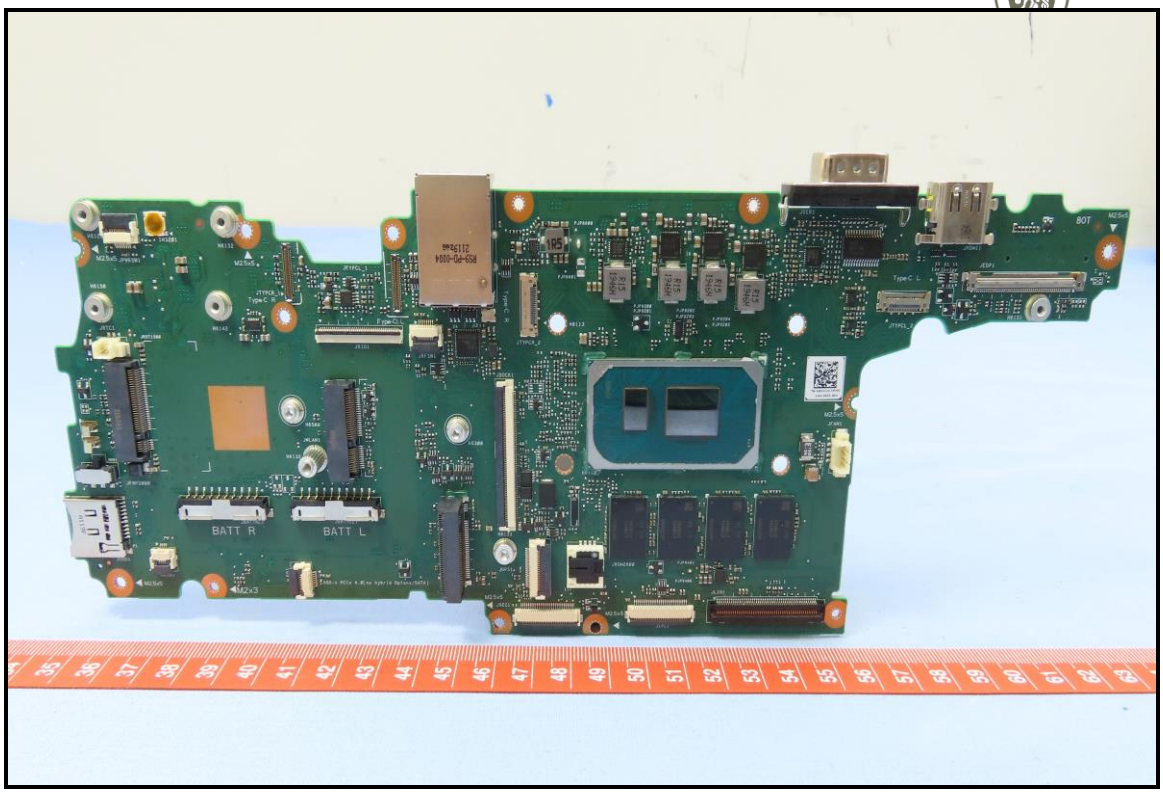
BATT R
BATT L

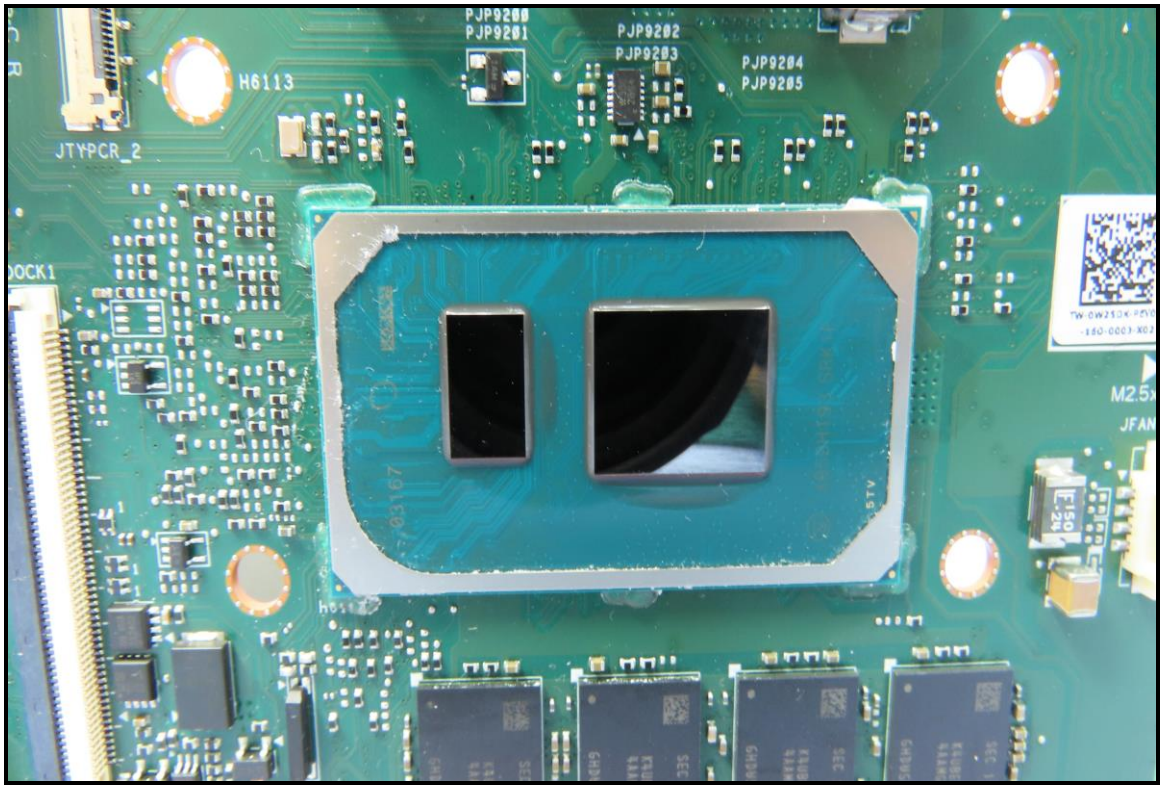
PJP9200
PJP9201
PJP9202
PJP9203
PJP9204
PJP9205
H6113
JTYPCR_2

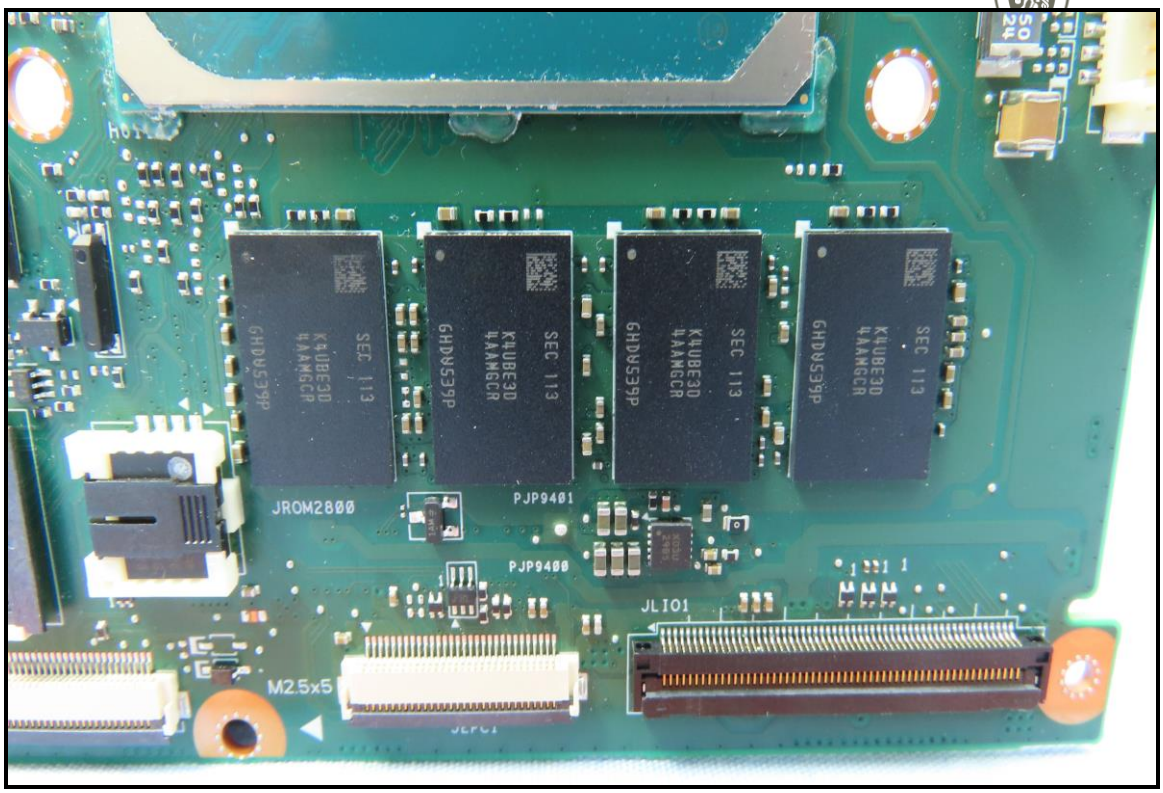
JROM2800
PJP9401
PJP9400
JLIO1
M2.5x5

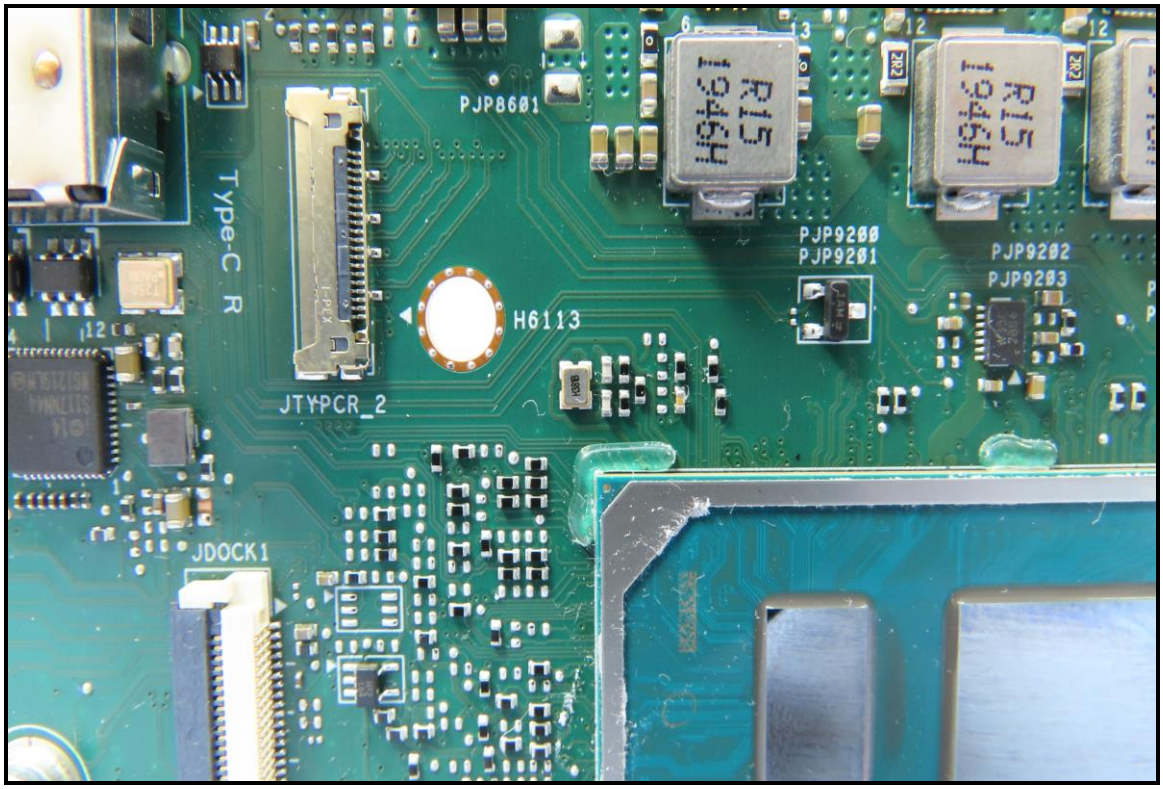
PJP8601
Type-C R
PJP9200
PJP9201
PJP9202
PJP9203
H6113
JTYPCR_2
JDOCK1

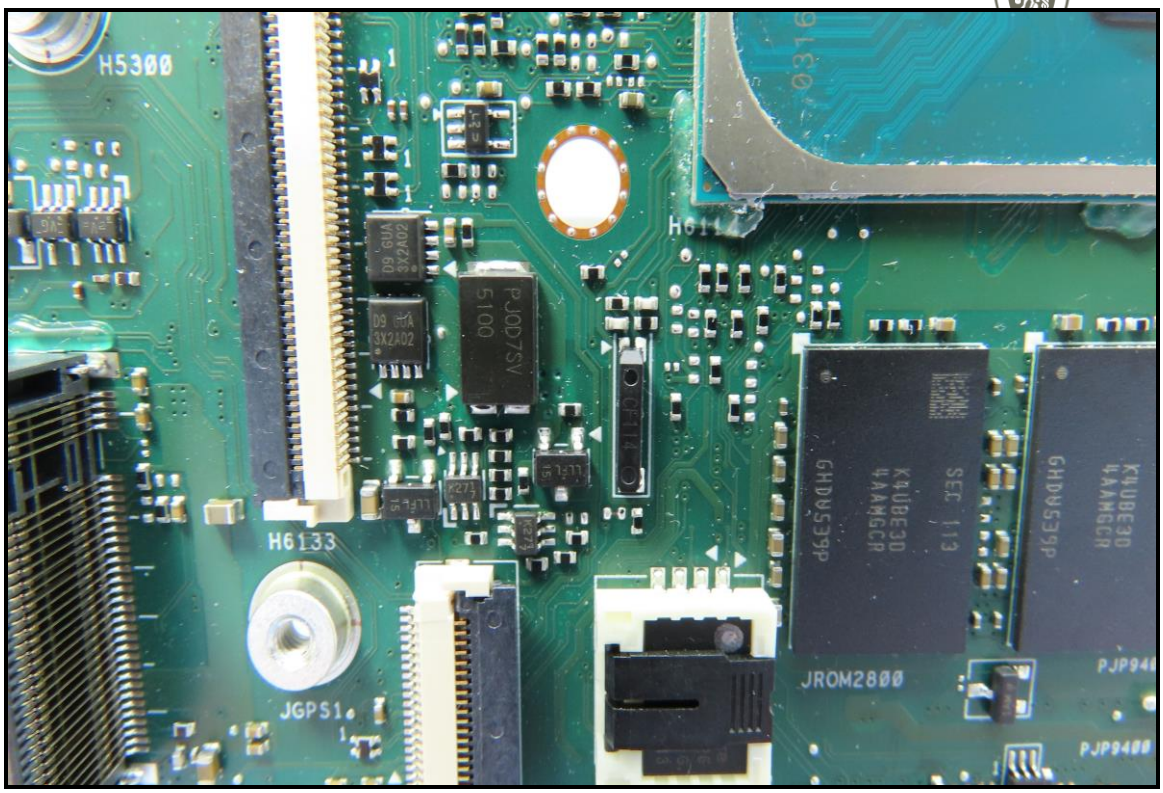
H5300
H6133
JGPS1
JROM2800

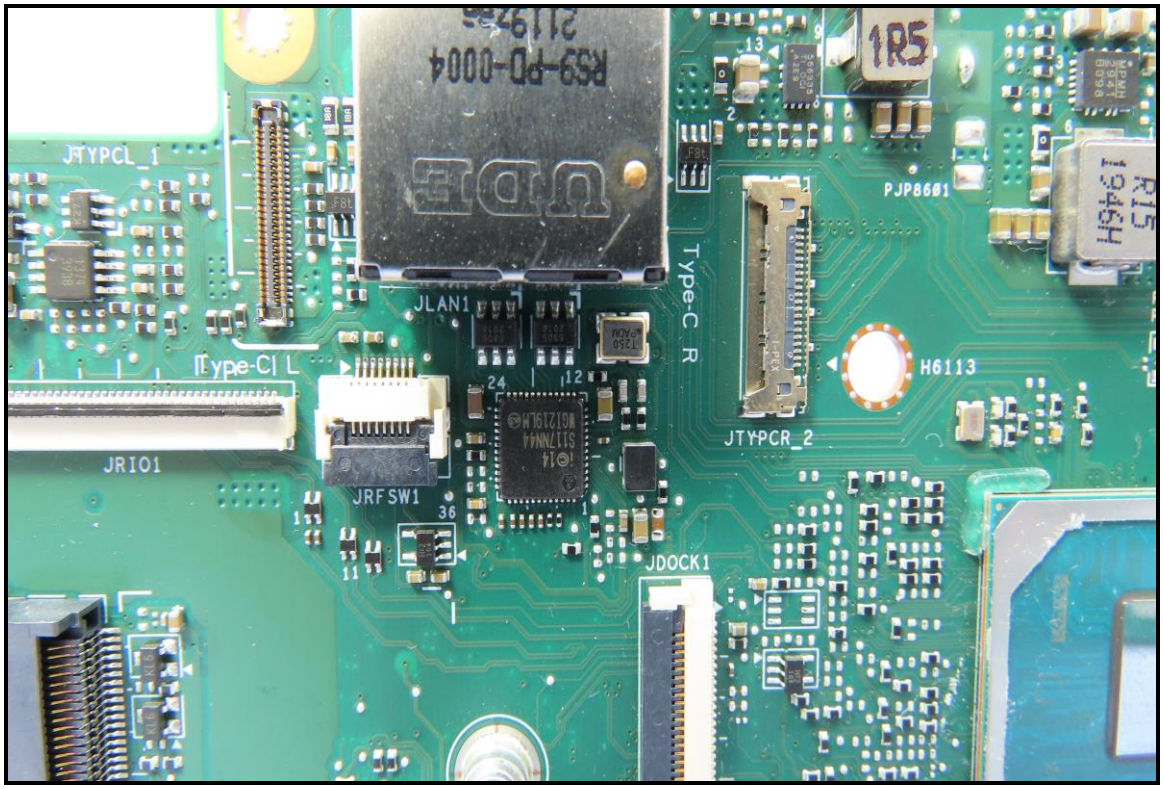
JTYPCL_1
JLAN1
Type-C L
JRIO1
JRFSW1
Type-C R
JTYPCR_2
PJP8601
H6113
JDOCK1

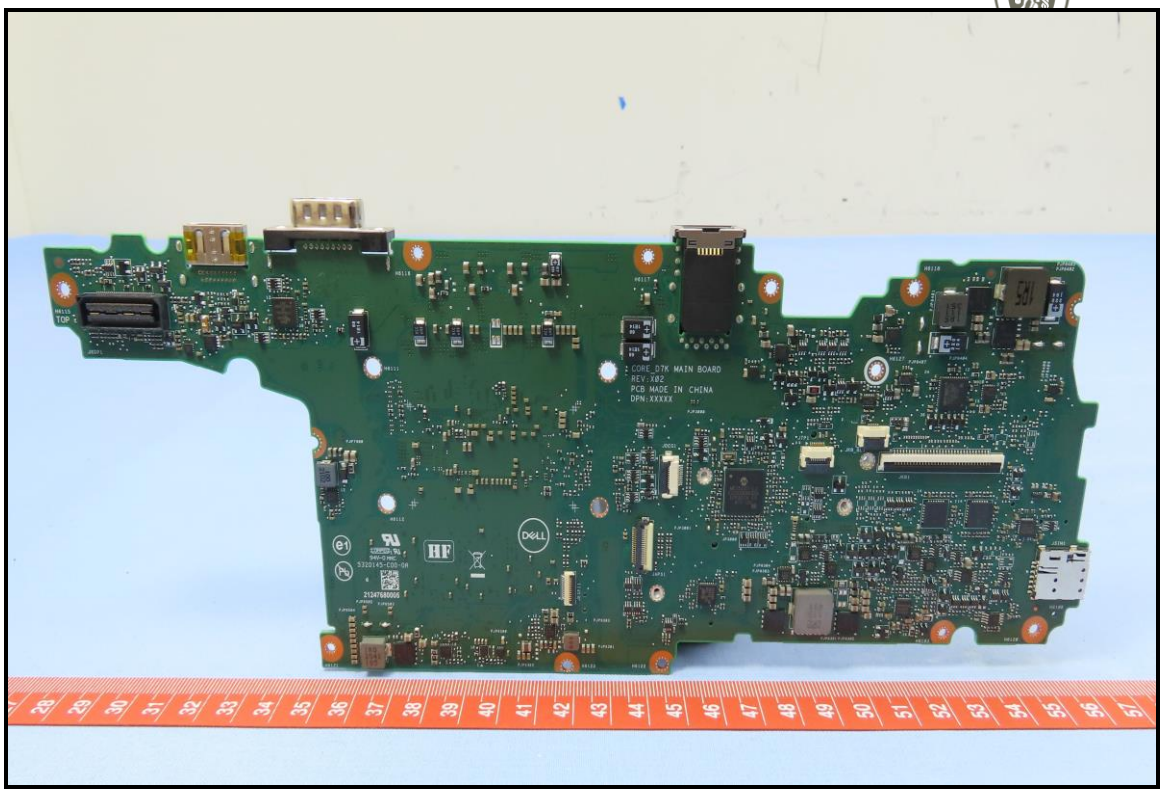

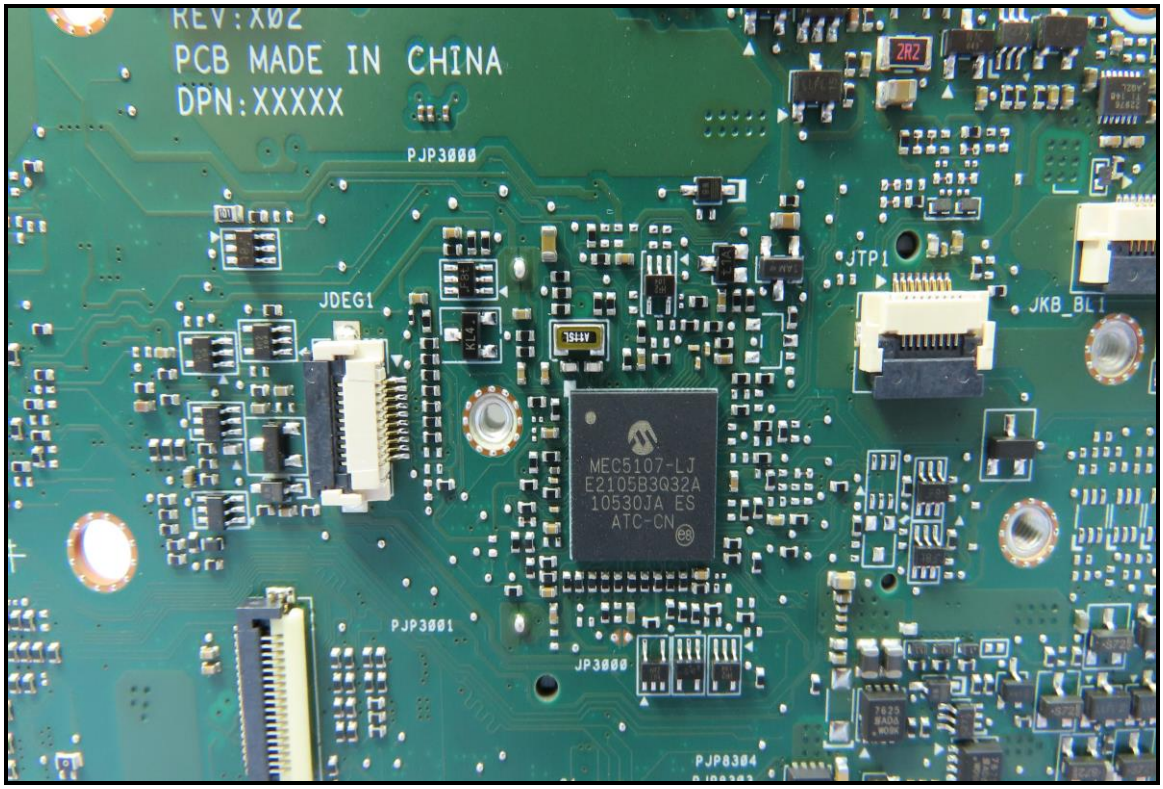
REV:X02
PCB MADE IN CHINA
DPN:XXXXX
PJP3000
JDEG1
JTP1
JKB_BL1
MEC5107-LJ
E2105B3Q32A
10530JA ES
ATC-CN
PJP3001
JP3000
PJP8304

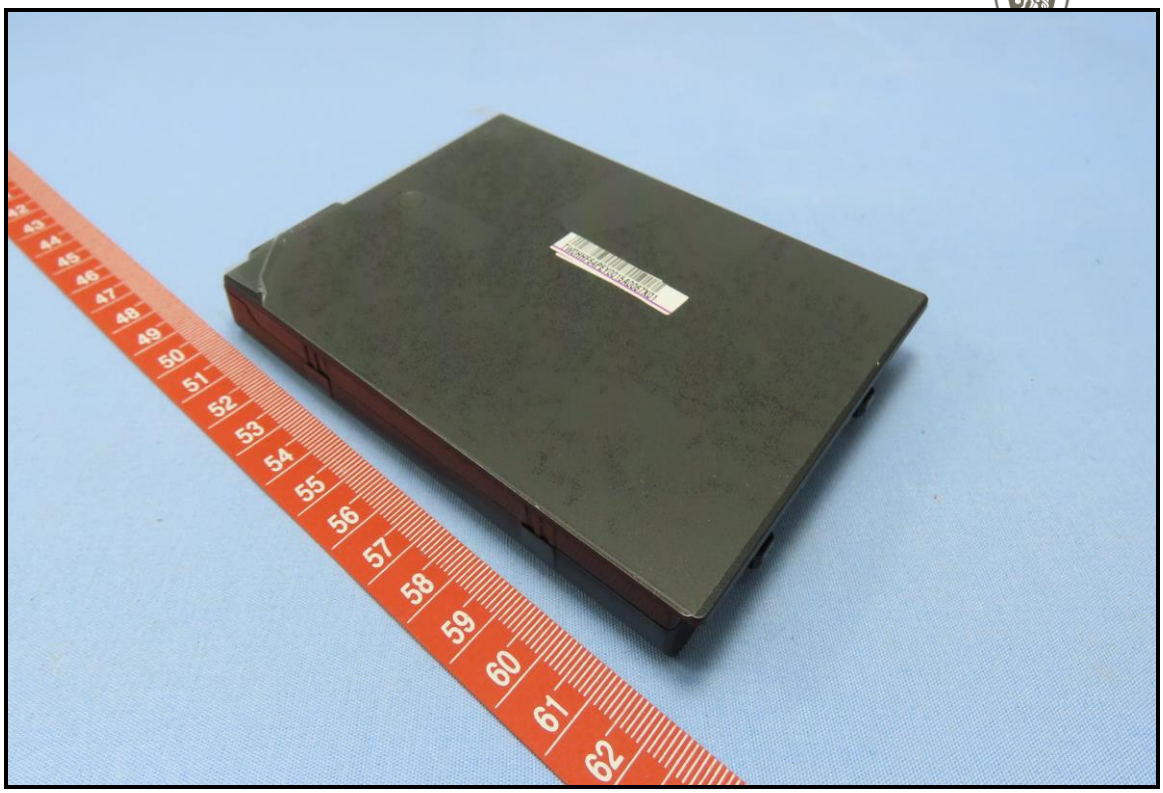

DELL
53.5Wh
Standard
Rechargeable
Li-ion Battery
Type XVJNP
11.4V

PROPERTY OF DELL,
NOT FOR RESALE