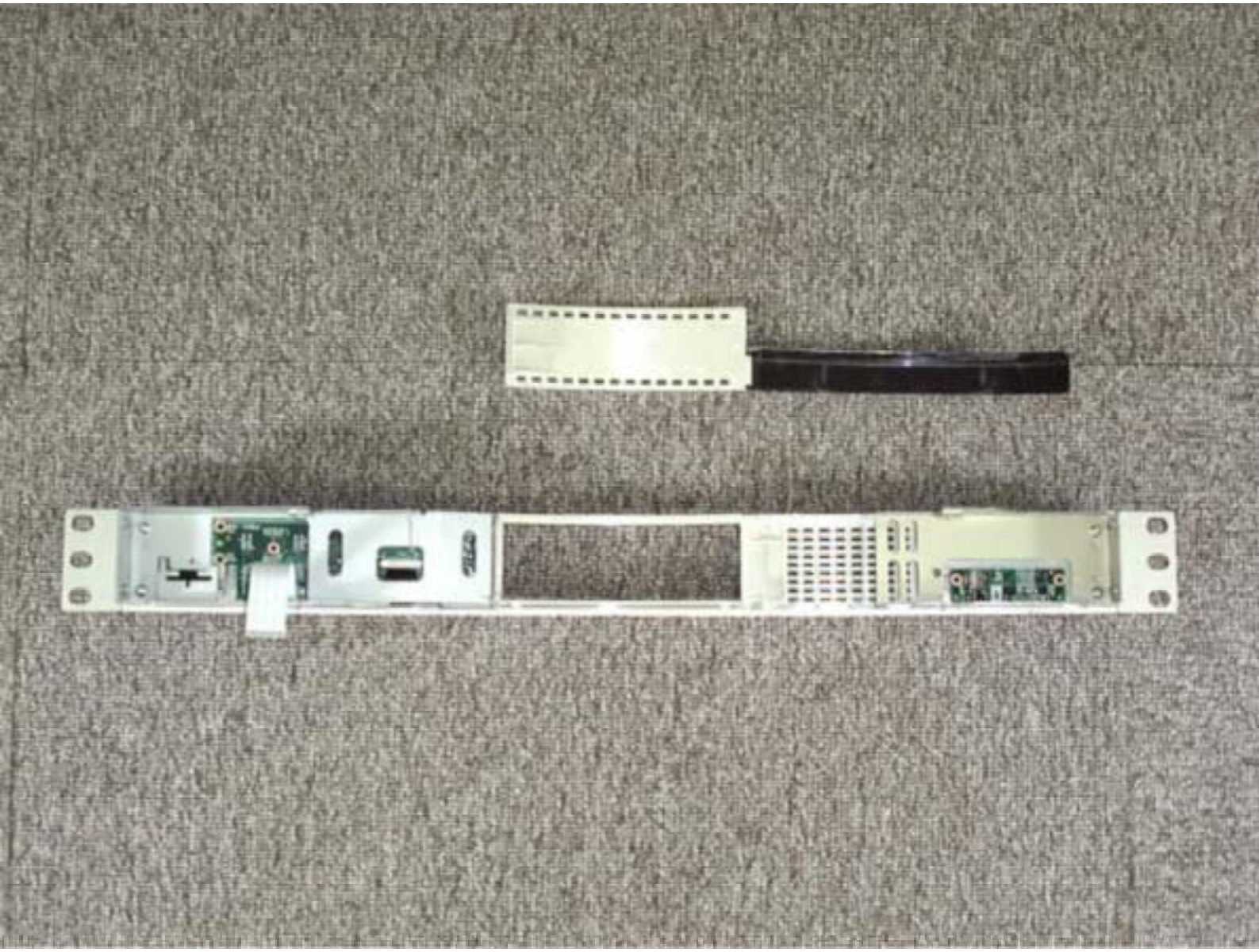

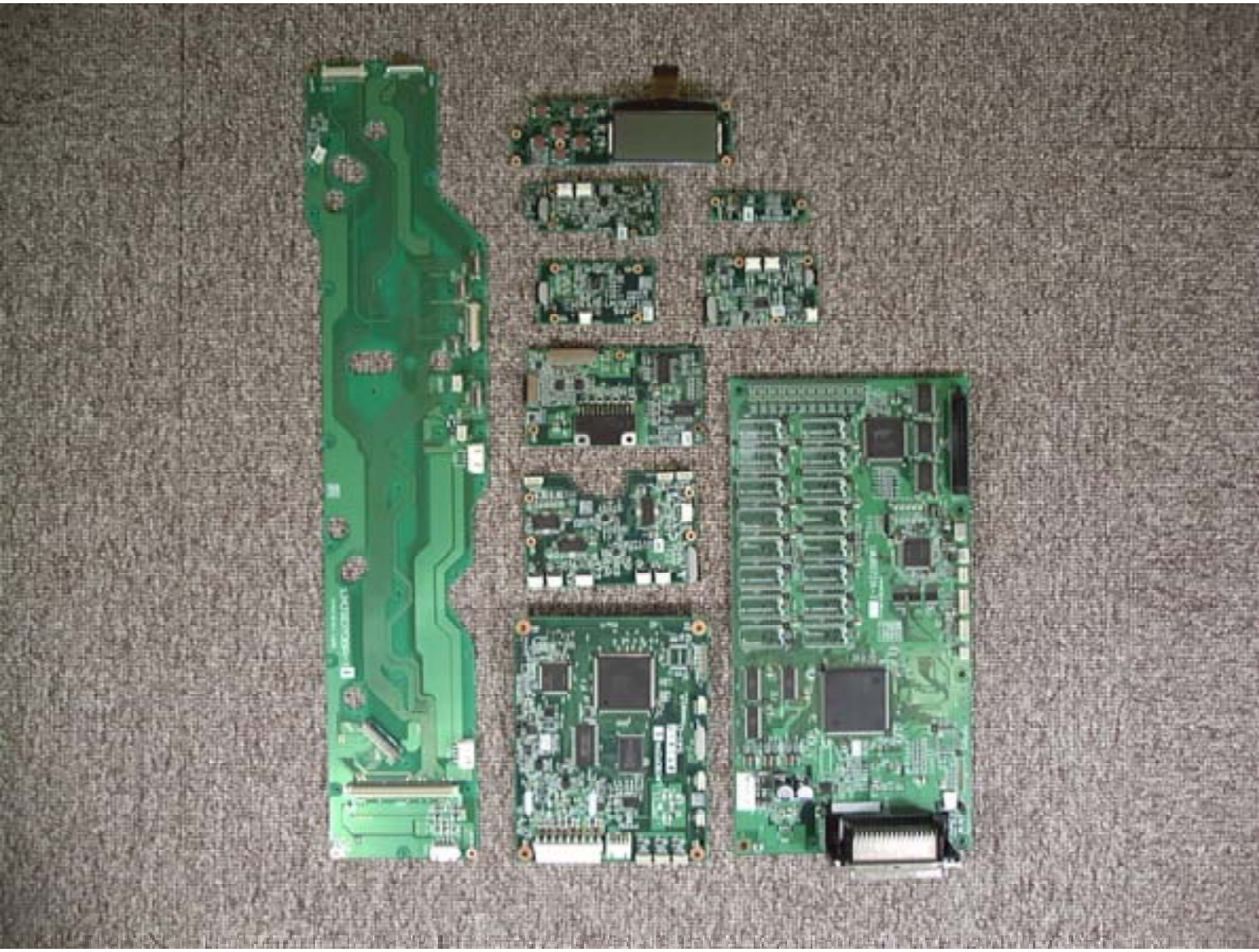

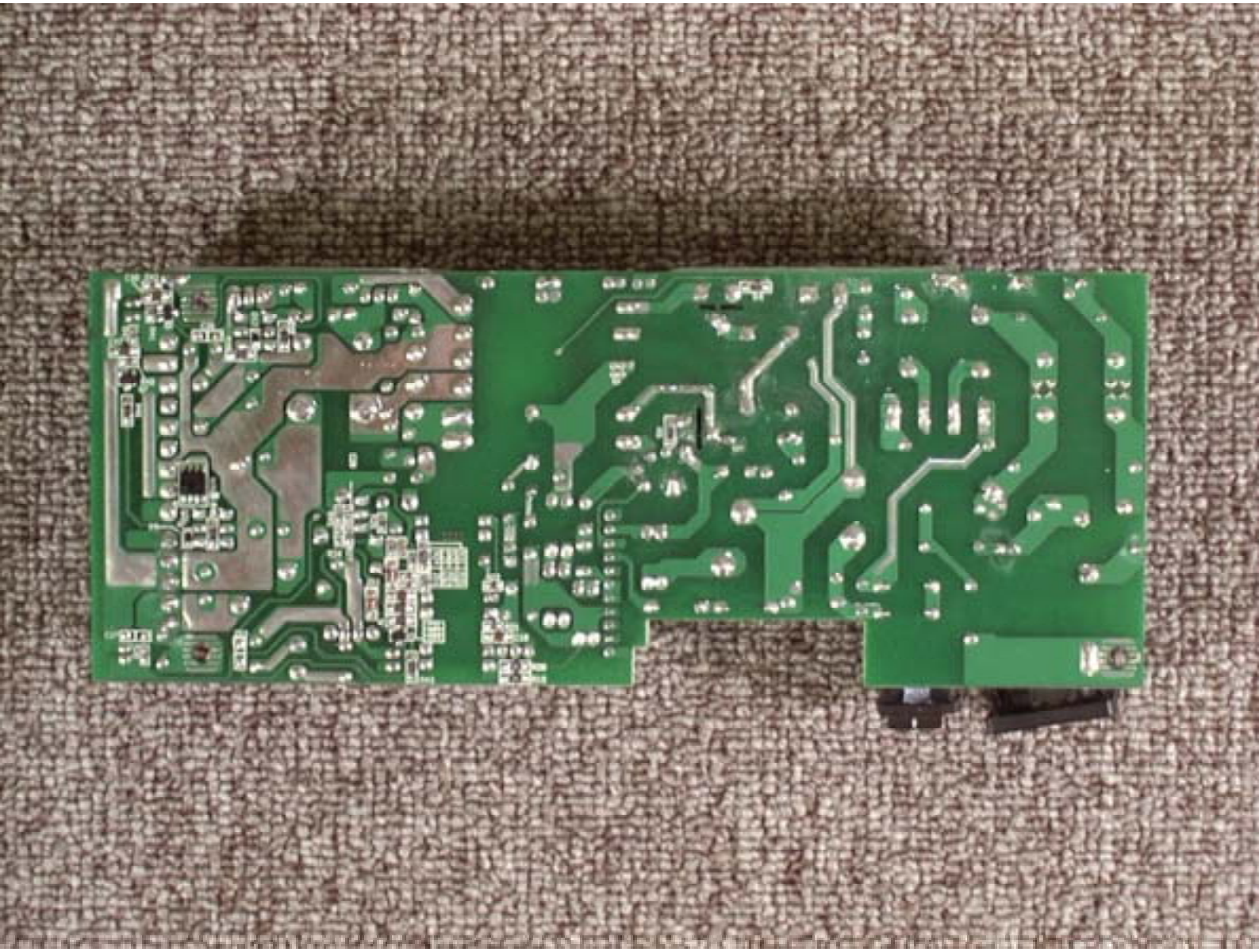

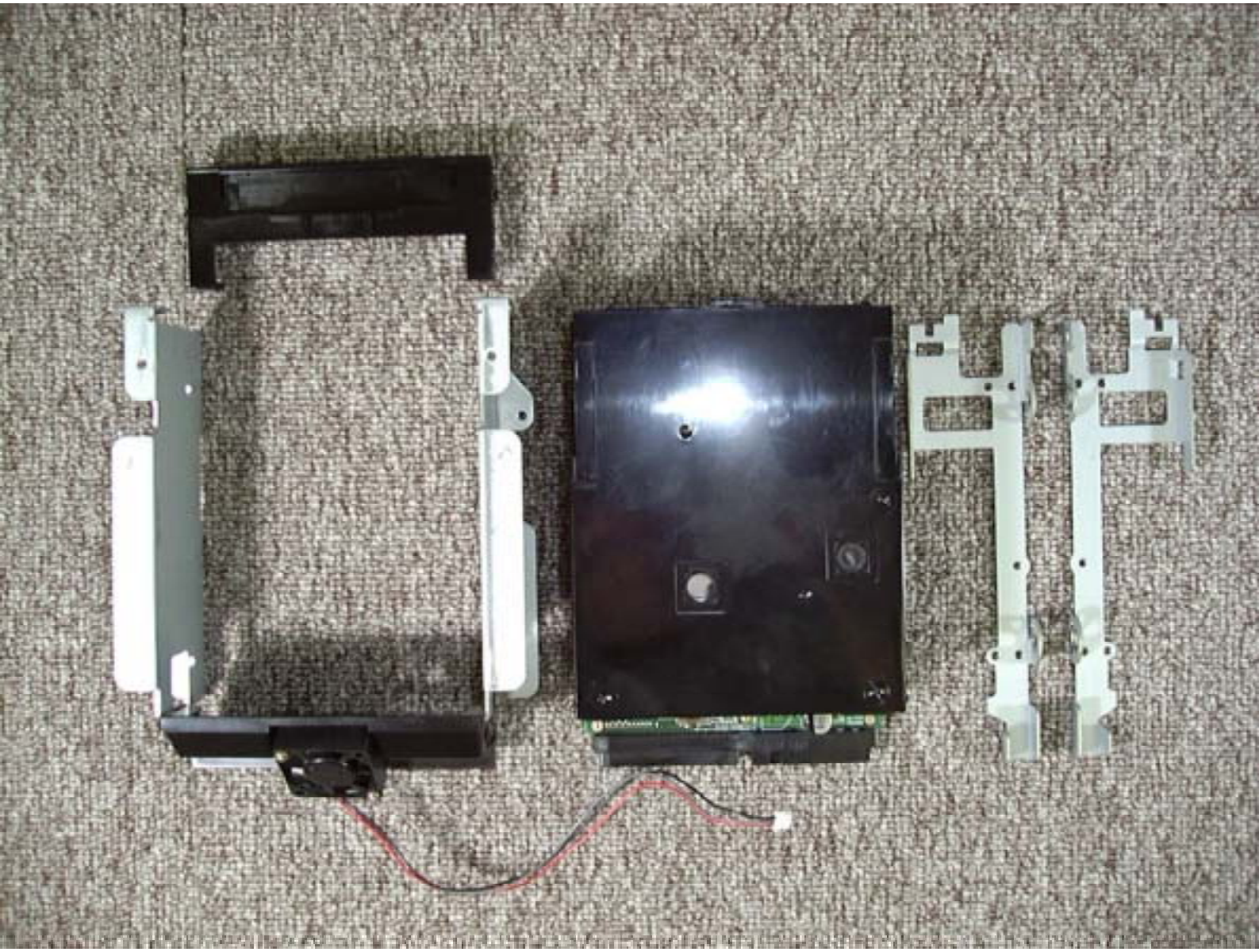

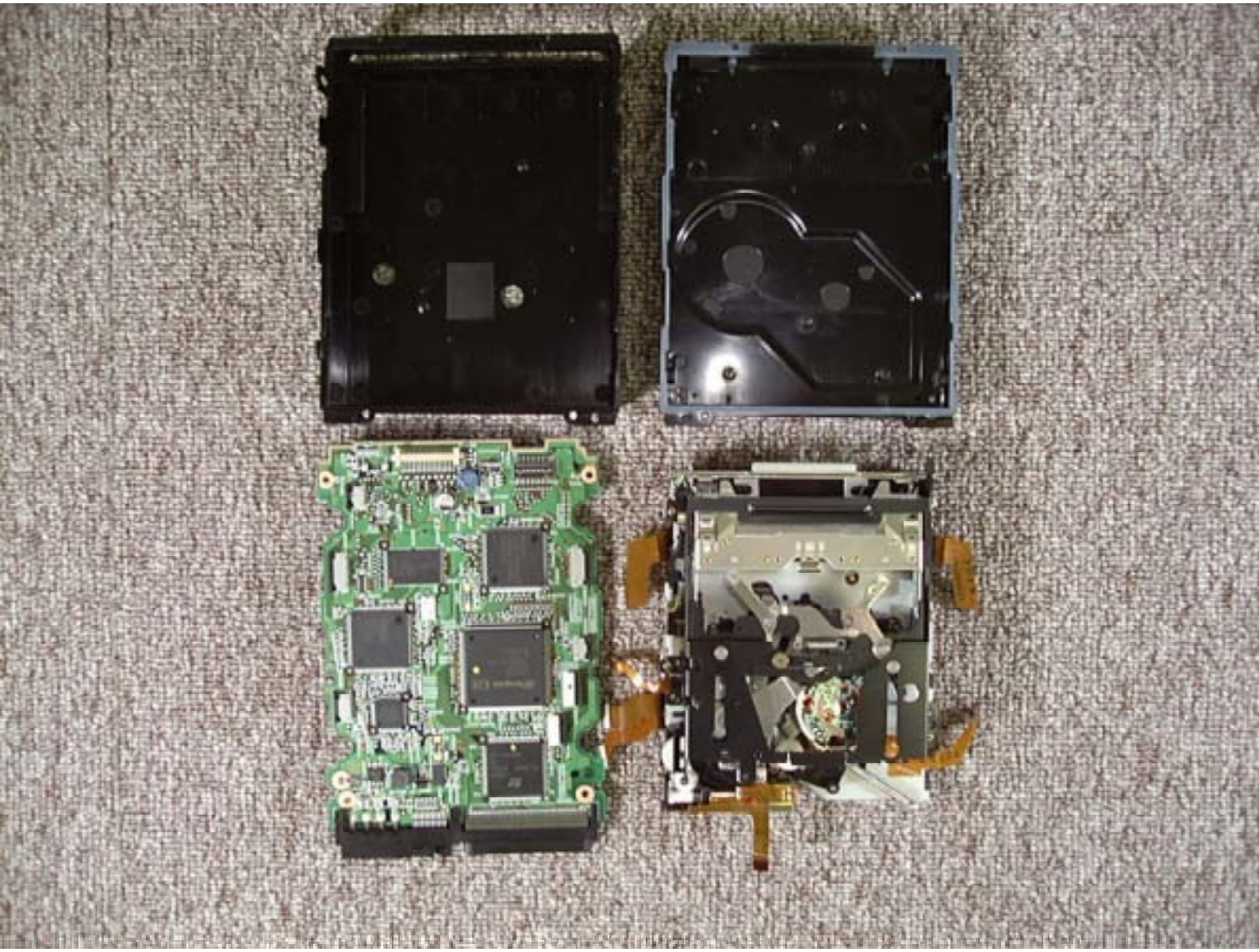

LMJB0658A-2 B
MT23.02E