

#30 GSM850_DTM5_Right Cheek_Ch189

DUT: 211239

Communication System: GSM850; Frequency: 836.4 MHz; Duty Cycle: 1:4

Medium: HSL_850_120223 Medium parameters used : $f = 836.4$ MHz; $\sigma = 0.874$ mho/m; $\epsilon_r = 41.1$; $\rho = 1000$ kg/m³

Ambient Temperature : 22.3 °C ; Liquid Temperature : 21.3 °C

DASY4 Configuration:

- Probe: EX3DV4 - SN3792; ConvF(8.93, 8.93, 8.93); Calibrated: 2011/6/20
- Sensor-Surface: 4mm (Mechanical Surface Detection)
- Electronics: DAE3 Sn577; Calibrated: 2011/6/20
- Phantom: SAM-Right; Type: QD 000 P40 C; Serial: TP-1383
- Measurement SW: DASY4, V4.7 Build 80; Postprocessing SW: SEMCAD, V1.8 Build 186

Ch189/Area Scan (61x91x1): Measurement grid: dx=15mm, dy=15mm

Maximum value of SAR (interpolated) = 0.455 mW/g

Ch189/Zoom Scan (5x5x7)/Cube 0: Measurement grid: dx=8mm, dy=8mm, dz=5mm

Reference Value = 6.12 V/m; Power Drift = -0.076 dB

Peak SAR (extrapolated) = 0.569 W/kg

SAR(1 g) = 0.428 mW/g; SAR(10 g) = 0.319 mW/g

Maximum value of SAR (measured) = 0.447 mW/g

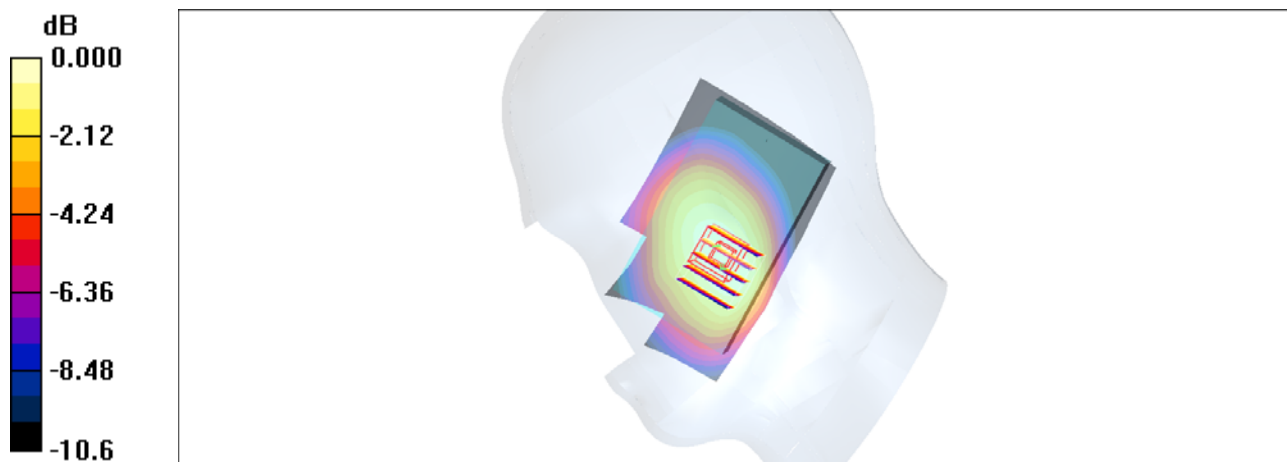

0 dB = 0.447mW/g

#31 GSM850_DTM5_Right Tilted_Ch189

DUT: 211239

Communication System: GSM850; Frequency: 836.4 MHz; Duty Cycle: 1:4

Medium: HSL_850_120223 Medium parameters used : $f = 836.4$ MHz; $\sigma = 0.874$ mho/m; $\epsilon_r = 41.1$; $\rho = 1000$ kg/m³

Ambient Temperature : 22.3 °C ; Liquid Temperature : 21.3 °C

DASY4 Configuration:

- Probe: EX3DV4 - SN3792; ConvF(8.93, 8.93, 8.93); Calibrated: 2011/6/20
- Sensor-Surface: 4mm (Mechanical Surface Detection)
- Electronics: DAE3 Sn577; Calibrated: 2011/6/20
- Phantom: SAM-Right; Type: QD 000 P40 C; Serial: TP-1383
- Measurement SW: DASY4, V4.7 Build 80; Postprocessing SW: SEMCAD, V1.8 Build 186

Ch189/Area Scan (61x91x1): Measurement grid: dx=15mm, dy=15mm

Maximum value of SAR (interpolated) = 0.278 mW/g

Ch189/Zoom Scan (5x5x7)/Cube 0: Measurement grid: dx=8mm, dy=8mm, dz=5mm

Reference Value = 10.3 V/m; Power Drift = -0.086 dB

Peak SAR (extrapolated) = 0.318 W/kg

SAR(1 g) = 0.267 mW/g; SAR(10 g) = 0.208 mW/g

Maximum value of SAR (measured) = 0.276 mW/g

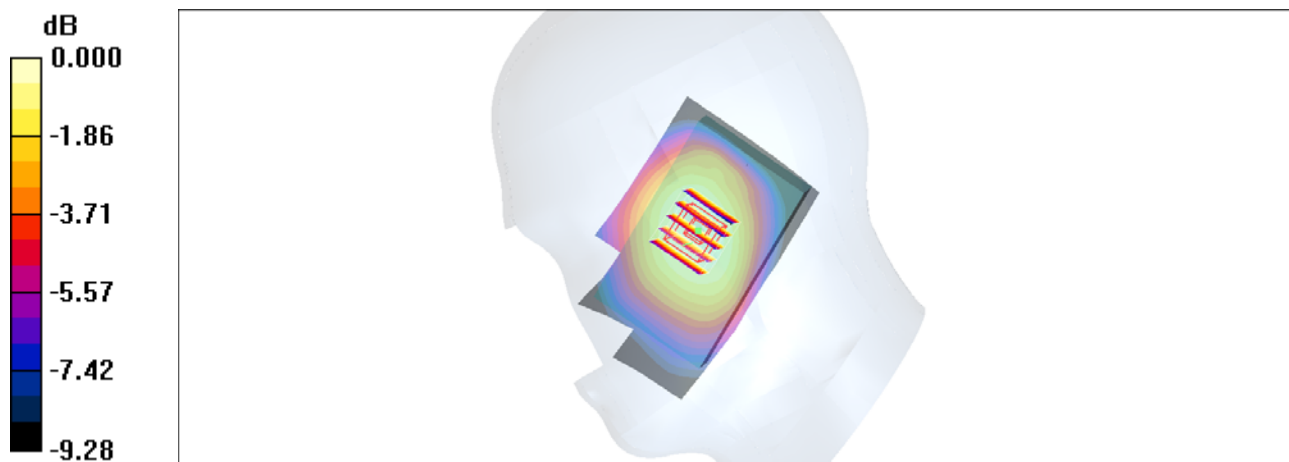

0 dB = 0.276mW/g

#32 GSM850_DTM5_Left Cheek_Ch189

DUT: 211239

Communication System: GSM850; Frequency: 836.4 MHz; Duty Cycle: 1:4

Medium: HSL_850_120223 Medium parameters used : $f = 836.4$ MHz; $\sigma = 0.874$ mho/m; $\epsilon_r = 41.1$; $\rho = 1000$ kg/m³

Ambient Temperature : 22.3 °C ; Liquid Temperature : 21.3 °C

DASY4 Configuration:

- Probe: EX3DV4 - SN3792; ConvF(8.93, 8.93, 8.93); Calibrated: 2011/6/20
- Sensor-Surface: 4mm (Mechanical Surface Detection)
- Electronics: DAE3 Sn577; Calibrated: 2011/6/20
- Phantom: SAM-Right; Type: QD 000 P40 C; Serial: TP-1383
- Measurement SW: DASY4, V4.7 Build 80; Postprocessing SW: SEMCAD, V1.8 Build 186

Ch189/Area Scan (61x91x1): Measurement grid: dx=15mm, dy=15mm

Maximum value of SAR (interpolated) = 0.460 mW/g

Ch189/Zoom Scan (5x5x7)/Cube 0: Measurement grid: dx=8mm, dy=8mm, dz=5mm

Reference Value = 6.68 V/m; Power Drift = -0.123 dB

Peak SAR (extrapolated) = 0.524 W/kg

SAR(1 g) = 0.436 mW/g; SAR(10 g) = 0.339 mW/g

Maximum value of SAR (measured) = 0.457 mW/g

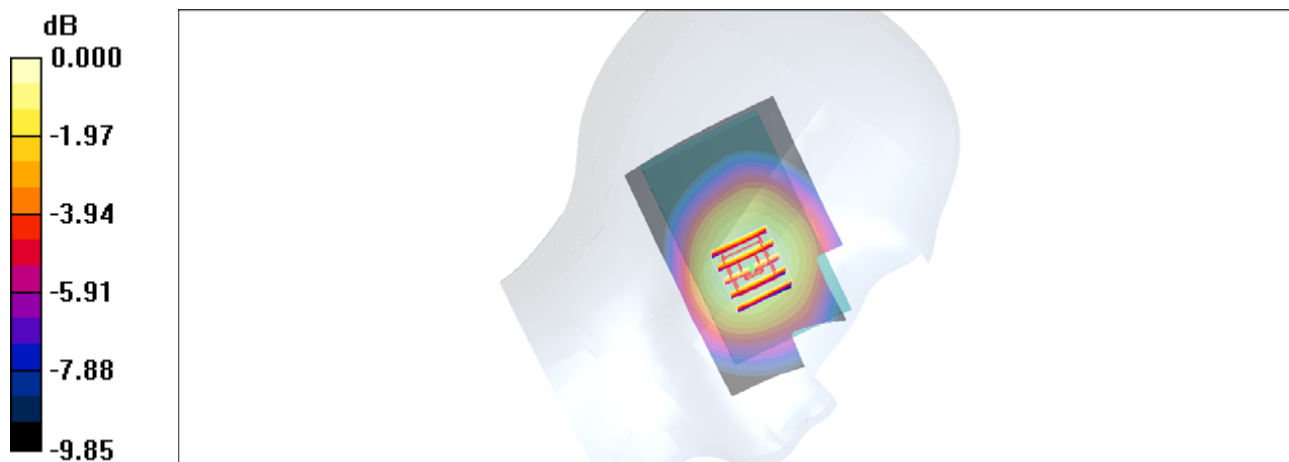

0 dB = 0.457mW/g

#32 GSM850_DTM5_Left Cheek_Ch189_2D

DUT: 211239

Communication System: GSM850; Frequency: 836.4 MHz; Duty Cycle: 1:4

Medium: HSL_850_120223 Medium parameters used : $f = 836.4$ MHz; $\sigma = 0.874$ mho/m; $\epsilon_r = 41.1$;

$\rho = 1000$ kg/m³

Ambient Temperature : 22.3 °C ; Liquid Temperature : 21.3 °C

DASY4 Configuration:

- Probe: EX3DV4 - SN3792; ConvF(8.93, 8.93, 8.93); Calibrated: 2011/6/20
- Sensor-Surface: 4mm (Mechanical Surface Detection)
- Electronics: DAE3 Sn577; Calibrated: 2011/6/20
- Phantom: SAM-Right; Type: QD 000 P40 C; Serial: TP-1383
- Measurement SW: DASY4, V4.7 Build 80; Postprocessing SW: SEMCAD, V1.8 Build 186

Ch189/Area Scan (61x91x1): Measurement grid: dx=15mm, dy=15mm

Maximum value of SAR (interpolated) = 0.460 mW/g

Ch189/Zoom Scan (5x5x7)/Cube 0: Measurement grid: dx=8mm, dy=8mm, dz=5mm

Reference Value = 6.68 V/m; Power Drift = -0.123 dB

Peak SAR (extrapolated) = 0.524 W/kg

SAR(1 g) = 0.436 mW/g; SAR(10 g) = 0.339 mW/g

Maximum value of SAR (measured) = 0.457 mW/g

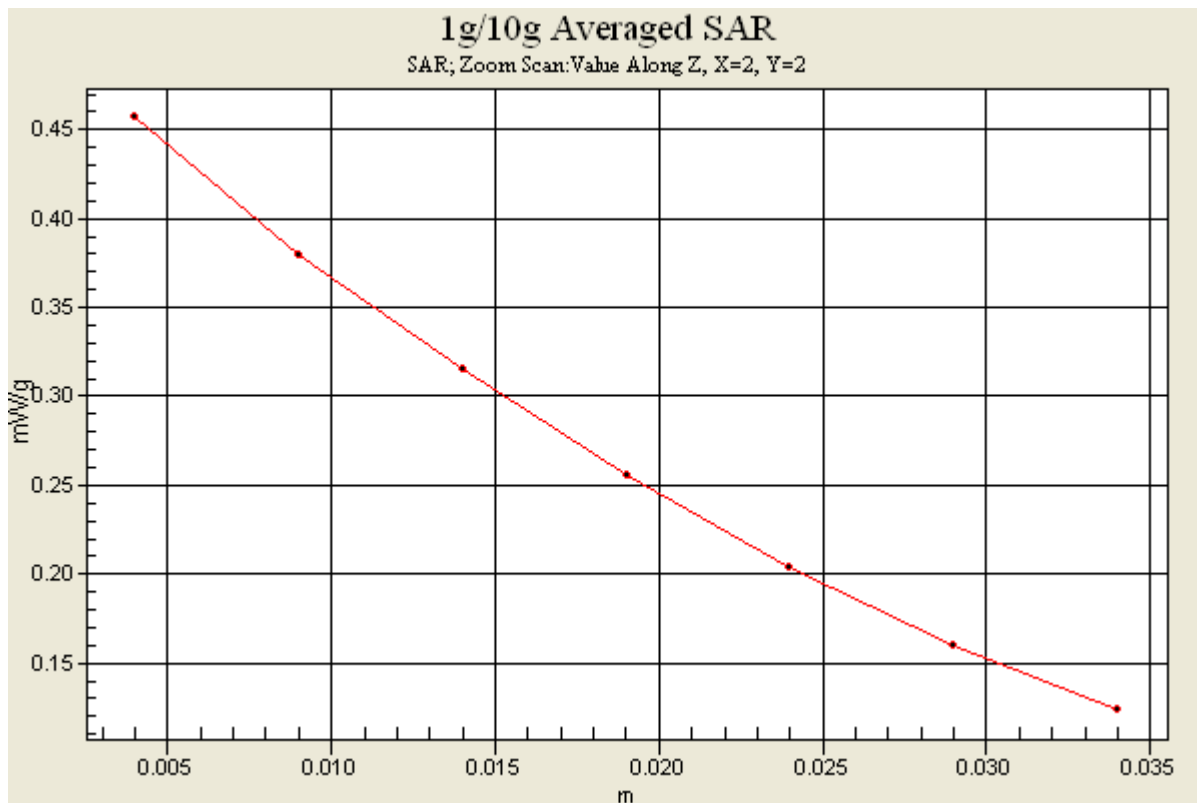

#33 GSM850_DTM5_Left Tilted_Ch189

DUT: 211239

Communication System: GSM850; Frequency: 836.4 MHz; Duty Cycle: 1:4

Medium: HSL_850_120223 Medium parameters used : $f = 836.4$ MHz; $\sigma = 0.874$ mho/m; $\epsilon_r = 41.1$; $\rho = 1000$ kg/m³

Ambient Temperature : 22.3 °C ; Liquid Temperature : 21.3 °C

DASY4 Configuration:

- Probe: EX3DV4 - SN3792; ConvF(8.93, 8.93, 8.93); Calibrated: 2011/6/20
- Sensor-Surface: 4mm (Mechanical Surface Detection)
- Electronics: DAE3 Sn577; Calibrated: 2011/6/20
- Phantom: SAM-Right; Type: QD 000 P40 C; Serial: TP-1383
- Measurement SW: DASY4, V4.7 Build 80; Postprocessing SW: SEMCAD, V1.8 Build 186

Ch189/Area Scan (61x91x1): Measurement grid: dx=15mm, dy=15mm

Maximum value of SAR (interpolated) = 0.281 mW/g

Ch189/Zoom Scan (5x5x7)/Cube 0: Measurement grid: dx=8mm, dy=8mm, dz=5mm

Reference Value = 10.3 V/m; Power Drift = 0.111 dB

Peak SAR (extrapolated) = 0.334 W/kg

SAR(1 g) = 0.274 mW/g; SAR(10 g) = 0.213 mW/g

Maximum value of SAR (measured) = 0.283 mW/g

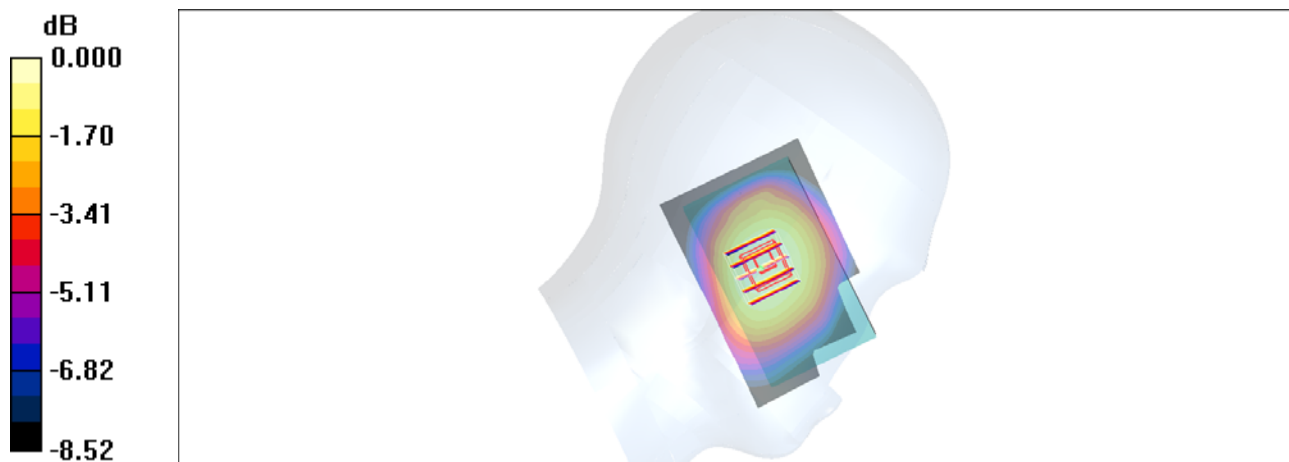

0 dB = 0.283mW/g

#38 GSM1900_DTM5_Right Cheek_Ch810

DUT: 211239

Communication System: PCS; Frequency: 1909.8 MHz; Duty Cycle: 1:4

Medium: HSL_1900_120223 Medium parameters used: $f = 1910$ MHz; $\sigma = 1.44$ mho/m; $\epsilon_r = 38.8$; $\rho = 1000$ kg/m³

Ambient Temperature : 22.4 °C ; Liquid Temperature : 21.4 °C

DASY4 Configuration:

- Probe: EX3DV4 - SN3792; ConvF(7.76, 7.76, 7.76); Calibrated: 2011/6/20
- Sensor-Surface: 4mm (Mechanical Surface Detection)
- Electronics: DAE3 Sn577; Calibrated: 2011/6/20
- Phantom: SAM-Left; Type: QD 000 P40 C; Serial: TP-1478
- Measurement SW: DASY4, V4.7 Build 80; Postprocessing SW: SEMCAD, V1.8 Build 186

Ch810/Area Scan (61x91x1): Measurement grid: dx=15mm, dy=15mm

Maximum value of SAR (interpolated) = 0.602 mW/g

Ch810/Zoom Scan (5x5x7)/Cube 0: Measurement grid: dx=8mm, dy=8mm, dz=5mm

Reference Value = 7.10 V/m; Power Drift = 0.028 dB

Peak SAR (extrapolated) = 0.913 W/kg

SAR(1 g) = 0.553 mW/g; SAR(10 g) = 0.327 mW/g

Maximum value of SAR (measured) = 0.586 mW/g

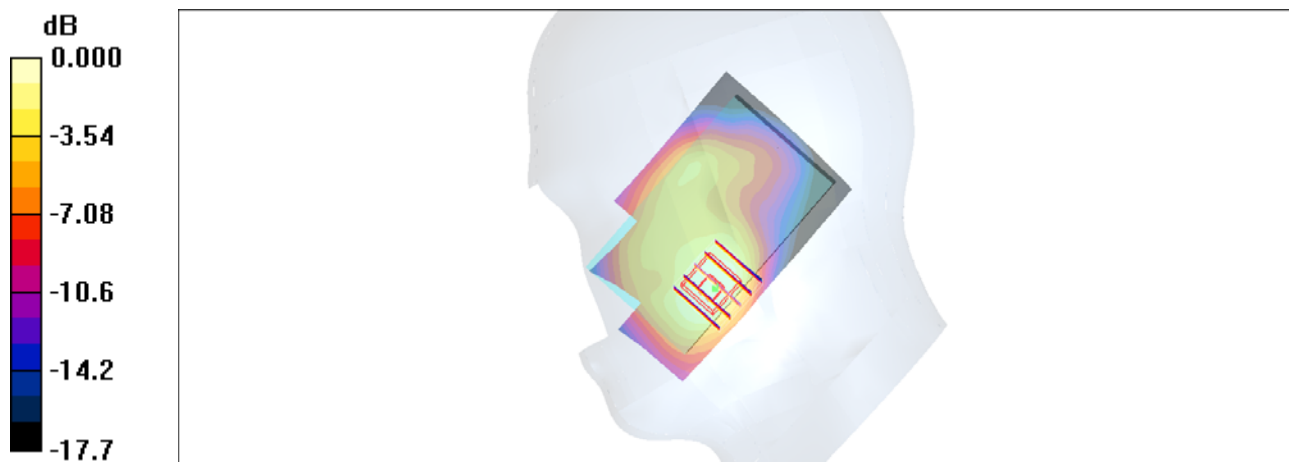

0 dB = 0.586mW/g

#38 GSM1900_DTM5_Right Cheek_Ch810_2D

DUT: 211239

Communication System: PCS; Frequency: 1909.8 MHz; Duty Cycle: 1:4

Medium: HSL_1900_120223 Medium parameters used: $f = 1910$ MHz; $\sigma = 1.44$ mho/m; $\epsilon_r = 38.8$; $\rho = 1000$ kg/m³

Ambient Temperature : 22.4 °C; Liquid Temperature : 21.4 °C

DASY4 Configuration:

- Probe: EX3DV4 - SN3792; ConvF(7.76, 7.76, 7.76); Calibrated: 2011/6/20
- Sensor-Surface: 4mm (Mechanical Surface Detection)
- Electronics: DAE3 Sn577; Calibrated: 2011/6/20
- Phantom: SAM-Left; Type: QD 000 P40 C; Serial: TP-1478
- Measurement SW: DASY4, V4.7 Build 80; Postprocessing SW: SEMCAD, V1.8 Build 186

Ch810/Area Scan (61x91x1): Measurement grid: dx=15mm, dy=15mm

Maximum value of SAR (interpolated) = 0.602 mW/g

Ch810/Zoom Scan (5x5x7)/Cube 0: Measurement grid: dx=8mm, dy=8mm, dz=5mm

Reference Value = 7.10 V/m; Power Drift = 0.028 dB

Peak SAR (extrapolated) = 0.913 W/kg

SAR(1 g) = 0.553 mW/g; SAR(10 g) = 0.327 mW/g

Maximum value of SAR (measured) = 0.586 mW/g

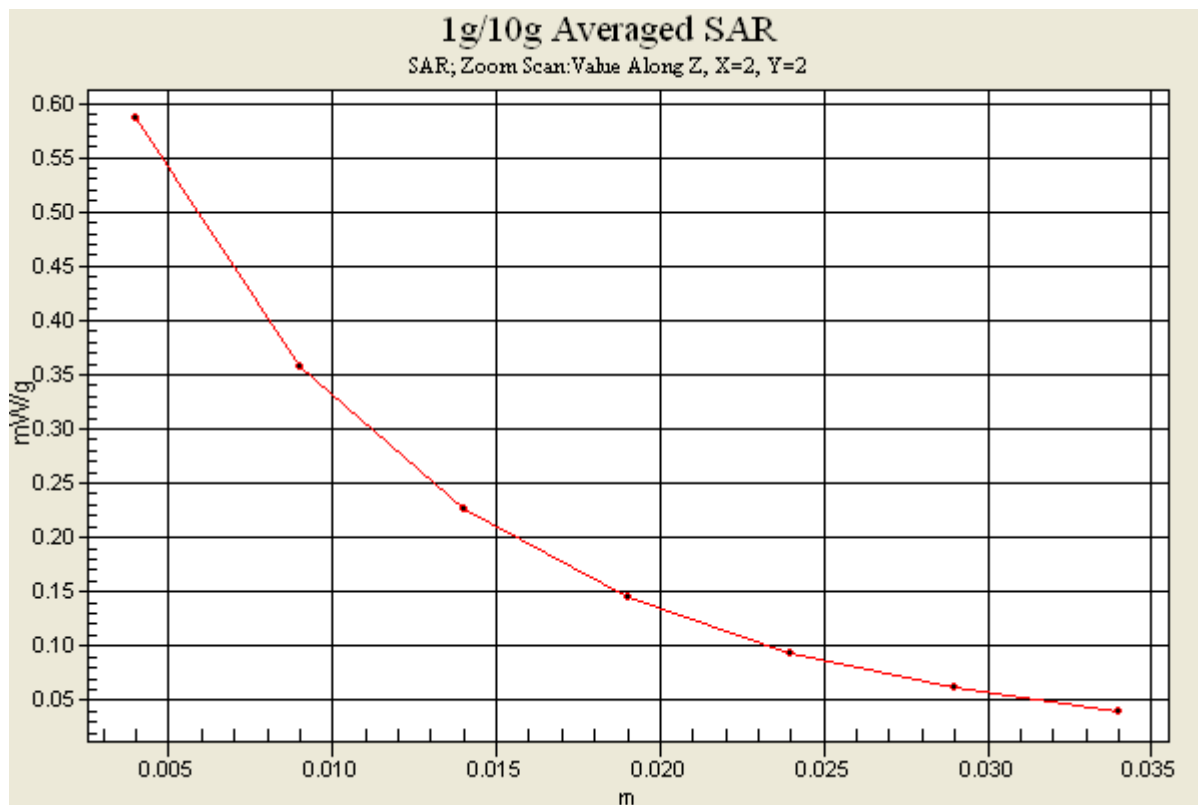

#39 GSM1900_DTM5_Right Tilted_Ch810

DUT: 211239

Communication System: PCS; Frequency: 1909.8 MHz; Duty Cycle: 1:4

Medium: HSL_1900_120223 Medium parameters used: $f = 1910$ MHz; $\sigma = 1.44$ mho/m; $\epsilon_r = 38.8$; $\rho = 1000$ kg/m³

Ambient Temperature : 22.4 °C ; Liquid Temperature : 21.4 °C

DASY4 Configuration:

- Probe: EX3DV4 - SN3792; ConvF(7.76, 7.76, 7.76); Calibrated: 2011/6/20
- Sensor-Surface: 4mm (Mechanical Surface Detection)
- Electronics: DAE3 Sn577; Calibrated: 2011/6/20
- Phantom: SAM-Left; Type: QD 000 P40 C; Serial: TP-1478
- Measurement SW: DASY4, V4.7 Build 80; Postprocessing SW: SEMCAD, V1.8 Build 186

Ch810/Area Scan (61x91x1): Measurement grid: dx=15mm, dy=15mm

Maximum value of SAR (interpolated) = 0.234 mW/g

Ch810/Zoom Scan (5x5x7)/Cube 0: Measurement grid: dx=8mm, dy=8mm, dz=5mm

Reference Value = 11.0 V/m; Power Drift = -0.005 dB

Peak SAR (extrapolated) = 0.316 W/kg

SAR(1 g) = 0.196 mW/g; SAR(10 g) = 0.120 mW/g

Maximum value of SAR (measured) = 0.213 mW/g

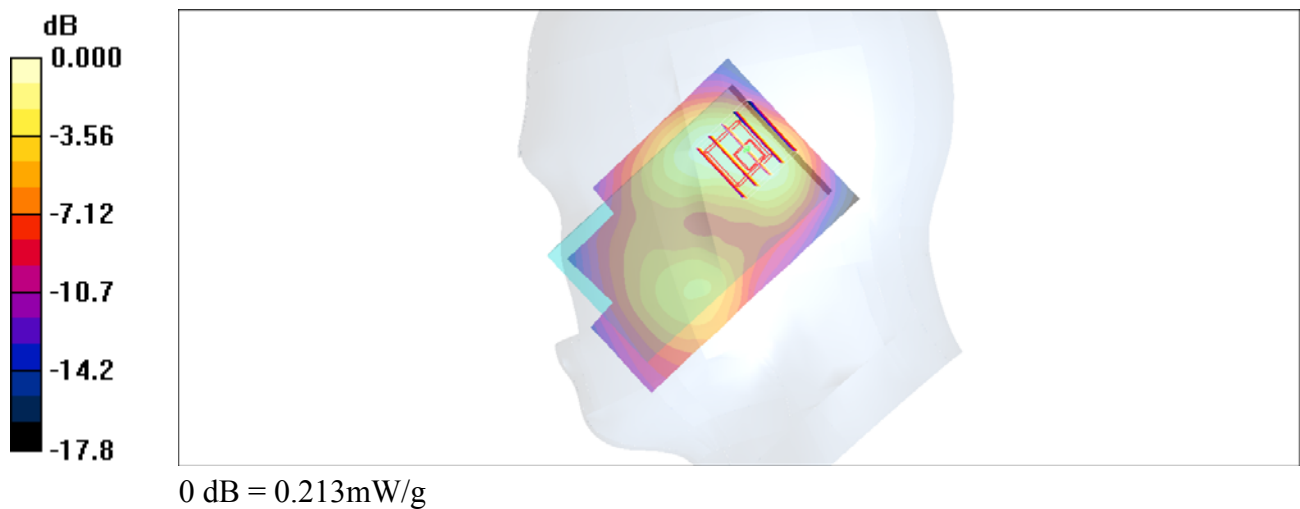

#40 GSM1900_DTM5_Left Cheek_Ch810

DUT: 211239

Communication System: PCS; Frequency: 1909.8 MHz; Duty Cycle: 1:4

Medium: HSL_1900_120223 Medium parameters used: $f = 1910$ MHz; $\sigma = 1.44$ mho/m; $\epsilon_r = 38.8$; $\rho = 1000$ kg/m³

Ambient Temperature : 22.4 °C; Liquid Temperature : 21.4 °C

DASY4 Configuration:

- Probe: EX3DV4 - SN3792; ConvF(7.76, 7.76, 7.76); Calibrated: 2011/6/20
- Sensor-Surface: 4mm (Mechanical Surface Detection)
- Electronics: DAE3 Sn577; Calibrated: 2011/6/20
- Phantom: SAM-Left; Type: QD 000 P40 C; Serial: TP-1478
- Measurement SW: DASY4, V4.7 Build 80; Postprocessing SW: SEMCAD, V1.8 Build 186

Ch810/Area Scan (61x91x1): Measurement grid: dx=15mm, dy=15mm
Maximum value of SAR (interpolated) = 0.431 mW/g

Ch810/Zoom Scan (5x5x7)/Cube 0: Measurement grid: dx=8mm, dy=8mm, dz=5mm
Reference Value = 8.26 V/m; Power Drift = 0.025 dB
Peak SAR (extrapolated) = 0.591 W/kg
SAR(1 g) = 0.400 mW/g; SAR(10 g) = 0.258 mW/g
Maximum value of SAR (measured) = 0.422 mW/g

Ch810/Zoom Scan (5x5x7)/Cube 1: Measurement grid: dx=8mm, dy=8mm, dz=5mm
Reference Value = 8.26 V/m; Power Drift = 0.025 dB
Peak SAR (extrapolated) = 0.485 W/kg
SAR(1 g) = 0.326 mW/g; SAR(10 g) = 0.216 mW/g
Maximum value of SAR (measured) = 0.350 mW/g

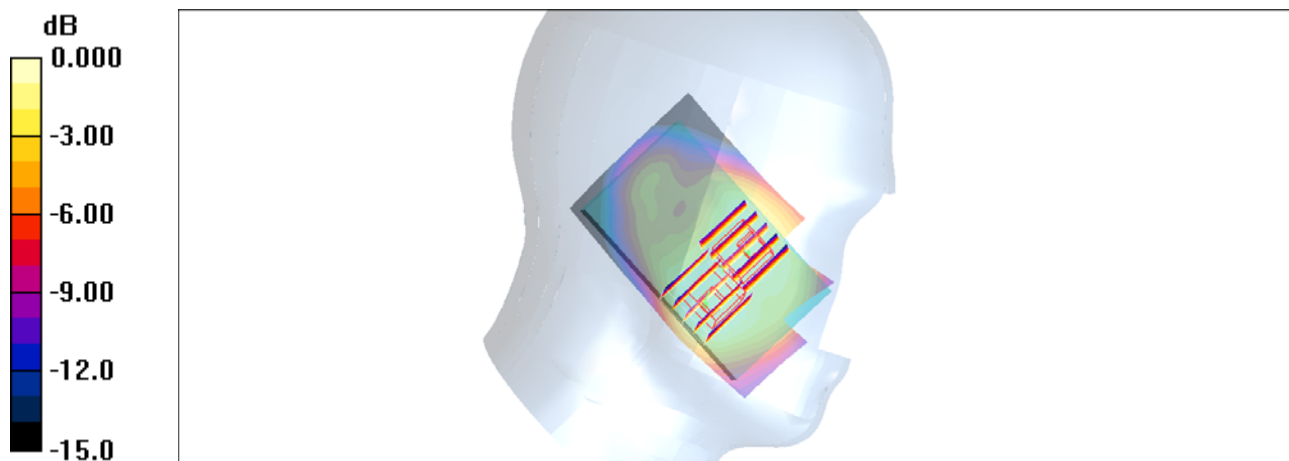

0 dB = 0.350mW/g

#41 GSM1900_DTM5_Left Tilted_Ch810

DUT: 211239

Communication System: PCS; Frequency: 1909.8 MHz; Duty Cycle: 1:4

Medium: HSL_1900_120223 Medium parameters used: $f = 1910$ MHz; $\sigma = 1.44$ mho/m; $\epsilon_r = 38.8$; $\rho = 1000$ kg/m³

Ambient Temperature : 22.4 °C; Liquid Temperature : 21.4 °C

DASY4 Configuration:

- Probe: EX3DV4 - SN3792; ConvF(7.76, 7.76, 7.76); Calibrated: 2011/6/20
- Sensor-Surface: 4mm (Mechanical Surface Detection)
- Electronics: DAE3 Sn577; Calibrated: 2011/6/20
- Phantom: SAM-Left; Type: QD 000 P40 C; Serial: TP-1478
- Measurement SW: DASY4, V4.7 Build 80; Postprocessing SW: SEMCAD, V1.8 Build 186

Ch810/Area Scan (61x91x1): Measurement grid: dx=15mm, dy=15mm

Maximum value of SAR (interpolated) = 0.240 mW/g

Ch810/Zoom Scan (5x5x7)/Cube 0: Measurement grid: dx=8mm, dy=8mm, dz=5mm

Reference Value = 12.2 V/m; Power Drift = -0.059 dB

Peak SAR (extrapolated) = 0.334 W/kg

SAR(1 g) = 0.203 mW/g; SAR(10 g) = 0.117 mW/g

Maximum value of SAR (measured) = 0.225 mW/g

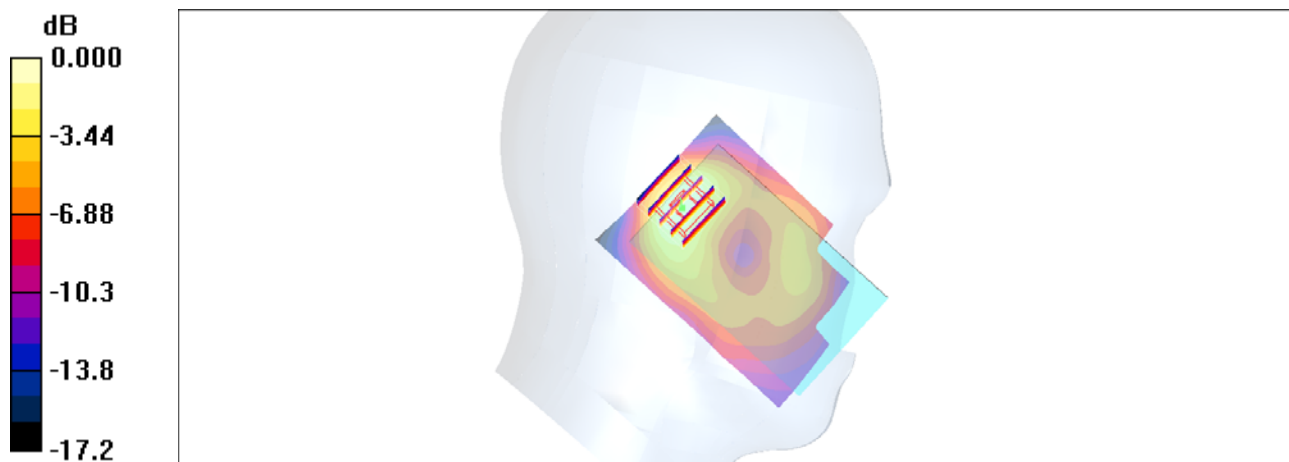

#34 WCDMA V_RMC12.2K_Right Cheek_Ch4182

DUT: 211239

Communication System: WCDMA; Frequency: 836.4 MHz; Duty Cycle: 1:1

Medium: HSL_850_120223 Medium parameters used : $f = 836.4$ MHz; $\sigma = 0.874$ mho/m; $\epsilon_r = 41.1$; $\rho = 1000$ kg/m³

Ambient Temperature : 22.3 °C; Liquid Temperature : 21.3 °C

DASY4 Configuration:

- Probe: EX3DV4 - SN3792; ConvF(8.93, 8.93, 8.93); Calibrated: 2011/6/20
- Sensor-Surface: 4mm (Mechanical Surface Detection)
- Electronics: DAE3 Sn577; Calibrated: 2011/6/20
- Phantom: SAM-Right; Type: QD 000 P40 C; Serial: TP-1383
- Measurement SW: DASY4, V4.7 Build 80; Postprocessing SW: SEMCAD, V1.8 Build 186

Ch4182/Area Scan (61x91x1): Measurement grid: dx=15mm, dy=15mm

Maximum value of SAR (interpolated) = 0.630 mW/g

Ch4182/Zoom Scan (5x5x7)/Cube 0: Measurement grid: dx=8mm, dy=8mm, dz=5mm

Reference Value = 7.22 V/m; Power Drift = 0.139 dB

Peak SAR (extrapolated) = 0.808 W/kg

SAR(1 g) = 0.598 mW/g; SAR(10 g) = 0.454 mW/g

Maximum value of SAR (measured) = 0.621 mW/g

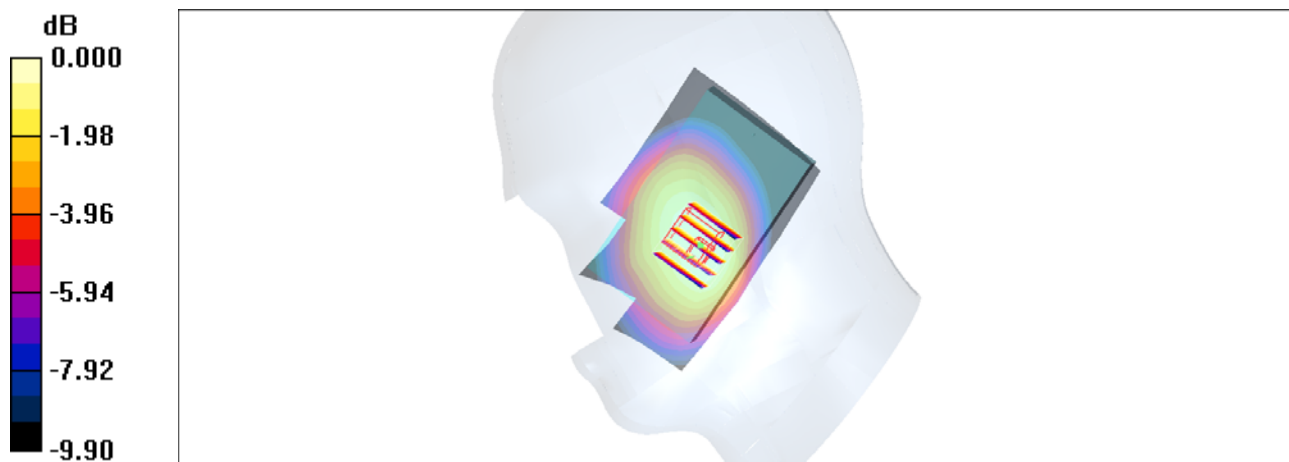

0 dB = 0.621mW/g

#35 WCDMA V_RMC12.2K_Right Tilted_Ch4182

DUT: 211239

Communication System: WCDMA; Frequency: 836.4 MHz; Duty Cycle: 1:1

Medium: HSL_850_120223 Medium parameters used : $f = 836.4$ MHz; $\sigma = 0.874$ mho/m; $\epsilon_r = 41.1$; $\rho = 1000$ kg/m³

Ambient Temperature : 22.3 °C; Liquid Temperature : 21.3 °C

DASY4 Configuration:

- Probe: EX3DV4 - SN3792; ConvF(8.93, 8.93, 8.93); Calibrated: 2011/6/20
- Sensor-Surface: 4mm (Mechanical Surface Detection)
- Electronics: DAE3 Sn577; Calibrated: 2011/6/20
- Phantom: SAM-Right; Type: QD 000 P40 C; Serial: TP-1383
- Measurement SW: DASY4, V4.7 Build 80; Postprocessing SW: SEMCAD, V1.8 Build 186

Ch4182/Area Scan (61x91x1): Measurement grid: dx=15mm, dy=15mm

Maximum value of SAR (interpolated) = 0.404 mW/g

Ch4182/Zoom Scan (5x5x7)/Cube 0: Measurement grid: dx=8mm, dy=8mm, dz=5mm

Reference Value = 11.8 V/m; Power Drift = -0.064 dB

Peak SAR (extrapolated) = 0.476 W/kg

SAR(1 g) = 0.394 mW/g; SAR(10 g) = 0.306 mW/g

Maximum value of SAR (measured) = 0.406 mW/g

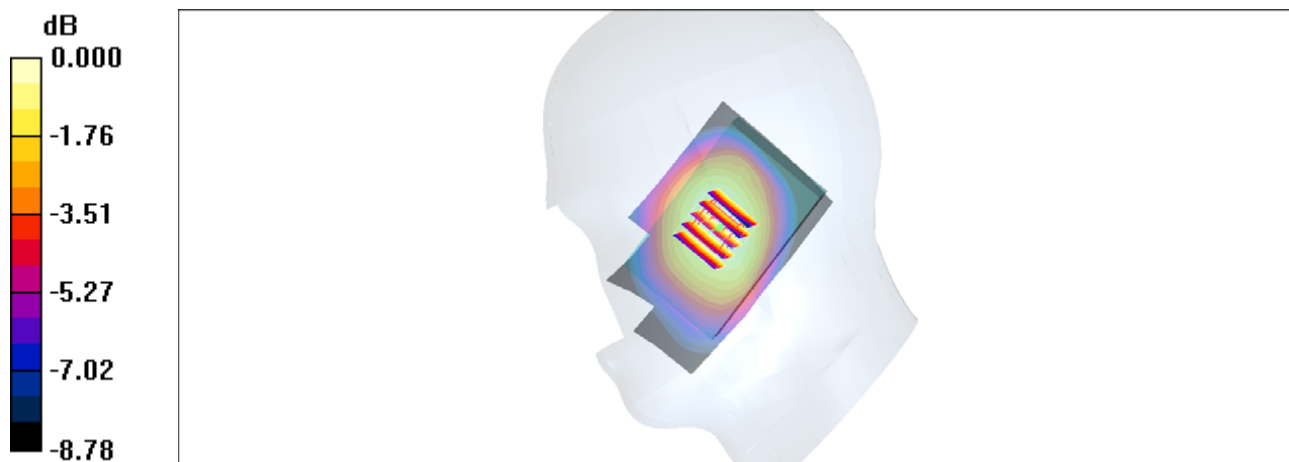

0 dB = 0.406mW/g

#36 WCDMA V_RMC12.2K_Left Cheek_Ch4182

DUT: 211239

Communication System: WCDMA; Frequency: 836.4 MHz; Duty Cycle: 1:1

Medium: HSL_850_120223 Medium parameters used : $f = 836.4$ MHz; $\sigma = 0.874$ mho/m; $\epsilon_r = 41.1$; $\rho = 1000$ kg/m³

Ambient Temperature : 22.3 °C; Liquid Temperature : 21.3 °C

DASY4 Configuration:

- Probe: EX3DV4 - SN3792; ConvF(8.93, 8.93, 8.93); Calibrated: 2011/6/20
- Sensor-Surface: 4mm (Mechanical Surface Detection)
- Electronics: DAE3 Sn577; Calibrated: 2011/6/20
- Phantom: SAM-Right; Type: QD 000 P40 C; Serial: TP-1383
- Measurement SW: DASY4, V4.7 Build 80; Postprocessing SW: SEMCAD, V1.8 Build 186

Ch4182/Area Scan (61x91x1): Measurement grid: dx=15mm, dy=15mm

Maximum value of SAR (interpolated) = 0.683 mW/g

Ch4182/Zoom Scan (5x5x7)/Cube 0: Measurement grid: dx=8mm, dy=8mm, dz=5mm

Reference Value = 8.98 V/m; Power Drift = -0.168 dB

Peak SAR (extrapolated) = 0.776 W/kg

SAR(1 g) = 0.650 mW/g; SAR(10 g) = 0.509 mW/g

Maximum value of SAR (measured) = 0.681 mW/g

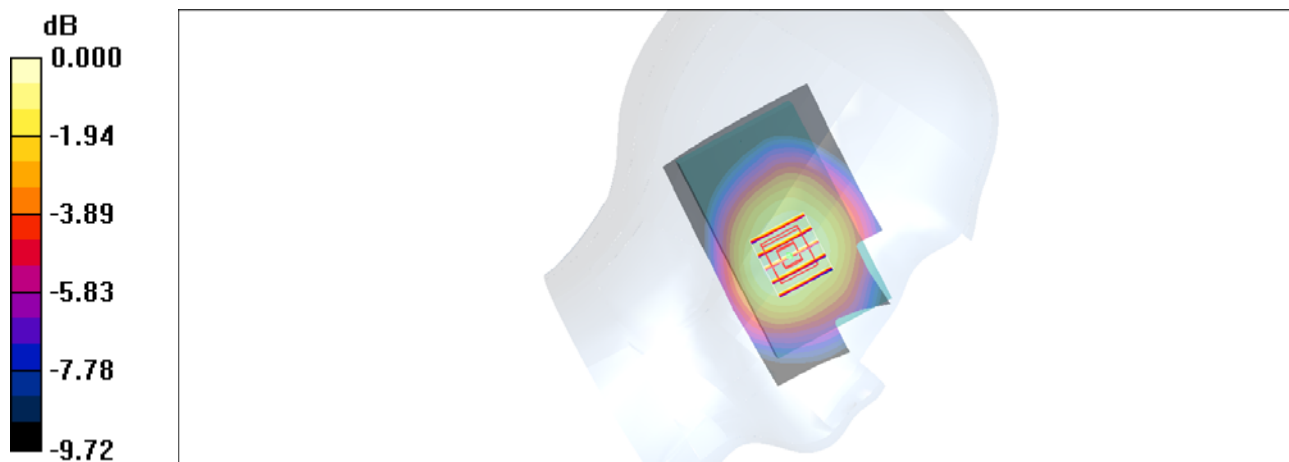

0 dB = 0.681mW/g

#36 WCDMA V_RMC12.2K_Left Cheek_Ch4182_2D

DUT: 211239

Communication System: WCDMA; Frequency: 836.4 MHz; Duty Cycle: 1:1

Medium: HSL_850_120223 Medium parameters used : $f = 836.4$ MHz; $\sigma = 0.874$ mho/m; $\epsilon_r = 41.1$;

$\rho = 1000$ kg/m³

Ambient Temperature : 22.3 °C ; Liquid Temperature : 21.3 °C

DASY4 Configuration:

- Probe: EX3DV4 - SN3792; ConvF(8.93, 8.93, 8.93); Calibrated: 2011/6/20
- Sensor-Surface: 4mm (Mechanical Surface Detection)
- Electronics: DAE3 Sn577; Calibrated: 2011/6/20
- Phantom: SAM-Right; Type: QD 000 P40 C; Serial: TP-1383
- Measurement SW: DASY4, V4.7 Build 80; Postprocessing SW: SEMCAD, V1.8 Build 186

Ch4182/Area Scan (61x91x1): Measurement grid: dx=15mm, dy=15mm

Maximum value of SAR (interpolated) = 0.683 mW/g

Ch4182/Zoom Scan (5x5x7)/Cube 0: Measurement grid: dx=8mm, dy=8mm, dz=5mm

Reference Value = 8.98 V/m; Power Drift = -0.168 dB

Peak SAR (extrapolated) = 0.776 W/kg

SAR(1 g) = 0.650 mW/g; SAR(10 g) = 0.509 mW/g

Maximum value of SAR (measured) = 0.681 mW/g

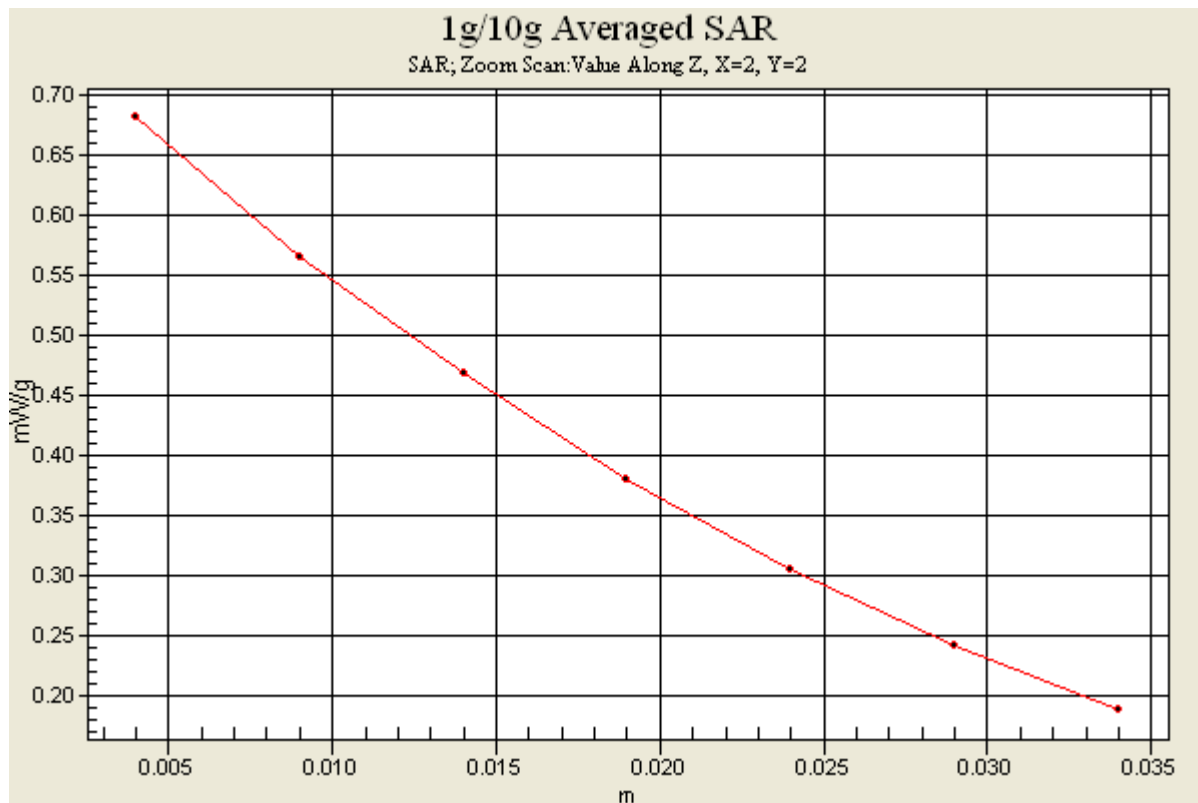

#37 WCDMA V_RMC12.2K_Left Tilted_Ch4182

DUT: 211239

Communication System: WCDMA; Frequency: 836.4 MHz; Duty Cycle: 1:1

Medium: HSL_850_120223 Medium parameters used : $f = 836.4$ MHz; $\sigma = 0.874$ mho/m; $\epsilon_r = 41.1$; $\rho = 1000$ kg/m³

Ambient Temperature : 22.3 °C; Liquid Temperature : 21.3 °C

DASY4 Configuration:

- Probe: EX3DV4 - SN3792; ConvF(8.93, 8.93, 8.93); Calibrated: 2011/6/20
- Sensor-Surface: 4mm (Mechanical Surface Detection)
- Electronics: DAE3 Sn577; Calibrated: 2011/6/20
- Phantom: SAM-Right; Type: QD 000 P40 C; Serial: TP-1383
- Measurement SW: DASY4, V4.7 Build 80; Postprocessing SW: SEMCAD, V1.8 Build 186

Ch4182/Area Scan (61x91x1): Measurement grid: dx=15mm, dy=15mm

Maximum value of SAR (interpolated) = 0.441 mW/g

Ch4182/Zoom Scan (5x5x7)/Cube 0: Measurement grid: dx=8mm, dy=8mm, dz=5mm

Reference Value = 13.5 V/m; Power Drift = 0.021 dB

Peak SAR (extrapolated) = 0.515 W/kg

SAR(1 g) = 0.423 mW/g; SAR(10 g) = 0.328 mW/g

Maximum value of SAR (measured) = 0.441 mW/g

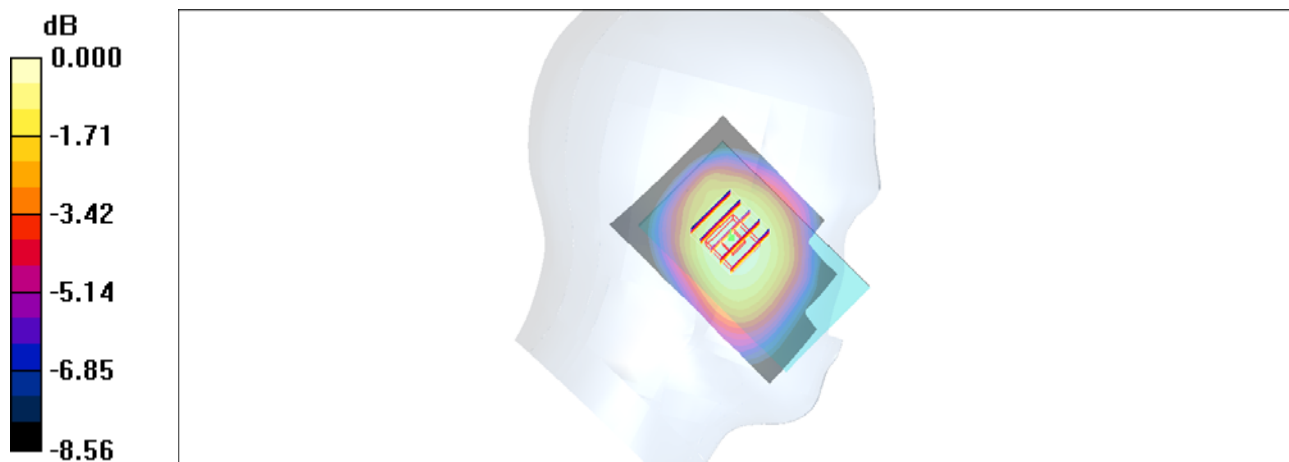

0 dB = 0.441mW/g

#44 802.11b_Right Cheek_Ch11

DUT: 211239

Communication System: 802.11b; Frequency: 2462 MHz; Duty Cycle: 1:1

Medium: HSL_2450_120308 Medium parameters used: $f = 2462$ MHz; $\sigma = 1.87$ mho/m; $\epsilon_r = 39.157$;

$\rho = 1000$ kg/m³

Ambient Temperature : 22.6 °C ; Liquid Temperature : 21.6 °C

DASY5 Configuration:

- Probe: ET3DV6 - SN1787; ConvF(4.41, 4.41, 4.41); Calibrated: 2011/5/20
- Sensor-Surface: 4mm (Mechanical Surface Detection)
- Electronics: DAE3 Sn495; Calibrated: 2011/4/28
- Phantom: SAM Left; Type: QD000P40CD; Serial: TP:1542
- Measurement SW: DASY52, Version 52.8 (0); SEMCAD X Version 14.6.4 (4989)

Ch11/Area Scan (61x91x1): Measurement grid: dx=15mm, dy=15mm

Maximum value of SAR (interpolated) = 0.186 mW/g

Ch11/Zoom Scan (5x5x7)/Cube 0: Measurement grid: dx=8mm, dy=8mm, dz=5mm

Reference Value = 3.863 V/m; Power Drift = -0.12 dB

Peak SAR (extrapolated) = 0.4720

SAR(1 g) = 0.182 mW/g; SAR(10 g) = 0.082 mW/g

Maximum value of SAR (measured) = 0.197 mW/g

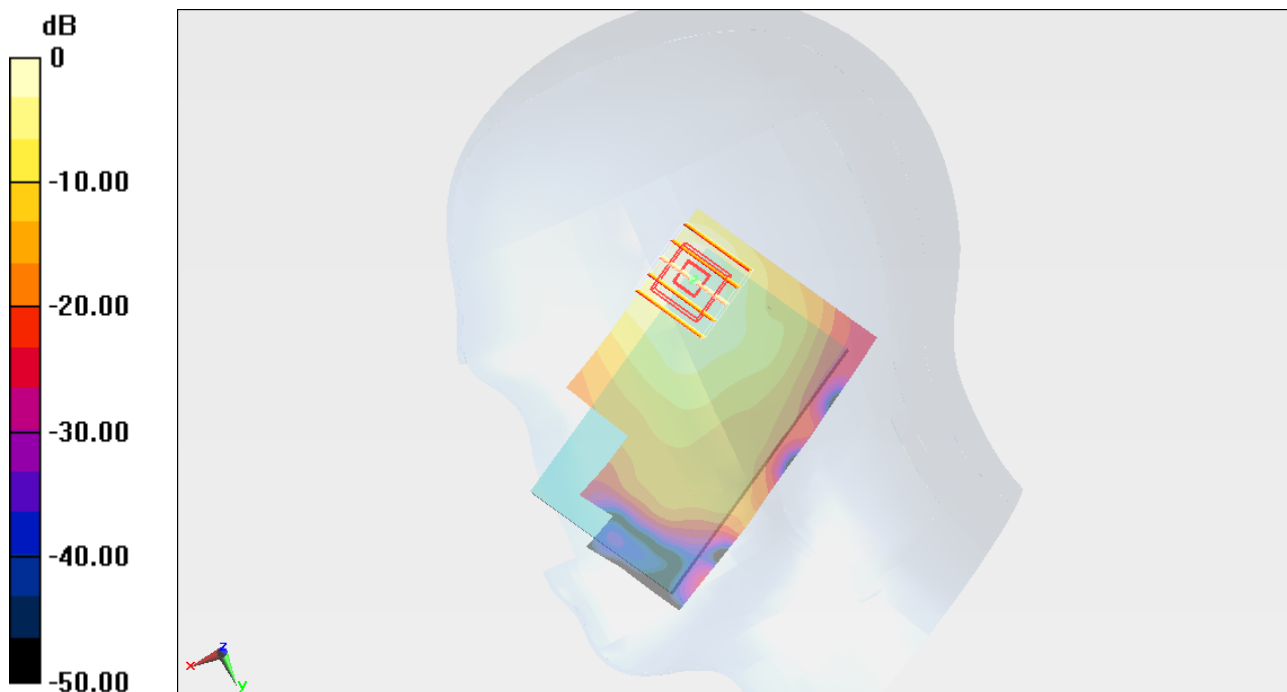

0 dB = 0.200mW/g = -13.98 dB mW/g

#44 802.11b_Right Cheek_Ch11_2D

DUT: 211239

Communication System: 802.11b; Frequency: 2462 MHz; Duty Cycle: 1:1
Medium: HSL_2450_120308 Medium parameters used: $f = 2462$ MHz; $\sigma = 1.87$ mho/m; $\epsilon_r = 39.157$; $\rho = 1000$ kg/m³
Ambient Temperature : 22.6 °C ; Liquid Temperature : 21.6 °C

DASY5 Configuration:

- Probe: ET3DV6 - SN1787; ConvF(4.41, 4.41, 4.41); Calibrated: 2011/5/20
- Sensor-Surface: 4mm (Mechanical Surface Detection)
- Electronics: DAE3 Sn495; Calibrated: 2011/4/28
- Phantom: SAM Left; Type: QD000P40CD; Serial: TP:1542
- Measurement SW: DASY52, Version 52.8 (0); SEMCAD X Version 14.6.4 (4989)

Ch11/Area Scan (61x91x1): Measurement grid: dx=15mm, dy=15mm
Maximum value of SAR (interpolated) = 0.186 mW/g

Ch11/Zoom Scan (5x5x7)/Cube 0: Measurement grid: dx=8mm, dy=8mm, dz=5mm
Reference Value = 3.863 V/m; Power Drift = -0.12 dB
Peak SAR (extrapolated) = 0.4720
SAR(1 g) = 0.182 mW/g; SAR(10 g) = 0.082 mW/g
Maximum value of SAR (measured) = 0.197 mW/g

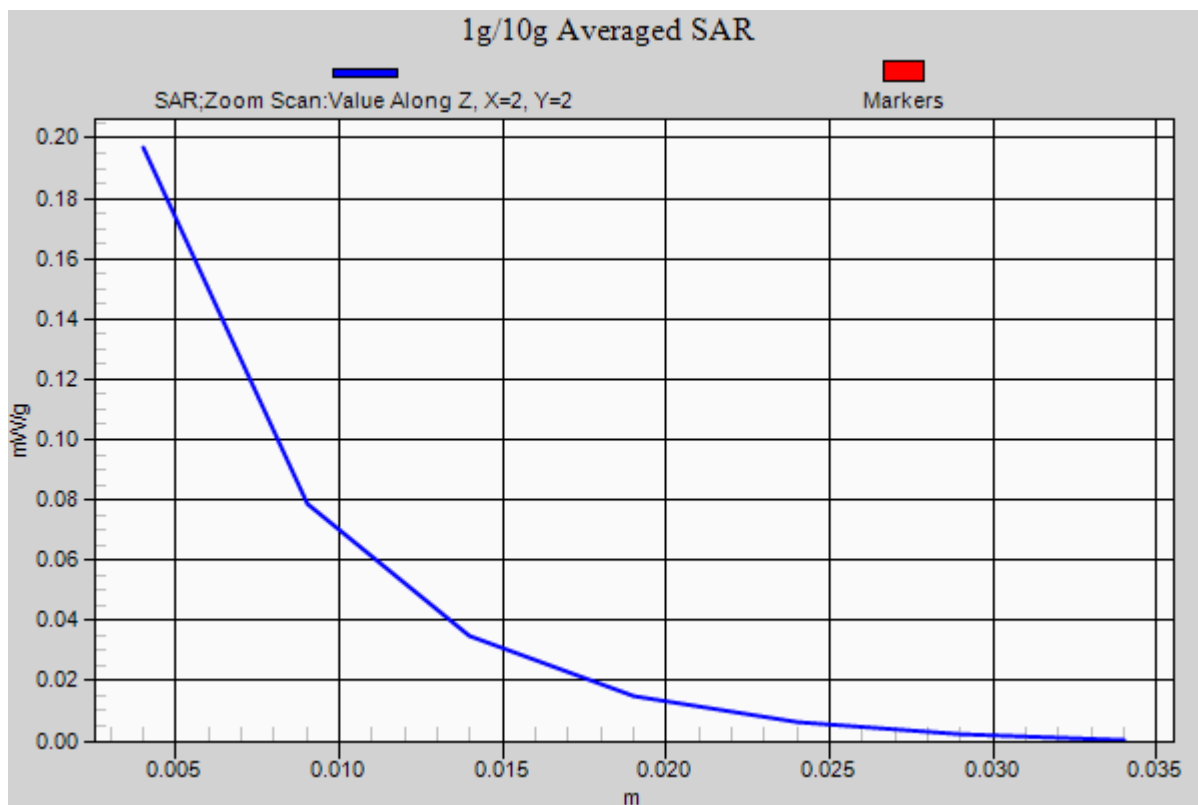

#45 802.11b_Right Tilted_Ch11

DUT: 211239

Communication System: 802.11b; Frequency: 2462 MHz; Duty Cycle: 1:1

Medium: HSL_2450_120308 Medium parameters used: $f = 2462$ MHz; $\sigma = 1.87$ mho/m; $\epsilon_r = 39.157$;

$\rho = 1000$ kg/m³

Ambient Temperature : 22.6 °C ; Liquid Temperature : 21.6 °C

DASY5 Configuration:

- Probe: ET3DV6 - SN1787; ConvF(4.41, 4.41, 4.41); Calibrated: 2011/5/20
- Sensor-Surface: 4mm (Mechanical Surface Detection)
- Electronics: DAE3 Sn495; Calibrated: 2011/4/28
- Phantom: SAM Left; Type: QD000P40CD; Serial: TP:1542
- Measurement SW: DASY52, Version 52.8 (0); SEMCAD X Version 14.6.4 (4989)

Ch11/Area Scan (61x91x1): Measurement grid: dx=15mm, dy=15mm

Maximum value of SAR (interpolated) = 0.107 mW/g

Ch11/Zoom Scan (5x5x7)/Cube 0: Measurement grid: dx=8mm, dy=8mm, dz=5mm

Reference Value = 4.033 V/m; Power Drift = 0.08 dB

Peak SAR (extrapolated) = 0.2570

SAR(1 g) = 0.104 mW/g; SAR(10 g) = 0.046 mW/g

Maximum value of SAR (measured) = 0.110 mW/g

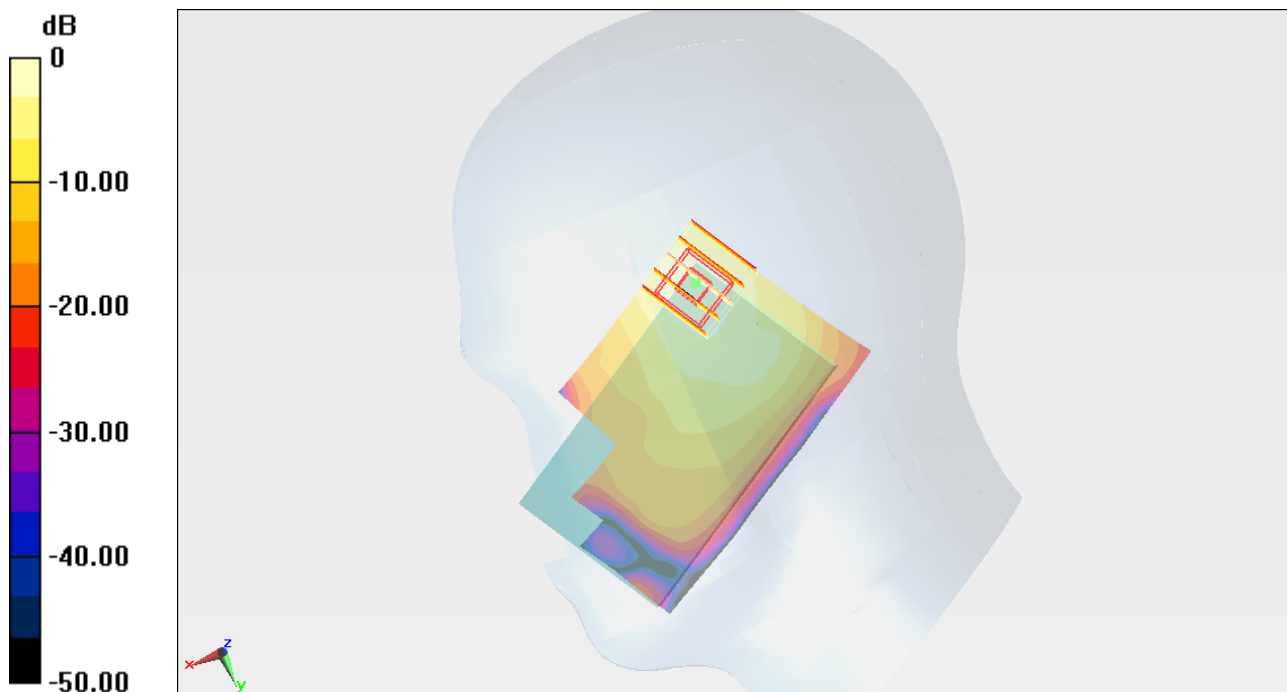

0 dB = 0.110mW/g = -19.17 dB mW/g

#46 802.11b_Left Cheek_Ch11

DUT: 211239

Communication System: 802.11b; Frequency: 2462 MHz; Duty Cycle: 1:1

Medium: HSL_2450_120308 Medium parameters used: $f = 2462$ MHz; $\sigma = 1.87$ mho/m; $\epsilon_r = 39.157$; $\rho = 1000$ kg/m³

Ambient Temperature : 22.6 °C; Liquid Temperature : 21.6 °C

DASY5 Configuration:

- Probe: ET3DV6 - SN1787; ConvF(4.41, 4.41, 4.41); Calibrated: 2011/5/20
- Sensor-Surface: 4mm (Mechanical Surface Detection)
- Electronics: DAE3 Sn495; Calibrated: 2011/4/28
- Phantom: SAM Left; Type: QD000P40CD; Serial: TP:1542
- Measurement SW: DASY52, Version 52.8 (0); SEMCAD X Version 14.6.4 (4989)

Ch11/Area Scan (61x91x1): Measurement grid: dx=15mm, dy=15mm

Maximum value of SAR (interpolated) = 0.072 mW/g

Ch11/Zoom Scan (5x5x7)/Cube 1: Measurement grid: dx=8mm, dy=8mm, dz=5mm

Reference Value = 4.735 V/m; Power Drift = -0.13 dB

Peak SAR (extrapolated) = 0.1480

SAR(1 g) = 0.066 mW/g; SAR(10 g) = 0.034 mW/g

Maximum value of SAR (measured) = 0.071 mW/g

Ch11/Zoom Scan (5x5x7)/Cube 0: Measurement grid: dx=8mm, dy=8mm, dz=5mm

Reference Value = 4.735 V/m; Power Drift = -0.13 dB

Peak SAR (extrapolated) = 0.1230

SAR(1 g) = 0.062 mW/g; SAR(10 g) = 0.034 mW/g

Maximum value of SAR (measured) = 0.068 mW/g

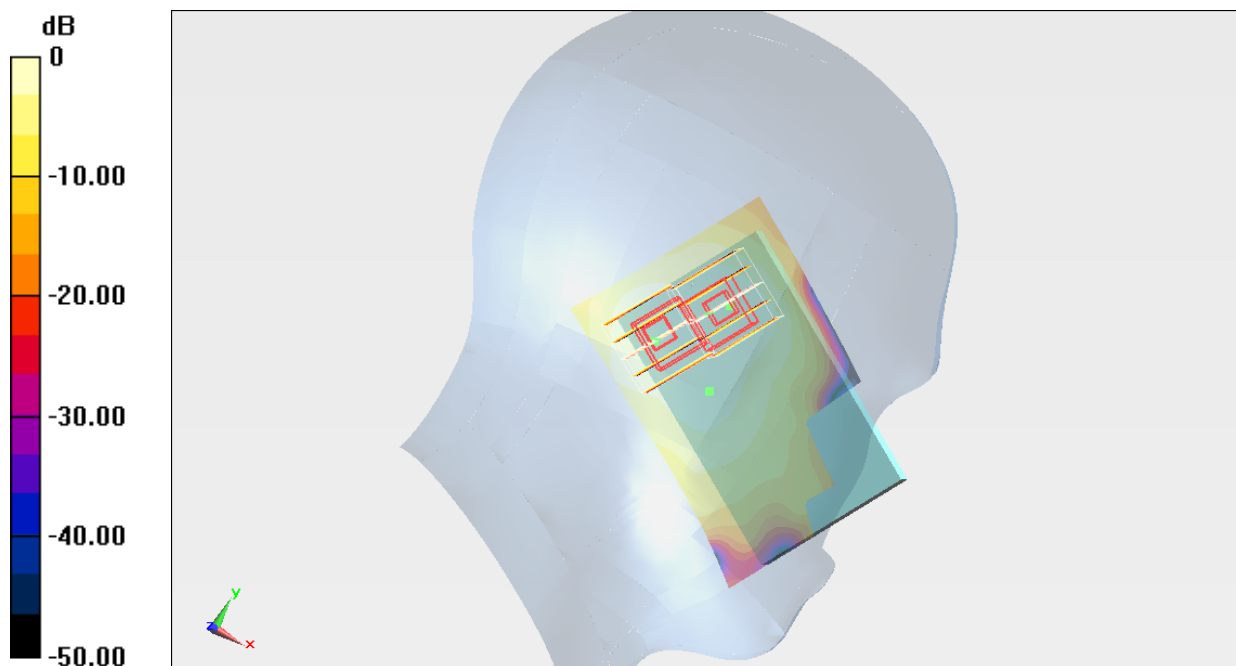

0 dB = 0.070mW/g = -23.10 dB mW/g

#47 802.11b_Left Tilted_Ch11

DUT: 211239

Communication System: 802.11b; Frequency: 2462 MHz; Duty Cycle: 1:1

Medium: HSL_2450_120308 Medium parameters used: $f = 2462$ MHz; $\sigma = 1.87$ mho/m; $\epsilon_r = 39.157$; $\rho = 1000$ kg/m³

Ambient Temperature : 22.6 °C ; Liquid Temperature : 21.6 °C

DASY5 Configuration:

- Probe: ET3DV6 - SN1787; ConvF(4.41, 4.41, 4.41); Calibrated: 2011/5/20
- Sensor-Surface: 4mm (Mechanical Surface Detection)
- Electronics: DAE3 Sn495; Calibrated: 2011/4/28
- Phantom: SAM Left; Type: QD000P40CD; Serial: TP:1542
- Measurement SW: DASY52, Version 52.8 (0); SEMCAD X Version 14.6.4 (4989)

Ch11/Area Scan (61x91x1): Measurement grid: dx=15mm, dy=15mm
 Maximum value of SAR (interpolated) = 0.062 mW/g

Ch11/Zoom Scan (5x5x7)/Cube 0: Measurement grid: dx=8mm, dy=8mm, dz=5mm
 Reference Value = 4.440 V/m; Power Drift = 0.02 dB
 Peak SAR (extrapolated) = 0.1210
SAR(1 g) = 0.057 mW/g; SAR(10 g) = 0.028 mW/g
 Maximum value of SAR (measured) = 0.062 mW/g

Ch11/Zoom Scan (5x5x7)/Cube 1: Measurement grid: dx=8mm, dy=8mm, dz=5mm
 Reference Value = 4.440 V/m; Power Drift = 0.02 dB
 Peak SAR (extrapolated) = 0.1040
SAR(1 g) = 0.046 mW/g; SAR(10 g) = 0.023 mW/g
 Maximum value of SAR (measured) = 0.049 mW/g

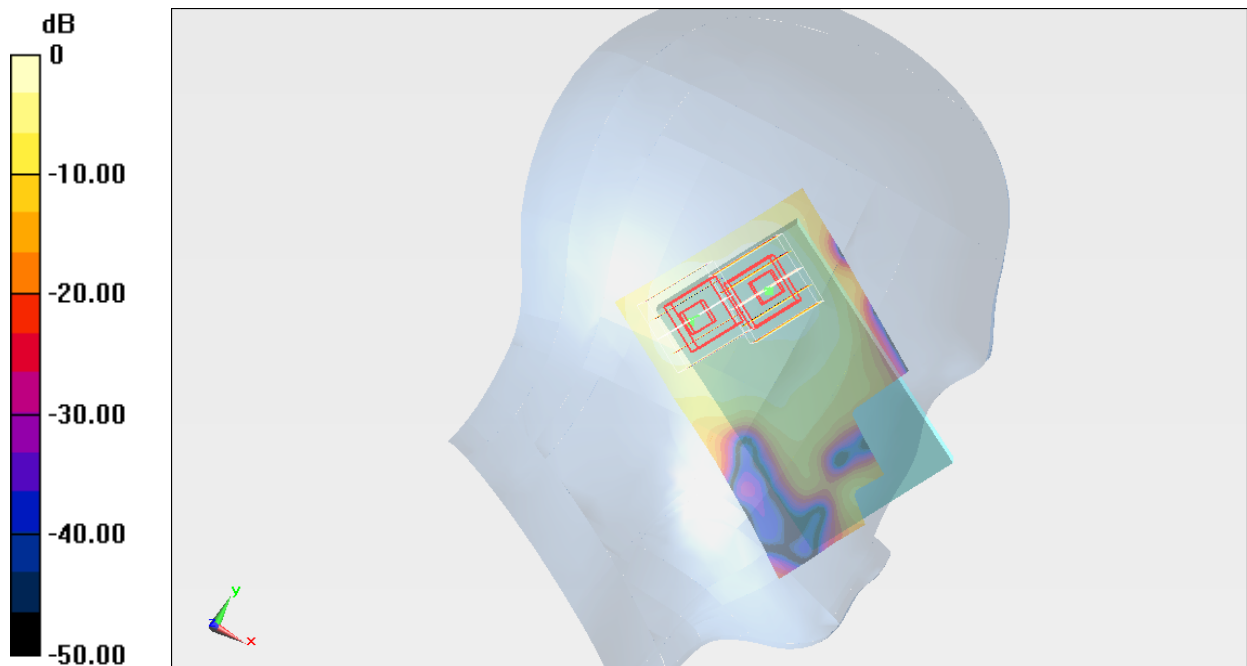

0 dB = 0.050mW/g = -26.02 dB mW/g

#07 GSM850_GPRS10_Front_1cm_Ch189

DUT: 211239

Communication System: GSM850; Frequency: 836.4 MHz; Duty Cycle: 1:4

Medium: MSL_850_120222 Medium parameters used : $f = 836.4$ MHz; $\sigma = 0.965$ mho/m; $\epsilon_r = 54.5$;

$\rho = 1000$ kg/m³

Ambient Temperature : 22.5 °C ; Liquid Temperature : 21.5 °C

DASY4 Configuration:

- Probe: ET3DV6R - SN1788; ConvF(5.75, 5.75, 5.75); Calibrated: 2012/1/26
- Sensor-Surface: 4mm (Mechanical Surface Detection)
- Electronics: DAE4 Sn778; Calibrated: 2011/11/22
- Phantom: SAM-Right; Type: QD 000 P40 C; Serial: TP-1383
- Measurement SW: DASY4, V4.7 Build 80; Postprocessing SW: SEMCAD, V1.8 Build 186

Ch189/Area Scan (61x91x1): Measurement grid: dx=15mm, dy=15mm

Maximum value of SAR (interpolated) = 0.645 mW/g

Ch189/Zoom Scan (5x5x7)/Cube 0: Measurement grid: dx=8mm, dy=8mm, dz=5mm

Reference Value = 25.3 V/m; Power Drift = -0.067 dB

Peak SAR (extrapolated) = 0.751 W/kg

SAR(1 g) = 0.600 mW/g; SAR(10 g) = 0.455 mW/g

Maximum value of SAR (measured) = 0.626 mW/g

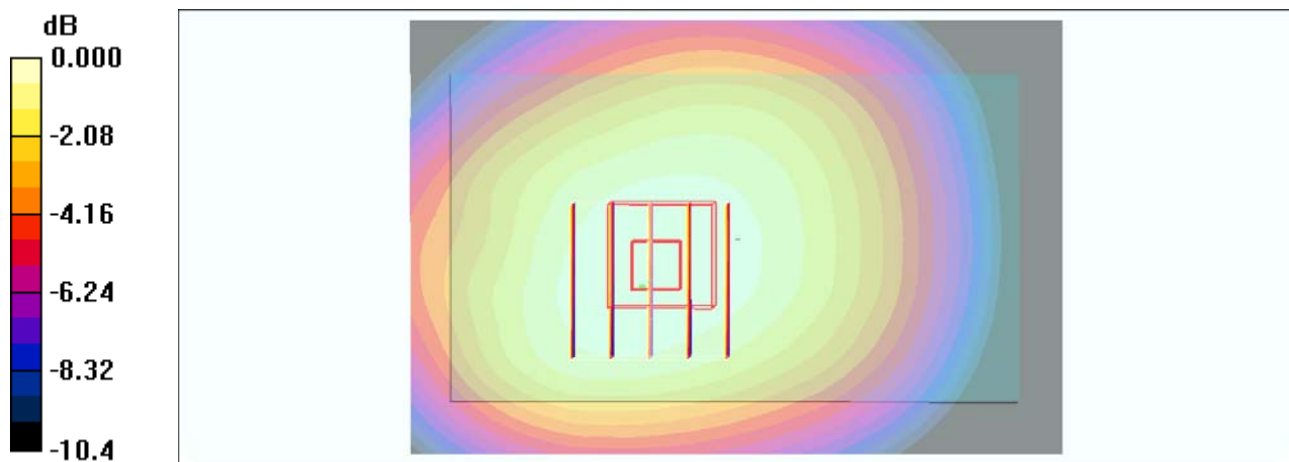

0 dB = 0.626mW/g

#08 GSM850_GPRS10_Back_1cm_Ch189

DUT: 211239

Communication System: GSM850; Frequency: 836.4 MHz; Duty Cycle: 1:4

Medium: MSL_850_120222 Medium parameters used : $f = 836.4$ MHz; $\sigma = 0.965$ mho/m; $\epsilon_r = 54.5$;

$\rho = 1000$ kg/m³

Ambient Temperature : 22.5 °C ; Liquid Temperature : 21.5 °C

DASY4 Configuration:

- Probe: ET3DV6R - SN1788; ConvF(5.75, 5.75, 5.75); Calibrated: 2012/1/26
- Sensor-Surface: 4mm (Mechanical Surface Detection)
- Electronics: DAE4 Sn778; Calibrated: 2011/11/22
- Phantom: SAM-Right; Type: QD 000 P40 C; Serial: TP-1383
- Measurement SW: DASY4, V4.7 Build 80; Postprocessing SW: SEMCAD, V1.8 Build 186

Ch189/Area Scan (61x91x1): Measurement grid: dx=15mm, dy=15mm

Maximum value of SAR (interpolated) = 1.11 mW/g

Ch189/Zoom Scan (5x5x7)/Cube 0: Measurement grid: dx=8mm, dy=8mm, dz=5mm

Reference Value = 31.8 V/m; Power Drift = -0.197 dB

Peak SAR (extrapolated) = 1.37 W/kg

SAR(1 g) = 1.04 mW/g; SAR(10 g) = 0.758 mW/g

Maximum value of SAR (measured) = 1.10 mW/g

Ch189/Zoom Scan (5x5x7)/Cube 1: Measurement grid: dx=8mm, dy=8mm, dz=5mm

Reference Value = 31.8 V/m; Power Drift = -0.197 dB

Peak SAR (extrapolated) = 1.28 W/kg

SAR(1 g) = 0.810 mW/g; SAR(10 g) = 0.569 mW/g

Maximum value of SAR (measured) = 0.977 mW/g

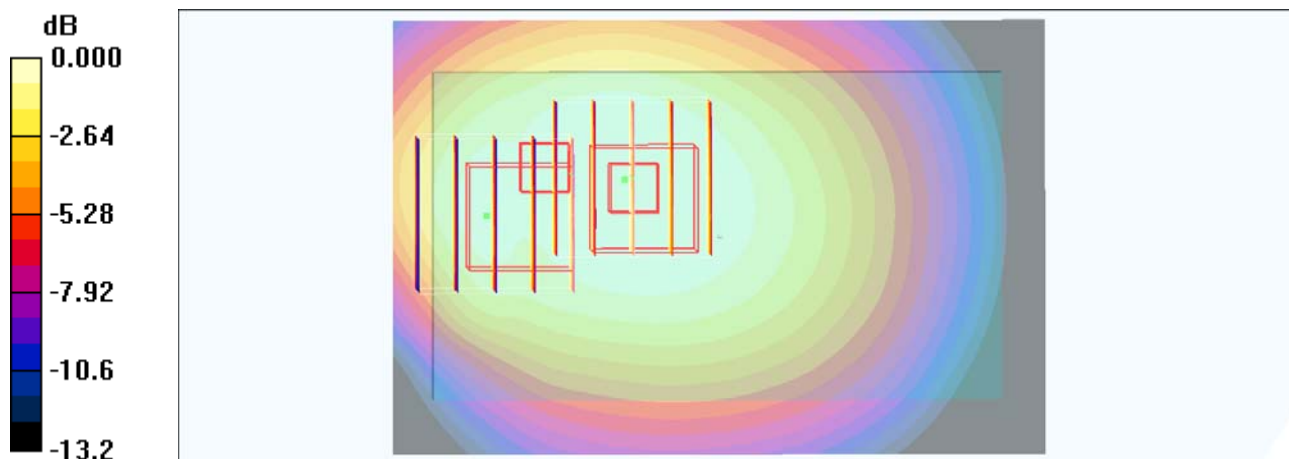

0 dB = 0.977mW/g

#09 GSM850_GPRS10_Left Side_1cm_Ch189

DUT: 211239

Communication System: GSM850; Frequency: 836.4 MHz; Duty Cycle: 1:4

Medium: MSL_850_120222 Medium parameters used : $f = 836.4$ MHz; $\sigma = 0.965$ mho/m; $\epsilon_r = 54.5$;

$\rho = 1000$ kg/m³

Ambient Temperature : 22.5 °C ; Liquid Temperature : 21.5 °C

DASY4 Configuration:

- Probe: ET3DV6R - SN1788; ConvF(5.75, 5.75, 5.75); Calibrated: 2012/1/26
- Sensor-Surface: 4mm (Mechanical Surface Detection)
- Electronics: DAE4 Sn778; Calibrated: 2011/11/22
- Phantom: SAM-Right; Type: QD 000 P40 C; Serial: TP-1383
- Measurement SW: DASY4, V4.7 Build 80; Postprocessing SW: SEMCAD, V1.8 Build 186

Ch189/Area Scan (31x91x1): Measurement grid: dx=15mm, dy=15mm

Maximum value of SAR (interpolated) = 0.643 mW/g

Ch189/Zoom Scan (5x5x7)/Cube 0: Measurement grid: dx=8mm, dy=8mm, dz=5mm

Reference Value = 26.5 V/m; Power Drift = -0.024 dB

Peak SAR (extrapolated) = 0.819 W/kg

SAR(1 g) = 0.607 mW/g; SAR(10 g) = 0.424 mW/g

Maximum value of SAR (measured) = 0.649 mW/g

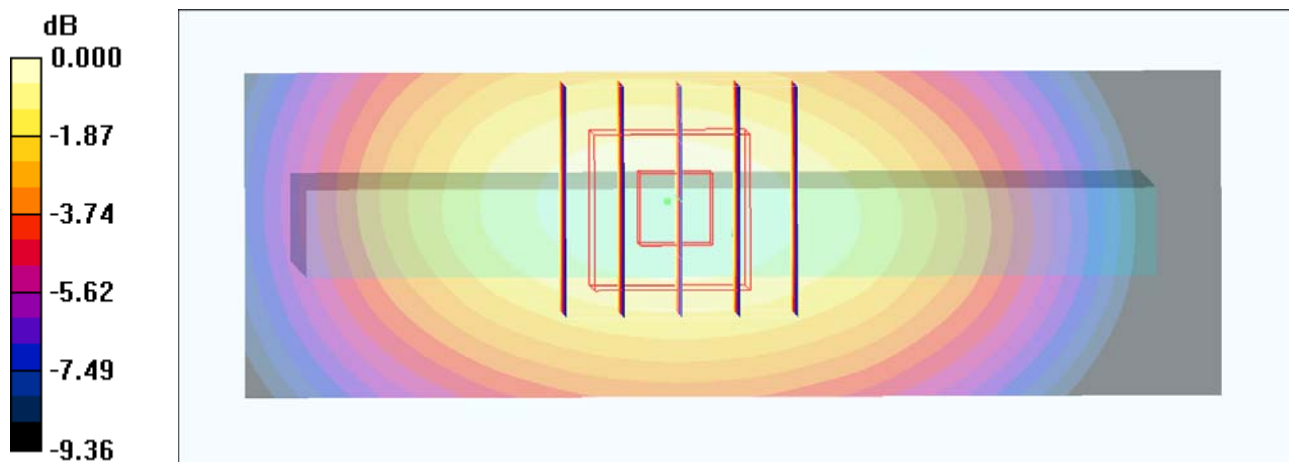

0 dB = 0.649mW/g

#10 GSM850_GPRS10_Right Side_1cm_Ch189

DUT: 211239

Communication System: GSM850; Frequency: 836.4 MHz; Duty Cycle: 1:4

Medium: MSL_850_120222 Medium parameters used : $f = 836.4$ MHz; $\sigma = 0.965$ mho/m; $\epsilon_r = 54.5$;

$\rho = 1000$ kg/m³

Ambient Temperature : 22.5 °C ; Liquid Temperature : 21.5 °C

DASY4 Configuration:

- Probe: ET3DV6R - SN1788; ConvF(5.75, 5.75, 5.75); Calibrated: 2012/1/26
- Sensor-Surface: 4mm (Mechanical Surface Detection)
- Electronics: DAE4 Sn778; Calibrated: 2011/11/22
- Phantom: SAM-Right; Type: QD 000 P40 C; Serial: TP-1383
- Measurement SW: DASY4, V4.7 Build 80; Postprocessing SW: SEMCAD, V1.8 Build 186

Ch189/Area Scan (31x91x1): Measurement grid: dx=15mm, dy=15mm

Maximum value of SAR (interpolated) = 0.567 mW/g

Ch189/Zoom Scan (5x5x7)/Cube 0: Measurement grid: dx=8mm, dy=8mm, dz=5mm

Reference Value = 24.0 V/m; Power Drift = 0.039 dB

Peak SAR (extrapolated) = 0.691 W/kg

SAR(1 g) = 0.502 mW/g; SAR(10 g) = 0.344 mW/g

Maximum value of SAR (measured) = 0.540 mW/g

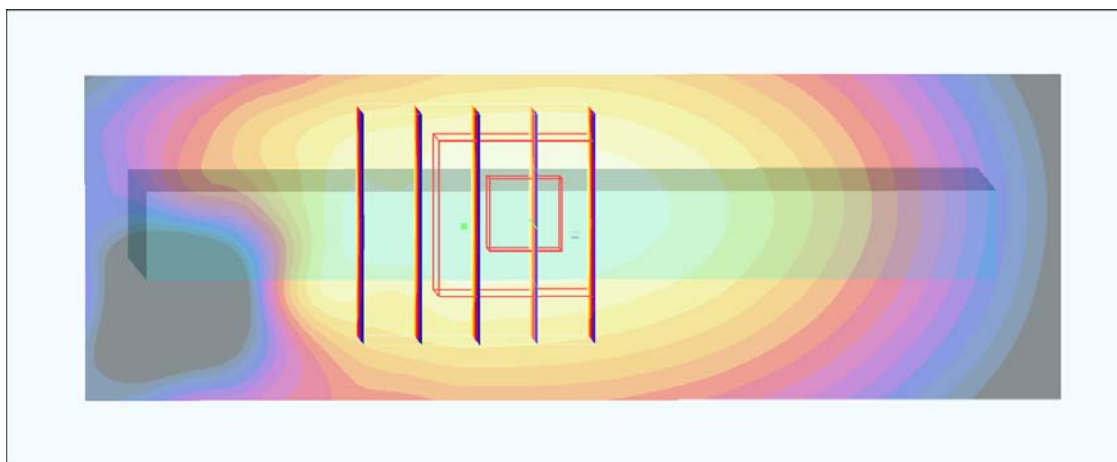
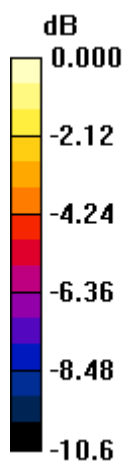

0 dB = 0.540mW/g

#11 GSM850_GPRS10_Bottom Side_1cm_Ch189

DUT: 211239

Communication System: GSM850; Frequency: 836.4 MHz; Duty Cycle: 1:4

Medium: MSL_850_120222 Medium parameters used : $f = 836.4$ MHz; $\sigma = 0.965$ mho/m; $\epsilon_r = 54.5$;

$\rho = 1000$ kg/m³

Ambient Temperature : 22.5 °C ; Liquid Temperature : 21.5 °C

DASY4 Configuration:

- Probe: ET3DV6R - SN1788; ConvF(5.75, 5.75, 5.75); Calibrated: 2012/1/26
- Sensor-Surface: 4mm (Mechanical Surface Detection)
- Electronics: DAE4 Sn778; Calibrated: 2011/11/22
- Phantom: SAM-Right; Type: QD 000 P40 C; Serial: TP-1383
- Measurement SW: DASY4, V4.7 Build 80; Postprocessing SW: SEMCAD, V1.8 Build 186

Ch189/Area Scan (31x61x1): Measurement grid: dx=15mm, dy=15mm

Maximum value of SAR (interpolated) = 0.176 mW/g

Ch189/Zoom Scan (5x5x7)/Cube 0: Measurement grid: dx=8mm, dy=8mm, dz=5mm

Reference Value = 10.5 V/m; Power Drift = -0.041 dB

Peak SAR (extrapolated) = 0.283 W/kg

SAR(1 g) = 0.158 mW/g; SAR(10 g) = 0.092 mW/g

Maximum value of SAR (measured) = 0.169 mW/g

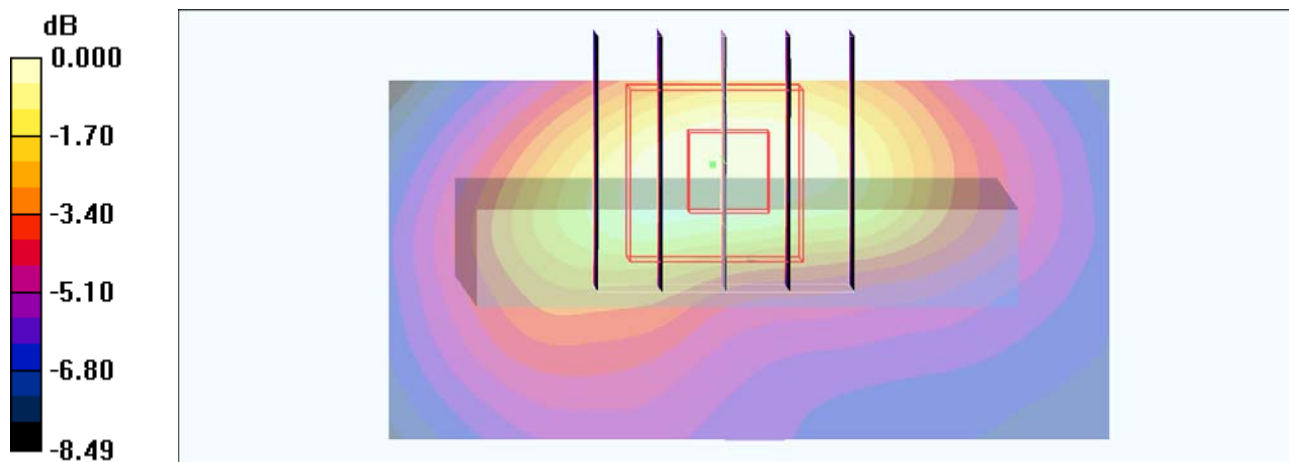

0 dB = 0.169mW/g

#12 GSM850_GPRS10_Back_1cm_Ch128

DUT: 211239

Communication System: GSM850; Frequency: 824.2 MHz; Duty Cycle: 1:4

Medium: MSL_850_120222 Medium parameters used : $f = 824.2$ MHz; $\sigma = 0.953$ mho/m; $\epsilon_r = 54.6$;

$\rho = 1000$ kg/m³

Ambient Temperature : 22.5 °C ; Liquid Temperature : 21.5 °C

DASY4 Configuration:

- Probe: ET3DV6R - SN1788; ConvF(5.75, 5.75, 5.75); Calibrated: 2012/1/26
- Sensor-Surface: 4mm (Mechanical Surface Detection)
- Electronics: DAE4 Sn778; Calibrated: 2011/11/22
- Phantom: SAM-Right; Type: QD 000 P40 C; Serial: TP-1383
- Measurement SW: DASY4, V4.7 Build 80; Postprocessing SW: SEMCAD, V1.8 Build 186

Ch128/Area Scan (61x91x1): Measurement grid: dx=15mm, dy=15mm

Maximum value of SAR (interpolated) = 1.07 mW/g

Ch128/Zoom Scan (5x5x7)/Cube 0: Measurement grid: dx=8mm, dy=8mm, dz=5mm

Reference Value = 31.7 V/m; Power Drift = -0.181 dB

Peak SAR (extrapolated) = 1.31 W/kg

SAR(1 g) = 1 mW/g; SAR(10 g) = 0.722 mW/g

Maximum value of SAR (measured) = 1.07 mW/g

Ch128/Zoom Scan (5x5x7)/Cube 1: Measurement grid: dx=8mm, dy=8mm, dz=5mm

Reference Value = 31.7 V/m; Power Drift = -0.181 dB

Peak SAR (extrapolated) = 1.17 W/kg

SAR(1 g) = 0.779 mW/g; SAR(10 g) = 0.538 mW/g

Maximum value of SAR (measured) = 0.922 mW/g

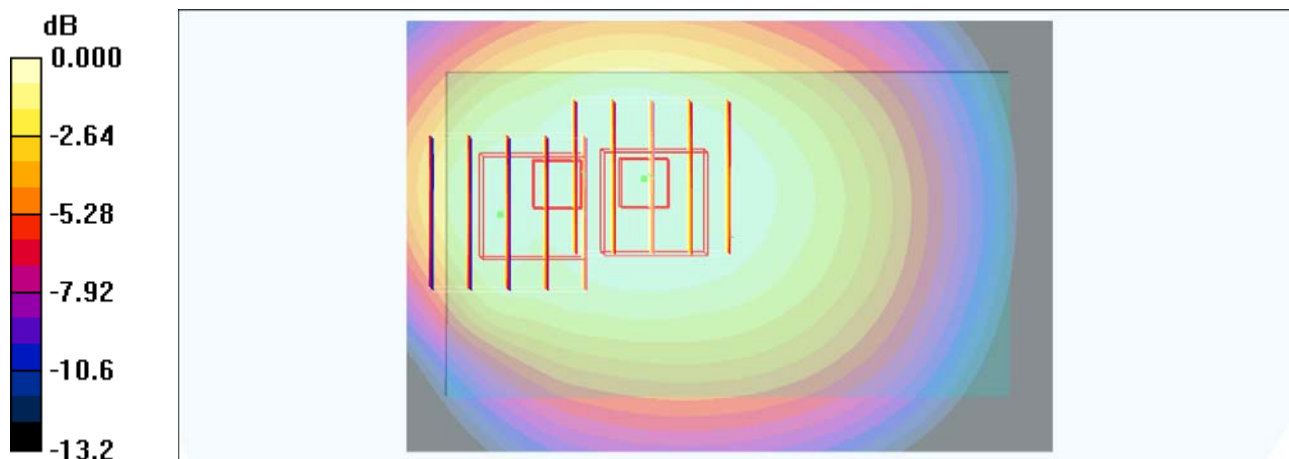

0 dB = 0.922mW/g

#13 GSM850_GPRS10_Back_1cm_Ch251

DUT: 211239

Communication System: GSM850; Frequency: 848.8 MHz; Duty Cycle: 1:4

Medium: MSL_850_120222 Medium parameters used: $f = 849$ MHz; $\sigma = 0.977$ mho/m; $\epsilon_r = 54.4$; $\rho = 1000$ kg/m³

Ambient Temperature : 22.5 °C; Liquid Temperature : 21.5 °C

DASY4 Configuration:

- Probe: ET3DV6R - SN1788; ConvF(5.75, 5.75, 5.75); Calibrated: 2012/1/26
- Sensor-Surface: 4mm (Mechanical Surface Detection)
- Electronics: DAE4 Sn778; Calibrated: 2011/11/22
- Phantom: SAM-Right; Type: QD 000 P40 C; Serial: TP-1383
- Measurement SW: DASY4, V4.7 Build 80; Postprocessing SW: SEMCAD, V1.8 Build 186

Ch251/Area Scan (61x91x1): Measurement grid: dx=15mm, dy=15mm

Maximum value of SAR (interpolated) = 1.19 mW/g

Ch251/Zoom Scan (5x5x7)/Cube 0: Measurement grid: dx=8mm, dy=8mm, dz=5mm

Reference Value = 33.2 V/m; Power Drift = -0.050 dB

Peak SAR (extrapolated) = 1.38 W/kg

SAR(1 g) = 1.08 mW/g; SAR(10 g) = 0.791 mW/g

Maximum value of SAR (measured) = 1.13 mW/g

Ch251/Zoom Scan (5x5x7)/Cube 1: Measurement grid: dx=8mm, dy=8mm, dz=5mm

Reference Value = 33.2 V/m; Power Drift = -0.050 dB

Peak SAR (extrapolated) = 1.34 W/kg

SAR(1 g) = 0.796 mW/g; SAR(10 g) = 0.554 mW/g

Maximum value of SAR (measured) = 0.975 mW/g

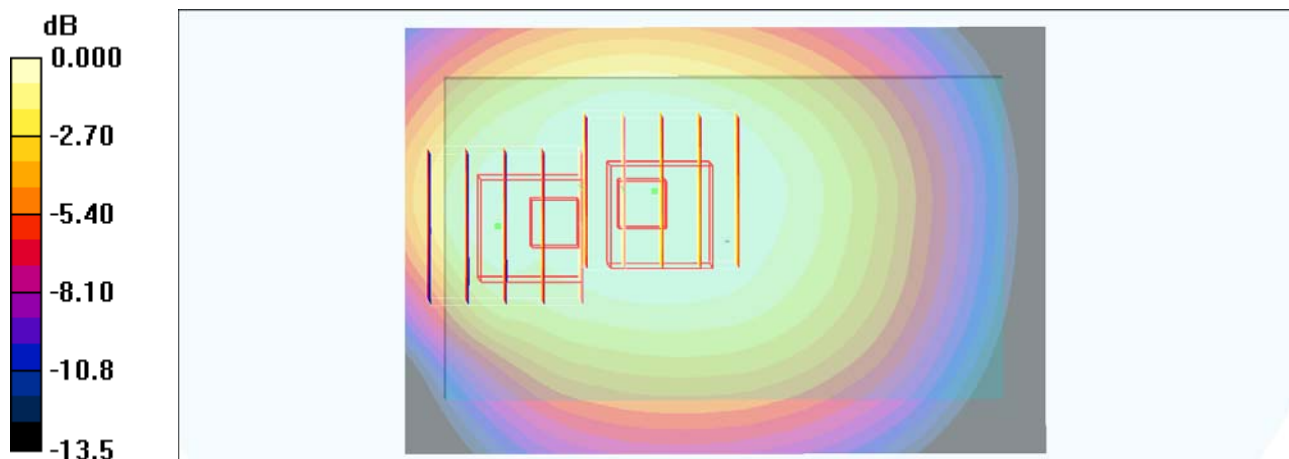

0 dB = 0.975mW/g

#13 GSM850_GPRS10_Back_1cm_Ch251_2D

DUT: 211239

Communication System: GSM850; Frequency: 848.8 MHz; Duty Cycle: 1:4

Medium: MSL_850_120222 Medium parameters used: $f = 849$ MHz; $\sigma = 0.977$ mho/m; $\epsilon_r = 54.4$; $\rho = 1000$ kg/m³

Ambient Temperature : 22.5 °C; Liquid Temperature : 21.5 °C

DASY4 Configuration:

- Probe: ET3DV6R - SN1788; ConvF(5.75, 5.75, 5.75); Calibrated: 2012/1/26
- Sensor-Surface: 4mm (Mechanical Surface Detection)
- Electronics: DAE4 Sn778; Calibrated: 2011/11/22
- Phantom: SAM-Right; Type: QD 000 P40 C; Serial: TP-1383
- Measurement SW: DASY4, V4.7 Build 80; Postprocessing SW: SEMCAD, V1.8 Build 186

Ch251/Area Scan (61x91x1): Measurement grid: dx=15mm, dy=15mm

Maximum value of SAR (interpolated) = 1.19 mW/g

Ch251/Zoom Scan (5x5x7)/Cube 0: Measurement grid: dx=8mm, dy=8mm, dz=5mm

Reference Value = 33.2 V/m; Power Drift = -0.050 dB

Peak SAR (extrapolated) = 1.38 W/kg

SAR(1 g) = 1.08 mW/g; SAR(10 g) = 0.791 mW/g

Maximum value of SAR (measured) = 1.13 mW/g

Ch251/Zoom Scan (5x5x7)/Cube 1: Measurement grid: dx=8mm, dy=8mm, dz=5mm

Reference Value = 33.2 V/m; Power Drift = -0.050 dB

Peak SAR (extrapolated) = 1.34 W/kg

SAR(1 g) = 0.796 mW/g; SAR(10 g) = 0.554 mW/g

Maximum value of SAR (measured) = 0.975 mW/g

1g/10g Averaged SAR

SAR; Zoom Scan: Value Along Z, X=2, Y=1

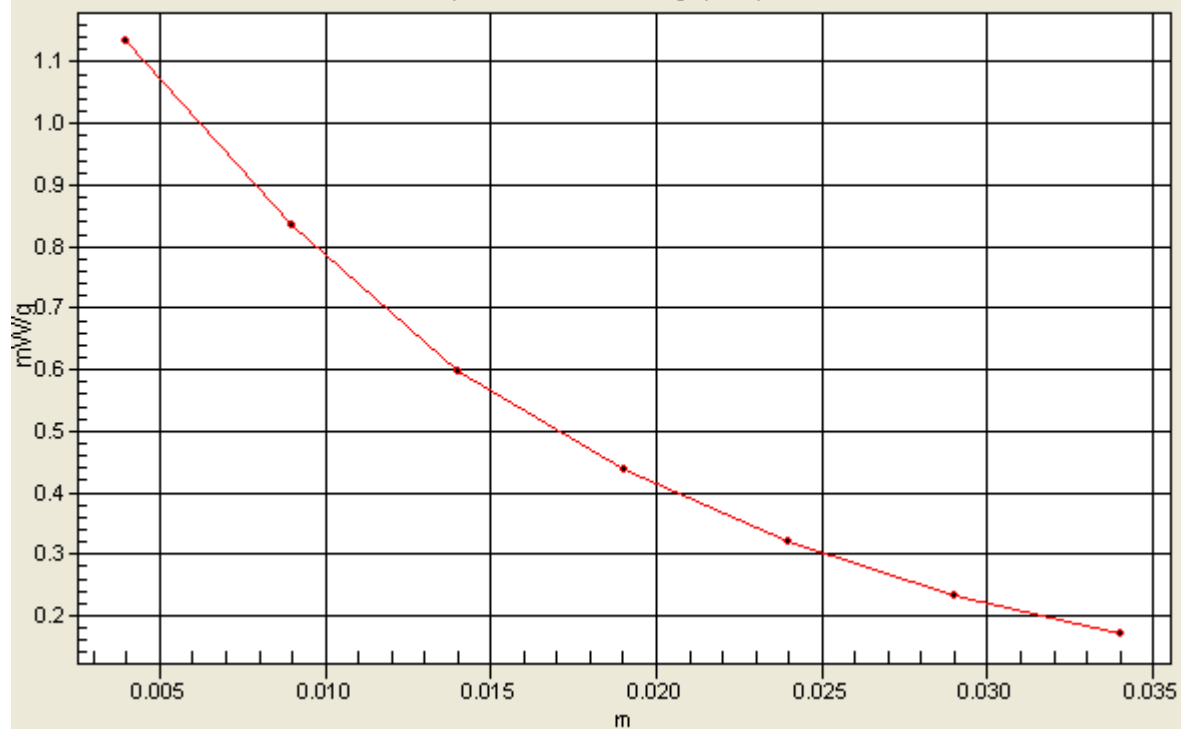

#07 GSM850_GPRS10_Front_1cm_Ch189

DUT: 211239

Communication System: GSM850; Frequency: 836.4 MHz; Duty Cycle: 1:4

Medium: MSL_850_120222 Medium parameters used : $f = 836.4$ MHz; $\sigma = 0.965$ mho/m; $\epsilon_r = 54.5$;

$\rho = 1000$ kg/m³

Ambient Temperature : 22.5 °C ; Liquid Temperature : 21.5 °C

DASY4 Configuration:

- Probe: ET3DV6R - SN1788; ConvF(5.75, 5.75, 5.75); Calibrated: 2012/1/26
- Sensor-Surface: 4mm (Mechanical Surface Detection)
- Electronics: DAE4 Sn778; Calibrated: 2011/11/22
- Phantom: SAM-Right; Type: QD 000 P40 C; Serial: TP-1383
- Measurement SW: DASY4, V4.7 Build 80; Postprocessing SW: SEMCAD, V1.8 Build 186

Ch189/Area Scan (61x91x1): Measurement grid: dx=15mm, dy=15mm

Maximum value of SAR (interpolated) = 0.645 mW/g

Ch189/Zoom Scan (5x5x7)/Cube 0: Measurement grid: dx=8mm, dy=8mm, dz=5mm

Reference Value = 25.3 V/m; Power Drift = -0.067 dB

Peak SAR (extrapolated) = 0.751 W/kg

SAR(1 g) = 0.600 mW/g; SAR(10 g) = 0.455 mW/g

Maximum value of SAR (measured) = 0.626 mW/g

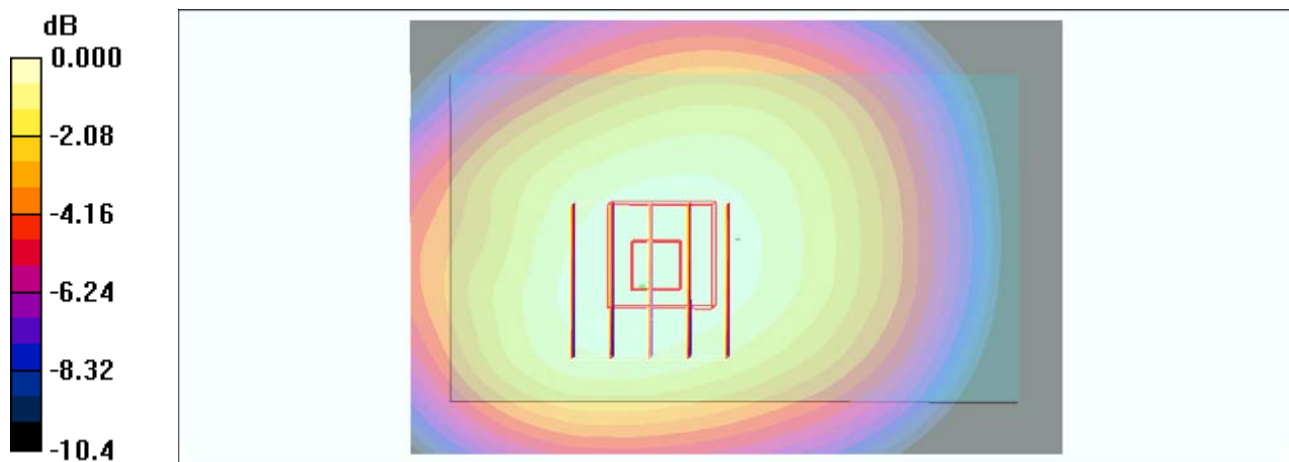

#08 GSM850_GPRS10_Back_1cm_Ch189

DUT: 211239

Communication System: GSM850; Frequency: 836.4 MHz; Duty Cycle: 1:4

Medium: MSL_850_120222 Medium parameters used : $f = 836.4$ MHz; $\sigma = 0.965$ mho/m; $\epsilon_r = 54.5$;

$\rho = 1000$ kg/m³

Ambient Temperature : 22.5 °C ; Liquid Temperature : 21.5 °C

DASY4 Configuration:

- Probe: ET3DV6R - SN1788; ConvF(5.75, 5.75, 5.75); Calibrated: 2012/1/26
- Sensor-Surface: 4mm (Mechanical Surface Detection)
- Electronics: DAE4 Sn778; Calibrated: 2011/11/22
- Phantom: SAM-Right; Type: QD 000 P40 C; Serial: TP-1383
- Measurement SW: DASY4, V4.7 Build 80; Postprocessing SW: SEMCAD, V1.8 Build 186

Ch189/Area Scan (61x91x1): Measurement grid: dx=15mm, dy=15mm

Maximum value of SAR (interpolated) = 1.11 mW/g

Ch189/Zoom Scan (5x5x7)/Cube 0: Measurement grid: dx=8mm, dy=8mm, dz=5mm

Reference Value = 31.8 V/m; Power Drift = -0.197 dB

Peak SAR (extrapolated) = 1.37 W/kg

SAR(1 g) = 1.04 mW/g; SAR(10 g) = 0.758 mW/g

Maximum value of SAR (measured) = 1.10 mW/g

Ch189/Zoom Scan (5x5x7)/Cube 1: Measurement grid: dx=8mm, dy=8mm, dz=5mm

Reference Value = 31.8 V/m; Power Drift = -0.197 dB

Peak SAR (extrapolated) = 1.28 W/kg

SAR(1 g) = 0.810 mW/g; SAR(10 g) = 0.569 mW/g

Maximum value of SAR (measured) = 0.977 mW/g

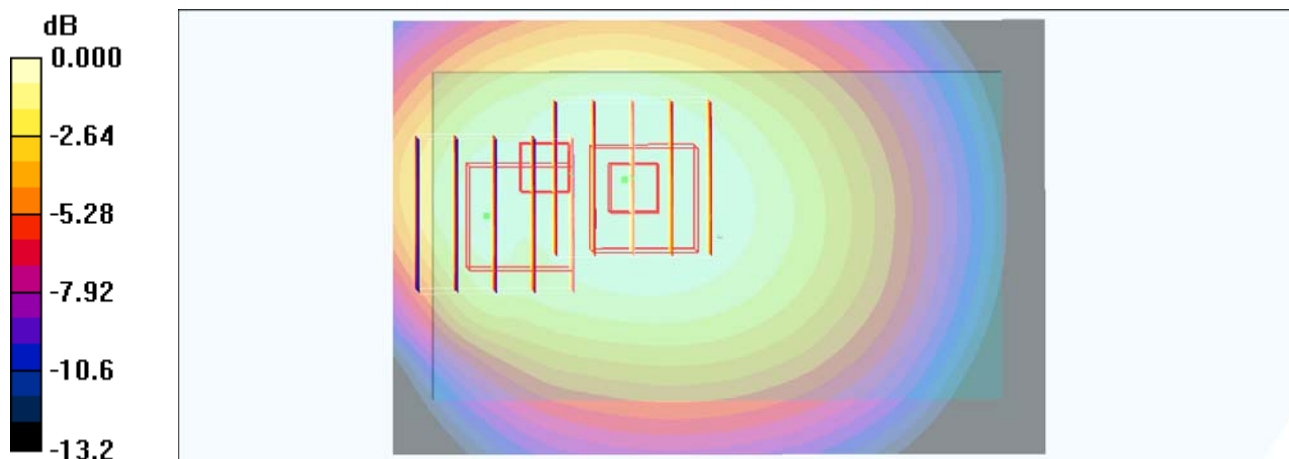

0 dB = 0.977mW/g

#12 GSM850_GPRS10_Back_1cm_Ch128

DUT: 211239

Communication System: GSM850; Frequency: 824.2 MHz; Duty Cycle: 1:4

Medium: MSL_850_120222 Medium parameters used : $f = 824.2$ MHz; $\sigma = 0.953$ mho/m; $\epsilon_r = 54.6$;

$\rho = 1000$ kg/m³

Ambient Temperature : 22.5 °C ; Liquid Temperature : 21.5 °C

DASY4 Configuration:

- Probe: ET3DV6R - SN1788; ConvF(5.75, 5.75, 5.75); Calibrated: 2012/1/26
- Sensor-Surface: 4mm (Mechanical Surface Detection)
- Electronics: DAE4 Sn778; Calibrated: 2011/11/22
- Phantom: SAM-Right; Type: QD 000 P40 C; Serial: TP-1383
- Measurement SW: DASY4, V4.7 Build 80; Postprocessing SW: SEMCAD, V1.8 Build 186

Ch128/Area Scan (61x91x1): Measurement grid: dx=15mm, dy=15mm

Maximum value of SAR (interpolated) = 1.07 mW/g

Ch128/Zoom Scan (5x5x7)/Cube 0: Measurement grid: dx=8mm, dy=8mm, dz=5mm

Reference Value = 31.7 V/m; Power Drift = -0.181 dB

Peak SAR (extrapolated) = 1.31 W/kg

SAR(1 g) = 1 mW/g; SAR(10 g) = 0.722 mW/g

Maximum value of SAR (measured) = 1.07 mW/g

Ch128/Zoom Scan (5x5x7)/Cube 1: Measurement grid: dx=8mm, dy=8mm, dz=5mm

Reference Value = 31.7 V/m; Power Drift = -0.181 dB

Peak SAR (extrapolated) = 1.17 W/kg

SAR(1 g) = 0.779 mW/g; SAR(10 g) = 0.538 mW/g

Maximum value of SAR (measured) = 0.922 mW/g

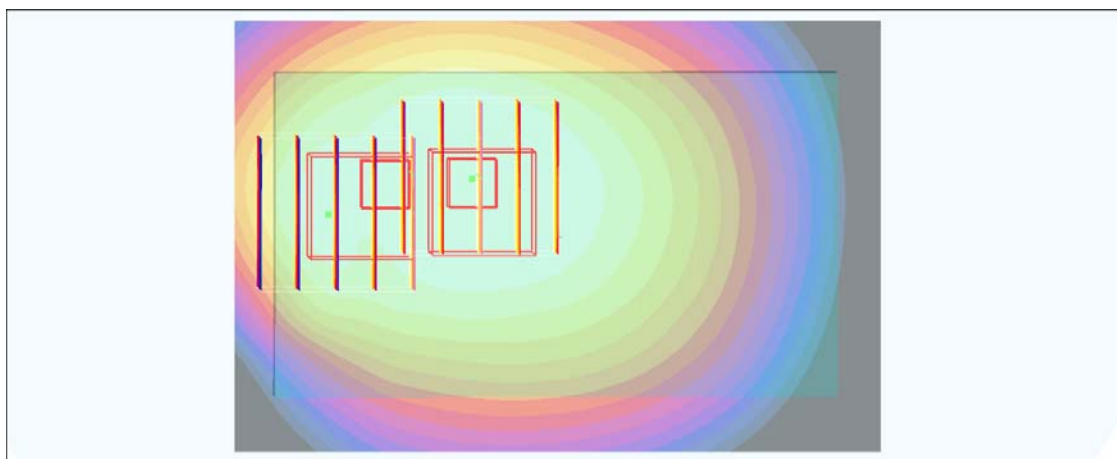
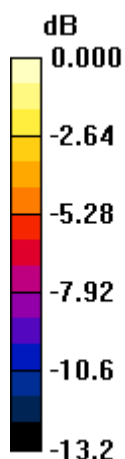

0 dB = 0.922mW/g

#13 GSM850_GPRS10_Back_1cm_Ch251

DUT: 211239

Communication System: GSM850; Frequency: 848.8 MHz; Duty Cycle: 1:4

Medium: MSL_850_120222 Medium parameters used: $f = 849$ MHz; $\sigma = 0.977$ mho/m; $\epsilon_r = 54.4$; $\rho = 1000$ kg/m³

Ambient Temperature : 22.5 °C; Liquid Temperature : 21.5 °C

DASY4 Configuration:

- Probe: ET3DV6R - SN1788; ConvF(5.75, 5.75, 5.75); Calibrated: 2012/1/26
- Sensor-Surface: 4mm (Mechanical Surface Detection)
- Electronics: DAE4 Sn778; Calibrated: 2011/11/22
- Phantom: SAM-Right; Type: QD 000 P40 C; Serial: TP-1383
- Measurement SW: DASY4, V4.7 Build 80; Postprocessing SW: SEMCAD, V1.8 Build 186

Ch251/Area Scan (61x91x1): Measurement grid: dx=15mm, dy=15mm

Maximum value of SAR (interpolated) = 1.19 mW/g

Ch251/Zoom Scan (5x5x7)/Cube 0: Measurement grid: dx=8mm, dy=8mm, dz=5mm

Reference Value = 33.2 V/m; Power Drift = -0.050 dB

Peak SAR (extrapolated) = 1.38 W/kg

SAR(1 g) = 1.08 mW/g; SAR(10 g) = 0.791 mW/g

Maximum value of SAR (measured) = 1.13 mW/g

Ch251/Zoom Scan (5x5x7)/Cube 1: Measurement grid: dx=8mm, dy=8mm, dz=5mm

Reference Value = 33.2 V/m; Power Drift = -0.050 dB

Peak SAR (extrapolated) = 1.34 W/kg

SAR(1 g) = 0.796 mW/g; SAR(10 g) = 0.554 mW/g

Maximum value of SAR (measured) = 0.975 mW/g

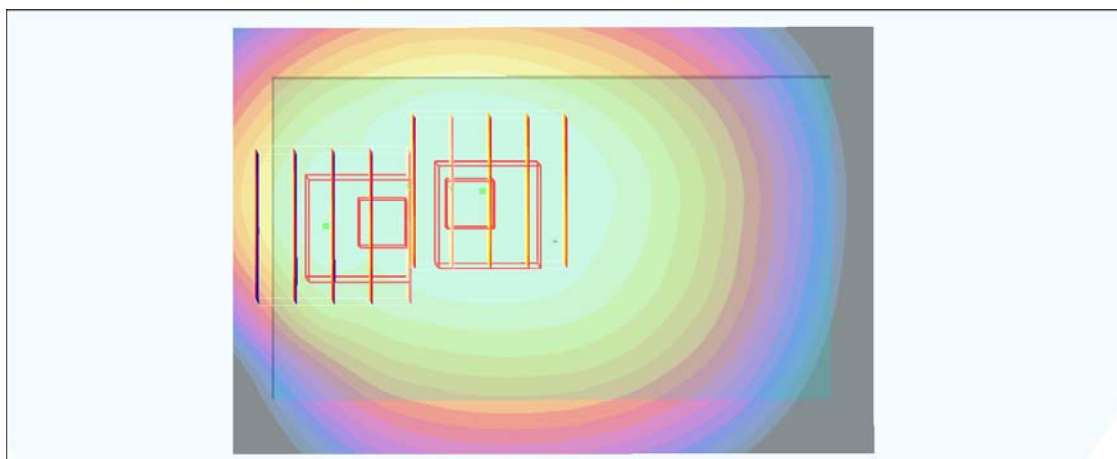
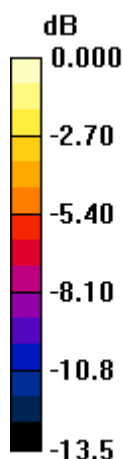

0 dB = 0.975mW/g

#14 GSM850_GPRS10_Back_1cm_Ch251_Earphone

DUT: 211239

Communication System: GSM850; Frequency: 848.8 MHz; Duty Cycle: 1:4

Medium: MSL_850_120222 Medium parameters used: $f = 849$ MHz; $\sigma = 0.977$ mho/m; $\epsilon_r = 54.4$; $\rho = 1000$ kg/m³

Ambient Temperature : 22.5 °C ; Liquid Temperature : 21.5 °C

DASY4 Configuration:

- Probe: ET3DV6R - SN1788; ConvF(5.75, 5.75, 5.75); Calibrated: 2012/1/26
- Sensor-Surface: 4mm (Mechanical Surface Detection)
- Electronics: DAE4 Sn778; Calibrated: 2011/11/22
- Phantom: SAM-Right; Type: QD 000 P40 C; Serial: TP-1383
- Measurement SW: DASY4, V4.7 Build 80; Postprocessing SW: SEMCAD, V1.8 Build 186

Ch251/Area Scan (61x91x1): Measurement grid: dx=15mm, dy=15mm

Maximum value of SAR (interpolated) = 0.788 mW/g

Ch251/Zoom Scan (5x5x7)/Cube 0: Measurement grid: dx=8mm, dy=8mm, dz=5mm

Reference Value = 28.1 V/m; Power Drift = 0.125 dB

Peak SAR (extrapolated) = 1.01 W/kg

SAR(1 g) = 0.787 mW/g; SAR(10 g) = 0.571 mW/g

Maximum value of SAR (measured) = 0.823 mW/g

Ch251/Zoom Scan (5x5x7)/Cube 1: Measurement grid: dx=8mm, dy=8mm, dz=5mm

Reference Value = 28.1 V/m; Power Drift = 0.125 dB

Peak SAR (extrapolated) = 1.00 W/kg

SAR(1 g) = 0.609 mW/g; SAR(10 g) = 0.416 mW/g

Maximum value of SAR (measured) = 0.679 mW/g

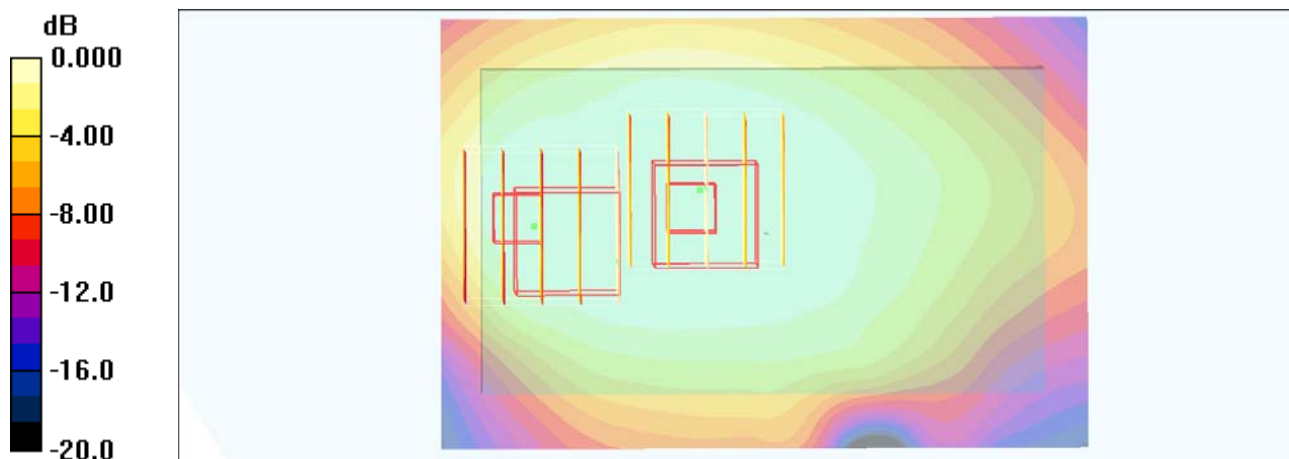

0 dB = 0.679mW/g

#01 GSM1900_GPRS10_Front_1cm_Ch810

DUT: 211239

Communication System: PCS; Frequency: 1909.8 MHz; Duty Cycle: 1:4

Medium: MSL_1900_120222 Medium parameters used: $f = 1910$ MHz; $\sigma = 1.53$ mho/m; $\epsilon_r = 53.6$; $\rho = 1000$ kg/m³

Ambient Temperature : 22.6 °C; Liquid Temperature : 21.6 °C

DASY4 Configuration:

- Probe: EX3DV4 - SN3792; ConvF(7.17, 7.17, 7.17); Calibrated: 2011/6/20
- Sensor-Surface: 4mm (Mechanical Surface Detection)
- Electronics: DAE3 Sn577; Calibrated: 2011/6/20
- Phantom: SAM-Left; Type: QD 000 P40 C; Serial: TP-1478
- Measurement SW: DASY4, V4.7 Build 80; Postprocessing SW: SEMCAD, V1.8 Build 186

Ch810/Area Scan (61x91x1): Measurement grid: dx=15mm, dy=15mm

Maximum value of SAR (interpolated) = 0.594 mW/g

Ch810/Zoom Scan (5x5x7)/Cube 0: Measurement grid: dx=8mm, dy=8mm, dz=5mm

Reference Value = 7.41 V/m; Power Drift = -0.106 dB

Peak SAR (extrapolated) = 1.04 W/kg

SAR(1 g) = 0.547 mW/g; SAR(10 g) = 0.325 mW/g

Maximum value of SAR (measured) = 0.595 mW/g

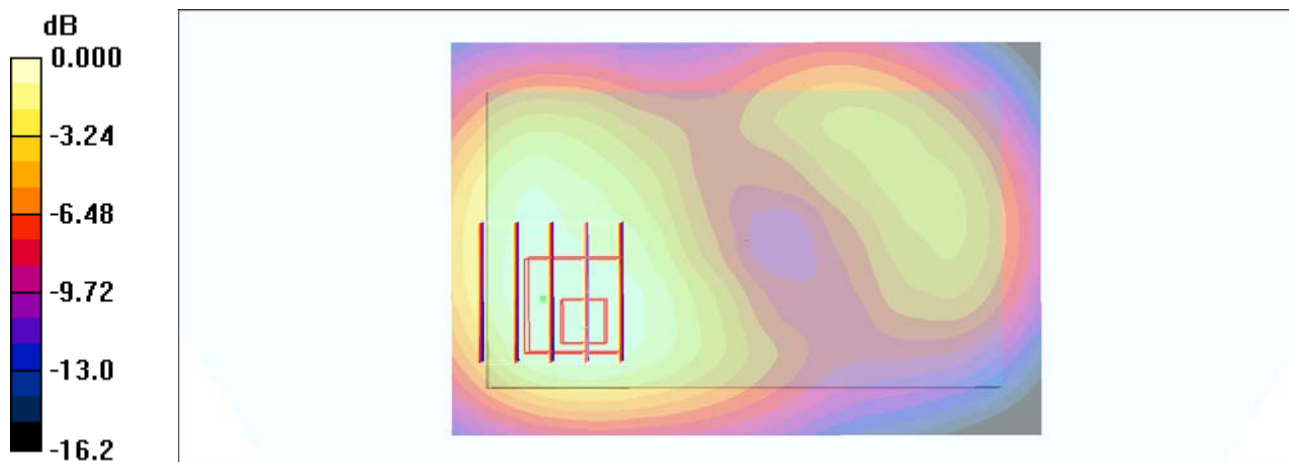

0 dB = 0.595mW/g

#02 GSM1900_GPRS10_Back_1cm_Ch810

DUT: 211239

Communication System: PCS; Frequency: 1909.8 MHz; Duty Cycle: 1:4

Medium: MSL_1900_120222 Medium parameters used: $f = 1910$ MHz; $\sigma = 1.53$ mho/m; $\epsilon_r = 53.6$; ρ

$= 1000$ kg/m³

Ambient Temperature : 22.6 °C ; Liquid Temperature : 21.6 °C

DASY4 Configuration:

- Probe: EX3DV4 - SN3792; ConvF(7.17, 7.17, 7.17); Calibrated: 2011/6/20

- Sensor-Surface: 4mm (Mechanical Surface Detection)

- Electronics: DAE3 Sn577; Calibrated: 2011/6/20

- Phantom: SAM-Left; Type: QD 000 P40 C; Serial: TP-1478

- Measurement SW: DASY4, V4.7 Build 80; Postprocessing SW: SEMCAD, V1.8 Build 186

Ch810/Area Scan (61x91x1): Measurement grid: dx=15mm, dy=15mm

Maximum value of SAR (interpolated) = 0.949 mW/g

Ch810/Zoom Scan (5x5x7)/Cube 0: Measurement grid: dx=8mm, dy=8mm, dz=5mm

Reference Value = 9.10 V/m; Power Drift = 0.163 dB

Peak SAR (extrapolated) = 1.76 W/kg

SAR(1 g) = 0.798 mW/g; SAR(10 g) = 0.451 mW/g

Maximum value of SAR (measured) = 0.843 mW/g

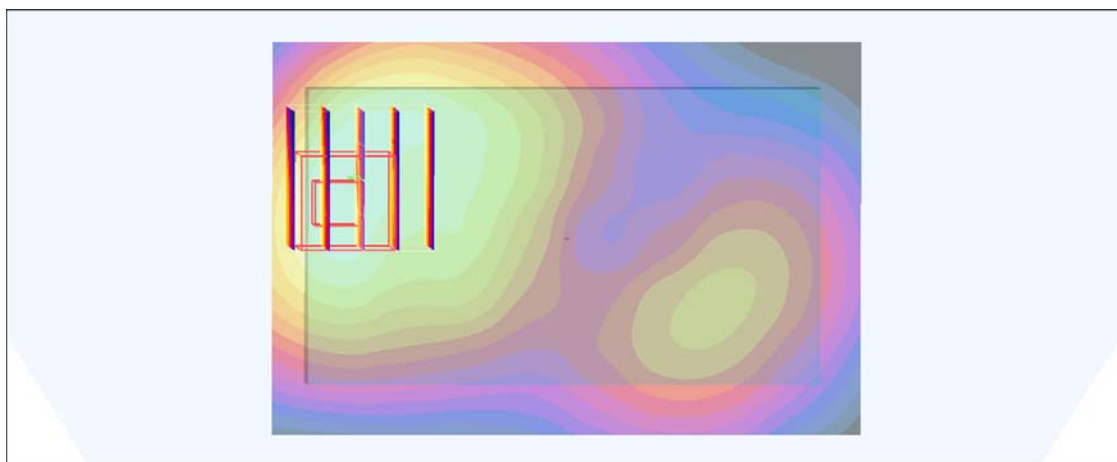
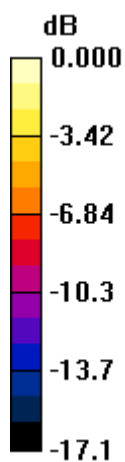

0 dB = 0.843mW/g

#03 GSM1900_GPRS10_Left Side_1cm_Ch810

DUT: 211239

Communication System: PCS; Frequency: 1909.8 MHz; Duty Cycle: 1:4

Medium: MSL_1900_120222 Medium parameters used: $f = 1910$ MHz; $\sigma = 1.53$ mho/m; $\epsilon_r = 53.6$; ρ

$= 1000$ kg/m³

Ambient Temperature : 22.6 °C; Liquid Temperature : 21.6 °C

DASY4 Configuration:

- Probe: EX3DV4 - SN3792; ConvF(7.17, 7.17, 7.17); Calibrated: 2011/6/20
- Sensor-Surface: 4mm (Mechanical Surface Detection)
- Electronics: DAE3 Sn577; Calibrated: 2011/6/20
- Phantom: SAM-Left; Type: QD 000 P40 C; Serial: TP-1478
- Measurement SW: DASY4, V4.7 Build 80; Postprocessing SW: SEMCAD, V1.8 Build 186

Ch810/Area Scan (61x91x1): Measurement grid: dx=15mm, dy=15mm

Maximum value of SAR (interpolated) = 0.160 mW/g

Ch810/Zoom Scan (5x5x7)/Cube 0: Measurement grid: dx=8mm, dy=8mm, dz=5mm

Reference Value = 7.63 V/m; Power Drift = -0.021 dB

Peak SAR (extrapolated) = 0.224 W/kg

SAR(1 g) = 0.139 mW/g; SAR(10 g) = 0.082 mW/g

Maximum value of SAR (measured) = 0.153 mW/g

Ch810/Zoom Scan (5x5x7)/Cube 1: Measurement grid: dx=8mm, dy=8mm, dz=5mm

Reference Value = 7.63 V/m; Power Drift = -0.021 dB

Peak SAR (extrapolated) = 0.477 W/kg

SAR(1 g) = 0.137 mW/g; SAR(10 g) = 0.083 mW/g

Maximum value of SAR (measured) = 0.141 mW/g

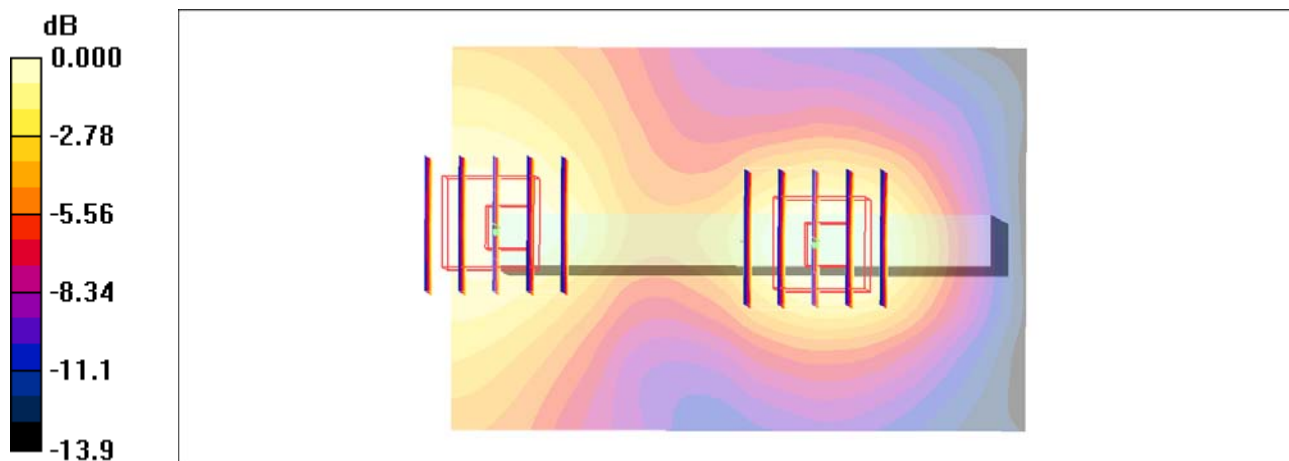

0 dB = 0.141mW/g

#04 GSM1900_GPRS10_Right Side_1cm_Ch810

DUT: 211239

Communication System: PCS; Frequency: 1909.8 MHz; Duty Cycle: 1:4

Medium: MSL_1900_120222 Medium parameters used: $f = 1910$ MHz; $\sigma = 1.53$ mho/m; $\epsilon_r = 53.6$; $\rho = 1000$ kg/m³

Ambient Temperature : 22.6 °C ; Liquid Temperature : 21.6 °C

DASY4 Configuration:

- Probe: EX3DV4 - SN3792; ConvF(7.17, 7.17, 7.17); Calibrated: 2011/6/20
- Sensor-Surface: 4mm (Mechanical Surface Detection)
- Electronics: DAE3 Sn577; Calibrated: 2011/6/20
- Phantom: SAM-Left; Type: QD 000 P40 C; Serial: TP-1478
- Measurement SW: DASY4, V4.7 Build 80; Postprocessing SW: SEMCAD, V1.8 Build 186

Ch810/Area Scan (61x91x1): Measurement grid: dx=15mm, dy=15mm

Maximum value of SAR (interpolated) = 0.169 mW/g

Ch810/Zoom Scan (5x5x7)/Cube 0: Measurement grid: dx=8mm, dy=8mm, dz=5mm

Reference Value = 9.43 V/m; Power Drift = -0.055 dB

Peak SAR (extrapolated) = 0.257 W/kg

SAR(1 g) = 0.152 mW/g; SAR(10 g) = 0.088 mW/g

Maximum value of SAR (measured) = 0.168 mW/g

Ch810/Zoom Scan (5x5x7)/Cube 1: Measurement grid: dx=8mm, dy=8mm, dz=5mm

Reference Value = 9.43 V/m; Power Drift = -0.055 dB

Peak SAR (extrapolated) = 0.267 W/kg

SAR(1 g) = 0.133 mW/g; SAR(10 g) = 0.079 mW/g

Maximum value of SAR (measured) = 0.140 mW/g

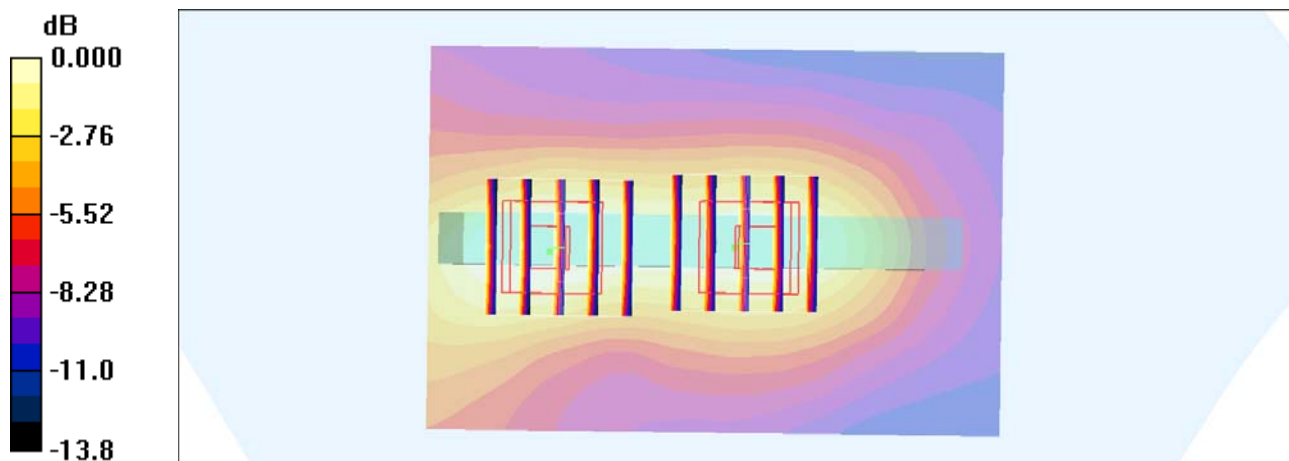

0 dB = 0.140mW/g

#05 GSM1900_GPRS10_Bottom Side_1cm_Ch810

DUT: 211239

Communication System: PCS; Frequency: 1909.8 MHz; Duty Cycle: 1:4

Medium: MSL_1900_120222 Medium parameters used: $f = 1910$ MHz; $\sigma = 1.53$ mho/m; $\epsilon_r = 53.6$; ρ

$= 1000$ kg/m³

Ambient Temperature : 22.6 °C; Liquid Temperature : 21.6 °C

DASY4 Configuration:

- Probe: EX3DV4 - SN3792; ConvF(7.17, 7.17, 7.17); Calibrated: 2011/6/20

- Sensor-Surface: 4mm (Mechanical Surface Detection)

- Electronics: DAE3 Sn577; Calibrated: 2011/6/20

- Phantom: SAM-Left; Type: QD 000 P40 C; Serial: TP-1478

- Measurement SW: DASY4, V4.7 Build 80; Postprocessing SW: SEMCAD, V1.8 Build 186

Ch810/Area Scan (41x81x1): Measurement grid: dx=15mm, dy=15mm

Maximum value of SAR (interpolated) = 0.949 mW/g

Ch810/Zoom Scan (5x5x7)/Cube 0: Measurement grid: dx=8mm, dy=8mm, dz=5mm

Reference Value = 24.2 V/m; Power Drift = -0.053 dB

Peak SAR (extrapolated) = 1.41 W/kg

SAR(1 g) = 0.843 mW/g; SAR(10 g) = 0.473 mW/g

Maximum value of SAR (measured) = 0.915 mW/g

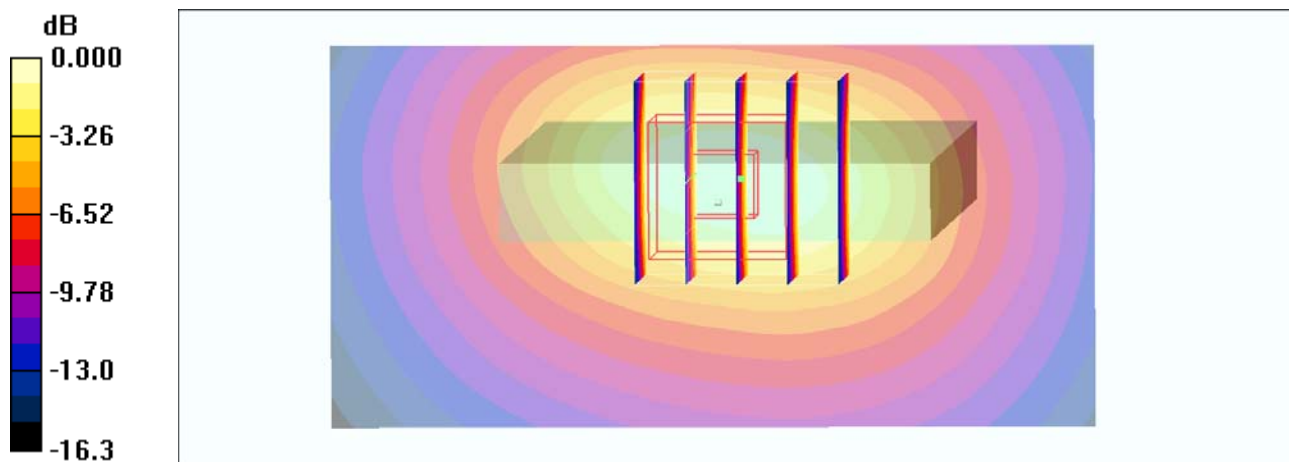

0 dB = 0.915mW/g

#28 GSM1900_GPRS10_Bottom Side_1cm_Ch512

DUT: 211239

Communication System: PCS; Frequency: 1850.2 MHz; Duty Cycle: 1:4

Medium: MSL_1900_120222 Medium parameters used : $f = 1850.2$ MHz; $\sigma = 1.46$ mho/m; $\epsilon_r = 53.8$;

$\rho = 1000$ kg/m³

Ambient Temperature : 22.6 °C ; Liquid Temperature : 21.6 °C

DASY4 Configuration:

- Probe: EX3DV4 - SN3792; ConvF(7.17, 7.17, 7.17); Calibrated: 2011/6/20
- Sensor-Surface: 4mm (Mechanical Surface Detection)
- Electronics: DAE3 Sn577; Calibrated: 2011/6/20
- Phantom: SAM-Left; Type: QD 000 P40 C; Serial: TP-1478
- Measurement SW: DASY4, V4.7 Build 80; Postprocessing SW: SEMCAD, V1.8 Build 186

Ch512/Area Scan (41x81x1): Measurement grid: dx=15mm, dy=15mm

Maximum value of SAR (interpolated) = 1.04 mW/g

Ch512/Zoom Scan (5x5x7)/Cube 0: Measurement grid: dx=8mm, dy=8mm, dz=5mm

Reference Value = 26.6 V/m; Power Drift = 0.010 dB

Peak SAR (extrapolated) = 1.52 W/kg

SAR(1 g) = 0.930 mW/g; SAR(10 g) = 0.541 mW/g

Maximum value of SAR (measured) = 0.998 mW/g

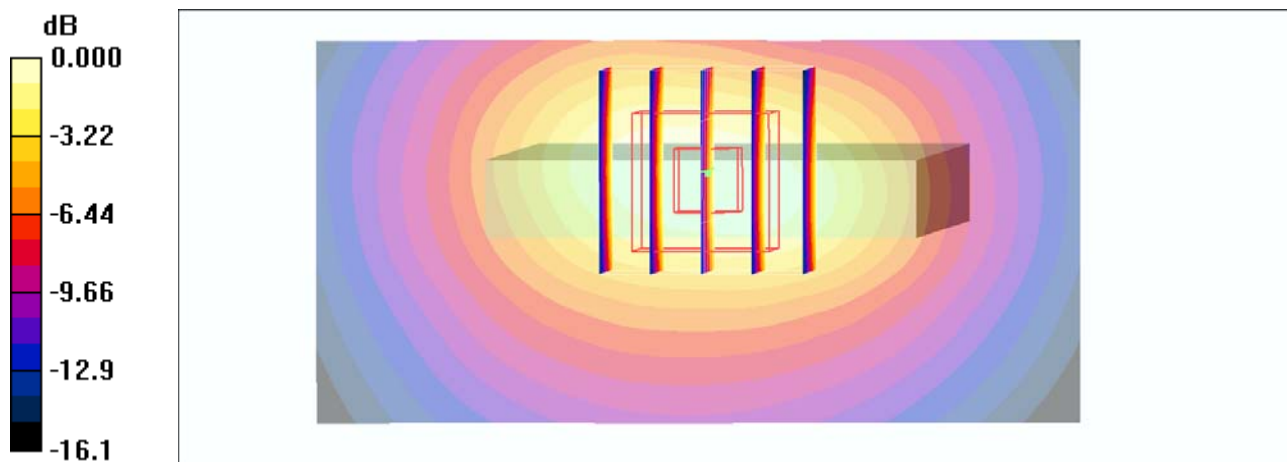

0 dB = 0.998mW/g

#28 GSM1900_GPRS10_Bottom Side_1cm_Ch512_2D

DUT: 211239

Communication System: PCS; Frequency: 1850.2 MHz; Duty Cycle: 1:4

Medium: MSL_1900_120222 Medium parameters used : $f = 1850.2$ MHz; $\sigma = 1.46$ mho/m; $\epsilon_r =$

53.8; $\rho = 1000$ kg/m³

Ambient Temperature : 22.6 °C ; Liquid Temperature : 21.6 °C

DASY4 Configuration:

- Probe: EX3DV4 - SN3792; ConvF(7.17, 7.17, 7.17); Calibrated: 2011/6/20
- Sensor-Surface: 4mm (Mechanical Surface Detection)
- Electronics: DAE3 Sn577; Calibrated: 2011/6/20
- Phantom: SAM-Left; Type: QD 000 P40 C; Serial: TP-1478
- Measurement SW: DASY4, V4.7 Build 80; Postprocessing SW: SEMCAD, V1.8 Build 186

Ch512/Area Scan (41x81x1): Measurement grid: dx=15mm, dy=15mm

Maximum value of SAR (interpolated) = 1.04 mW/g

Ch512/Zoom Scan (5x5x7)/Cube 0: Measurement grid: dx=8mm, dy=8mm, dz=5mm

Reference Value = 26.6 V/m; Power Drift = 0.010 dB

Peak SAR (extrapolated) = 1.52 W/kg

SAR(1 g) = 0.930 mW/g; SAR(10 g) = 0.541 mW/g

Maximum value of SAR (measured) = 0.998 mW/g

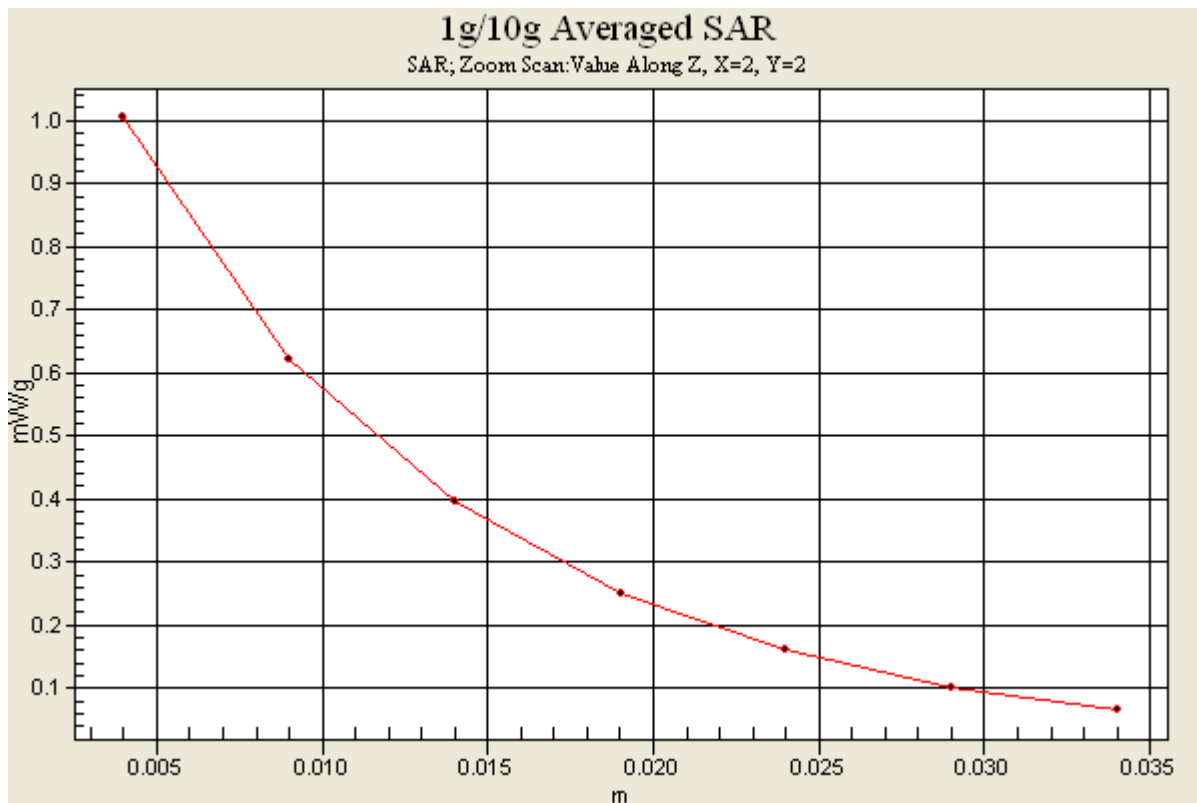

#29 GSM1900_GPRS10_Bottom Side_1cm_Ch661

DUT: 211239

Communication System: PCS; Frequency: 1880 MHz; Duty Cycle: 1:4

Medium: MSL_1900_120222 Medium parameters used: $f = 1880$ MHz; $\sigma = 1.5$ mho/m; $\epsilon_r = 53.7$; $\rho = 1000$ kg/m³

Ambient Temperature : 22.6 °C ; Liquid Temperature : 21.6 °C

DASY4 Configuration:

- Probe: EX3DV4 - SN3792; ConvF(7.17, 7.17, 7.17); Calibrated: 2011/6/20
- Sensor-Surface: 4mm (Mechanical Surface Detection)
- Electronics: DAE3 Sn577; Calibrated: 2011/6/20
- Phantom: SAM-Left; Type: QD 000 P40 C; Serial: TP-1478
- Measurement SW: DASY4, V4.7 Build 80; Postprocessing SW: SEMCAD, V1.8 Build 186

Ch661/Area Scan (41x81x1): Measurement grid: dx=15mm, dy=15mm

Maximum value of SAR (interpolated) = 0.961 mW/g

Ch661/Zoom Scan (5x5x7)/Cube 0: Measurement grid: dx=8mm, dy=8mm, dz=5mm

Reference Value = 25.5 V/m; Power Drift = -0.111 dB

Peak SAR (extrapolated) = 1.48 W/kg

SAR(1 g) = 0.891 mW/g; SAR(10 g) = 0.510 mW/g

Maximum value of SAR (measured) = 0.978 mW/g

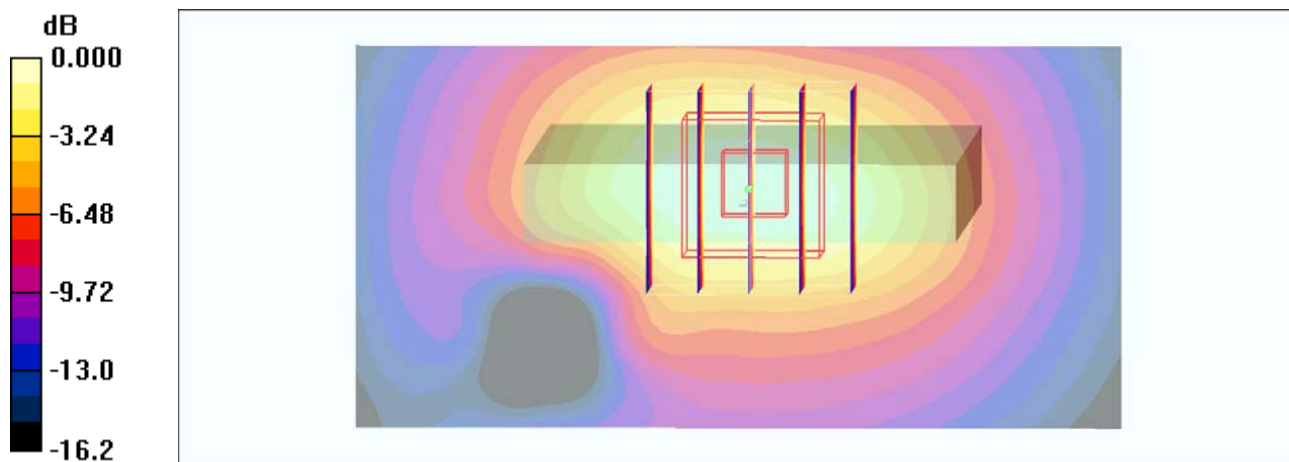

0 dB = 0.978mW/g

#01 GSM1900_GPRS10_Front_1cm_Ch810

DUT: 211239

Communication System: PCS; Frequency: 1909.8 MHz; Duty Cycle: 1:4

Medium: MSL_1900_120222 Medium parameters used: $f = 1910$ MHz; $\sigma = 1.53$ mho/m; $\epsilon_r = 53.6$; ρ

$= 1000$ kg/m³

Ambient Temperature : 22.6 °C; Liquid Temperature : 21.6 °C

DASY4 Configuration:

- Probe: EX3DV4 - SN3792; ConvF(7.17, 7.17, 7.17); Calibrated: 2011/6/20
- Sensor-Surface: 4mm (Mechanical Surface Detection)
- Electronics: DAE3 Sn577; Calibrated: 2011/6/20
- Phantom: SAM-Left; Type: QD 000 P40 C; Serial: TP-1478
- Measurement SW: DASY4, V4.7 Build 80; Postprocessing SW: SEMCAD, V1.8 Build 186

Ch810/Area Scan (61x91x1): Measurement grid: dx=15mm, dy=15mm

Maximum value of SAR (interpolated) = 0.594 mW/g

Ch810/Zoom Scan (5x5x7)/Cube 0: Measurement grid: dx=8mm, dy=8mm, dz=5mm

Reference Value = 7.41 V/m; Power Drift = -0.106 dB

Peak SAR (extrapolated) = 1.04 W/kg

SAR(1 g) = 0.547 mW/g; SAR(10 g) = 0.325 mW/g

Maximum value of SAR (measured) = 0.595 mW/g

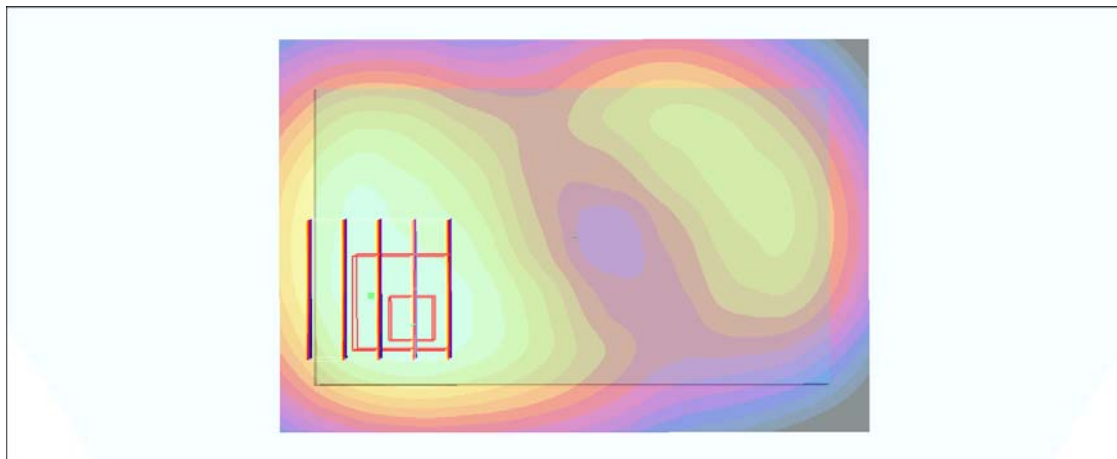
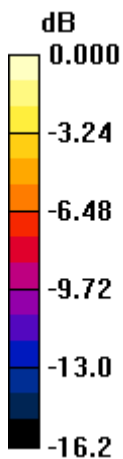

0 dB = 0.595mW/g

#02 GSM1900_GPRS10_Back_1cm_Ch810

DUT: 211239

Communication System: PCS; Frequency: 1909.8 MHz; Duty Cycle: 1:4

Medium: MSL_1900_120222 Medium parameters used: $f = 1910$ MHz; $\sigma = 1.53$ mho/m; $\epsilon_r = 53.6$; ρ

$= 1000$ kg/m³

Ambient Temperature : 22.6 °C ; Liquid Temperature : 21.6 °C

DASY4 Configuration:

- Probe: EX3DV4 - SN3792; ConvF(7.17, 7.17, 7.17); Calibrated: 2011/6/20

- Sensor-Surface: 4mm (Mechanical Surface Detection)

- Electronics: DAE3 Sn577; Calibrated: 2011/6/20

- Phantom: SAM-Left; Type: QD 000 P40 C; Serial: TP-1478

- Measurement SW: DASY4, V4.7 Build 80; Postprocessing SW: SEMCAD, V1.8 Build 186

Ch810/Area Scan (61x91x1): Measurement grid: dx=15mm, dy=15mm

Maximum value of SAR (interpolated) = 0.949 mW/g

Ch810/Zoom Scan (5x5x7)/Cube 0: Measurement grid: dx=8mm, dy=8mm, dz=5mm

Reference Value = 9.10 V/m; Power Drift = 0.163 dB

Peak SAR (extrapolated) = 1.76 W/kg

SAR(1 g) = 0.798 mW/g; SAR(10 g) = 0.451 mW/g

Maximum value of SAR (measured) = 0.843 mW/g

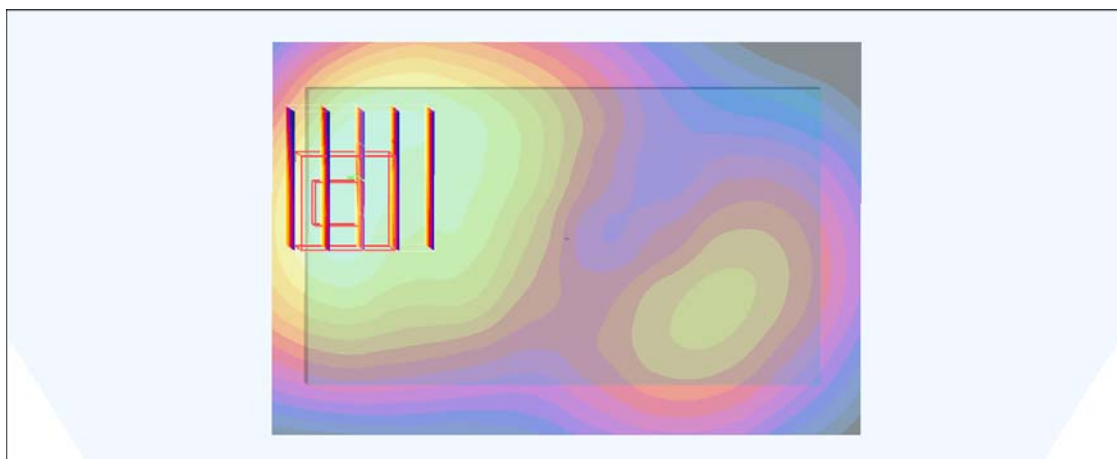
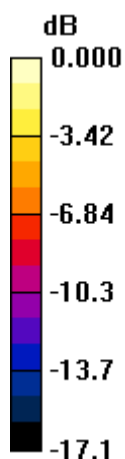

0 dB = 0.843mW/g

#06 GSM1900_GPRS10_Back_1cm_Ch810_Earphone

DUT: 211239

Communication System: PCS; Frequency: 1909.8 MHz; Duty Cycle: 1:4

Medium: MSL_1900_120222 Medium parameters used: $f = 1910$ MHz; $\sigma = 1.53$ mho/m; $\epsilon_r = 53.6$; $\rho = 1000$ kg/m³

Ambient Temperature : 22.6 °C ; Liquid Temperature : 21.6 °C

DASY4 Configuration:

- Probe: EX3DV4 - SN3792; ConvF(7.17, 7.17, 7.17); Calibrated: 2011/6/20
- Sensor-Surface: 4mm (Mechanical Surface Detection)
- Electronics: DAE3 Sn577; Calibrated: 2011/6/20
- Phantom: SAM-Left; Type: QD 000 P40 C; Serial: TP-1478
- Measurement SW: DASY4, V4.7 Build 80; Postprocessing SW: SEMCAD, V1.8 Build 186

Ch810/Area Scan (61x91x1): Measurement grid: dx=15mm, dy=15mm

Maximum value of SAR (interpolated) = 0.904 mW/g

Ch810/Zoom Scan (5x5x7)/Cube 0: Measurement grid: dx=8mm, dy=8mm, dz=5mm

Reference Value = 9.56 V/m; Power Drift = 0.140 dB

Peak SAR (extrapolated) = 1.35 W/kg

SAR(1 g) = 0.794 mW/g; SAR(10 g) = 0.453 mW/g

Maximum value of SAR (measured) = 0.839 mW/g

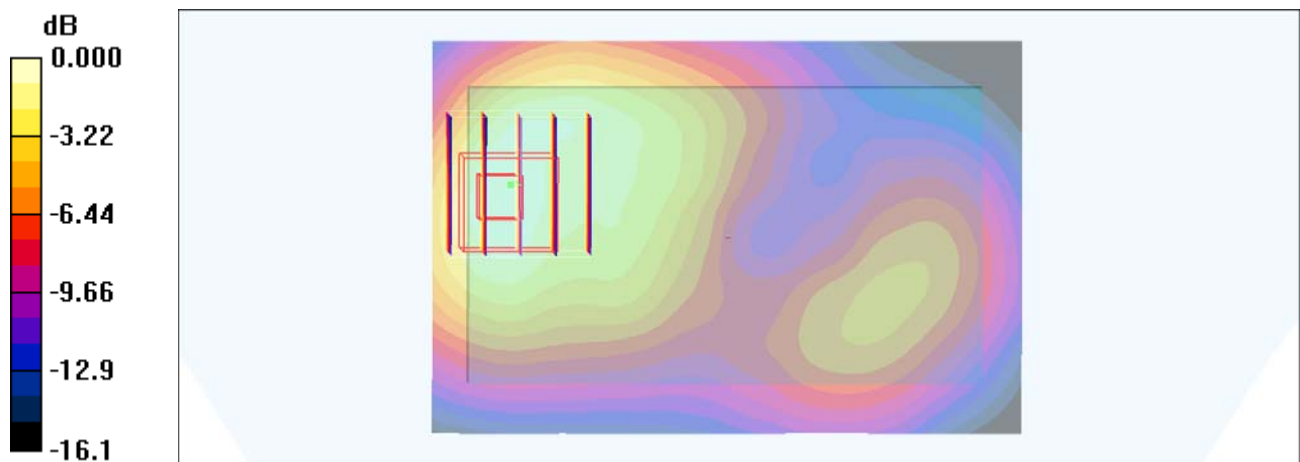

0 dB = 0.839mW/g

#16 WCDMA V_RMC12.2K_Front_1cm_Ch4182

DUT: 211239

Communication System: WCDMA; Frequency: 836.4 MHz; Duty Cycle: 1:1

Medium: MSL_850_120222 Medium parameters used : $f = 836.4$ MHz; $\sigma = 0.965$ mho/m; $\epsilon_r = 54.5$;

$\rho = 1000$ kg/m³

Ambient Temperature : 22.5 °C ; Liquid Temperature : 21.5 °C

DASY4 Configuration:

- Probe: ET3DV6R - SN1788; ConvF(5.75, 5.75, 5.75); Calibrated: 2012/1/26
- Sensor-Surface: 4mm (Mechanical Surface Detection)
- Electronics: DAE4 Sn778; Calibrated: 2011/11/22
- Phantom: SAM-Right; Type: QD 000 P40 C; Serial: TP-1383
- Measurement SW: DASY4, V4.7 Build 80; Postprocessing SW: SEMCAD, V1.8 Build 186

Ch4182/Area Scan (61x91x1): Measurement grid: dx=15mm, dy=15mm

Maximum value of SAR (interpolated) = 0.855 mW/g

Ch4182/Zoom Scan (5x5x7)/Cube 0: Measurement grid: dx=8mm, dy=8mm, dz=5mm

Reference Value = 29.8 V/m; Power Drift = 0.005 dB

Peak SAR (extrapolated) = 1.02 W/kg

SAR(1 g) = 0.807 mW/g; SAR(10 g) = 0.608 mW/g

Maximum value of SAR (measured) = 0.844 mW/g

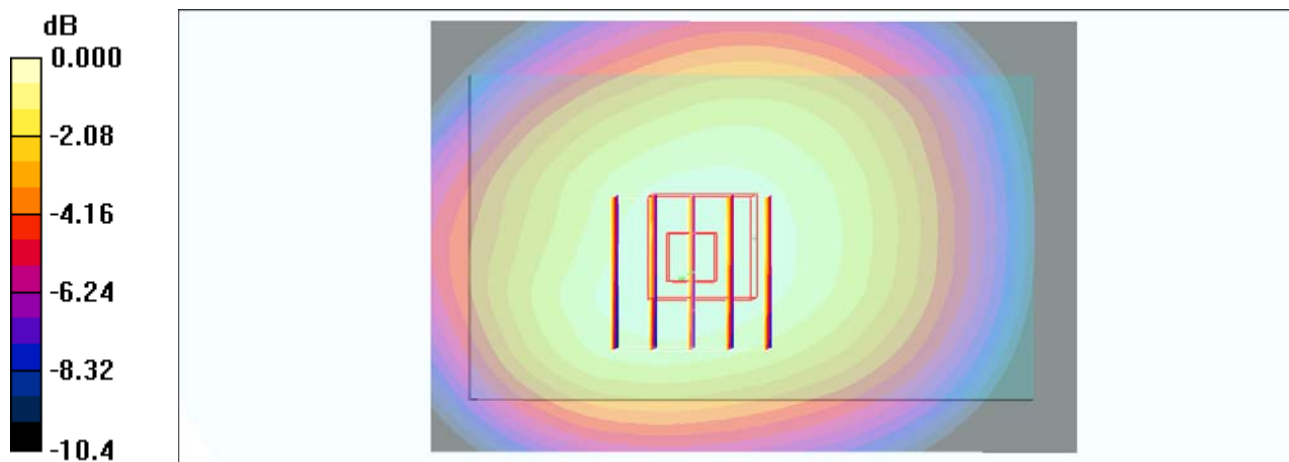

0 dB = 0.844mW/g

#17 WCDMA V_RMC12.2K_Back_1cm_Ch4182

DUT: 211239

Communication System: WCDMA; Frequency: 836.4 MHz; Duty Cycle: 1:1

Medium: MSL_850_120222 Medium parameters used : $f = 836.4$ MHz; $\sigma = 0.965$ mho/m; $\epsilon_r = 54.5$;

$\rho = 1000$ kg/m³

Ambient Temperature : 22.5 °C ; Liquid Temperature : 21.5 °C

DASY4 Configuration:

- Probe: ET3DV6R - SN1788; ConvF(5.75, 5.75, 5.75); Calibrated: 2012/1/26
- Sensor-Surface: 4mm (Mechanical Surface Detection)
- Electronics: DAE4 Sn778; Calibrated: 2011/11/22
- Phantom: SAM-Right; Type: QD 000 P40 C; Serial: TP-1383
- Measurement SW: DASY4, V4.7 Build 80; Postprocessing SW: SEMCAD, V1.8 Build 186

Ch4182/Area Scan (61x91x1): Measurement grid: dx=15mm, dy=15mm

Maximum value of SAR (interpolated) = 1.43 mW/g

Ch4182/Zoom Scan (5x5x7)/Cube 0: Measurement grid: dx=8mm, dy=8mm, dz=5mm

Reference Value = 36.8 V/m; Power Drift = 0.016 dB

Peak SAR (extrapolated) = 1.77 W/kg

SAR(1 g) = 1.35 mW/g; SAR(10 g) = 0.981 mW/g

Maximum value of SAR (measured) = 1.43 mW/g

Ch4182/Zoom Scan (5x5x7)/Cube 1: Measurement grid: dx=8mm, dy=8mm, dz=5mm

Reference Value = 36.8 V/m; Power Drift = 0.016 dB

Peak SAR (extrapolated) = 1.60 W/kg

SAR(1 g) = 0.989 mW/g; SAR(10 g) = 0.697 mW/g

Maximum value of SAR (measured) = 1.19 mW/g

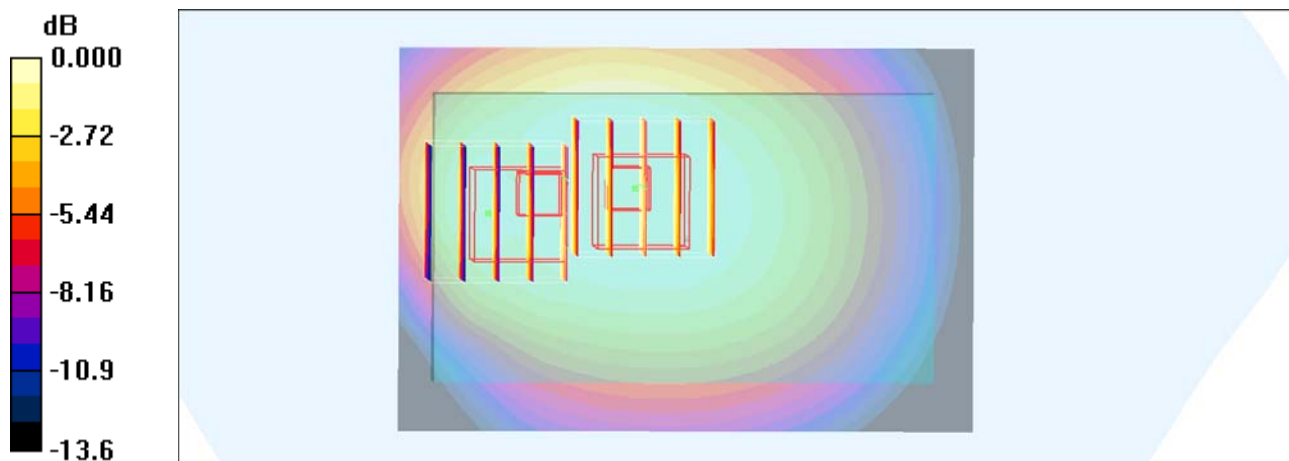

0 dB = 1.19mW/g

#18 WCDMA V_RMC12.2K_Left Side_1cm_Ch4182

DUT: 211239

Communication System: WCDMA; Frequency: 836.4 MHz; Duty Cycle: 1:1

Medium: MSL_850_120222 Medium parameters used : $f = 836.4$ MHz; $\sigma = 0.965$ mho/m; $\epsilon_r = 54.5$;

$\rho = 1000$ kg/m³

Ambient Temperature : 22.5 °C ; Liquid Temperature : 21.5 °C

DASY4 Configuration:

- Probe: ET3DV6R - SN1788; ConvF(5.75, 5.75, 5.75); Calibrated: 2012/1/26
- Sensor-Surface: 4mm (Mechanical Surface Detection)
- Electronics: DAE4 Sn778; Calibrated: 2011/11/22
- Phantom: SAM-Right; Type: QD 000 P40 C; Serial: TP-1383
- Measurement SW: DASY4, V4.7 Build 80; Postprocessing SW: SEMCAD, V1.8 Build 186

Ch4182/Area Scan (31x91x1): Measurement grid: dx=15mm, dy=15mm

Maximum value of SAR (interpolated) = 0.685 mW/g

Ch4182/Zoom Scan (5x5x7)/Cube 0: Measurement grid: dx=8mm, dy=8mm, dz=5mm

Reference Value = 27.3 V/m; Power Drift = 0.002 dB

Peak SAR (extrapolated) = 0.869 W/kg

SAR(1 g) = 0.643 mW/g; SAR(10 g) = 0.448 mW/g

Maximum value of SAR (measured) = 0.687 mW/g

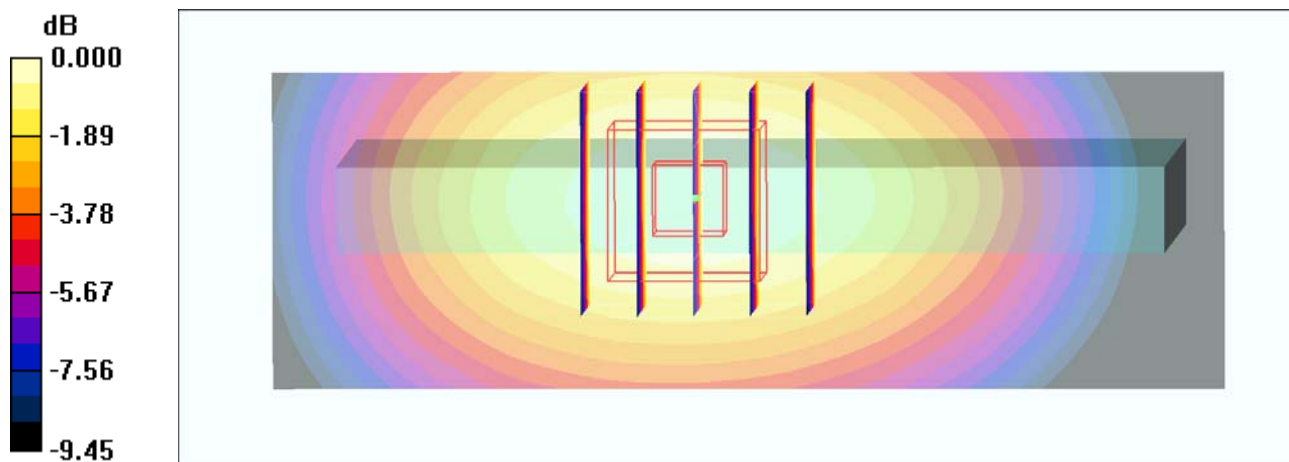

0 dB = 0.687mW/g

#19 WCDMA V_RMC12.2K_Right Side_1cm_Ch4182

DUT: 211239

Communication System: WCDMA; Frequency: 836.4 MHz; Duty Cycle: 1:1

Medium: MSL_850_120222 Medium parameters used : $f = 836.4$ MHz; $\sigma = 0.965$ mho/m; $\epsilon_r = 54.5$;

$\rho = 1000$ kg/m³

Ambient Temperature : 22.5 °C ; Liquid Temperature : 21.5 °C

DASY4 Configuration:

- Probe: ET3DV6R - SN1788; ConvF(5.75, 5.75, 5.75); Calibrated: 2012/1/26
- Sensor-Surface: 4mm (Mechanical Surface Detection)
- Electronics: DAE4 Sn778; Calibrated: 2011/11/22
- Phantom: SAM-Right; Type: QD 000 P40 C; Serial: TP-1383
- Measurement SW: DASY4, V4.7 Build 80; Postprocessing SW: SEMCAD, V1.8 Build 186

Ch4182/Area Scan (31x91x1): Measurement grid: dx=15mm, dy=15mm

Maximum value of SAR (interpolated) = 0.668 mW/g

Ch4182/Zoom Scan (5x5x7)/Cube 0: Measurement grid: dx=8mm, dy=8mm, dz=5mm

Reference Value = 27.4 V/m; Power Drift = 0.008 dB

Peak SAR (extrapolated) = 0.865 W/kg

SAR(1 g) = 0.627 mW/g; SAR(10 g) = 0.427 mW/g

Maximum value of SAR (measured) = 0.674 mW/g

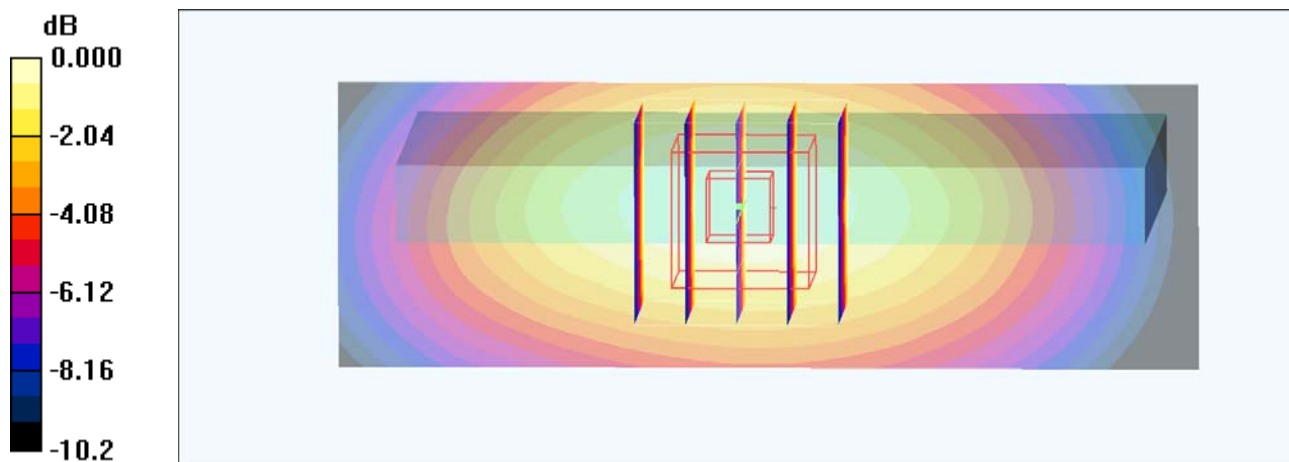

0 dB = 0.674mW/g

#21 WCDMA V_RMC12.2K_Bottom Side_1cm_Ch4182

DUT: 211239

Communication System: WCDMA; Frequency: 836.4 MHz; Duty Cycle: 1:1

Medium: MSL_850_120222 Medium parameters used : $f = 836.4$ MHz; $\sigma = 0.965$ mho/m; $\epsilon_r = 54.5$;

$\rho = 1000$ kg/m³

Ambient Temperature : 22.5 °C ; Liquid Temperature : 21.5 °C

DASY4 Configuration:

- Probe: ET3DV6R - SN1788; ConvF(5.75, 5.75, 5.75); Calibrated: 2012/1/26
- Sensor-Surface: 4mm (Mechanical Surface Detection)
- Electronics: DAE4 Sn778; Calibrated: 2011/11/22
- Phantom: SAM-Right; Type: QD 000 P40 C; Serial: TP-1383
- Measurement SW: DASY4, V4.7 Build 80; Postprocessing SW: SEMCAD, V1.8 Build 186

Ch4182/Area Scan (31x81x1): Measurement grid: dx=15mm, dy=15mm

Maximum value of SAR (interpolated) = 0.210 mW/g

Ch4182/Zoom Scan (5x5x7)/Cube 0: Measurement grid: dx=8mm, dy=8mm, dz=5mm

Reference Value = 12.6 V/m; Power Drift = 0.070 dB

Peak SAR (extrapolated) = 0.339 W/kg

SAR(1 g) = 0.186 mW/g; SAR(10 g) = 0.107 mW/g

Maximum value of SAR (measured) = 0.201 mW/g

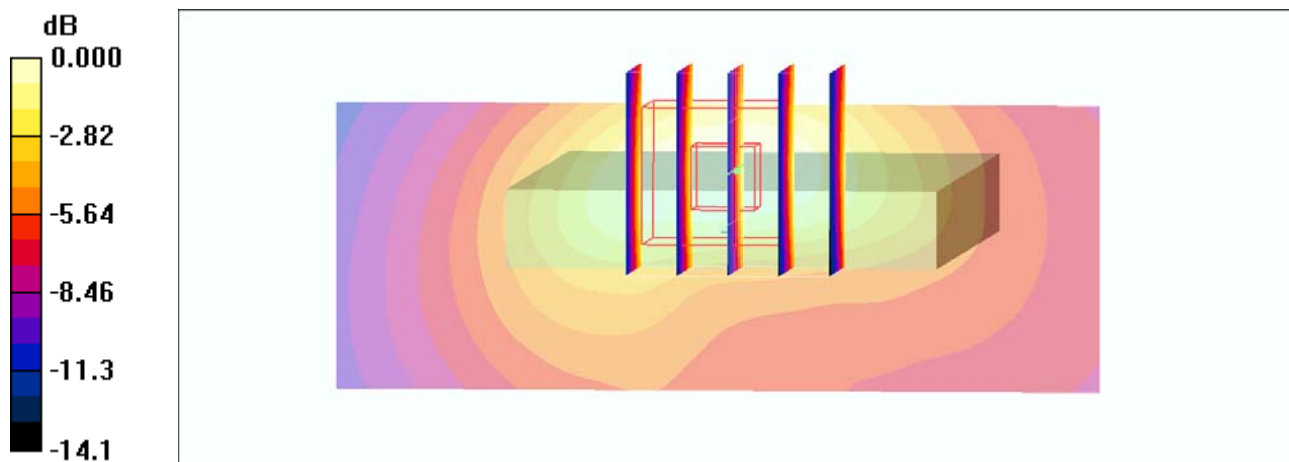

0 dB = 0.201mW/g

#23 WCDMA V_RMC12.2K_Front_1cm_Ch4132

DUT: 211239

Communication System: WCDMA; Frequency: 826.4 MHz; Duty Cycle: 1:1

Medium: MSL_850_120222 Medium parameters used : $f = 826.4$ MHz; $\sigma = 0.955$ mho/m; $\epsilon_r = 54.6$;

$\rho = 1000$ kg/m³

Ambient Temperature : 22.5 °C ; Liquid Temperature : 21.5 °C

DASY4 Configuration:

- Probe: ET3DV6R - SN1788; ConvF(5.75, 5.75, 5.75); Calibrated: 2012/1/26
- Sensor-Surface: 4mm (Mechanical Surface Detection)
- Electronics: DAE4 Sn778; Calibrated: 2011/11/22
- Phantom: SAM-Right; Type: QD 000 P40 C; Serial: TP-1383
- Measurement SW: DASY4, V4.7 Build 80; Postprocessing SW: SEMCAD, V1.8 Build 186

Ch4132/Area Scan (61x91x1): Measurement grid: dx=15mm, dy=15mm

Maximum value of SAR (interpolated) = 0.732 mW/g

Ch4132/Zoom Scan (5x5x7)/Cube 0: Measurement grid: dx=8mm, dy=8mm, dz=5mm

Reference Value = 27.6 V/m; Power Drift = 0.001 dB

Peak SAR (extrapolated) = 0.891 W/kg

SAR(1 g) = 0.690 mW/g; SAR(10 g) = 0.520 mW/g

Maximum value of SAR (measured) = 0.726 mW/g

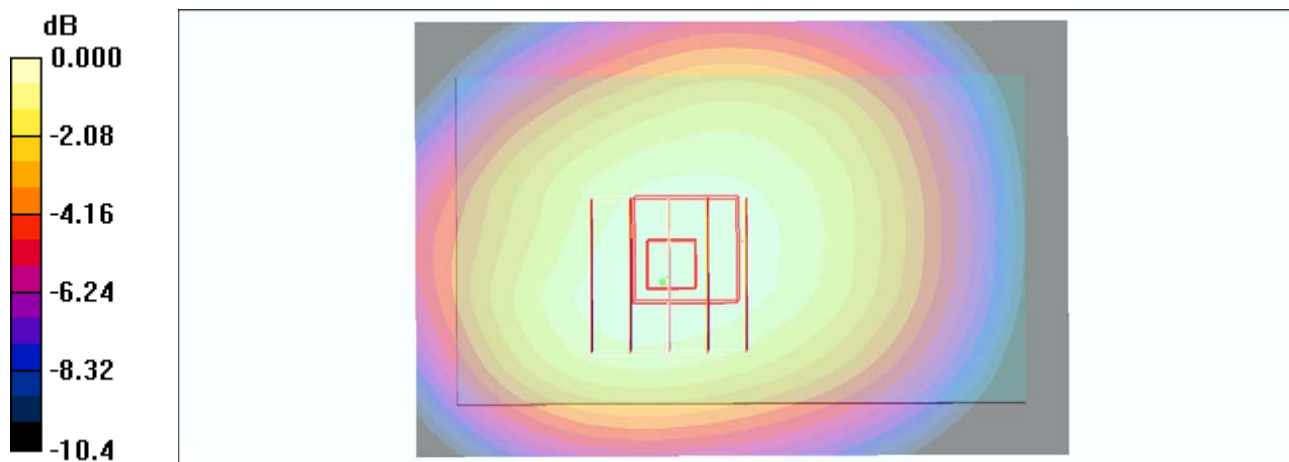

0 dB = 0.726mW/g

#22 WCDMA V_RMC12.2K_Front_1cm_Ch4233

DUT: 211239

Communication System: WCDMA; Frequency: 846.6 MHz; Duty Cycle: 1:1

Medium: MSL_850_120222 Medium parameters used: $f = 847 \text{ MHz}$; $\sigma = 0.975 \text{ mho/m}$; $\epsilon_r = 54.4$; $\rho = 1000 \text{ kg/m}^3$

Ambient Temperature : $22.5 \text{ }^\circ\text{C}$; Liquid Temperature : $21.5 \text{ }^\circ\text{C}$

DASY4 Configuration:

- Probe: ET3DV6R - SN1788; ConvF(5.75, 5.75, 5.75); Calibrated: 2012/1/26
- Sensor-Surface: 4mm (Mechanical Surface Detection)
- Electronics: DAE4 Sn778; Calibrated: 2011/11/22
- Phantom: SAM-Right; Type: QD 000 P40 C; Serial: TP-1383
- Measurement SW: DASY4, V4.7 Build 80; Postprocessing SW: SEMCAD, V1.8 Build 186

Ch4233/Area Scan (61x91x1): Measurement grid: $dx=15\text{mm}$, $dy=15\text{mm}$

Maximum value of SAR (interpolated) = 0.955 mW/g

Ch4233/Zoom Scan (5x5x7)/Cube 0: Measurement grid: $dx=8\text{mm}$, $dy=8\text{mm}$, $dz=5\text{mm}$

Reference Value = 31.8 V/m ; Power Drift = -0.006 dB

Peak SAR (extrapolated) = 1.15 W/kg

SAR(1 g) = 0.907 mW/g ; SAR(10 g) = 0.685 mW/g

Maximum value of SAR (measured) = 0.952 mW/g

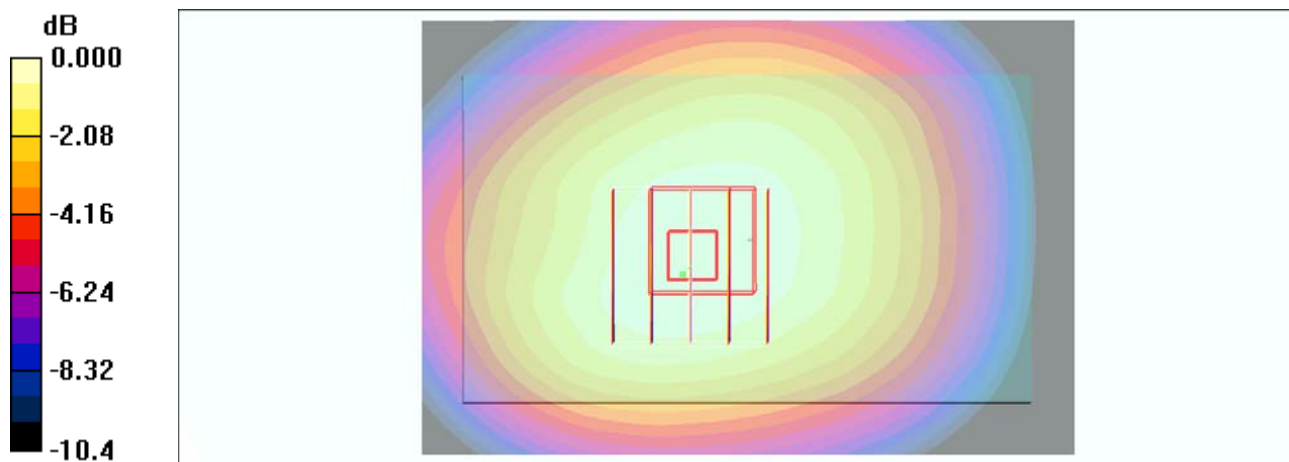

#24 WCDMA V_RMC12.2K_Back_1cm_Ch4132

DUT: 211239

Communication System: WCDMA; Frequency: 826.4 MHz; Duty Cycle: 1:1

Medium: MSL_850_120222 Medium parameters used : $f = 826.4$ MHz; $\sigma = 0.955$ mho/m; $\epsilon_r = 54.6$;

$\rho = 1000$ kg/m³

Ambient Temperature : 22.5 °C ; Liquid Temperature : 21.5 °C

DASY4 Configuration:

- Probe: ET3DV6R - SN1788; ConvF(5.75, 5.75, 5.75); Calibrated: 2012/1/26
- Sensor-Surface: 4mm (Mechanical Surface Detection)
- Electronics: DAE4 Sn778; Calibrated: 2011/11/22
- Phantom: SAM-Right; Type: QD 000 P40 C; Serial: TP-1383
- Measurement SW: DASY4, V4.7 Build 80; Postprocessing SW: SEMCAD, V1.8 Build 186

Ch4132/Area Scan (61x91x1): Measurement grid: dx=15mm, dy=15mm

Maximum value of SAR (interpolated) = 1.27 mW/g

Ch4132/Zoom Scan (5x5x7)/Cube 0: Measurement grid: dx=8mm, dy=8mm, dz=5mm

Reference Value = 34.9 V/m; Power Drift = 0.020 dB

Peak SAR (extrapolated) = 1.61 W/kg

SAR(1 g) = 1.22 mW/g; SAR(10 g) = 0.880 mW/g

Maximum value of SAR (measured) = 1.29 mW/g

Ch4132/Zoom Scan (5x5x7)/Cube 1: Measurement grid: dx=8mm, dy=8mm, dz=5mm

Reference Value = 34.9 V/m; Power Drift = 0.020 dB

Peak SAR (extrapolated) = 1.49 W/kg

SAR(1 g) = 0.914 mW/g; SAR(10 g) = 0.638 mW/g

Maximum value of SAR (measured) = 1.09 mW/g

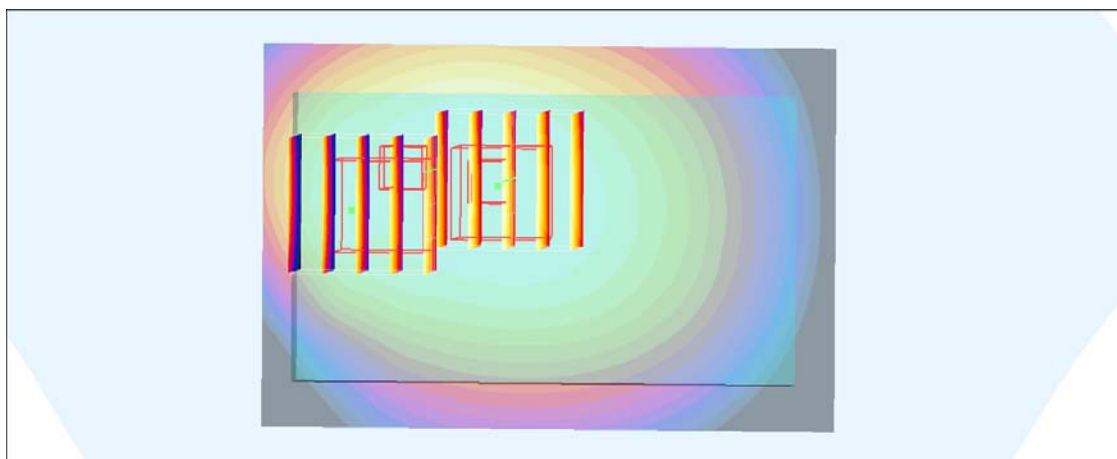
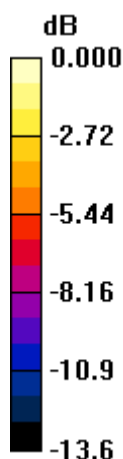

0 dB = 1.09mW/g

#25 WCDMA V_RMC12.2K_Back_1cm_Ch4233

DUT: 211239

Communication System: WCDMA; Frequency: 846.6 MHz; Duty Cycle: 1:1

Medium: MSL_850_120222 Medium parameters used: $f = 847$ MHz; $\sigma = 0.975$ mho/m; $\epsilon_r = 54.4$; $\rho = 1000$ kg/m³

Ambient Temperature : 22.5 °C; Liquid Temperature : 21.5 °C

DASY4 Configuration:

- Probe: ET3DV6R - SN1788; ConvF(5.75, 5.75, 5.75); Calibrated: 2012/1/26
- Sensor-Surface: 4mm (Mechanical Surface Detection)
- Electronics: DAE4 Sn778; Calibrated: 2011/11/22
- Phantom: SAM-Right; Type: QD 000 P40 C; Serial: TP-1383
- Measurement SW: DASY4, V4.7 Build 80; Postprocessing SW: SEMCAD, V1.8 Build 186

Ch4233/Area Scan (61x91x1): Measurement grid: dx=15mm, dy=15mm

Maximum value of SAR (interpolated) = 1.53 mW/g

Ch4233/Zoom Scan (5x5x7)/Cube 0: Measurement grid: dx=8mm, dy=8mm, dz=5mm

Reference Value = 38.2 V/m; Power Drift = -0.007 dB

Peak SAR (extrapolated) = 1.88 W/kg

SAR(1 g) = 1.45 mW/g; SAR(10 g) = 1.05 mW/g

Maximum value of SAR (measured) = 1.53 mW/g

Ch4233/Zoom Scan (5x5x7)/Cube 1: Measurement grid: dx=8mm, dy=8mm, dz=5mm

Reference Value = 38.2 V/m; Power Drift = -0.007 dB

Peak SAR (extrapolated) = 1.67 W/kg

SAR(1 g) = 1.04 mW/g; SAR(10 g) = 0.729 mW/g

Maximum value of SAR (measured) = 1.24 mW/g

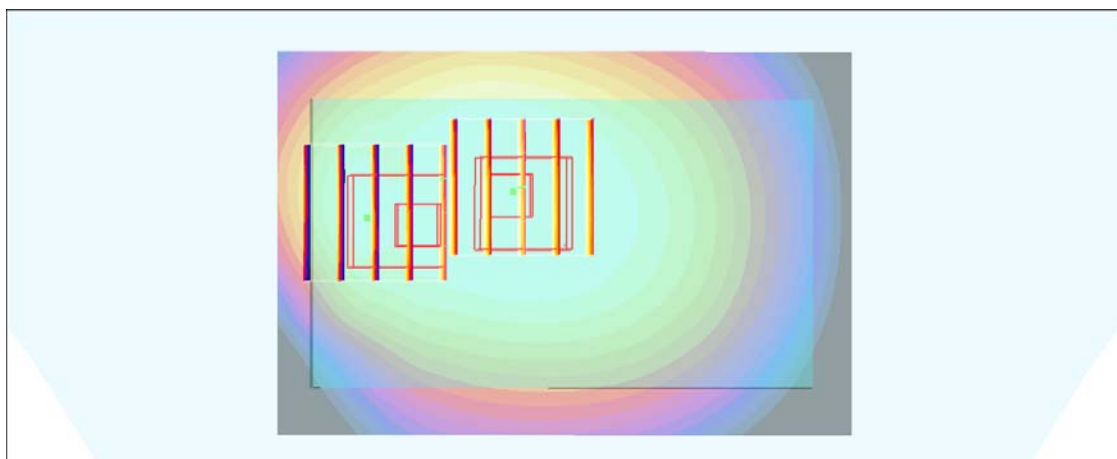
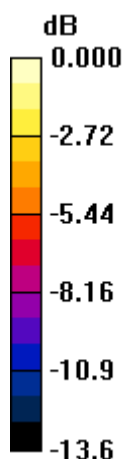

0 dB = 1.24mW/g

#25 WCDMA V_RMC12.2K_Back_1cm_Ch4233_2D

DUT: 211239

Communication System: WCDMA; Frequency: 846.6 MHz; Duty Cycle: 1:1

Medium: MSL_850_120222 Medium parameters used: $f = 847$ MHz; $\sigma = 0.975$ mho/m; $\epsilon_r = 54.4$; $\rho = 1000$ kg/m³

Ambient Temperature : 22.5 °C; Liquid Temperature : 21.5 °C

DASY4 Configuration:

- Probe: ET3DV6R - SN1788; ConvF(5.75, 5.75, 5.75); Calibrated: 2012/1/26
- Sensor-Surface: 4mm (Mechanical Surface Detection)
- Electronics: DAE4 Sn778; Calibrated: 2011/11/22
- Phantom: SAM-Right; Type: QD 000 P40 C; Serial: TP-1383
- Measurement SW: DASY4, V4.7 Build 80; Postprocessing SW: SEMCAD, V1.8 Build 186

Ch4233/Area Scan (61x91x1): Measurement grid: dx=15mm, dy=15mm

Maximum value of SAR (interpolated) = 1.53 mW/g

Ch4233/Zoom Scan (5x5x7)/Cube 0: Measurement grid: dx=8mm, dy=8mm, dz=5mm

Reference Value = 38.2 V/m; Power Drift = -0.007 dB

Peak SAR (extrapolated) = 1.88 W/kg

SAR(1 g) = 1.45 mW/g; SAR(10 g) = 1.05 mW/g

Maximum value of SAR (measured) = 1.53 mW/g

Ch4233/Zoom Scan (5x5x7)/Cube 1: Measurement grid: dx=8mm, dy=8mm, dz=5mm

Reference Value = 38.2 V/m; Power Drift = -0.007 dB

Peak SAR (extrapolated) = 1.67 W/kg

SAR(1 g) = 1.04 mW/g; SAR(10 g) = 0.729 mW/g

Maximum value of SAR (measured) = 1.24 mW/g

1g/10g Averaged SAR

SAR; Zoom Scan: Value Along Z, X=2, Y=2

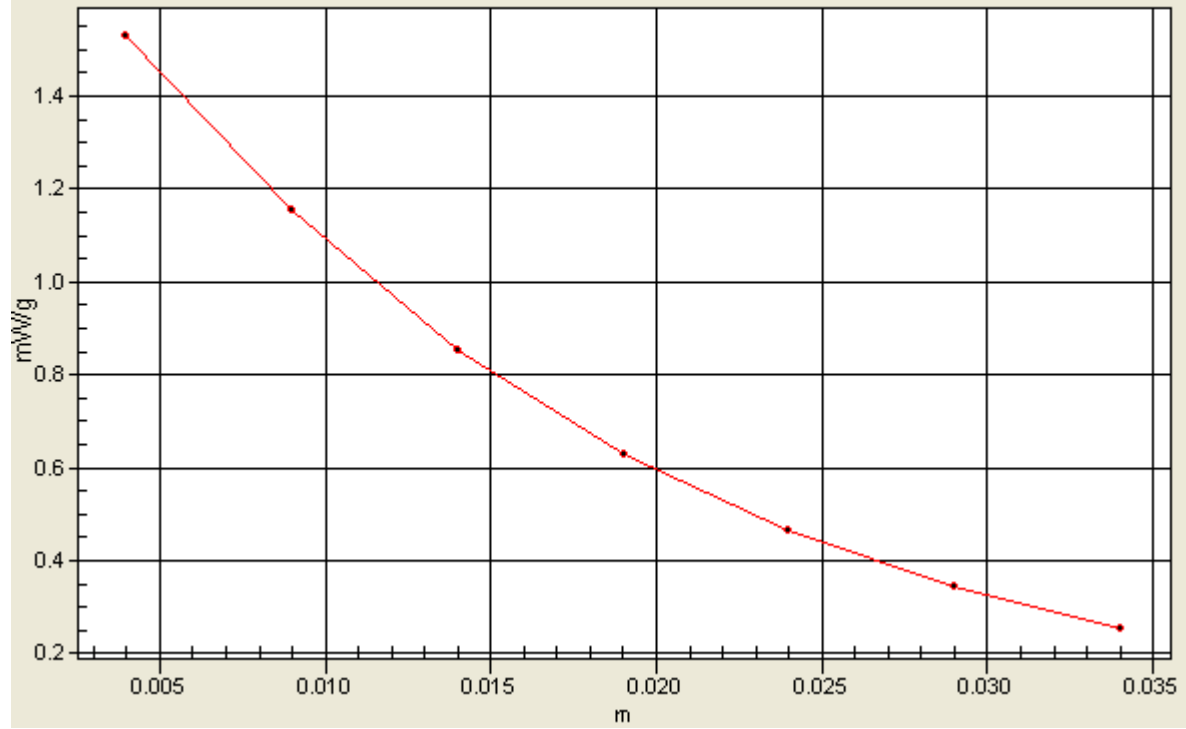

#16 WCDMA V_RMC12.2K_Front_1cm_Ch4182

DUT: 211239

Communication System: WCDMA; Frequency: 836.4 MHz; Duty Cycle: 1:1

Medium: MSL_850_120222 Medium parameters used : $f = 836.4$ MHz; $\sigma = 0.965$ mho/m; $\epsilon_r = 54.5$;

$\rho = 1000$ kg/m³

Ambient Temperature : 22.5 °C ; Liquid Temperature : 21.5 °C

DASY4 Configuration:

- Probe: ET3DV6R - SN1788; ConvF(5.75, 5.75, 5.75); Calibrated: 2012/1/26
- Sensor-Surface: 4mm (Mechanical Surface Detection)
- Electronics: DAE4 Sn778; Calibrated: 2011/11/22
- Phantom: SAM-Right; Type: QD 000 P40 C; Serial: TP-1383
- Measurement SW: DASY4, V4.7 Build 80; Postprocessing SW: SEMCAD, V1.8 Build 186

Ch4182/Area Scan (61x91x1): Measurement grid: dx=15mm, dy=15mm

Maximum value of SAR (interpolated) = 0.855 mW/g

Ch4182/Zoom Scan (5x5x7)/Cube 0: Measurement grid: dx=8mm, dy=8mm, dz=5mm

Reference Value = 29.8 V/m; Power Drift = 0.005 dB

Peak SAR (extrapolated) = 1.02 W/kg

SAR(1 g) = 0.807 mW/g; SAR(10 g) = 0.608 mW/g

Maximum value of SAR (measured) = 0.844 mW/g

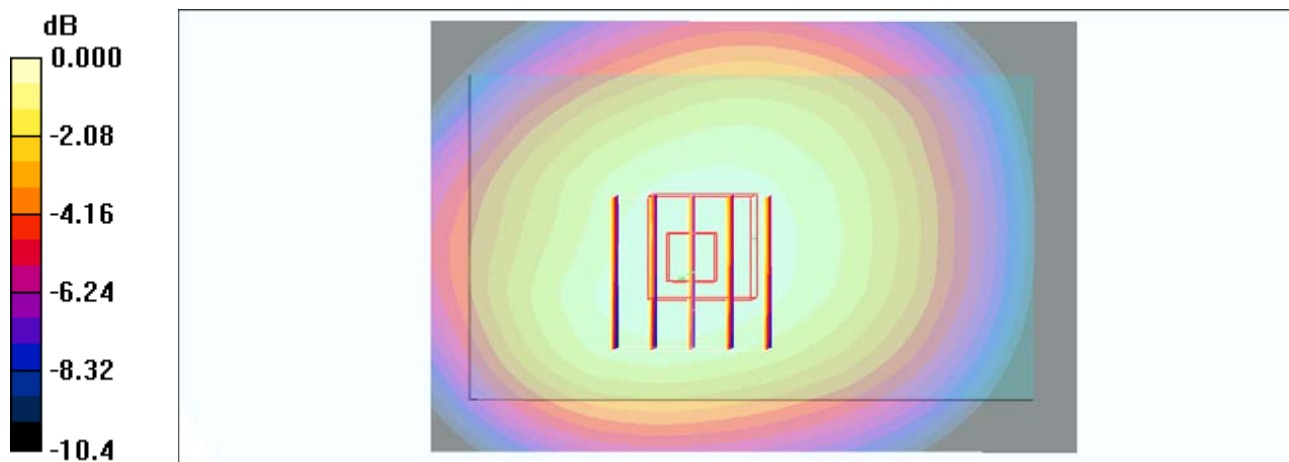

0 dB = 0.844mW/g

#17 WCDMA V_RMC12.2K_Back_1cm_Ch4182

DUT: 211239

Communication System: WCDMA; Frequency: 836.4 MHz; Duty Cycle: 1:1

Medium: MSL_850_120222 Medium parameters used : $f = 836.4$ MHz; $\sigma = 0.965$ mho/m; $\epsilon_r = 54.5$;

$\rho = 1000$ kg/m³

Ambient Temperature : 22.5 °C ; Liquid Temperature : 21.5 °C

DASY4 Configuration:

- Probe: ET3DV6R - SN1788; ConvF(5.75, 5.75, 5.75); Calibrated: 2012/1/26
- Sensor-Surface: 4mm (Mechanical Surface Detection)
- Electronics: DAE4 Sn778; Calibrated: 2011/11/22
- Phantom: SAM-Right; Type: QD 000 P40 C; Serial: TP-1383
- Measurement SW: DASY4, V4.7 Build 80; Postprocessing SW: SEMCAD, V1.8 Build 186

Ch4182/Area Scan (61x91x1): Measurement grid: dx=15mm, dy=15mm

Maximum value of SAR (interpolated) = 1.43 mW/g

Ch4182/Zoom Scan (5x5x7)/Cube 0: Measurement grid: dx=8mm, dy=8mm, dz=5mm

Reference Value = 36.8 V/m; Power Drift = 0.016 dB

Peak SAR (extrapolated) = 1.77 W/kg

SAR(1 g) = 1.35 mW/g; SAR(10 g) = 0.981 mW/g

Maximum value of SAR (measured) = 1.43 mW/g

Ch4182/Zoom Scan (5x5x7)/Cube 1: Measurement grid: dx=8mm, dy=8mm, dz=5mm

Reference Value = 36.8 V/m; Power Drift = 0.016 dB

Peak SAR (extrapolated) = 1.60 W/kg

SAR(1 g) = 0.989 mW/g; SAR(10 g) = 0.697 mW/g

Maximum value of SAR (measured) = 1.19 mW/g

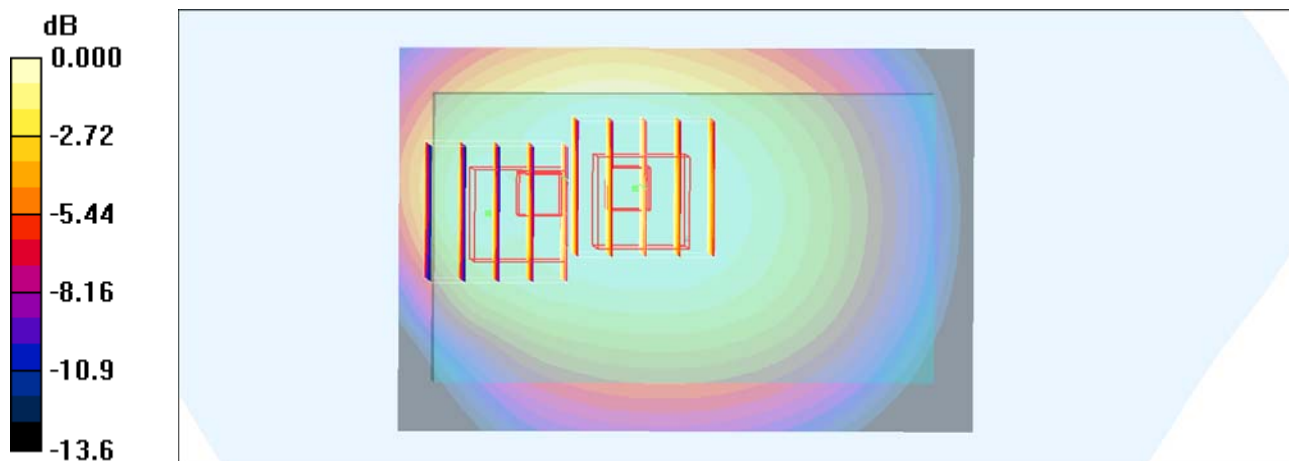

0 dB = 1.19mW/g

#23 WCDMA V_RMC12.2K_Front_1cm_Ch4132

DUT: 211239

Communication System: WCDMA; Frequency: 826.4 MHz; Duty Cycle: 1:1

Medium: MSL_850_120222 Medium parameters used : $f = 826.4$ MHz; $\sigma = 0.955$ mho/m; $\epsilon_r = 54.6$;

$\rho = 1000$ kg/m³

Ambient Temperature : 22.5 °C ; Liquid Temperature : 21.5 °C

DASY4 Configuration:

- Probe: ET3DV6R - SN1788; ConvF(5.75, 5.75, 5.75); Calibrated: 2012/1/26
- Sensor-Surface: 4mm (Mechanical Surface Detection)
- Electronics: DAE4 Sn778; Calibrated: 2011/11/22
- Phantom: SAM-Right; Type: QD 000 P40 C; Serial: TP-1383
- Measurement SW: DASY4, V4.7 Build 80; Postprocessing SW: SEMCAD, V1.8 Build 186

Ch4132/Area Scan (61x91x1): Measurement grid: dx=15mm, dy=15mm

Maximum value of SAR (interpolated) = 0.732 mW/g

Ch4132/Zoom Scan (5x5x7)/Cube 0: Measurement grid: dx=8mm, dy=8mm, dz=5mm

Reference Value = 27.6 V/m; Power Drift = 0.001 dB

Peak SAR (extrapolated) = 0.891 W/kg

SAR(1 g) = 0.690 mW/g; SAR(10 g) = 0.520 mW/g

Maximum value of SAR (measured) = 0.726 mW/g

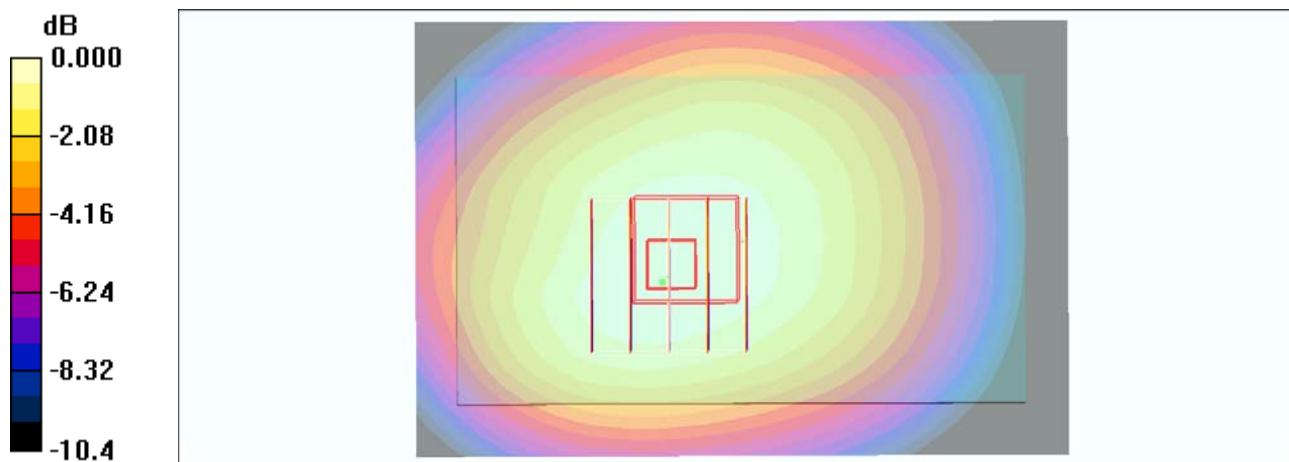

0 dB = 0.726mW/g

#22 WCDMA V_RMC12.2K_Front_1cm_Ch4233

DUT: 211239

Communication System: WCDMA; Frequency: 846.6 MHz; Duty Cycle: 1:1

Medium: MSL_850_120222 Medium parameters used: $f = 847$ MHz; $\sigma = 0.975$ mho/m; $\epsilon_r = 54.4$; $\rho = 1000$ kg/m³

Ambient Temperature : 22.5 °C ; Liquid Temperature : 21.5 °C

DASY4 Configuration:

- Probe: ET3DV6R - SN1788; ConvF(5.75, 5.75, 5.75); Calibrated: 2012/1/26
- Sensor-Surface: 4mm (Mechanical Surface Detection)
- Electronics: DAE4 Sn778; Calibrated: 2011/11/22
- Phantom: SAM-Right; Type: QD 000 P40 C; Serial: TP-1383
- Measurement SW: DASY4, V4.7 Build 80; Postprocessing SW: SEMCAD, V1.8 Build 186

Ch4233/Area Scan (61x91x1): Measurement grid: dx=15mm, dy=15mm

Maximum value of SAR (interpolated) = 0.955 mW/g

Ch4233/Zoom Scan (5x5x7)/Cube 0: Measurement grid: dx=8mm, dy=8mm, dz=5mm

Reference Value = 31.8 V/m; Power Drift = -0.006 dB

Peak SAR (extrapolated) = 1.15 W/kg

SAR(1 g) = 0.907 mW/g; SAR(10 g) = 0.685 mW/g

Maximum value of SAR (measured) = 0.952 mW/g

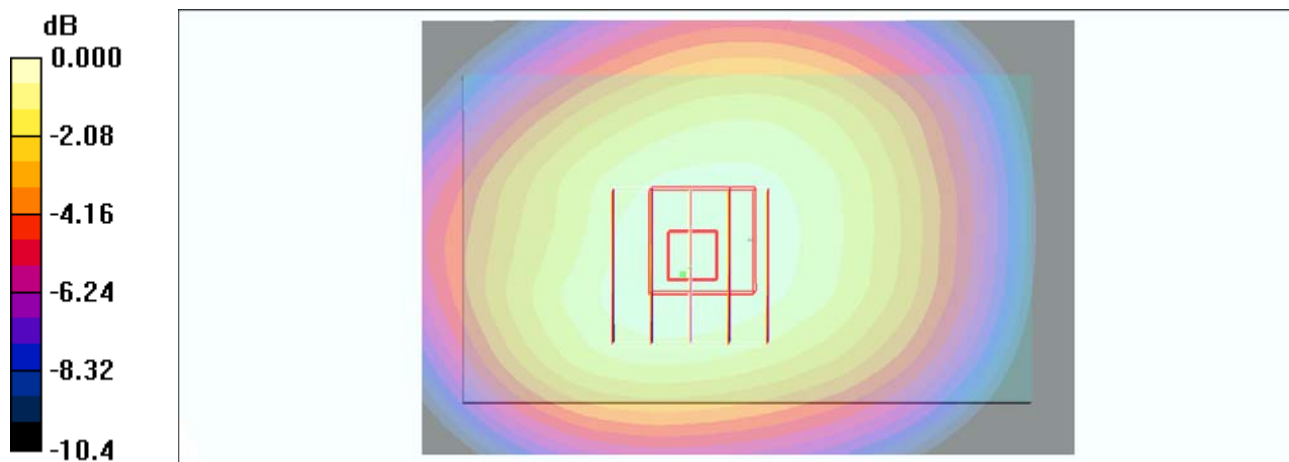

#24 WCDMA V_RMC12.2K_Back_1cm_Ch4132

DUT: 211239

Communication System: WCDMA; Frequency: 826.4 MHz; Duty Cycle: 1:1

Medium: MSL_850_120222 Medium parameters used : $f = 826.4$ MHz; $\sigma = 0.955$ mho/m; $\epsilon_r = 54.6$;

$\rho = 1000$ kg/m³

Ambient Temperature : 22.5 °C ; Liquid Temperature : 21.5 °C

DASY4 Configuration:

- Probe: ET3DV6R - SN1788; ConvF(5.75, 5.75, 5.75); Calibrated: 2012/1/26
- Sensor-Surface: 4mm (Mechanical Surface Detection)
- Electronics: DAE4 Sn778; Calibrated: 2011/11/22
- Phantom: SAM-Right; Type: QD 000 P40 C; Serial: TP-1383
- Measurement SW: DASY4, V4.7 Build 80; Postprocessing SW: SEMCAD, V1.8 Build 186

Ch4132/Area Scan (61x91x1): Measurement grid: dx=15mm, dy=15mm

Maximum value of SAR (interpolated) = 1.27 mW/g

Ch4132/Zoom Scan (5x5x7)/Cube 0: Measurement grid: dx=8mm, dy=8mm, dz=5mm

Reference Value = 34.9 V/m; Power Drift = 0.020 dB

Peak SAR (extrapolated) = 1.61 W/kg

SAR(1 g) = 1.22 mW/g; SAR(10 g) = 0.880 mW/g

Maximum value of SAR (measured) = 1.29 mW/g

Ch4132/Zoom Scan (5x5x7)/Cube 1: Measurement grid: dx=8mm, dy=8mm, dz=5mm

Reference Value = 34.9 V/m; Power Drift = 0.020 dB

Peak SAR (extrapolated) = 1.49 W/kg

SAR(1 g) = 0.914 mW/g; SAR(10 g) = 0.638 mW/g

Maximum value of SAR (measured) = 1.09 mW/g

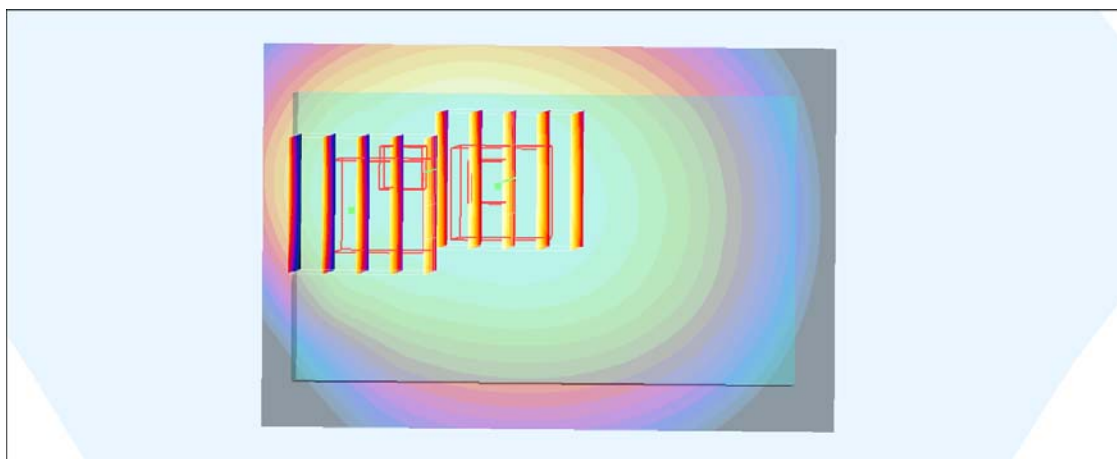
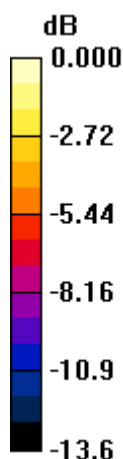

0 dB = 1.09mW/g

#25 WCDMA V_RMC12.2K_Back_1cm_Ch4233

DUT: 211239

Communication System: WCDMA; Frequency: 846.6 MHz; Duty Cycle: 1:1

Medium: MSL_850_120222 Medium parameters used: $f = 847$ MHz; $\sigma = 0.975$ mho/m; $\epsilon_r = 54.4$; $\rho = 1000$ kg/m³

Ambient Temperature : 22.5 °C; Liquid Temperature : 21.5 °C

DASY4 Configuration:

- Probe: ET3DV6R - SN1788; ConvF(5.75, 5.75, 5.75); Calibrated: 2012/1/26
- Sensor-Surface: 4mm (Mechanical Surface Detection)
- Electronics: DAE4 Sn778; Calibrated: 2011/11/22
- Phantom: SAM-Right; Type: QD 000 P40 C; Serial: TP-1383
- Measurement SW: DASY4, V4.7 Build 80; Postprocessing SW: SEMCAD, V1.8 Build 186

Ch4233/Area Scan (61x91x1): Measurement grid: dx=15mm, dy=15mm

Maximum value of SAR (interpolated) = 1.53 mW/g

Ch4233/Zoom Scan (5x5x7)/Cube 0: Measurement grid: dx=8mm, dy=8mm, dz=5mm

Reference Value = 38.2 V/m; Power Drift = -0.007 dB

Peak SAR (extrapolated) = 1.88 W/kg

SAR(1 g) = 1.45 mW/g; SAR(10 g) = 1.05 mW/g

Maximum value of SAR (measured) = 1.53 mW/g

Ch4233/Zoom Scan (5x5x7)/Cube 1: Measurement grid: dx=8mm, dy=8mm, dz=5mm

Reference Value = 38.2 V/m; Power Drift = -0.007 dB

Peak SAR (extrapolated) = 1.67 W/kg

SAR(1 g) = 1.04 mW/g; SAR(10 g) = 0.729 mW/g

Maximum value of SAR (measured) = 1.24 mW/g

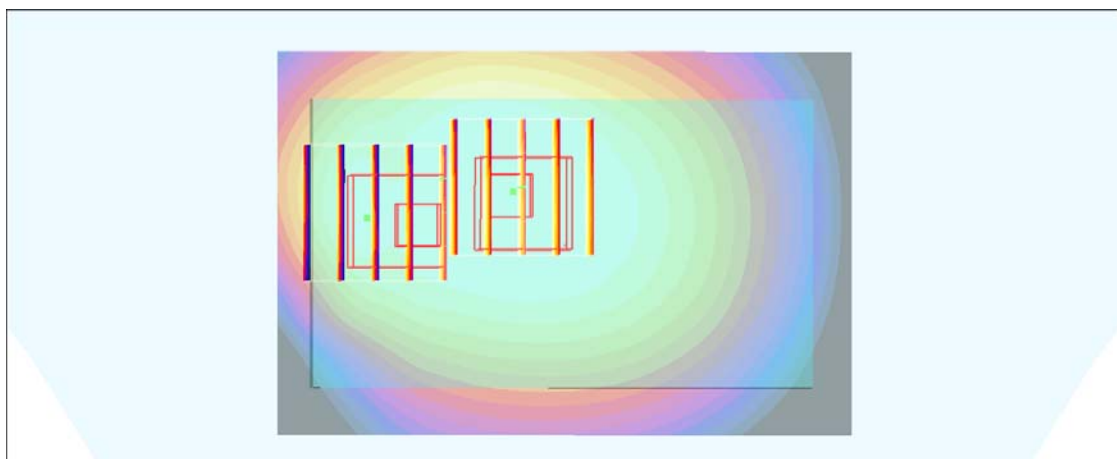
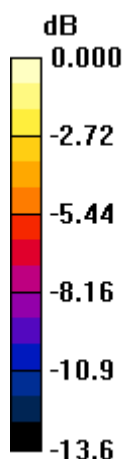

0 dB = 1.24mW/g

#26 WCDMA V_RMC12.2K_Back_1cm_Ch4233_Earphone

DUT: 211239

Communication System: WCDMA; Frequency: 846.6 MHz; Duty Cycle: 1:1

Medium: MSL_850_120222 Medium parameters used: $f = 847$ MHz; $\sigma = 0.975$ mho/m; $\epsilon_r = 54.4$; $\rho = 1000$ kg/m³

Ambient Temperature : 22.5 °C; Liquid Temperature : 21.5 °C

DASY4 Configuration:

- Probe: ET3DV6R - SN1788; ConvF(5.75, 5.75, 5.75); Calibrated: 2012/1/26
- Sensor-Surface: 4mm (Mechanical Surface Detection)
- Electronics: DAE4 Sn778; Calibrated: 2011/11/22
- Phantom: SAM-Right; Type: QD 000 P40 C; Serial: TP-1383
- Measurement SW: DASY4, V4.7 Build 80; Postprocessing SW: SEMCAD, V1.8 Build 186

Ch4233/Area Scan (61x91x1): Measurement grid: dx=15mm, dy=15mm

Maximum value of SAR (interpolated) = 1.08 mW/g

Ch4233/Zoom Scan (5x5x7)/Cube 0: Measurement grid: dx=8mm, dy=8mm, dz=5mm

Reference Value = 21.6 V/m; Power Drift = 0.000 dB

Peak SAR (extrapolated) = 1.71 W/kg

SAR(1 g) = 1.01 mW/g; SAR(10 g) = 0.598 mW/g

Maximum value of SAR (measured) = 1.09 mW/g

Ch4233/Zoom Scan (5x5x7)/Cube 1: Measurement grid: dx=8mm, dy=8mm, dz=5mm

Reference Value = 21.6 V/m; Power Drift = 0.000 dB

Peak SAR (extrapolated) = 1.22 W/kg

SAR(1 g) = 0.806 mW/g; SAR(10 g) = 0.540 mW/g

Maximum value of SAR (measured) = 0.863 mW/g

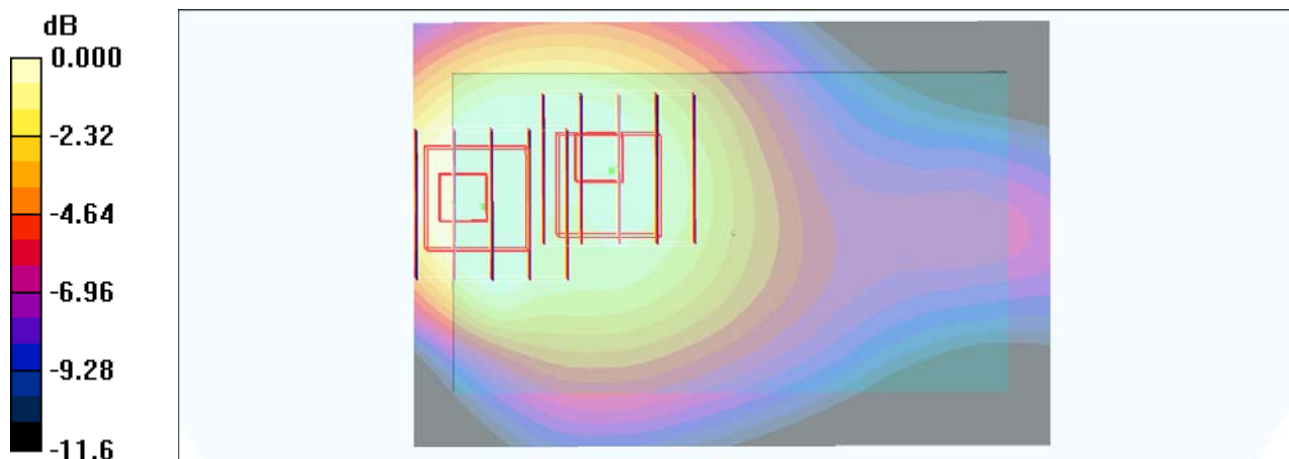

0 dB = 0.863mW/g

#42 WCDMA V_RMC12.2K_Back_1cm_Ch4132_Earphone

DUT: 211239

Communication System: WCDMA; Frequency: 826.4 MHz; Duty Cycle: 1:1

Medium: MSL_850_120222 Medium parameters used : $f = 826.4$ MHz; $\sigma = 0.955$ mho/m; $\epsilon_r = 54.6$;

$\rho = 1000$ kg/m³

Ambient Temperature : 22.5 °C ; Liquid Temperature : 21.5 °C

DASY4 Configuration:

- Probe: ET3DV6R - SN1788; ConvF(5.75, 5.75, 5.75); Calibrated: 2012/1/26
- Sensor-Surface: 4mm (Mechanical Surface Detection)
- Electronics: DAE4 Sn778; Calibrated: 2011/11/22
- Phantom: SAM-Right; Type: QD 000 P40 C; Serial: TP-1383
- Measurement SW: DASY4, V4.7 Build 80; Postprocessing SW: SEMCAD, V1.8 Build 186

Ch4132/Area Scan (61x91x1): Measurement grid: dx=15mm, dy=15mm

Maximum value of SAR (interpolated) = 0.804 mW/g

Ch4132/Zoom Scan (5x5x7)/Cube 0: Measurement grid: dx=8mm, dy=8mm, dz=5mm

Reference Value = 29.7 V/m; Power Drift = 0.028 dB

Peak SAR (extrapolated) = 0.942 W/kg

SAR(1 g) = 0.766 mW/g; SAR(10 g) = 0.577 mW/g

Maximum value of SAR (measured) = 0.803 mW/g

Ch4132/Zoom Scan (5x5x7)/Cube 1: Measurement grid: dx=8mm, dy=8mm, dz=5mm

Reference Value = 29.7 V/m; Power Drift = 0.028 dB

Peak SAR (extrapolated) = 0.909 W/kg

SAR(1 g) = 0.578 mW/g; SAR(10 g) = 0.387 mW/g

Maximum value of SAR (measured) = 0.660 mW/g

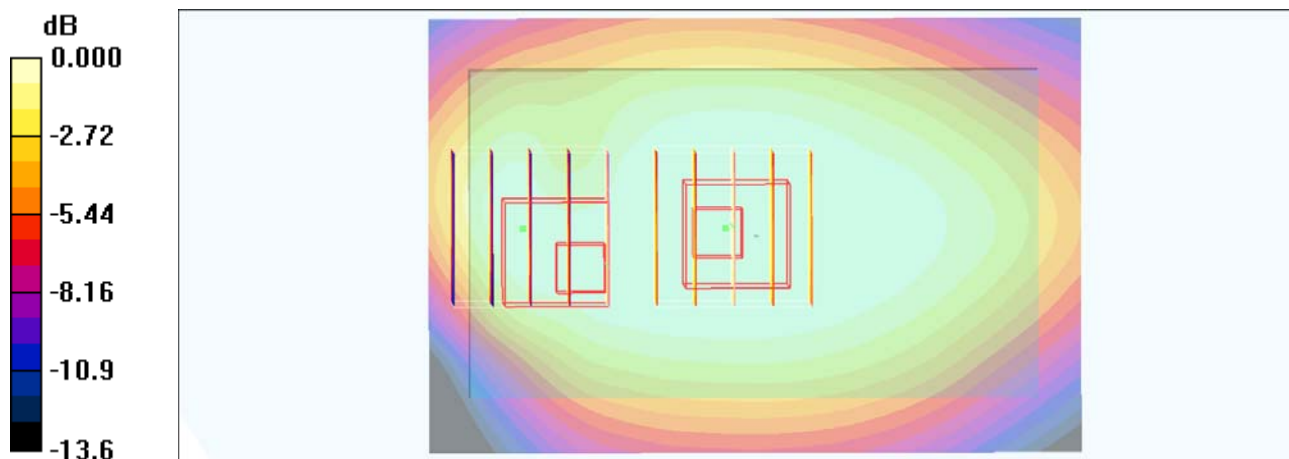

0 dB = 0.660mW/g

#43 WCDMA V_RMC12.2K_Back_1cm_Ch4182_Earphone

DUT: 211239

Communication System: WCDMA; Frequency: 836.4 MHz; Duty Cycle: 1:1

Medium: MSL_850_120222 Medium parameters used : $f = 836.4$ MHz; $\sigma = 0.965$ mho/m; $\epsilon_r = 54.5$;

$\rho = 1000$ kg/m³

Ambient Temperature : 22.5 °C; Liquid Temperature : 21.5 °C

DASY4 Configuration:

- Probe: ET3DV6R - SN1788; ConvF(5.75, 5.75, 5.75); Calibrated: 2012/1/26
- Sensor-Surface: 4mm (Mechanical Surface Detection)
- Electronics: DAE4 Sn778; Calibrated: 2011/11/22
- Phantom: SAM-Right; Type: QD 000 P40 C; Serial: TP-1383
- Measurement SW: DASY4, V4.7 Build 80; Postprocessing SW: SEMCAD, V1.8 Build 186

Ch4182/Area Scan (61x91x1): Measurement grid: dx=15mm, dy=15mm

Maximum value of SAR (interpolated) = 0.826 mW/g

Ch4182/Zoom Scan (5x5x7)/Cube 0: Measurement grid: dx=8mm, dy=8mm, dz=5mm

Reference Value = 20.9 V/m; Power Drift = -0.078 dB

Peak SAR (extrapolated) = 1.31 W/kg

SAR(1 g) = 0.766 mW/g; SAR(10 g) = 0.448 mW/g

Maximum value of SAR (measured) = 0.819 mW/g

Ch4182/Zoom Scan (5x5x7)/Cube 1: Measurement grid: dx=8mm, dy=8mm, dz=5mm

Reference Value = 20.9 V/m; Power Drift = -0.078 dB

Peak SAR (extrapolated) = 0.829 W/kg

SAR(1 g) = 0.551 mW/g; SAR(10 g) = 0.384 mW/g

Maximum value of SAR (measured) = 0.586 mW/g

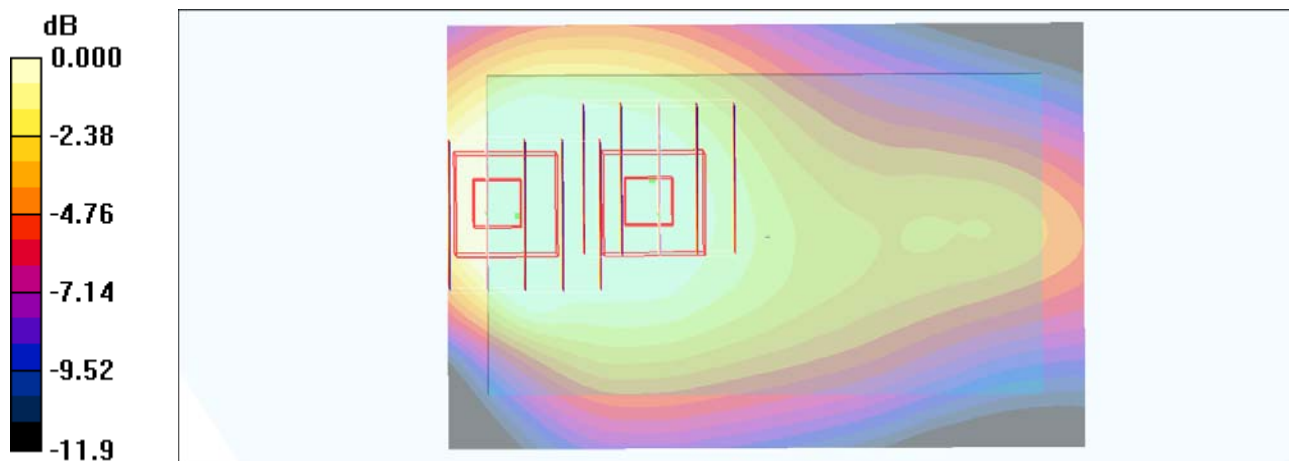

#48 802.11b_Front_1cm_Ch11

DUT: 211239

Communication System: 802.11b; Frequency: 2462 MHz; Duty Cycle: 1:1

Medium: MSL_2450_120308 Medium parameters used: $f = 2462$ MHz; $\sigma = 1.979$ mho/m; $\epsilon_r = 52.85$; $\rho = 1000$ kg/m³

Ambient Temperature : 22.6 °C; Liquid Temperature : 21.6 °C

DASY5 Configuration:

- Probe: ET3DV6 - SN1787; ConvF(3.96, 3.96, 3.96); Calibrated: 2011/5/20
- Sensor-Surface: 4mm (Mechanical Surface Detection)
- Electronics: DAE3 Sn495; Calibrated: 2011/4/28
- Phantom: SAM Right; Type: QD000P40CD; Serial: TP:1644
- Measurement SW: DASY52, Version 52.8 (0); SEMCAD X Version 14.6.4 (4989)

Ch11/Area Scan (61x91x1): Measurement grid: dx=15mm, dy=15mm

Maximum value of SAR (interpolated) = 0.038 mW/g

Ch11/Zoom Scan (5x5x7)/Cube 0: Measurement grid: dx=8mm, dy=8mm, dz=5mm

Reference Value = 2.745 V/m; Power Drift = -0.14 dB

Peak SAR (extrapolated) = 0.0930

SAR(1 g) = 0.036 mW/g; SAR(10 g) = 0.019 mW/g

Maximum value of SAR (measured) = 0.037 mW/g

Ch11/Zoom Scan (5x5x7)/Cube 1: Measurement grid: dx=8mm, dy=8mm, dz=5mm

Reference Value = 2.745 V/m; Power Drift = -0.14 dB

Peak SAR (extrapolated) = 0.0750

SAR(1 g) = 0.032 mW/g; SAR(10 g) = 0.017 mW/g

Maximum value of SAR (measured) = 0.033 mW/g

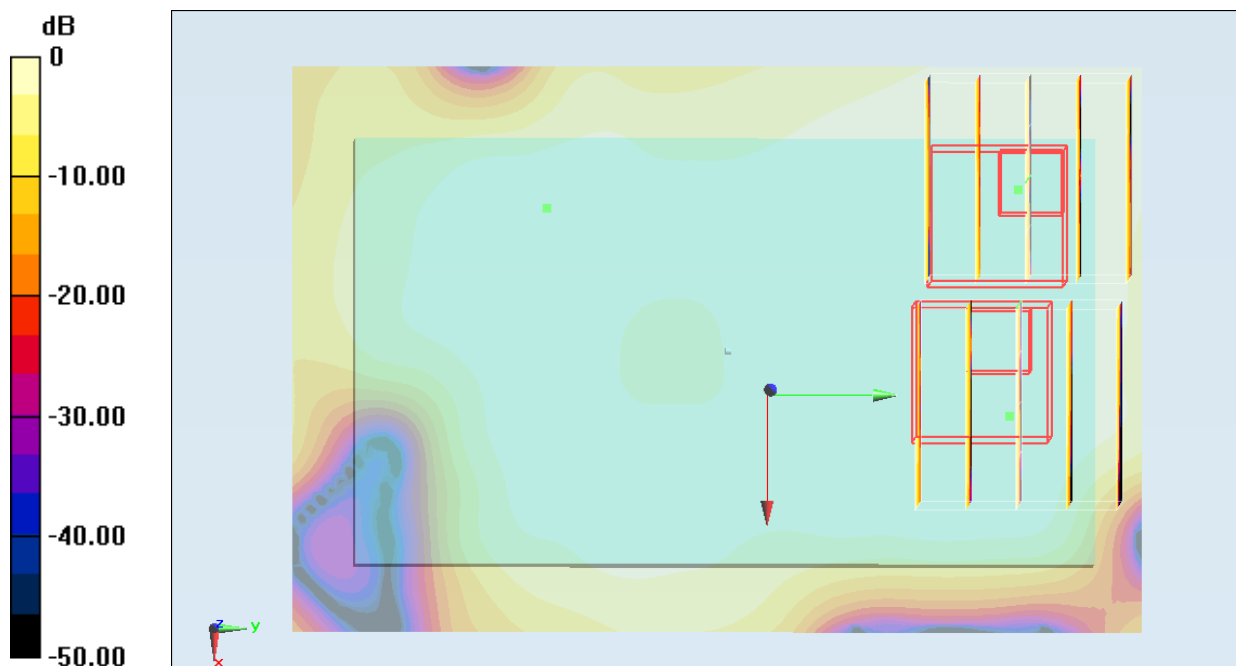

0 dB = 0.030mW/g = -30.46 dB mW/g

#49 802.11b_Back_1cm_Ch11

DUT: 211239

Communication System: 802.11b; Frequency: 2462 MHz; Duty Cycle: 1:1
Medium: MSL_2450_120308 Medium parameters used: $f = 2462 \text{ MHz}$; $\sigma = 1.979 \text{ mho/m}$; $\epsilon_r = 52.85$;
 $\rho = 1000 \text{ kg/m}^3$
Ambient Temperature : 22.6 °C ; Liquid Temperature : 21.6 °C

DASY5 Configuration:

- Probe: ET3DV6 - SN1787; ConvF(3.96, 3.96, 3.96); Calibrated: 2011/5/20
- Sensor-Surface: 4mm (Mechanical Surface Detection)
- Electronics: DAE3 Sn495; Calibrated: 2011/4/28
- Phantom: SAM Right; Type: QD000P40CD; Serial: TP:1644
- Measurement SW: DASY52, Version 52.8 (0); SEMCAD X Version 14.6.4 (4989)

Ch11/Area Scan (61x91x1): Measurement grid: $dx=15\text{mm}$, $dy=15\text{mm}$
Maximum value of SAR (interpolated) = 0.224 mW/g

Ch11/Zoom Scan (5x5x7)/Cube 0: Measurement grid: $dx=8\text{mm}$, $dy=8\text{mm}$, $dz=5\text{mm}$
Reference Value = 6.181 V/m; Power Drift = -0.03 dB
Peak SAR (extrapolated) = 0.4990
SAR(1 g) = 0.203 mW/g; SAR(10 g) = 0.100 mW/g
Maximum value of SAR (measured) = 0.212 mW/g

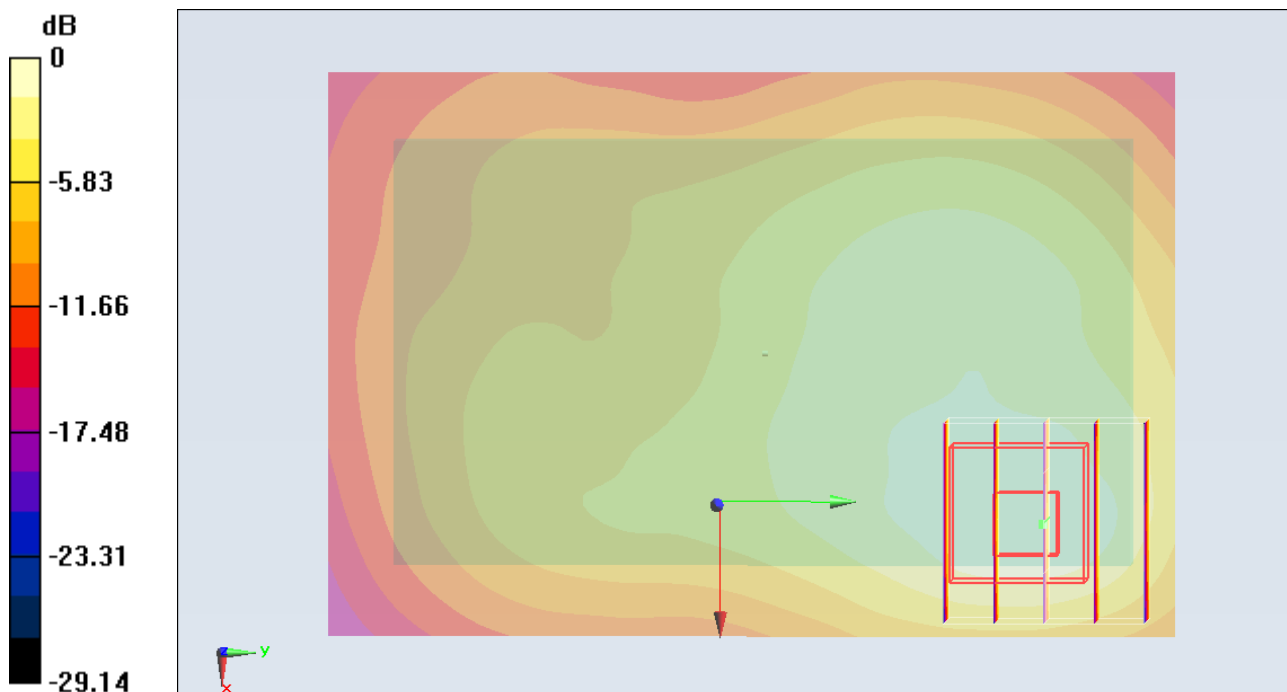

0 dB = 0.210mW/g = -13.56 dB mW/g

#49 802.11b_Back_1cm_Ch11_2D

DUT: 211239

Communication System: 802.11b; Frequency: 2462 MHz; Duty Cycle: 1:1
Medium: MSL_2450_120308 Medium parameters used: $f = 2462 \text{ MHz}$; $\sigma = 1.979 \text{ mho/m}$; $\epsilon_r = 52.85$; $\rho = 1000 \text{ kg/m}^3$
Ambient Temperature : 22.6 °C ; Liquid Temperature : 21.6 °C

DASY5 Configuration:

- Probe: ET3DV6 - SN1787; ConvF(3.96, 3.96, 3.96); Calibrated: 2011/5/20
- Sensor-Surface: 4mm (Mechanical Surface Detection)
- Electronics: DAE3 Sn495; Calibrated: 2011/4/28
- Phantom: SAM Right; Type: QD000P40CD; Serial: TP:1644
- Measurement SW: DASY52, Version 52.8 (0); SEMCAD X Version 14.6.4 (4989)

Ch11/Area Scan (61x91x1): Measurement grid: dx=15mm, dy=15mm
Maximum value of SAR (interpolated) = 0.224 mW/g

Ch11/Zoom Scan (5x5x7)/Cube 0: Measurement grid: dx=8mm, dy=8mm, dz=5mm
Reference Value = 6.181 V/m; Power Drift = -0.03 dB
Peak SAR (extrapolated) = 0.4990
SAR(1 g) = 0.203 mW/g; SAR(10 g) = 0.100 mW/g
Maximum value of SAR (measured) = 0.212 mW/g

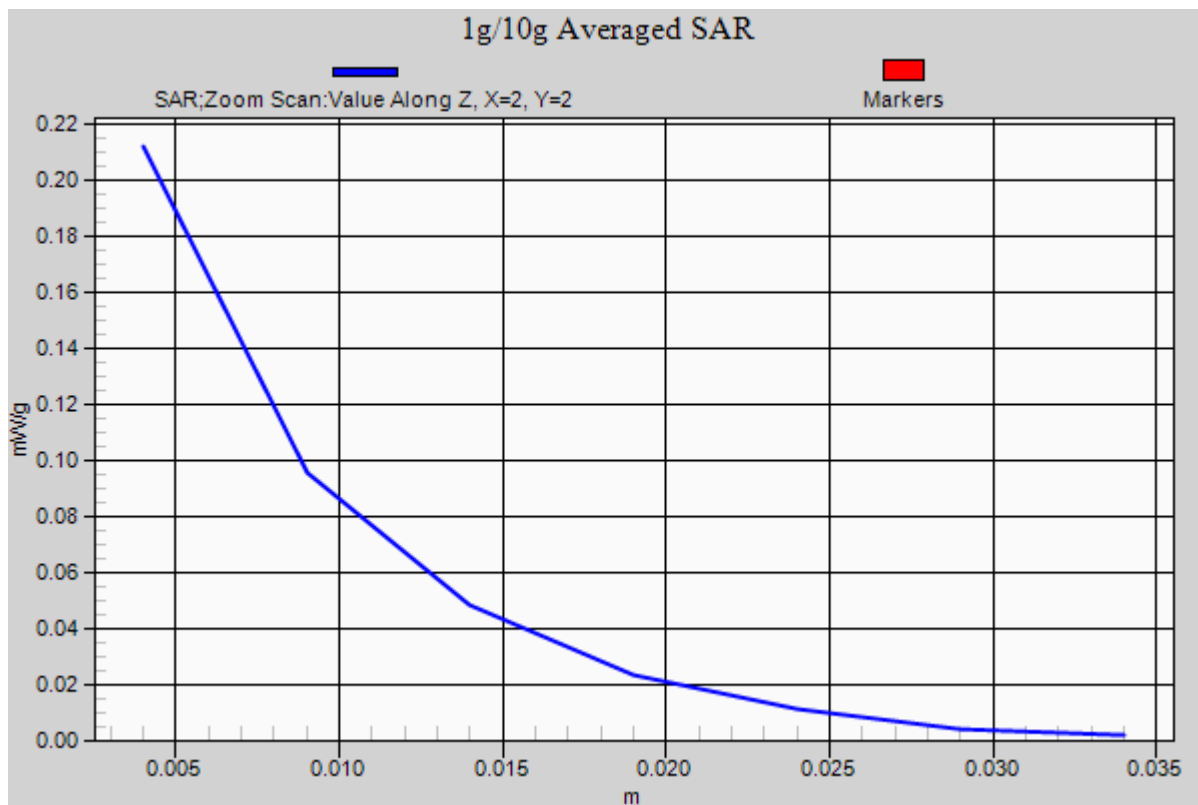

#50 802.11b_Left Side_1cm_Ch11

DUT: 211239

Communication System: 802.11b; Frequency: 2462 MHz; Duty Cycle: 1:1

Medium: MSL_2450_120308 Medium parameters used: $f = 2462 \text{ MHz}$; $\sigma = 1.979 \text{ mho/m}$; $\epsilon_r = 52.85$;

$\rho = 1000 \text{ kg/m}^3$

Ambient Temperature : 22.6 °C ; Liquid Temperature : 21.6 °C

DASY5 Configuration:

- Probe: ET3DV6 - SN1787; ConvF(3.96, 3.96, 3.96); Calibrated: 2011/5/20
- Sensor-Surface: 4mm (Mechanical Surface Detection)
- Electronics: DAE3 Sn495; Calibrated: 2011/4/28
- Phantom: SAM Right; Type: QD000P40CD; Serial: TP:1644
- Measurement SW: DASY52, Version 52.8 (0); SEMCAD X Version 14.6.4 (4989)

Ch11/Area Scan (31x101x1): Measurement grid: $dx=15\text{mm}$, $dy=15\text{mm}$

Maximum value of SAR (interpolated) = 0.128 mW/g

Ch11/Zoom Scan (5x5x7)/Cube 0: Measurement grid: $dx=8\text{mm}$, $dy=8\text{mm}$, $dz=5\text{mm}$

Reference Value = 5.253 V/m; Power Drift = 0.03 dB

Peak SAR (extrapolated) = 0.3070

SAR(1 g) = 0.118 mW/g; SAR(10 g) = 0.057 mW/g

Maximum value of SAR (measured) = 0.125 mW/g

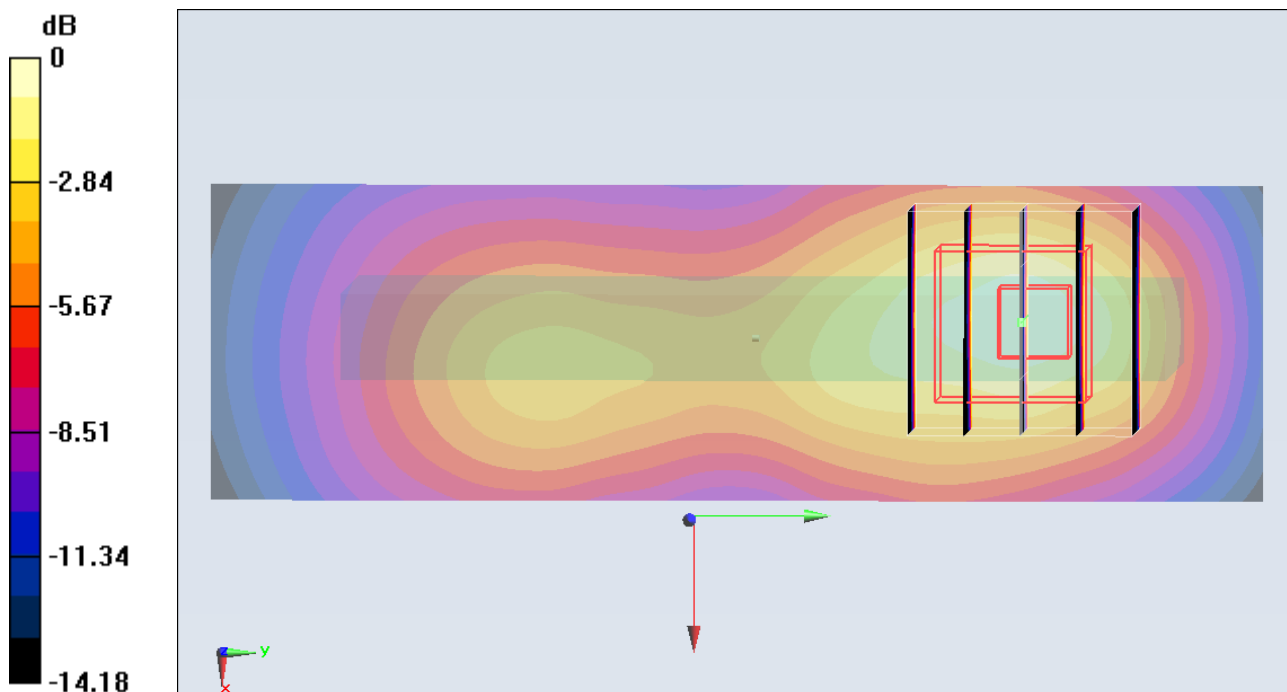

0 dB = 0.130mW/g = -17.72 dB mW/g

#52 802.11b_Top Side_1cm_Ch11

DUT: 211239

Communication System: 802.11b; Frequency: 2462 MHz; Duty Cycle: 1:1

Medium: MSL_2450_120308 Medium parameters used: $f = 2462$ MHz; $\sigma = 1.979$ mho/m; $\epsilon_r = 52.85$; $\rho = 1000$ kg/m³

Ambient Temperature : 22.6 °C; Liquid Temperature : 21.6 °C

DASY5 Configuration:

- Probe: ET3DV6 - SN1787; ConvF(3.96, 3.96, 3.96); Calibrated: 2011/5/20
- Sensor-Surface: 4mm (Mechanical Surface Detection)
- Electronics: DAE3 Sn495; Calibrated: 2011/4/28
- Phantom: SAM Right; Type: QD000P40CD; Serial: TP:1644
- Measurement SW: DASY52, Version 52.8 (0); SEMCAD X Version 14.6.4 (4989)

Ch11/Area Scan (31x71x1): Measurement grid: dx=15mm, dy=15mm

Maximum value of SAR (interpolated) = 0.033 mW/g

Ch11/Zoom Scan (5x5x7)/Cube 0: Measurement grid: dx=8mm, dy=8mm, dz=5mm

Reference Value = 4.026 V/m; Power Drift = -0.17 dB

Peak SAR (extrapolated) = 0.0760

SAR(1 g) = 0.032 mW/g; SAR(10 g) = 0.016 mW/g

Maximum value of SAR (measured) = 0.034 mW/g

Ch11/Zoom Scan (5x5x7)/Cube 1: Measurement grid: dx=8mm, dy=8mm, dz=5mm

Reference Value = 4.026 V/m; Power Drift = -0.17 dB

Peak SAR (extrapolated) = 0.0750

SAR(1 g) = 0.031 mW/g; SAR(10 g) = 0.016 mW/g

Maximum value of SAR (measured) = 0.032 mW/g

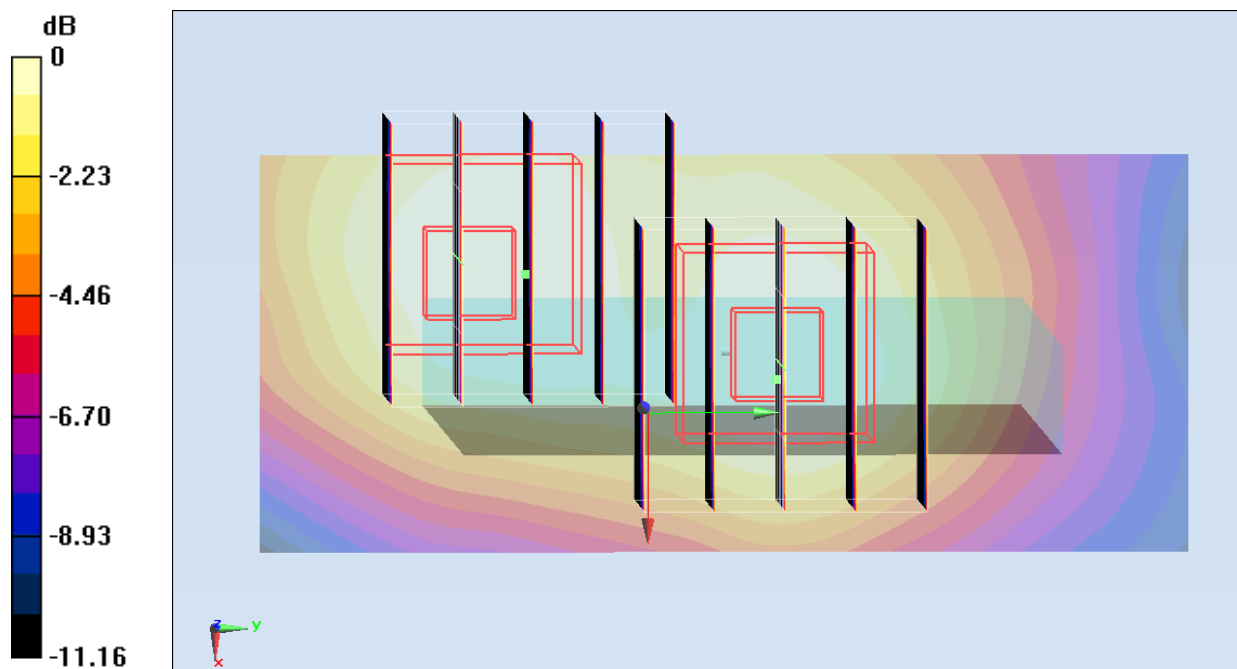

0 dB = 0.030mW/g = -30.46 dB mW/g

#48 802.11b_Front_1cm_Ch11

DUT: 211239

Communication System: 802.11b; Frequency: 2462 MHz; Duty Cycle: 1:1

Medium: MSL_2450_120308 Medium parameters used: $f = 2462$ MHz; $\sigma = 1.979$ mho/m; $\epsilon_r = 52.85$; $\rho = 1000$ kg/m³

Ambient Temperature : 22.6 °C; Liquid Temperature : 21.6 °C

DASY5 Configuration:

- Probe: ET3DV6 - SN1787; ConvF(3.96, 3.96, 3.96); Calibrated: 2011/5/20
- Sensor-Surface: 4mm (Mechanical Surface Detection)
- Electronics: DAE3 Sn495; Calibrated: 2011/4/28
- Phantom: SAM Right; Type: QD000P40CD; Serial: TP:1644
- Measurement SW: DASY52, Version 52.8 (0); SEMCAD X Version 14.6.4 (4989)

Ch11/Area Scan (61x91x1): Measurement grid: dx=15mm, dy=15mm

Maximum value of SAR (interpolated) = 0.038 mW/g

Ch11/Zoom Scan (5x5x7)/Cube 0: Measurement grid: dx=8mm, dy=8mm, dz=5mm

Reference Value = 2.745 V/m; Power Drift = -0.14 dB

Peak SAR (extrapolated) = 0.0930

SAR(1 g) = 0.036 mW/g; SAR(10 g) = 0.019 mW/g

Maximum value of SAR (measured) = 0.037 mW/g

Ch11/Zoom Scan (5x5x7)/Cube 1: Measurement grid: dx=8mm, dy=8mm, dz=5mm

Reference Value = 2.745 V/m; Power Drift = -0.14 dB

Peak SAR (extrapolated) = 0.0750

SAR(1 g) = 0.032 mW/g; SAR(10 g) = 0.017 mW/g

Maximum value of SAR (measured) = 0.033 mW/g

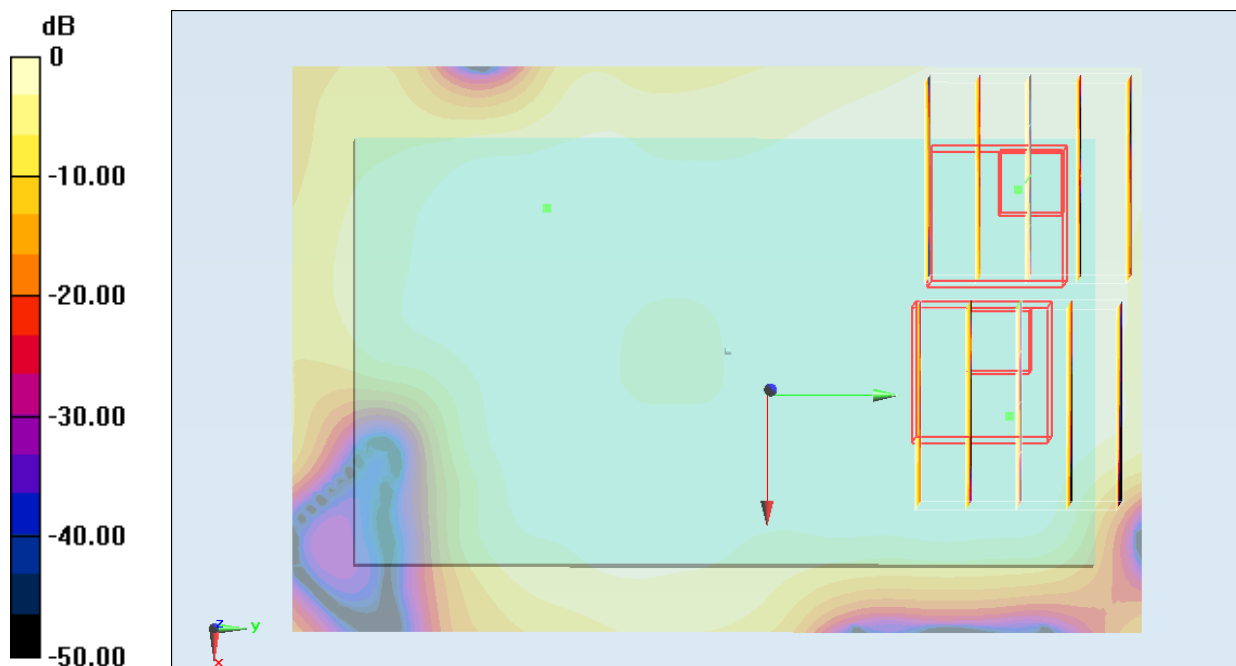

0 dB = 0.030mW/g = -30.46 dB mW/g

#49 802.11b_Back_1cm_Ch11

DUT: 211239

Communication System: 802.11b; Frequency: 2462 MHz; Duty Cycle: 1:1
Medium: MSL_2450_120308 Medium parameters used: $f = 2462 \text{ MHz}$; $\sigma = 1.979 \text{ mho/m}$; $\epsilon_r = 52.85$;
 $\rho = 1000 \text{ kg/m}^3$
Ambient Temperature : 22.6 °C ; Liquid Temperature : 21.6 °C

DASY5 Configuration:

- Probe: ET3DV6 - SN1787; ConvF(3.96, 3.96, 3.96); Calibrated: 2011/5/20
- Sensor-Surface: 4mm (Mechanical Surface Detection)
- Electronics: DAE3 Sn495; Calibrated: 2011/4/28
- Phantom: SAM Right; Type: QD000P40CD; Serial: TP:1644
- Measurement SW: DASY52, Version 52.8 (0); SEMCAD X Version 14.6.4 (4989)

Ch11/Area Scan (61x91x1): Measurement grid: $dx=15\text{mm}$, $dy=15\text{mm}$
Maximum value of SAR (interpolated) = 0.224 mW/g

Ch11/Zoom Scan (5x5x7)/Cube 0: Measurement grid: $dx=8\text{mm}$, $dy=8\text{mm}$, $dz=5\text{mm}$
Reference Value = 6.181 V/m; Power Drift = -0.03 dB
Peak SAR (extrapolated) = 0.4990
SAR(1 g) = 0.203 mW/g; SAR(10 g) = 0.100 mW/g
Maximum value of SAR (measured) = 0.212 mW/g

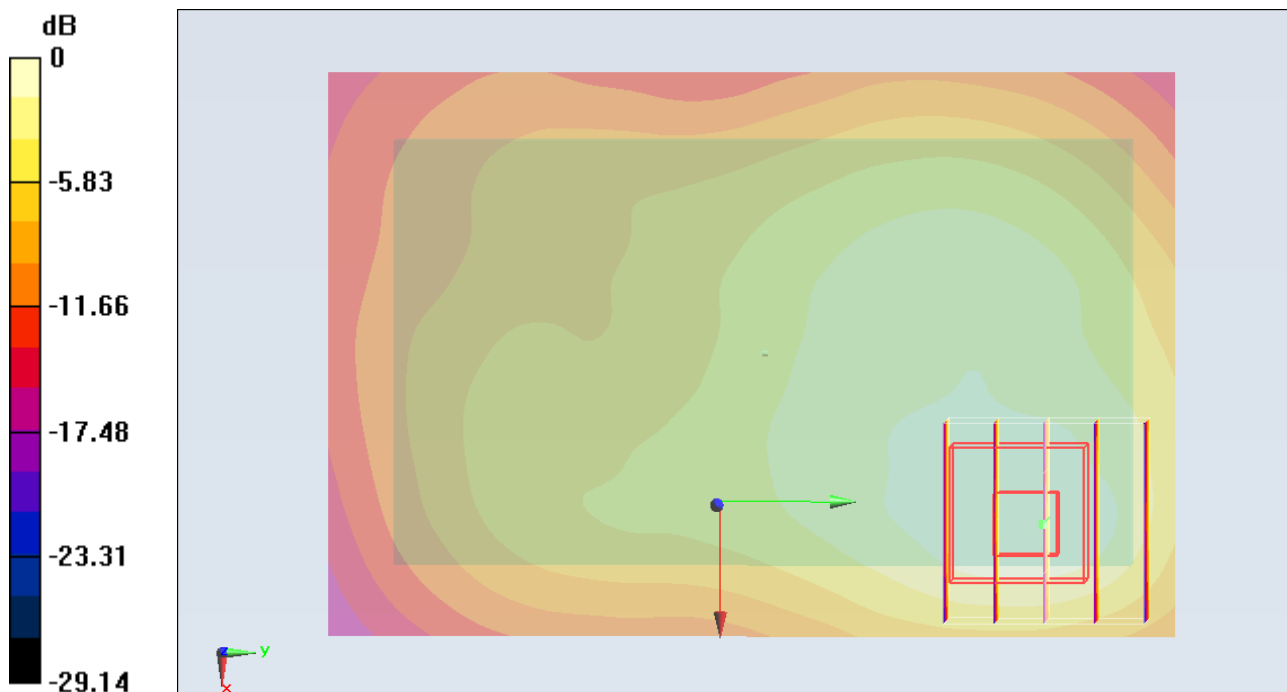

0 dB = 0.210mW/g = -13.56 dB mW/g

#49 802.11b_Back_1cm_Ch11_2D

DUT: 211239

Communication System: 802.11b; Frequency: 2462 MHz; Duty Cycle: 1:1
Medium: MSL_2450_120308 Medium parameters used: $f = 2462 \text{ MHz}$; $\sigma = 1.979 \text{ mho/m}$; $\epsilon_r = 52.85$; $\rho = 1000 \text{ kg/m}^3$
Ambient Temperature : 22.6 °C ; Liquid Temperature : 21.6 °C

DASY5 Configuration:

- Probe: ET3DV6 - SN1787; ConvF(3.96, 3.96, 3.96); Calibrated: 2011/5/20
- Sensor-Surface: 4mm (Mechanical Surface Detection)
- Electronics: DAE3 Sn495; Calibrated: 2011/4/28
- Phantom: SAM Right; Type: QD000P40CD; Serial: TP:1644
- Measurement SW: DASY52, Version 52.8 (0); SEMCAD X Version 14.6.4 (4989)

Ch11/Area Scan (61x91x1): Measurement grid: dx=15mm, dy=15mm
Maximum value of SAR (interpolated) = 0.224 mW/g

Ch11/Zoom Scan (5x5x7)/Cube 0: Measurement grid: dx=8mm, dy=8mm, dz=5mm
Reference Value = 6.181 V/m; Power Drift = -0.03 dB
Peak SAR (extrapolated) = 0.4990
SAR(1 g) = 0.203 mW/g; SAR(10 g) = 0.100 mW/g
Maximum value of SAR (measured) = 0.212 mW/g

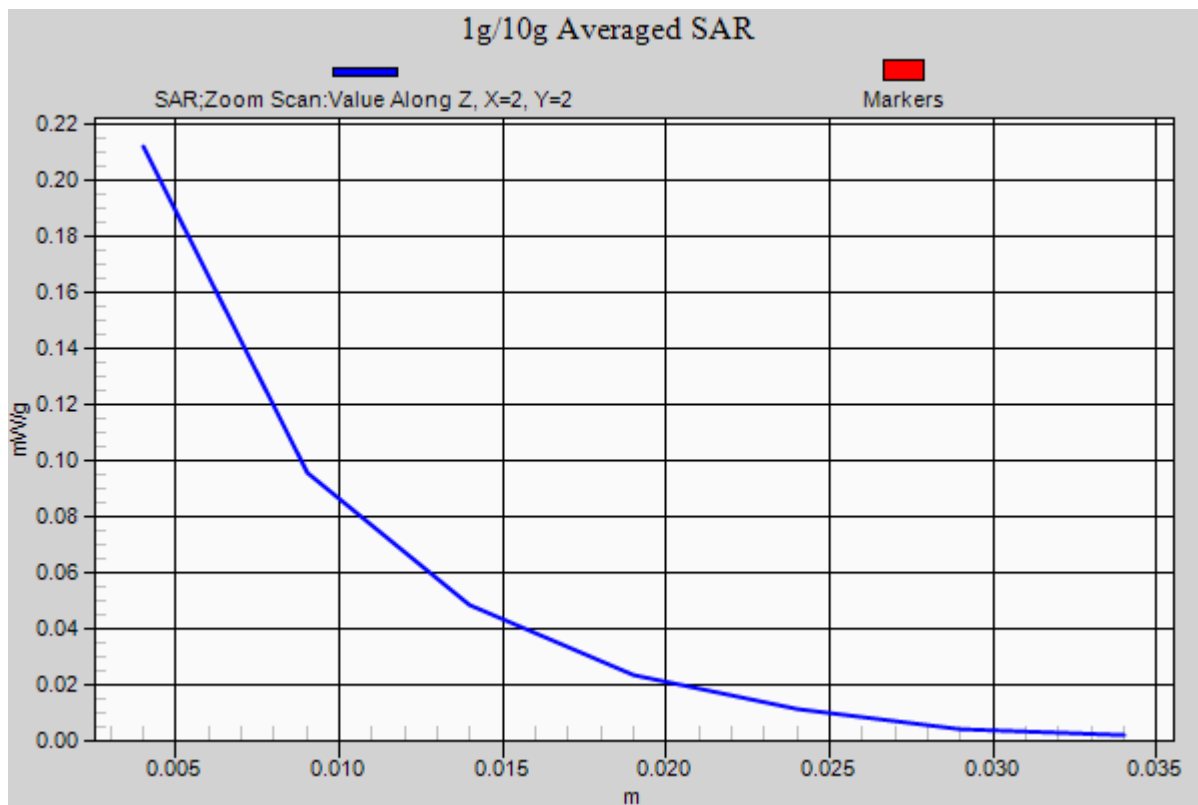

#54 802.11b_Back_1cm_Ch11_Earphone

DUT: 211239

Communication System: 802.11b; Frequency: 2462 MHz; Duty Cycle: 1:1

Medium: MSL_2450_120308 Medium parameters used: $f = 2462 \text{ MHz}$; $\sigma = 1.979 \text{ mho/m}$; $\epsilon_r = 52.85$;

$\rho = 1000 \text{ kg/m}^3$

Ambient Temperature : 22.6 °C ; Liquid Temperature : 21.6 °C

DASY5 Configuration:

- Probe: ET3DV6 - SN1787; ConvF(3.96, 3.96, 3.96); Calibrated: 2011/5/20
- Sensor-Surface: 4mm (Mechanical Surface Detection)
- Electronics: DAE3 Sn495; Calibrated: 2011/4/28
- Phantom: SAM Right; Type: QD000P40CD; Serial: TP:1644
- Measurement SW: DASY52, Version 52.8 (0); SEMCAD X Version 14.6.4 (4989)

Ch11/Area Scan (61x91x1): Measurement grid: $dx=15\text{mm}$, $dy=15\text{mm}$

Maximum value of SAR (interpolated) = 0.217 mW/g

Ch11/Zoom Scan (5x5x7)/Cube 0: Measurement grid: $dx=8\text{mm}$, $dy=8\text{mm}$, $dz=5\text{mm}$

Reference Value = 6.301 V/m; Power Drift = 0.01 dB

Peak SAR (extrapolated) = 0.4860

SAR(1 g) = 0.196 mW/g; SAR(10 g) = 0.098 mW/g

Maximum value of SAR (measured) = 0.197 mW/g

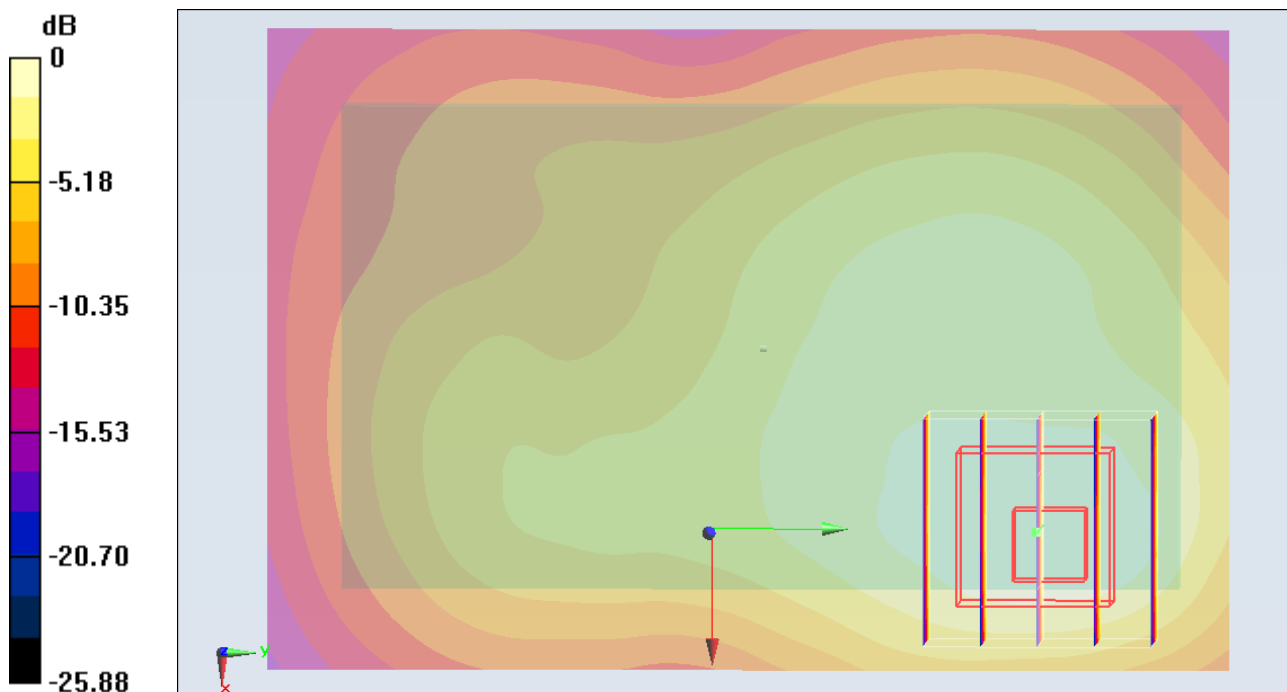

0 dB = 0.200mW/g = -13.98 dB mW/g