

Appendix 1

SAR distribution comparisons for System Accuracy Verifications

System Accuracy Verification Measurements for Head SAR Measurements

Date/Time: 6/10/2011 8:08:59 AM

Test Laboratory: Motorola - Jun-10-2011 835 MHz Head

DUT: Dipole 835 MHz; Type: D835V2; Serial: D835V2 - SN: 434TR; FCC ID: IHDT56MX1

Procedure Notes: 835 MHz System Performance Check; Dipole Sn# 434TR; Input Power = 200 mW

Sim.Temp@meas = 20.0°C; Sim.Temp@SPC = 20.0°C; Room Temp @ SPC = 20.2°C

Communication System: CW - Dipole; Frequency: 835 MHz; Duty Cycle: 1:1

Medium: Validation *HEAD Tissue*

Medium parameters used: $f = 835$ MHz; $\sigma = 0.91$ mho/m; $\epsilon_r = 41.9$; $\rho = 1000$ kg/m³

DASY4 Configuration:

- Probe: ES3DV3 - SN3183; ConvF(6.11, 6.11, 6.11); Calibrated: 7/14/2010
- Sensor-Surface: 4mm (Mechanical Surface Detection)
- Electronics: DAE4 Sn702; Calibrated: 4/14/2011
- Phantom: R1_ Sugar SAM (extended range), Rev.1 (25-Mar-05); Type: SAM v4.0; Serial: TP-1156;
- Measurement SW: DASY4, V4.7 Build 80; Postprocessing SW: SEMCAD, V1.8 Build 186

Daily SPC Check/Dipole Area Scan (4x9x1):

Measurement grid: dx=15mm, dy=15mm; Maximum value of SAR (measured) = 1.95 mW/g

Daily SPC Check/0-Degree, 5x5x7 Cube (5x5x7)/Cube 0:

Measurement grid: dx=8mm, dy=8mm, dz=5mm

Reference Value = 48.4 V/m; Power Drift = -0.039 dB; Peak SAR (extrapolated) = 2.96 W/kg

SAR(1 g) = 1.96 mW/g; SAR(10 g) = 1.27 mW/g; Maximum value of SAR (measured) = 2.12 mW/g

Daily SPC Check/Z-Axis Retraction (1x1x31):

Measurement grid: dx=20mm, dy=20mm, dz=5mm; Maximum value of SAR (measured) = 2.11 mW/g

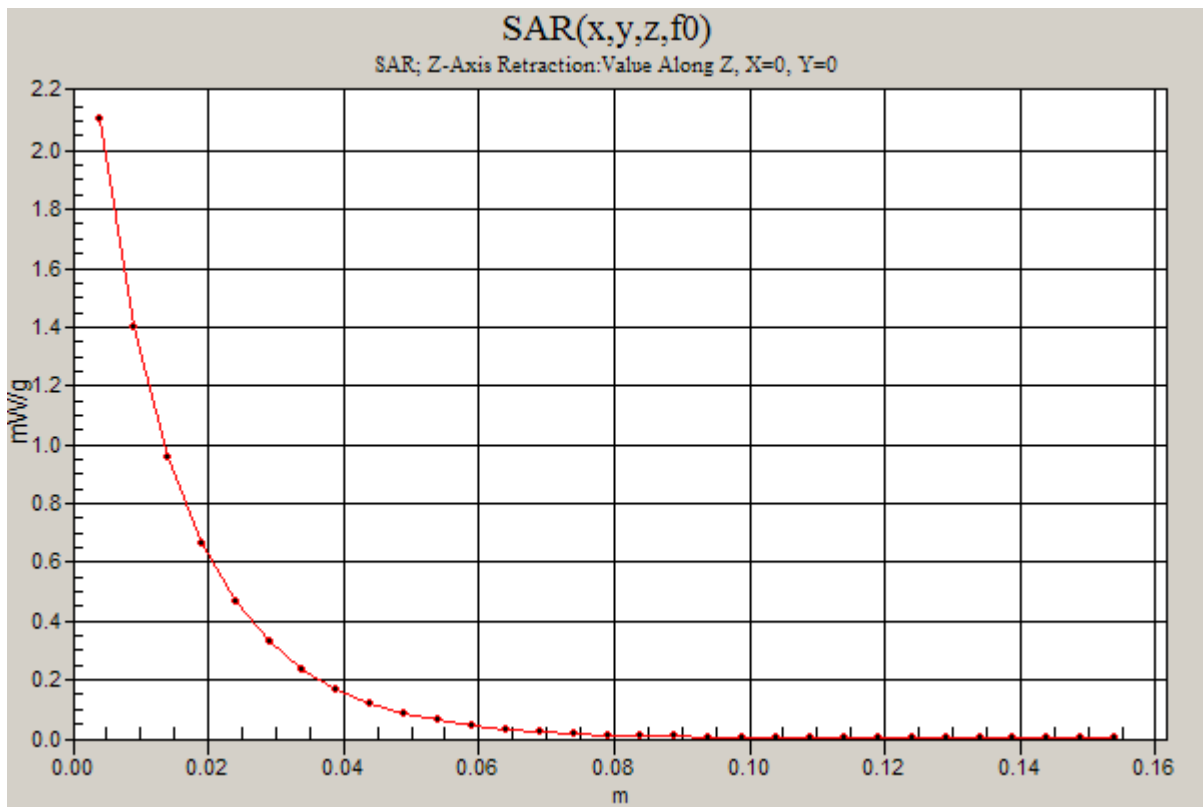
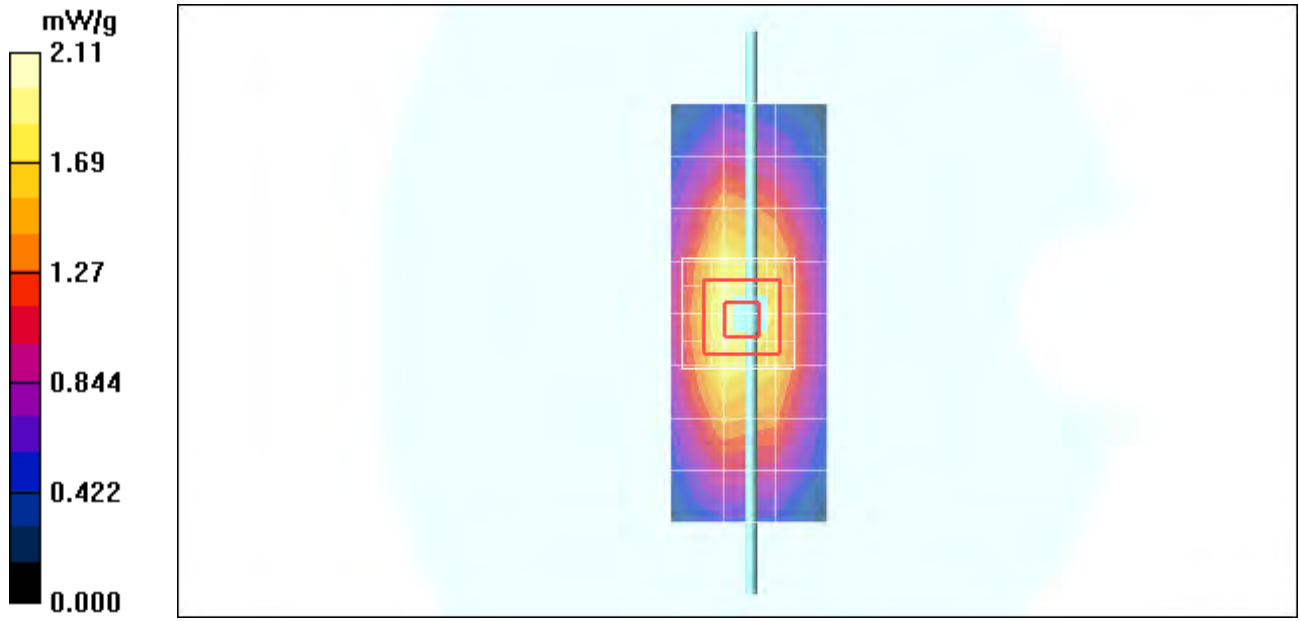

Date/Time: 6/13/2011 8:25:07 AM

Test Laboratory: Motorola - Jun-13-2011 835 MHz Head

DUT: Dipole 835 MHz; Type: D835V2; Serial: D835V2 - SN: 434TR; FCC ID: IHDT56MX1

Procedure Notes: 835 MHz System Performance Check; Dipole Sn# 434TR; Input Power = 200 mW

Sim.Temp@meas = 19.7°C; Sim.Temp@SPC = 19.7°C; Room Temp @ SPC = 21.1°C

Communication System: CW - Dipole; Frequency: 835 MHz; Duty Cycle: 1:1

Medium: Validation *HEAD Tissue*

Medium parameters used: $f = 835 \text{ MHz}$; $\sigma = 0.9 \text{ mho/m}$; $\epsilon_r = 41.3$; $\rho = 1000 \text{ kg/m}^3$

DASY4 Configuration:

- Probe: ES3DV3 - SN3183; ConvF(6.11, 6.11, 6.11); Calibrated: 7/14/2010
- Sensor-Surface: 4mm (Mechanical Surface Detection)
- Electronics: DAE4 Sn702; Calibrated: 4/14/2011
- Phantom: R1_ Sugar SAM (extended range), Rev.1 (25-Mar-05); Type: SAM v4.0; Serial: TP-1156;
- Measurement SW: DASY4, V4.7 Build 80; Postprocessing SW: SEMCAD, V1.8 Build 186

Daily SPC Check/Dipole Area Scan (5x15x1):

Measurement grid: $dx=10\text{mm}$, $dy=15\text{mm}$; Maximum value of SAR (measured) = 2.16 mW/g

Daily SPC Check/0-Degree, 5x5x7 Cube (5x5x7)/Cube 0:

Measurement grid: $dx=8\text{mm}$, $dy=8\text{mm}$, $dz=5\text{mm}$

Reference Value = 49.5 V/m; Power Drift = -0.014 dB; Peak SAR (extrapolated) = 3.02 W/kg

SAR(1 g) = 2 mW/g; SAR(10 g) = 1.3 mW/g

Daily SPC Check/Z-Axis Retraction (1x1x31):

Measurement grid: $dx=20\text{mm}$, $dy=20\text{mm}$, $dz=5\text{mm}$

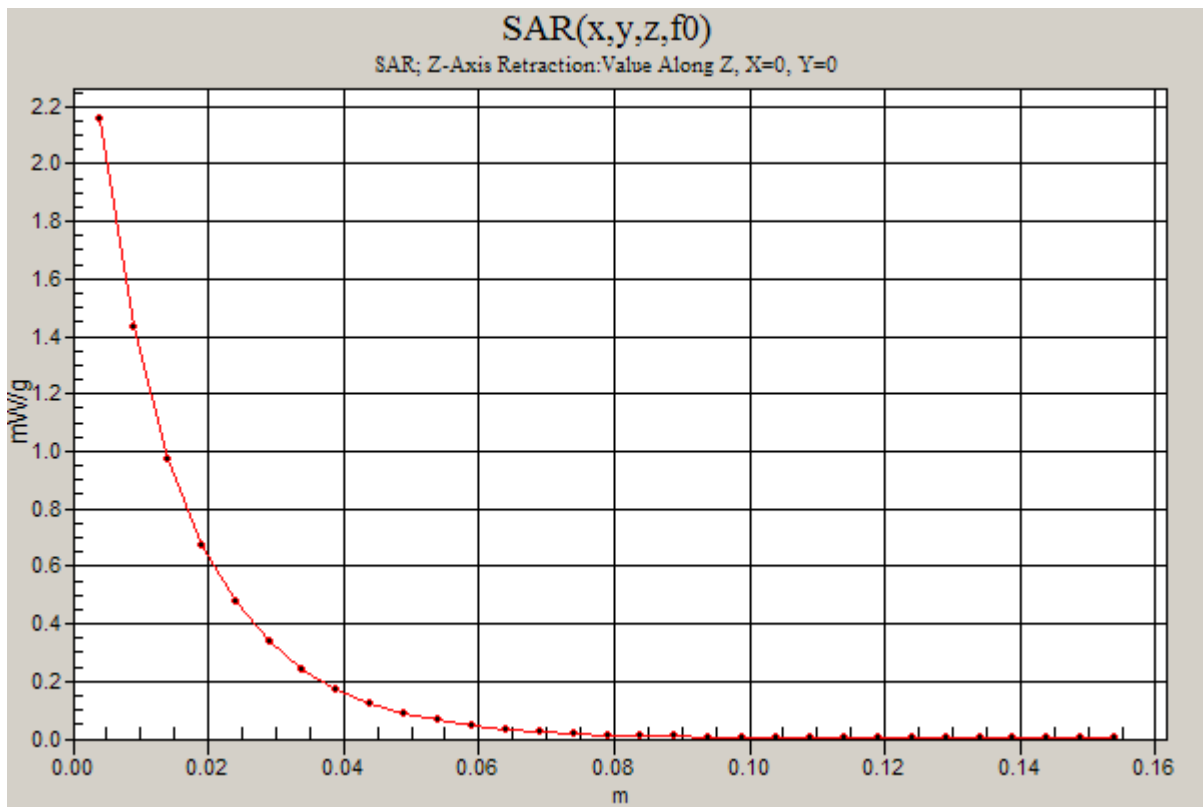
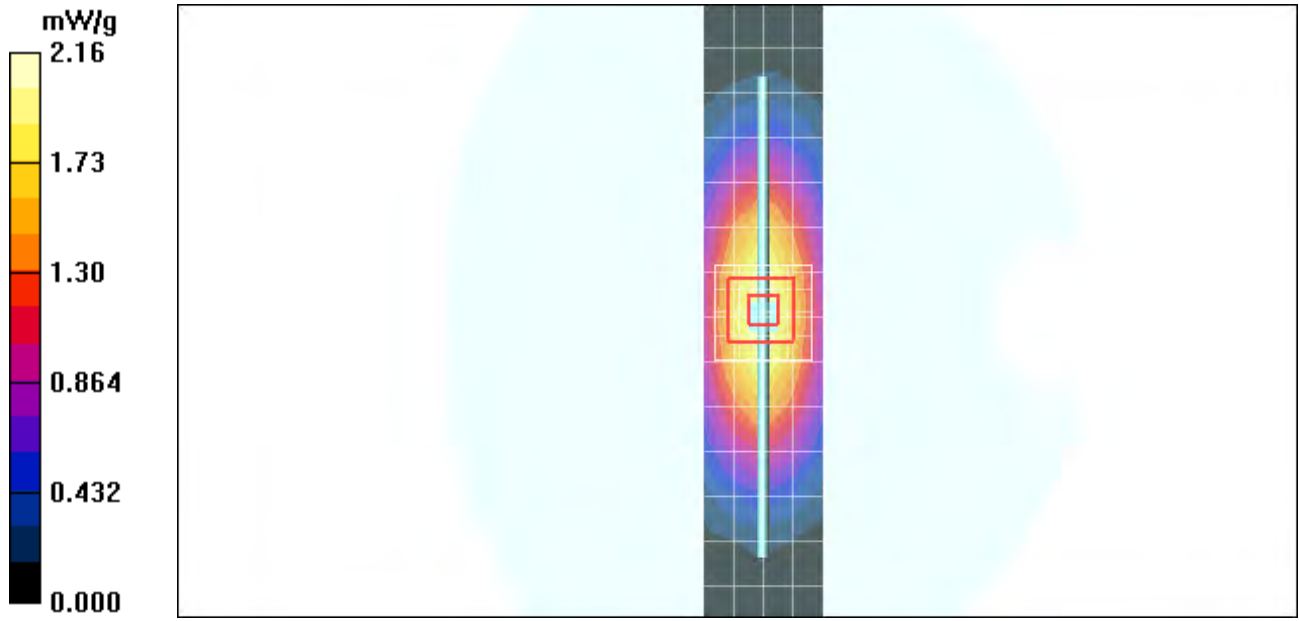

Date/Time: 4/24/2011 5:39:35 AM

Test Laboratory: Motorola - Apr-24-2011 835 MHz Head

DUT: Dipole 835 MHz; Type: D835V2; Serial: D835V2 - SN: 422TR; FCC ID: IHDT56MX1

Procedure Notes: 835MHz System Performance Check; Dipole Sn# 422TR; Input Power = 200 mW

Sim.Temp@meas = 20.2°C; Sim.Temp@SPC = 20.2°C; Room Temp @ SPC = 20.3°C

Communication System: CW - Dipole; Frequency: 835 MHz; Duty Cycle: 1:1

Medium: Validation *HEAD Tissue*

Medium parameters used: $f = 835 \text{ MHz}$; $\sigma = 0.91 \text{ mho/m}$; $\epsilon_r = 41.3$; $\rho = 1000 \text{ kg/m}^3$

DASY4 Configuration:

- Probe: ES3DV3 - SN3124; ConvF(5.89, 5.89, 5.89); Calibrated: 8/11/2010
- Sensor-Surface: 4mm (Mechanical Surface Detection)
- Electronics: DAE3 Sn434; Calibrated: 1/13/2011
- Phantom: R#4 Sugar SAM (extended range), Rev.1 (25-Mar-05); Type: SAM v4.0; Serial: TP-1131;
- Measurement SW: DASY4, V4.7 Build 80; Postprocessing SW: SEMCAD, V1.8 Build 186

Daily SPC Check/Dipole Area Scan (4x9x1):

Measurement grid: $dx=15\text{mm}$, $dy=15\text{mm}$; Maximum value of SAR (measured) = 1.95 mW/g

Daily SPC Check/0-Degree, 5x5x7 Cube (5x5x7)/Cube 0:

Measurement grid: $dx=8\text{mm}$, $dy=8\text{mm}$, $dz=5\text{mm}$

Reference Value = 48.6 V/m; Power Drift = -0.055 dB; Peak SAR (extrapolated) = 2.95 W/kg

SAR(1 g) = 1.97 mW/g; SAR(10 g) = 1.28 mW/g; Maximum value of SAR (measured) = 2.13 mW/g

Daily SPC Check/Z-Axis Retraction (1x1x31):

Measurement grid: $dx=20\text{mm}$, $dy=20\text{mm}$, $dz=5\text{mm}$

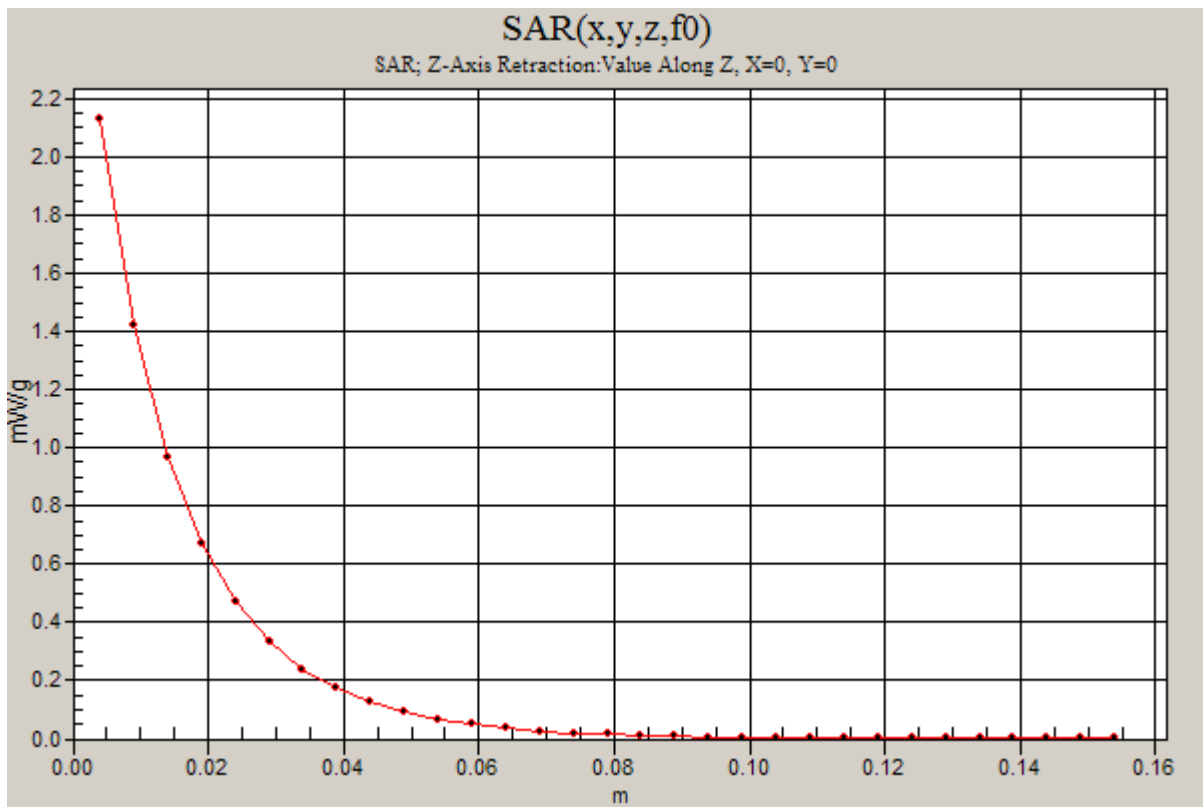
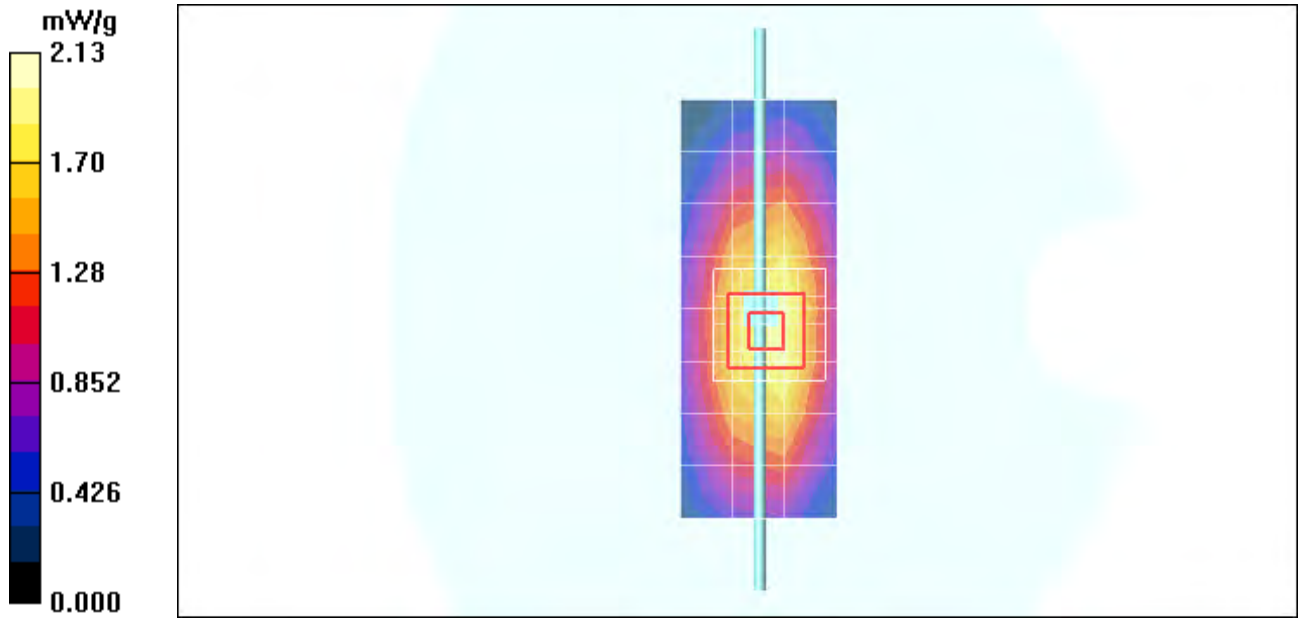

Date/Time: 6/15/2011 9:56:14 AM

Test Laboratory: Motorola - Jun-15-2011 835 MHz Head

DUT: Dipole 835 MHz; Type: D835V2; Serial: D835V2 - SN: 422TR; FCC ID: IHDT56MX1

Procedure Notes: 835MHz System Performance Check; Dipole Sn# 422TR; Input Power = 200 mW

Sim.Temp@meas = 20.5 C; Sim.Temp@SPC = 20.5 C; Room Temp @ SPC = 21.1 C

Communication System: CW - Dipole; Frequency: 835 MHz; Duty Cycle: 1:1

Medium: Validation *HEAD Tissue*

Medium parameters used: $f = 835$ MHz; $\sigma = 0.92$ mho/m; $\epsilon_r = 41.4$; $\rho = 1000$ kg/m³

DASY4 Configuration:

- Probe: ES3DV3 - SN3124; ConvF(5.89, 5.89, 5.89); Calibrated: 8/11/2010
- Sensor-Surface: 4mm (Mechanical Surface Detection)
- Electronics: DAE3 Sn434; Calibrated: 1/13/2011
- Phantom: R#4 Sugar SAM (extended range), Rev.1 (25-Mar-05); Type: SAM v4.0; Serial: TP-1131;
- Measurement SW: DASY4, V4.7 Build 80; Postprocessing SW: SEMCAD, V1.8 Build 186

Daily SPC Check/Dipole Area Scan (5x15x1):

Measurement grid: dx=10mm, dy=15mm; Maximum value of SAR (measured) = 2.14 mW/g

Daily SPC Check/0-Degree, 5x5x7 Cube (5x5x7)/Cube 0:

Measurement grid: dx=8mm, dy=8mm, dz=5mm

Reference Value = 48.9 V/m; Power Drift = -0.019 dB; Peak SAR (extrapolated) = 3.00 W/kg

SAR(1 g) = 2 mW/g; SAR(10 g) = 1.3 mW/g; Maximum value of SAR (measured) = 2.16 mW/g

Daily SPC Check/Z-Axis Retraction (1x1x31):

Measurement grid: dx=20mm, dy=20mm, dz=5mm

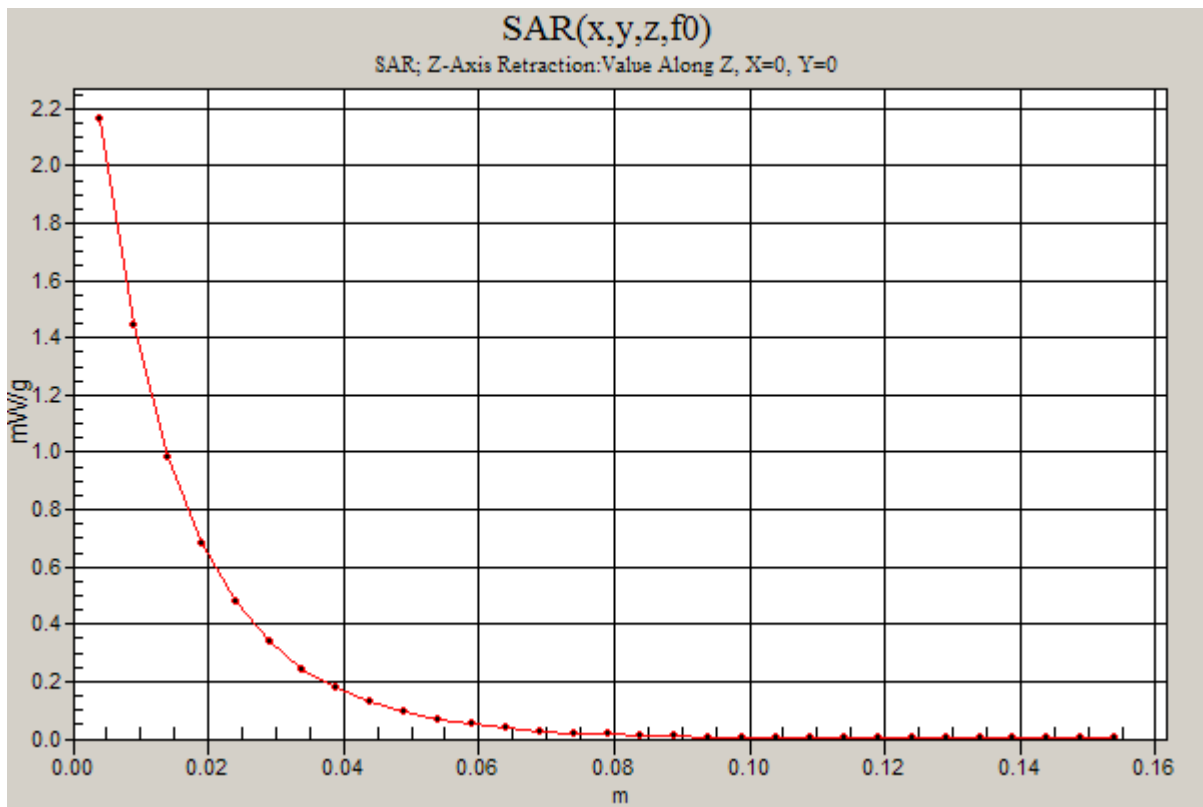
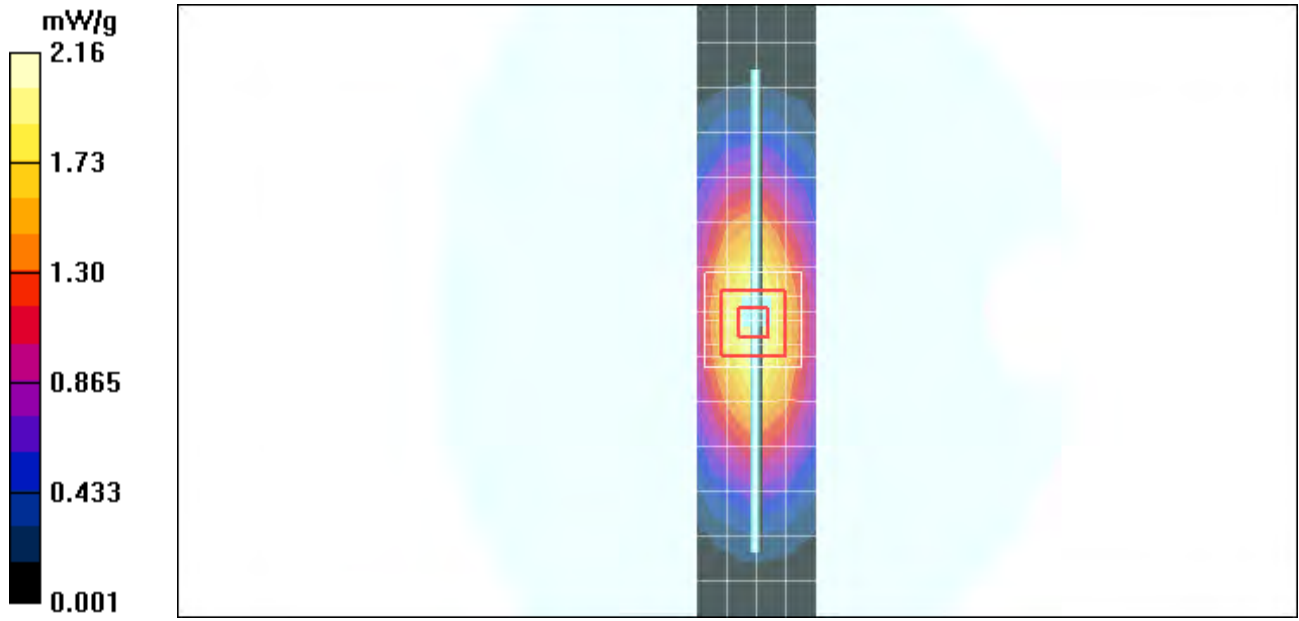

Date/Time: 6/17/2011 11:31:11 PM

Test Laboratory: Motorola - Jun-18-2011 835 MHz Head

DUT: Dipole 835 MHz; Type: D835V2; Serial: D835V2 - SN: 422TR; FCC ID: IHDT56MX1

Procedure Notes: 835 MHz System Performance Check; Dipole Sn# 422TR; Input Power = 200 mW

Sim.Temp@meas = 20.5°C; Sim.Temp@SPC = 20.3°C; Room Temp @ SPC = 21.0°C

Communication System: CW - Dipole; Frequency: 835 MHz; Duty Cycle: 1:1

Medium: Validation *HEAD Tissue*

Medium parameters used: $f = 835$ MHz; $\sigma = 0.92$ mho/m; $\epsilon_r = 41.5$; $\rho = 1000$ kg/m³

DASY4 Configuration:

- Probe: ES3DV3 - SN3124; ConvF(5.89, 5.89, 5.89); Calibrated: 8/11/2010
- Sensor-Surface: 4mm (Mechanical Surface Detection)
- Electronics: DAE3 Sn434; Calibrated: 1/13/2011
- Phantom: R#4 Sugar SAM (extended range), Rev.1 (25-Mar-05); Type: SAM v4.0; Serial: TP-1131;
- Measurement SW: DASY4, V4.7 Build 80; Postprocessing SW: SEMCAD, V1.8 Build 186

Daily SPC Check/Dipole Area Scan (5x15x1):

Measurement grid: dx=10mm, dy=15mm; Maximum value of SAR (measured) = 2.10 mW/g

Daily SPC Check/0-Degree, 5x5x7 Cube (5x5x7)/Cube 0:

Measurement grid: dx=8mm, dy=8mm, dz=5mm

Reference Value = 48.5 V/m; Power Drift = 0.009 dB; Peak SAR (extrapolated) = 2.92 W/kg

SAR(1 g) = 1.96 mW/g; SAR(10 g) = 1.28 mW/g; Maximum value of SAR (measured) = 2.12 mW/g

Daily SPC Check/Z-Axis Retraction (1x1x31):

Measurement grid: dx=20mm, dy=20mm, dz=5mm; Maximum value of SAR (measured) = 2.13 mW/g

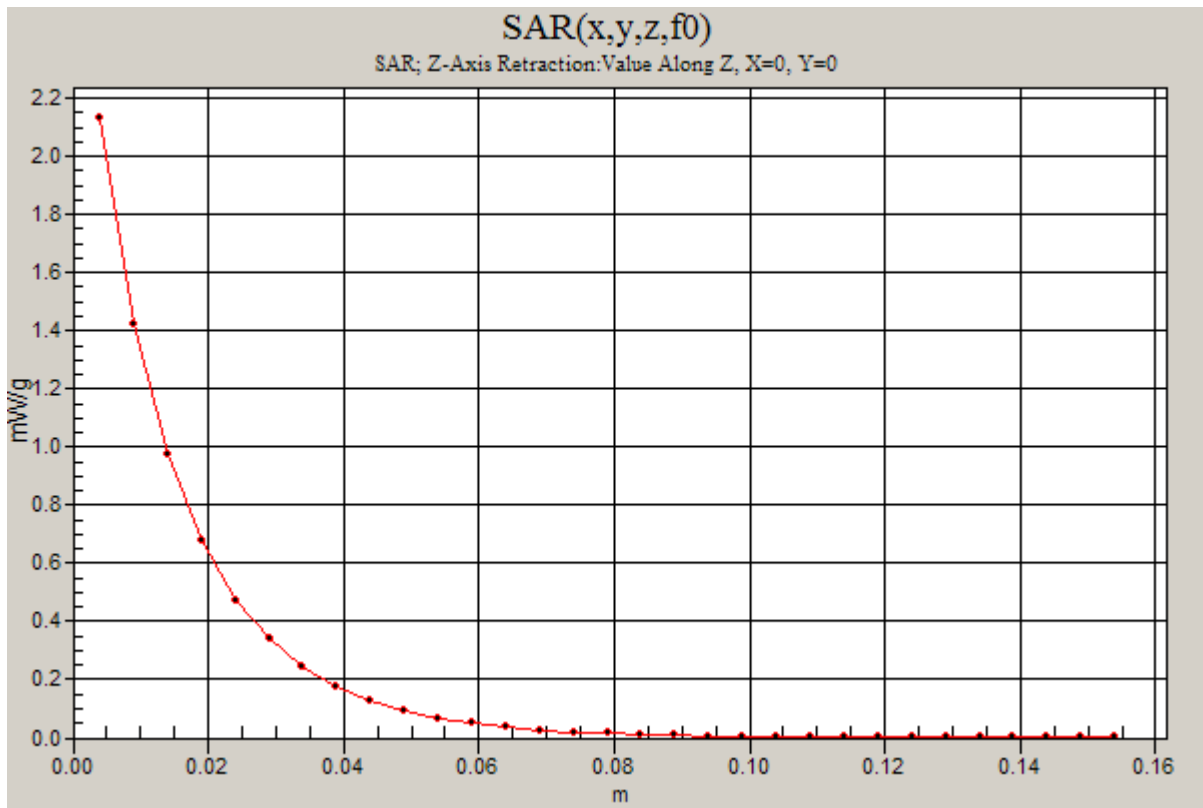
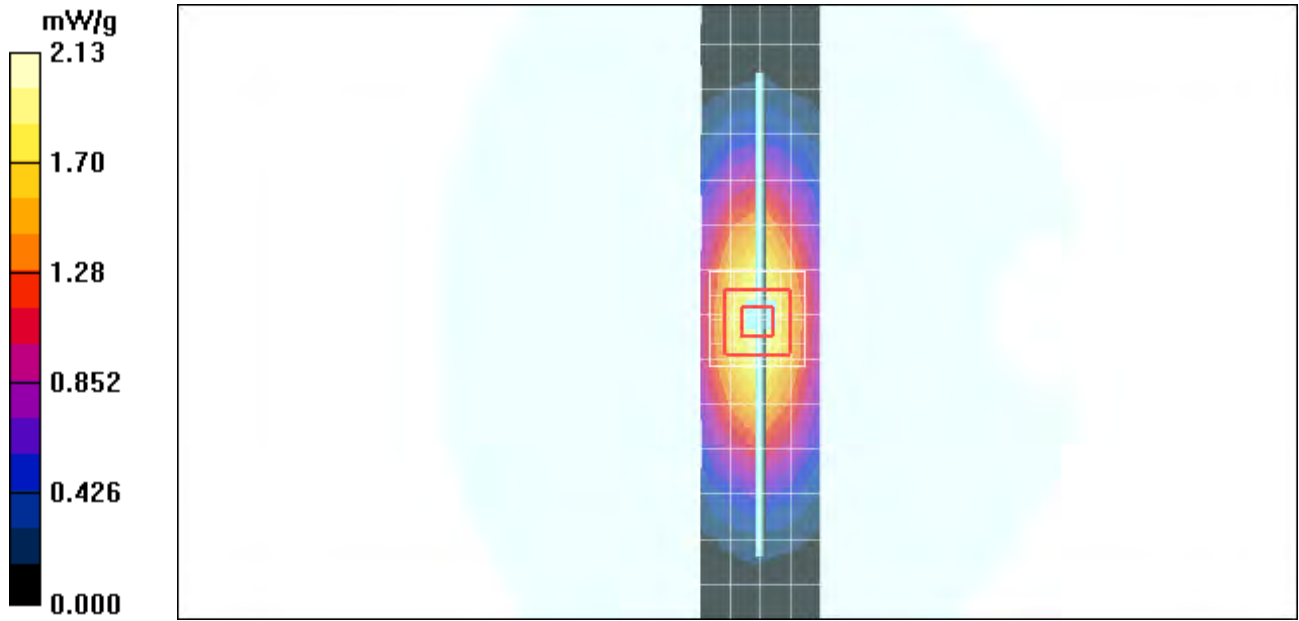

Date/Time: 6/19/2011 7:10:14 AM

Test Laboratory: Motorola - Jun-19-2011 835 MHz Head

DUT: Dipole 835 MHz; Type: D835V2; Serial: D835V2 - SN: 422TR; FCC ID: IHDT56MX1

Procedure Notes: 835MHz System Performance Check; Dipole Sn# 422TR; Input Power = 200 mW

Sim.Temp@meas = 20.5 C; Sim.Temp@SPC = 20.5 C; Room Temp @ SPC = 21.7 C

Communication System: CW - Dipole; Frequency: 835 MHz; Duty Cycle: 1:1

Medium: Validation *HEAD Tissue*

Medium parameters used: $f = 835 \text{ MHz}$; $\sigma = 0.92 \text{ mho/m}$; $\epsilon_r = 41.3$; $\rho = 1000 \text{ kg/m}^3$

DASY4 Configuration:

- Probe: ES3DV3 - SN3124; ConvF(5.89, 5.89, 5.89); Calibrated: 8/11/2010
- Sensor-Surface: 4mm (Mechanical Surface Detection)
- Electronics: DAE3 Sn434; Calibrated: 1/13/2011
- Phantom: R#4 Sugar SAM (extended range), Rev.1 (25-Mar-05); Type: SAM v4.0; Serial: TP-1131;
- Measurement SW: DASY4, V4.7 Build 80; Postprocessing SW: SEMCAD, V1.8 Build 186

Daily SPC Check/Dipole Area Scan (5x15x1):

Measurement grid: $dx=10\text{mm}$, $dy=15\text{mm}$; Maximum value of SAR (measured) = 2.14 mW/g

Daily SPC Check/0-Degree, 5x5x7 Cube (5x5x7)/Cube 0:

Measurement grid: $dx=8\text{mm}$, $dy=8\text{mm}$, $dz=5\text{mm}$

Reference Value = 49.0 V/m; Power Drift = -0.025 dB; Peak SAR (extrapolated) = 2.96 W/kg

SAR(1 g) = 1.98 mW/g; SAR(10 g) = 1.29 mW/g;

Daily SPC Check/Z-Axis Retraction (1x1x31):

Measurement grid: $dx=20\text{mm}$, $dy=20\text{mm}$, $dz=5\text{mm}$; Maximum value of SAR (measured) = 2.16 mW/g

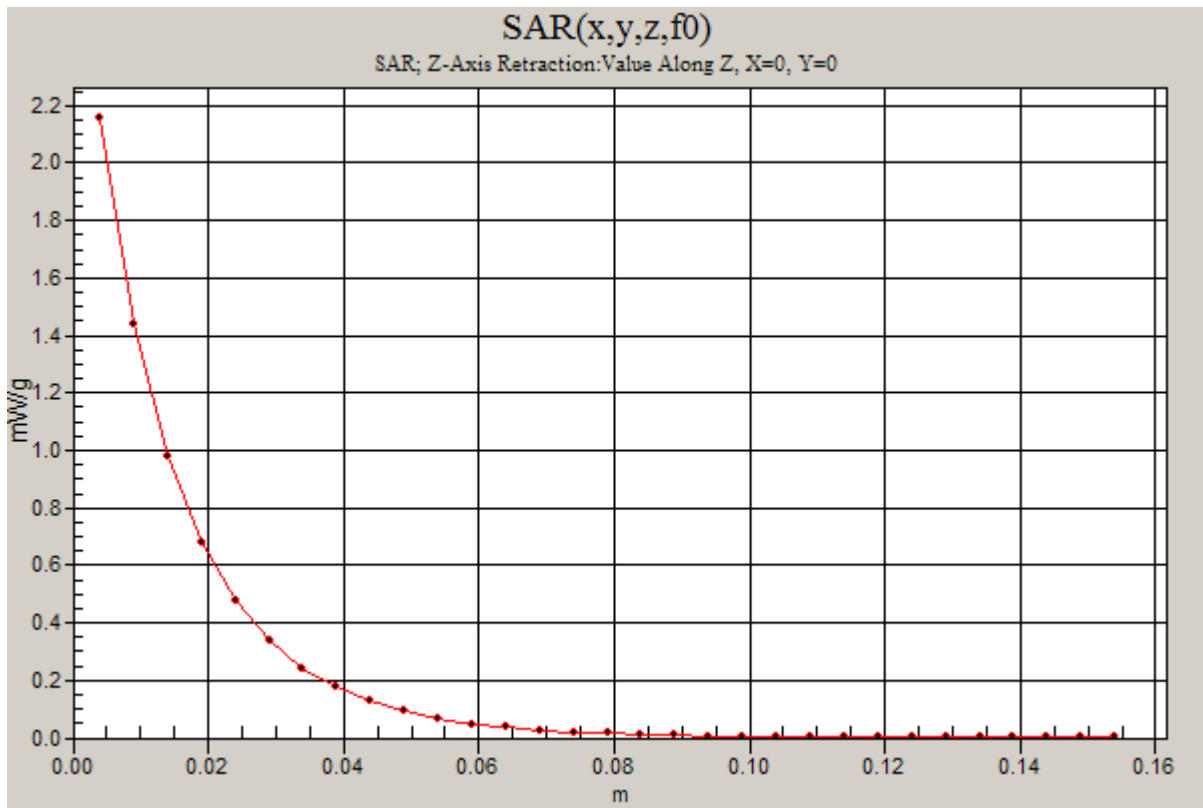
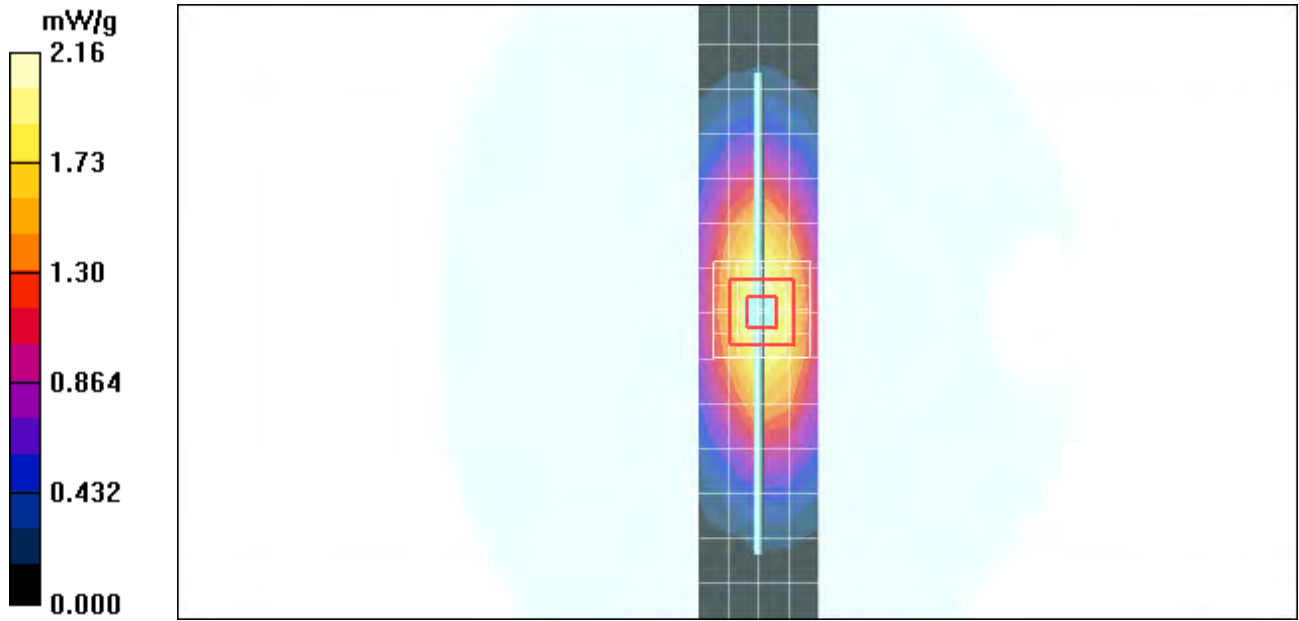

Date/Time: 6/20/2011 8:27:09 AM

Test Laboratory: Motorola - Jun-20-2011 835 MHz Head

DUT: Dipole 835 MHz; Type: D835V2; Serial: D835V2 - SN: 422TR; FCC ID: IHDT56MX1

Procedure Notes: 835 MHz System Performance Check; Dipole Sn# 422TR; Input Power = 200 mW

Sim.Temp@meas = 21.9 C; Sim.Temp@SPC = 21.9 C; Room Temp @ SPC = 21.5 C

Communication System: CW - Dipole; Frequency: 835 MHz; Duty Cycle: 1:1

Medium: Validation *HEAD Tissue*

Medium parameters used: $f = 835 \text{ MHz}$; $\sigma = 0.93 \text{ mho/m}$; $\epsilon_r = 43.1$; $\rho = 1000 \text{ kg/m}^3$

DASY4 Configuration:

- Probe: ES3DV3 - SN3124; ConvF(5.89, 5.89, 5.89); Calibrated: 8/11/2010
- Sensor-Surface: 4mm (Mechanical Surface Detection)
- Electronics: DAE3 Sn434; Calibrated: 1/13/2011
- Phantom: R#4 Sugar SAM (extended range), Rev.1 (25-Mar-05); Type: SAM v4.0; Serial: TP-1131;
- Measurement SW: DASY4, V4.7 Build 80; Postprocessing SW: SEMCAD, V1.8 Build 186

Daily SPC Check/Dipole Area Scan (5x15x1):

Measurement grid: dx=10mm, dy=15mm; Maximum value of SAR (measured) = 2.11 mW/g

Daily SPC Check/0-Degree, 5x5x7 Cube (5x5x7)/Cube 0:

Measurement grid: dx=8mm, dy=8mm, dz=5mm

Reference Value = 48.0 V/m; Power Drift = -0.001 dB; Peak SAR (extrapolated) = 2.99 W/kg

SAR(1 g) = 1.99 mW/g; SAR(10 g) = 1.3 mW/g; Maximum value of SAR (measured) = 2.15 mW/g

Daily SPC Check/Z-Axis Retraction (1x1x31):

Measurement grid: dx=20mm, dy=20mm, dz=5mm; Maximum value of SAR (measured) = 2.16 mW/g

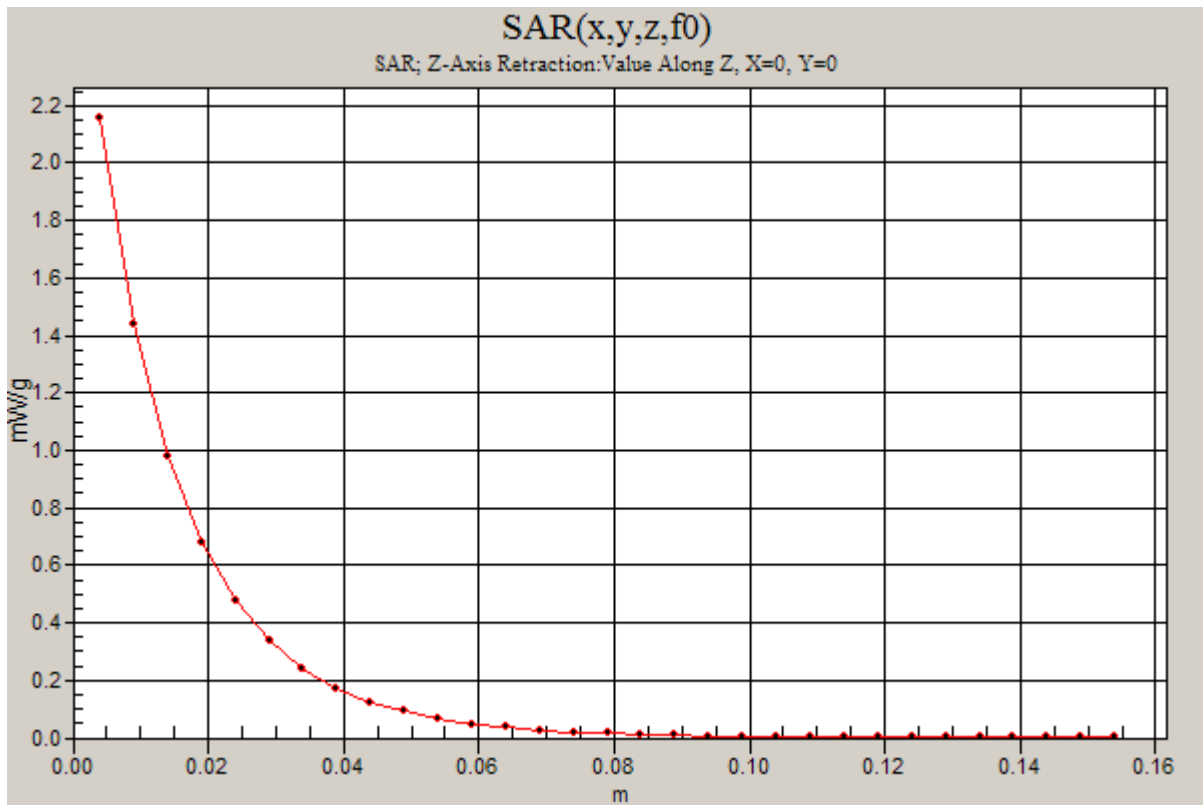
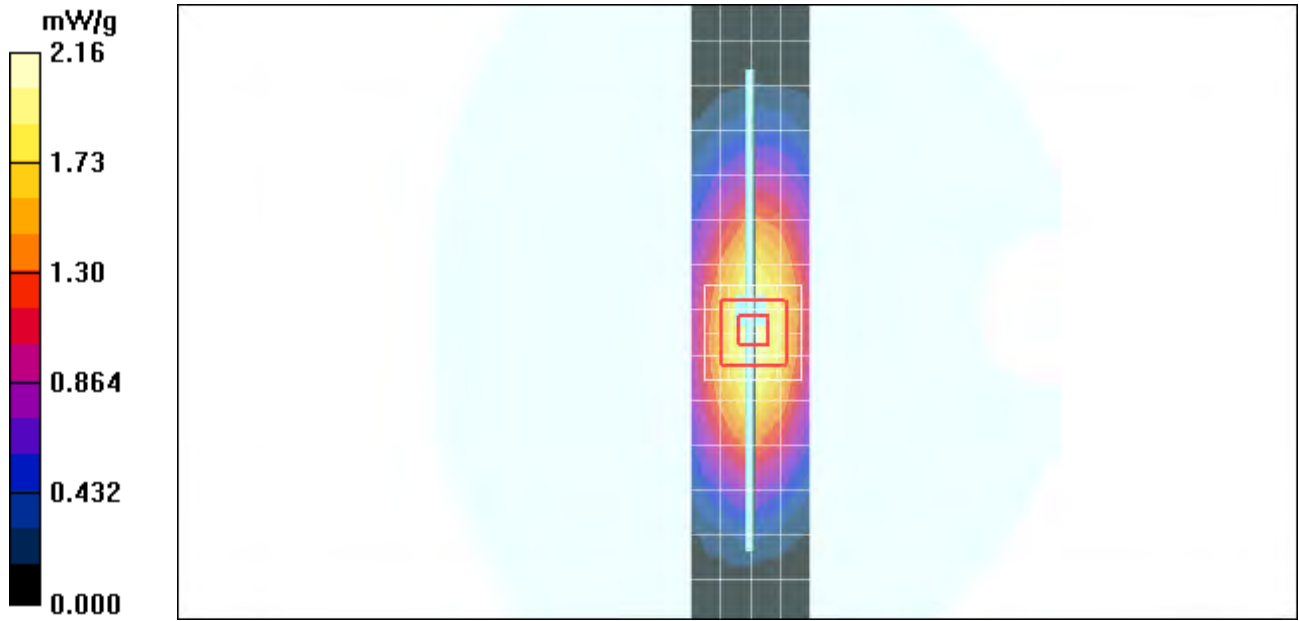

Date/Time: 6/14/2011 9:01:48 AM

Test Laboratory: Motorola - Jun-14-2011 1800 MHz Head

DUT: Dipole 1800 MHz; Type: D1800V2; Serial: D1800V2 - SN: 250TR; FCC ID: IHDT56MX1

Procedure Notes: 1800MHz System Performance Check; Dipole Sn# 250TR; Input Power = 200 mW

Sim.Temp@meas = 19.7°C; Sim.Temp@SPC = 19.8°C; Room Temp @ SPC = 21.2°C

Communication System: CW - Dipole; Frequency: 1800 MHz; Duty Cycle: 1:1

Medium: Validation *HEAD Tissue*

Medium parameters used: $f = 1800$ MHz; $\sigma = 1.35$ mho/m; $\epsilon_r = 38.7$; $\rho = 1000$ kg/m³

DASY4 Configuration:

- Probe: ES3DV3 - SN3124; ConvF(4.89, 4.89, 4.89); Calibrated: 8/11/2010
- Sensor-Surface: 4mm (Mechanical Surface Detection)
- Electronics: DAE3 Sn434; Calibrated: 1/13/2011
- Phantom: R#4 Glycol SAM (extended range), Rev.1 (25-Mar-05); Type: SAM v4.0; Serial: TP-1250;
- Measurement SW: DASY4, V4.7 Build 80; Postprocessing SW: SEMCAD, V1.8 Build 186

Daily SPC Check/Dipole Area Scan (5x15x1):

Measurement grid: dx=10mm, dy=15mm; Maximum value of SAR (measured) = 8.57 mW/g

Daily SPC Check/0-Degree, 5x5x7 Cube (5x5x7)/Cube 0:

Measurement grid: dx=8mm, dy=8mm, dz=5mm

Reference Value = 81.0 V/m; Power Drift = -0.061 dB; Peak SAR (extrapolated) = 13.7 W/kg

SAR(1 g) = 7.64 mW/g; SAR(10 g) = 4.05 mW/g

Daily SPC Check/Z-Axis Retraction (1x1x31):

Measurement grid: dx=20mm, dy=20mm, dz=5mm; Maximum value of SAR (measured) = 8.66 mW/g

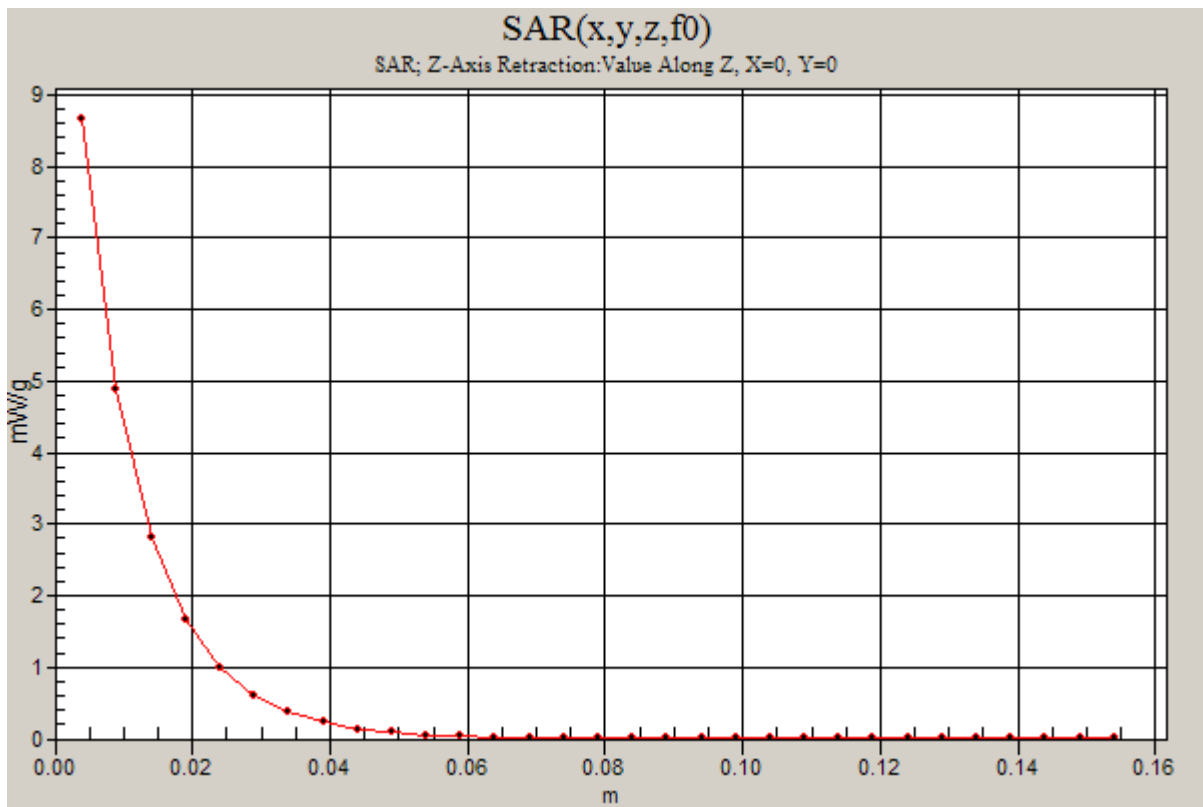
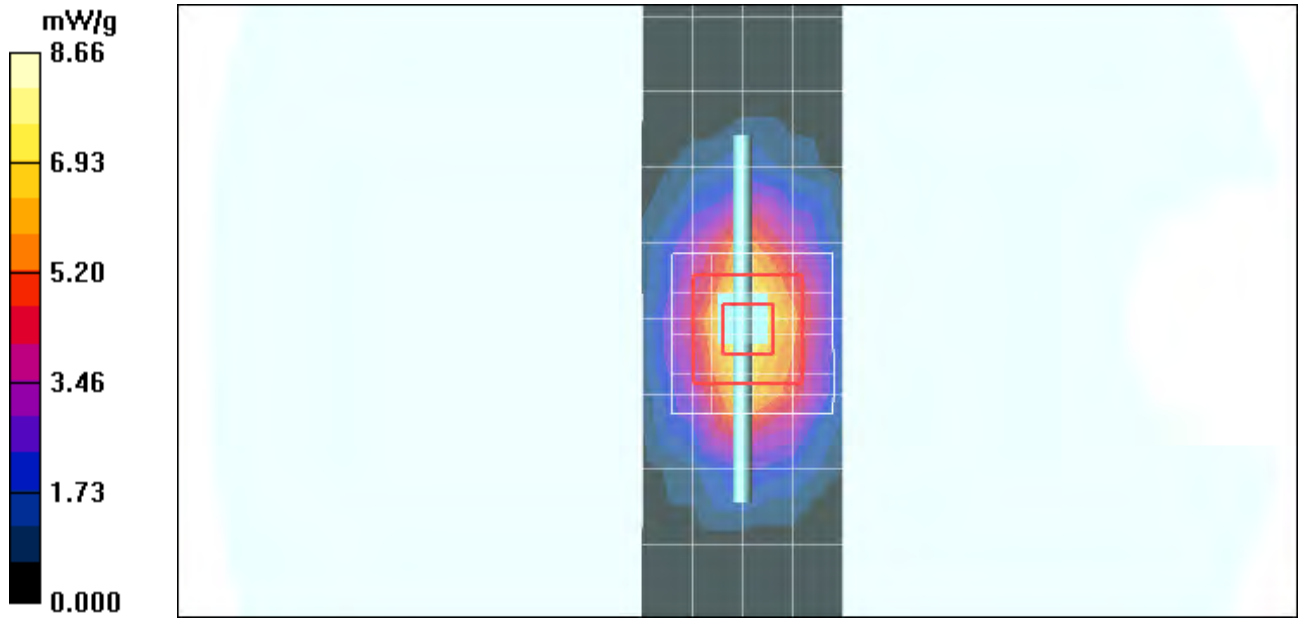

Date/Time: 4/27/2011 9:21:05 AM

Test Laboratory: Motorola - Apr-27-2011 2450 MHz Head

DUT: Dipole 2450 MHz; Type: D2450V2; Serial: D2450V2 - SN: 740; FCC ID: IHDT56MX1

Procedure Notes: 2450MHz System Performance Check; Dipole Sn# 740; Input Power = 200 mW

Sim.Temp@meas = 19.1°C; Sim.Temp@SPC = 18.9°C; Room Temp @ SPC = 20.2°C

Communication System: CW - Dipole; Frequency: 2450 MHz; Duty Cycle: 1:1

Medium: Validation *HEAD Tissue*

Medium parameters used: $f = 2450$ MHz; $\sigma = 1.85$ mho/m; $\epsilon_r = 36.1$; $\rho = 1000$ kg/m³

DASY4 Configuration:

- Probe: ES3DV3 - SN3184; ConvF(4.48, 4.48, 4.48); Calibrated: 3/11/2011
- Sensor-Surface: 4mm (Mechanical Surface Detection)
- Electronics: DAE4 Sn699; Calibrated: 9/20/2010
- Phantom: R#2 Glycol SAM (extended range), Rev.1 (25-Mar-05); Type: SAM v4.0; Serial: TP-1136;
- Measurement SW: DASY4, V4.7 Build 80; Postprocessing SW: SEMCAD, V1.8 Build 186

Daily SPC Check/Dipole Area Scan (4x9x1):

Measurement grid: dx=15mm, dy=15mm; Maximum value of SAR (measured) = 9.03 mW/g

Daily SPC Check/0-Degree, 5x5x7 Cube (5x5x7)/Cube 0:

Measurement grid: dx=8mm, dy=8mm, dz=5mm

Reference Value = 84.0 V/m; Power Drift = 0.005 dB; Peak SAR (extrapolated) = 24.9 W/kg

SAR(1 g) = 11.5 mW/g; SAR(10 g) = 5.28 mW/g; Maximum value of SAR (measured) = 13.0 mW/g

Daily SPC Check/Z-Axis Retraction (1x1x31):

Measurement grid: dx=20mm, dy=20mm, dz=5mm

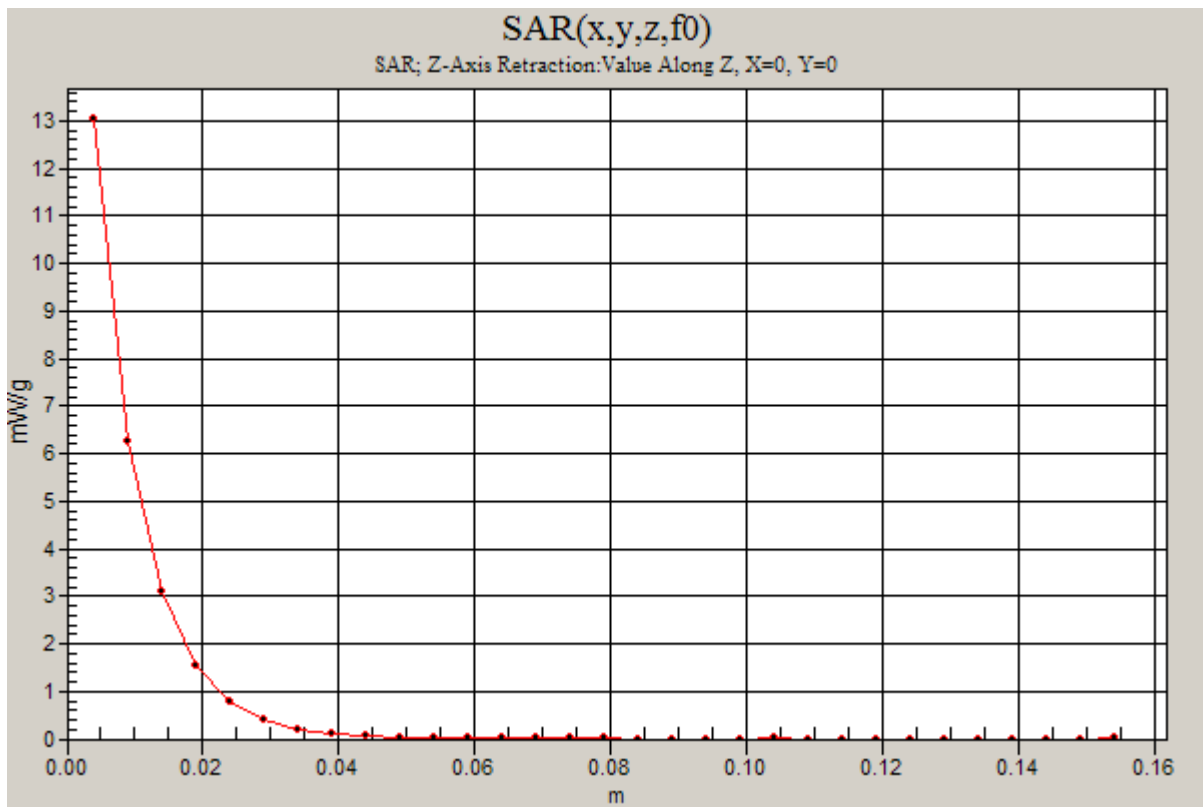
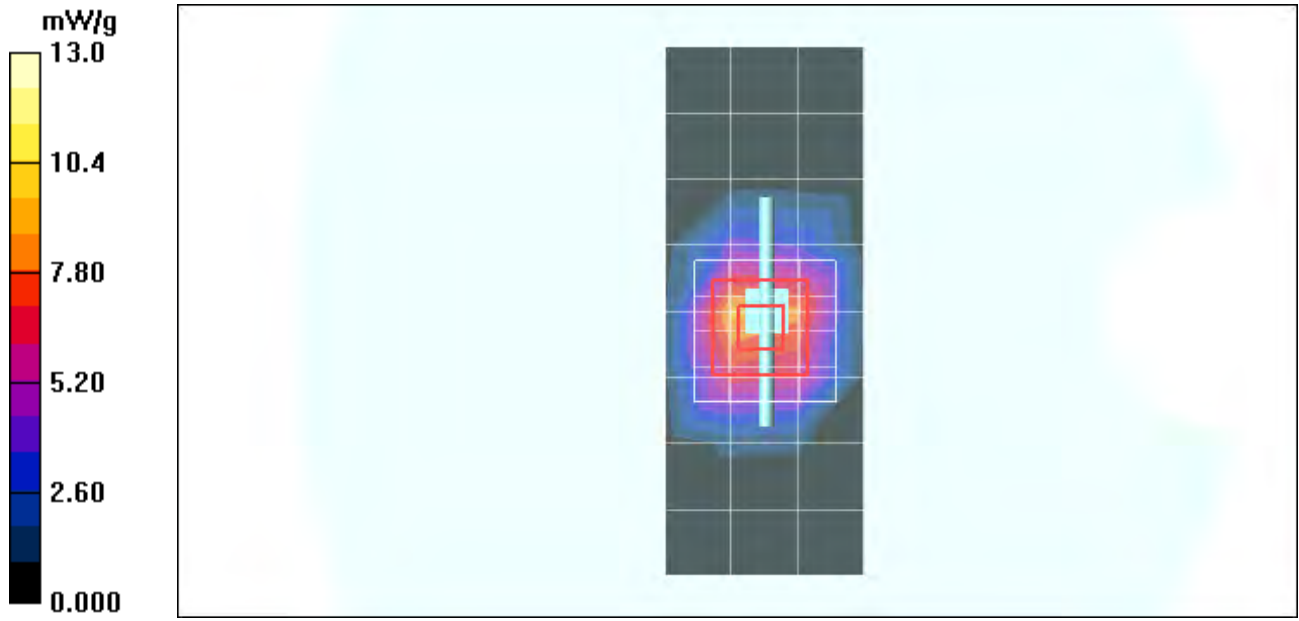

Date/Time: 6/15/2011 7:30:43 PM

Test Laboratory: Motorola - Jun-15-2011 2450 MHz Head

DUT: Dipole 2450 MHz; Type: D2450V2; Serial: D2450V2 - SN: 863; FCC ID: IHDT56MX1

Procedure Notes: 2450 MHz System Performance Check; Dipole Sn# 863; Input Power = 200 mW

Sim.Temp@meas = 20.2°C; Sim.Temp@SPC = 19.5°C; Room Temp @ SPC = 21.1°C

Communication System: CW - Dipole; Frequency: 2450 MHz; Duty Cycle: 1:1

Medium: Validation *HEAD Tissue*

Medium parameters used: $f = 2450$ MHz; $\sigma = 1.83$ mho/m; $\epsilon_r = 35.5$; $\rho = 1000$ kg/m³

DASY4 Configuration:

- Probe: ES3DV3 - SN3124; ConvF(4.35, 4.35, 4.35); Calibrated: 8/11/2010
- Sensor-Surface: 4mm (Mechanical Surface Detection)
- Electronics: DAE3 Sn434; Calibrated: 1/13/2011
- Phantom: R#4 Glycol SAM (extended range), Rev.1 (25-Mar-05); Type: SAM v4.0; Serial: TP-1250;
- Measurement SW: DASY4, V4.7 Build 80; Postprocessing SW: SEMCAD, V1.8 Build 186

Daily SPC Check/Dipole Area Scan (5x15x1):

Measurement grid: dx=10mm, dy=15mm; Maximum value of SAR (measured) = 11.5 mW/g

Daily SPC Check/0-Degree, 5x5x7 Cube (5x5x7)/Cube 0:

Measurement grid: dx=8mm, dy=8mm, dz=5mm

Reference Value = 81.5 V/m; Power Drift = -0.024 dB; Peak SAR (extrapolated) = 23.1 W/kg

SAR(1 g) = 11.1 mW/g; SAR(10 g) = 5.12 mW/g; Maximum value of SAR (measured) = 12.6 mW/g

Daily SPC Check/Z-Axis Retraction (1x1x31):

Measurement grid: dx=20mm, dy=20mm, dz=5mm; Maximum value of SAR (measured) = 12.7 mW/g

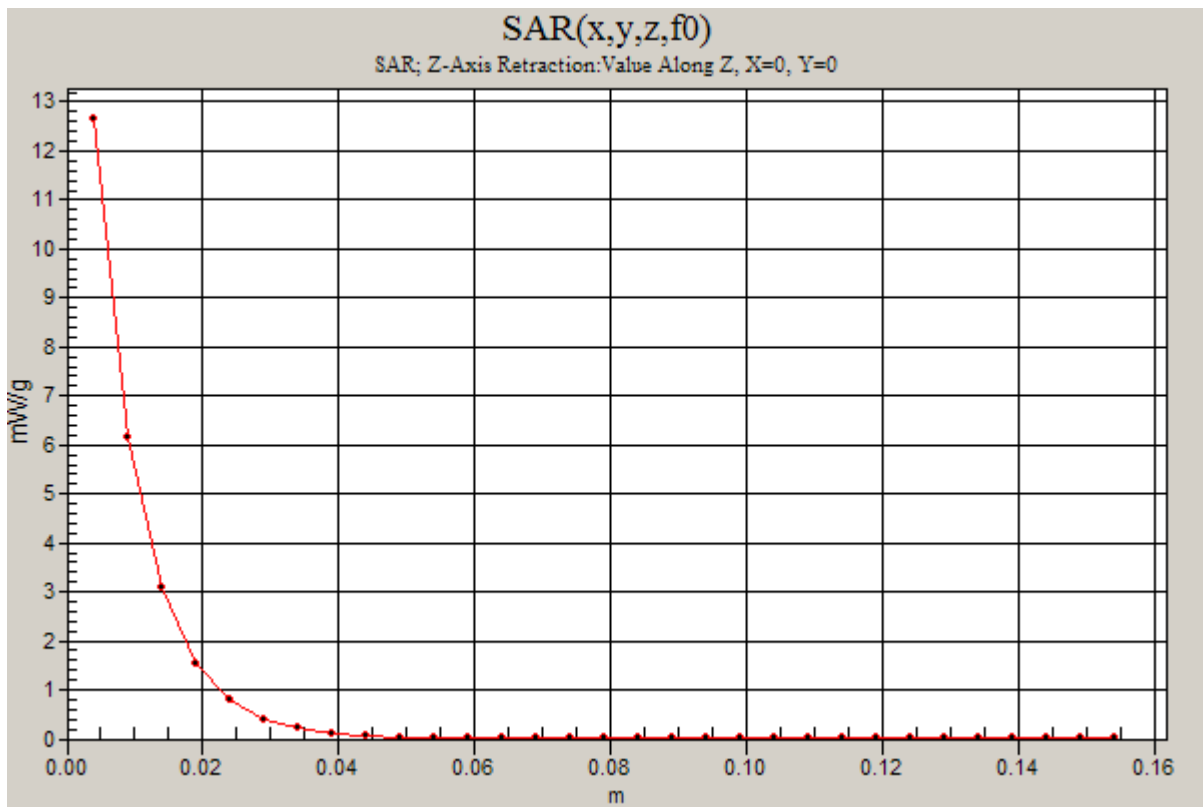
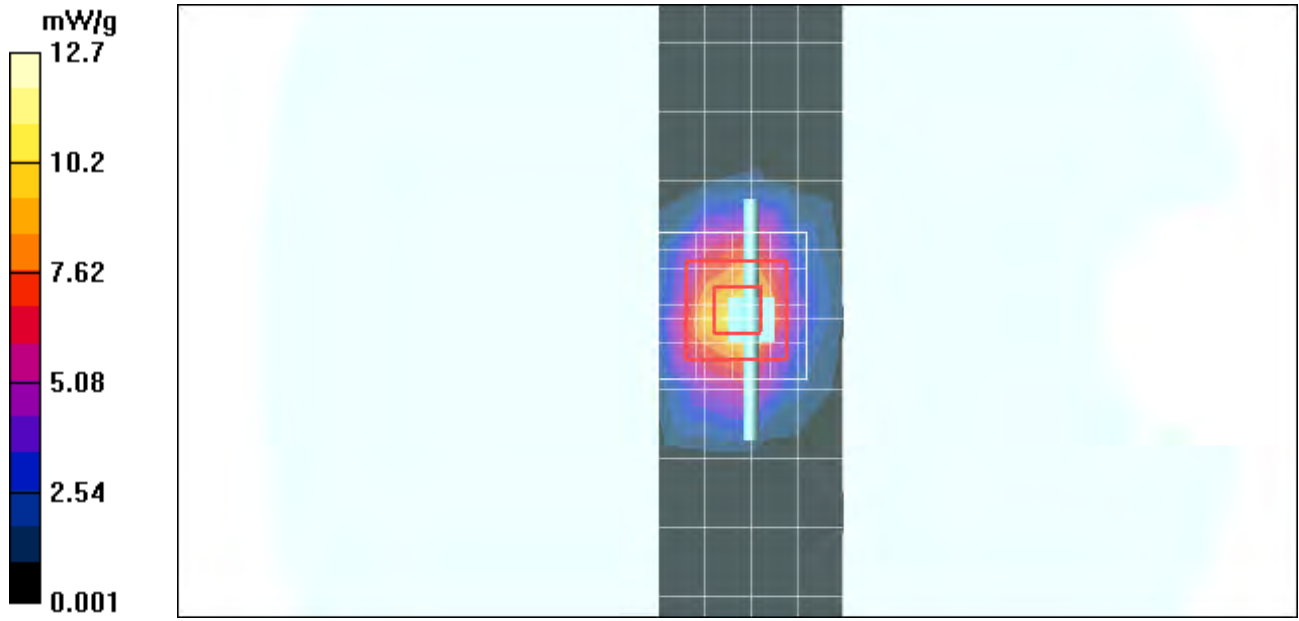

System Accuracy Verification Measurements for Body SAR Measurements

Date/Time: 6/13/2011 2:13:57 PM

Test Laboratory: Motorola - Jun-13-2011 835 MHz Body

DUT: Dipole 835 MHz; Type: D835V2; Serial: D835V2 - SN: 434TR; FCC ID: IHDT56MX1

Procedure Notes: 835 MHz System Performance Check; Dipole Sn# 434TR; Input Power = 200 mW

Sim.Temp@meas = 19.6°C; Sim.Temp@SPC = 19.6°C; Room Temp @ SPC = 20.1°C

Communication System: CW - Dipole; Frequency: 835 MHz; Duty Cycle: 1:1

Medium: Validation *BODY Tissue*

Medium parameters used: $f = 835 \text{ MHz}$; $\sigma = 0.99 \text{ mho/m}$; $\epsilon_r = 53.4$; $\rho = 1000 \text{ kg/m}^3$

DASY4 Configuration:

- Probe: ES3DV3 - SN3183; ConvF(6.15, 6.15, 6.15); Calibrated: 7/14/2010
- Sensor-Surface: 4mm (Mechanical Surface Detection)
- Electronics: DAE4 Sn702; Calibrated: 4/14/2011
- Phantom: R1_ Section 1, Amy Twin, Rev3 (3-Feb-10); Type: Amy Twin Flat; Serial: n/a;
- Measurement SW: DASY4, V4.7 Build 80; Postprocessing SW: SEMCAD, V1.8 Build 186

Daily SPC Check/Dipole Area Scan (9x4x1):

Measurement grid: $dx=15\text{mm}$, $dy=15\text{mm}$; Maximum value of SAR (measured) = 1.98 mW/g

Daily SPC Check/0-Degree 5x5x7 Cube (5x5x7)/Cube 0:

Measurement grid: $dx=8\text{mm}$, $dy=8\text{mm}$, $dz=5\text{mm}$

Reference Value = 45.7 V/m; Power Drift = -0.034 dB; Peak SAR (extrapolated) = 2.85 W/kg

SAR(1 g) = 1.93 mW/g; SAR(10 g) = 1.27 mW/g; Maximum value of SAR (measured) = 2.09 mW/g

Daily SPC Check/Z-Axis Retraction (1x1x31):

Measurement grid: $dx=20\text{mm}$, $dy=20\text{mm}$, $dz=5\text{mm}$; Maximum value of SAR (measured) = 2.11 mW/g

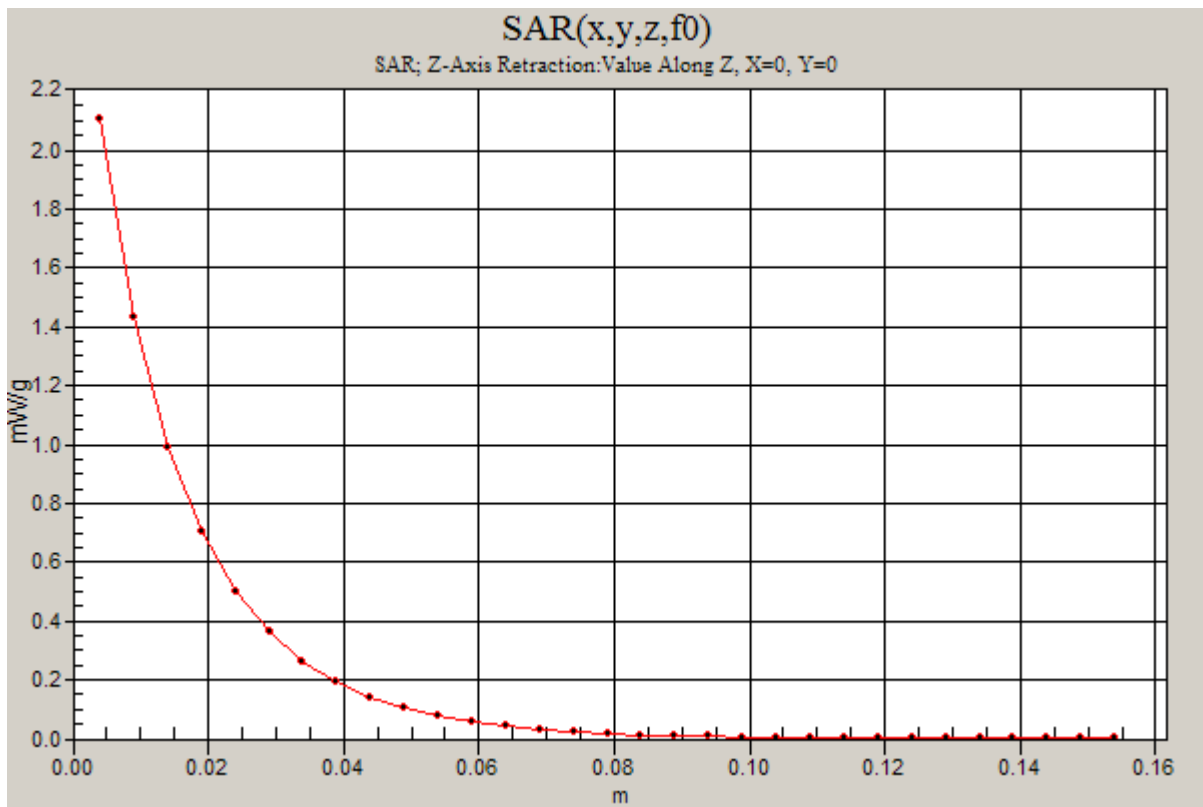
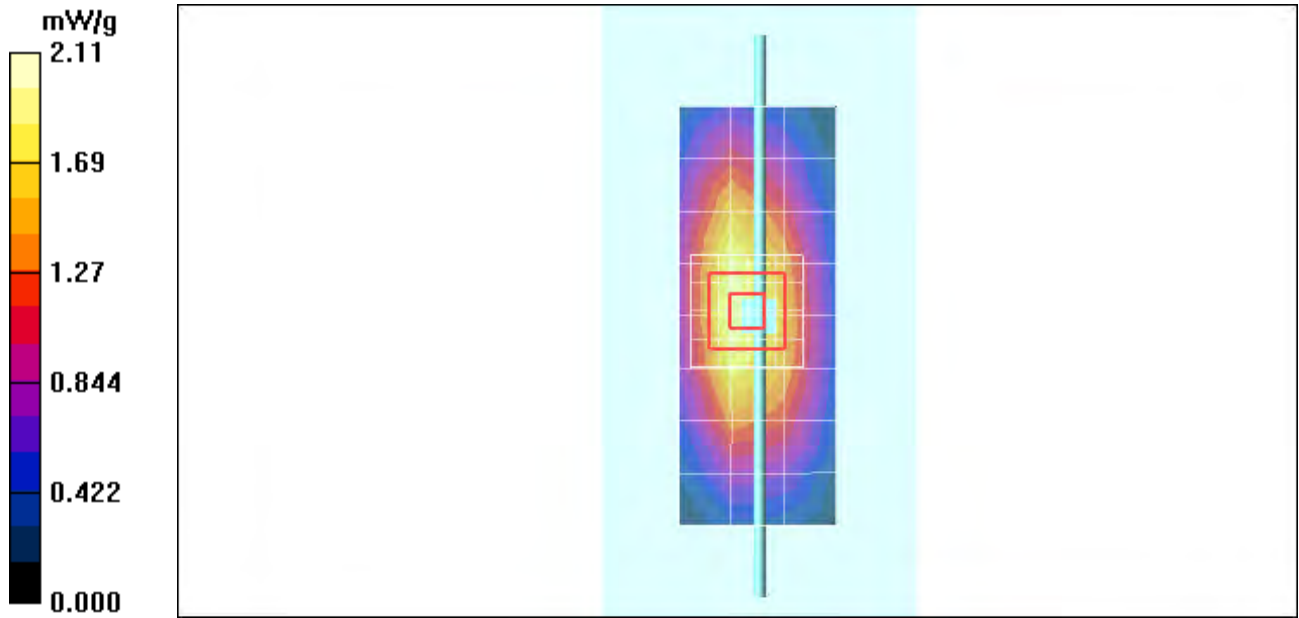

Date/Time: 6/21/2011 8:43:20 AM

Test Laboratory: Motorola - Jun-21-2011 835 MHz Body

DUT: Dipole 835 MHz; Type: D835V2; Serial: D835V2 - SN: 436TR; FCC ID: IHDT56MX1

Procedure Notes: 835 MHz System Performance Check; Dipole Sn# 436TR; Input Power = 200 mW

Sim.Temp@meas = 20.7°C; Sim.Temp@SPC = 20.7°C; Room Temp @ SPC = 21.0°C

Communication System: CW - Dipole; Frequency: 835 MHz; Duty Cycle: 1:1

Medium: Validation *BODY Tissue*

Medium parameters used: $f = 835 \text{ MHz}$; $\sigma = 0.98 \text{ mho/m}$; $\epsilon_r = 53.8$; $\rho = 1000 \text{ kg/m}^3$

DASY4 Configuration:

- Probe: ES3DV3 - SN3184; ConvF(6.1, 6.1, 6.1); Calibrated: 3/11/2011
- Sensor-Surface: 4mm (Mechanical Surface Detection)
- Electronics: DAE4 Sn699; Calibrated: 9/20/2010
- Phantom: R#2_ Section 1, Amy Twin, Rev3 (3-Feb-10); Type: Amy Twin Flat; Serial: n/a;
- Measurement SW: DASY4, V4.7 Build 80; Postprocessing SW: SEMCAD, V1.8 Build 186

Daily SPC Check/Dipole Area Scan (9x4x1):

Measurement grid: $dx=15\text{mm}$, $dy=15\text{mm}$; Maximum value of SAR (measured) = 1.95 mW/g

Daily SPC Check/0-Degree 5x5x7 Cube (5x5x7)/Cube 0:

Measurement grid: $dx=8\text{mm}$, $dy=8\text{mm}$, $dz=5\text{mm}$

Reference Value = 47.1 V/m; Power Drift = 0.003 dB; Peak SAR (extrapolated) = 2.98 W/kg

SAR(1 g) = 2.01 mW/g; SAR(10 g) = 1.32 mW/g; Maximum value of SAR (measured) = 2.17 mW/g

Daily SPC Check/Z-Axis Retraction (1x1x31):

Measurement grid: $dx=20\text{mm}$, $dy=20\text{mm}$, $dz=5\text{mm}$; Maximum value of SAR (measured) = 2.18 mW/g

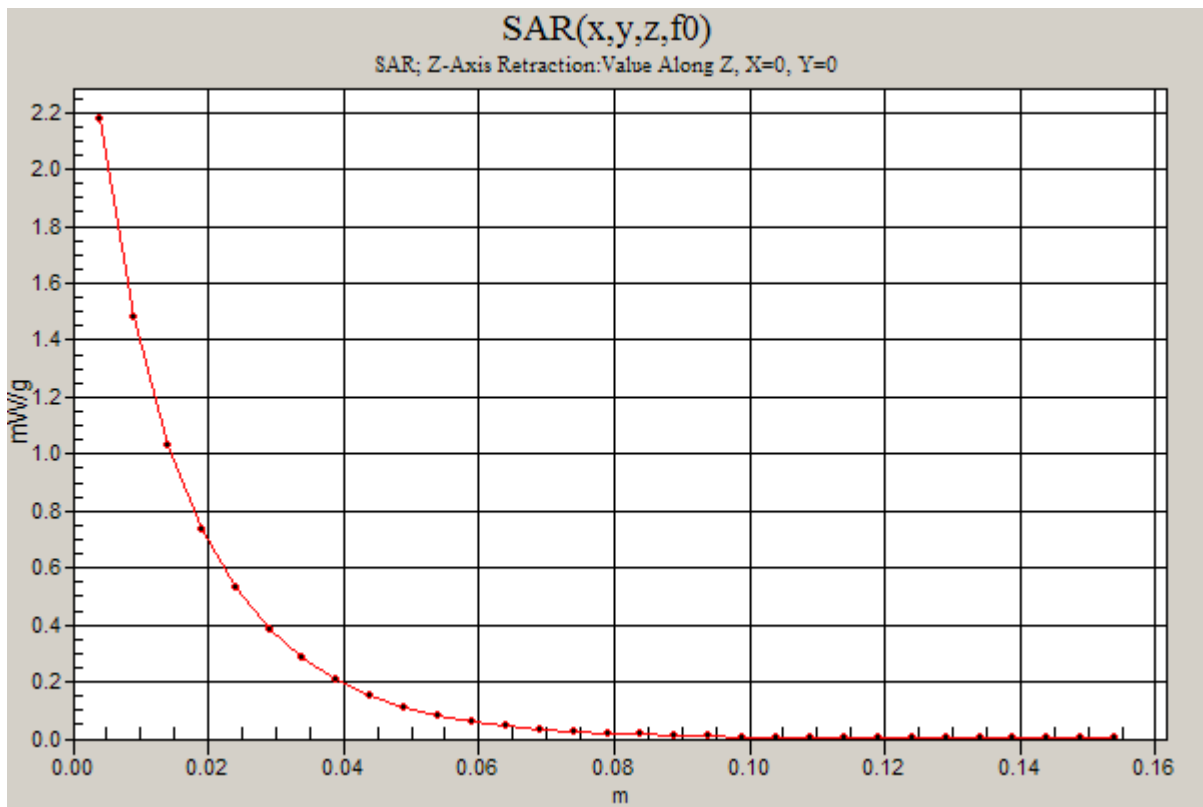
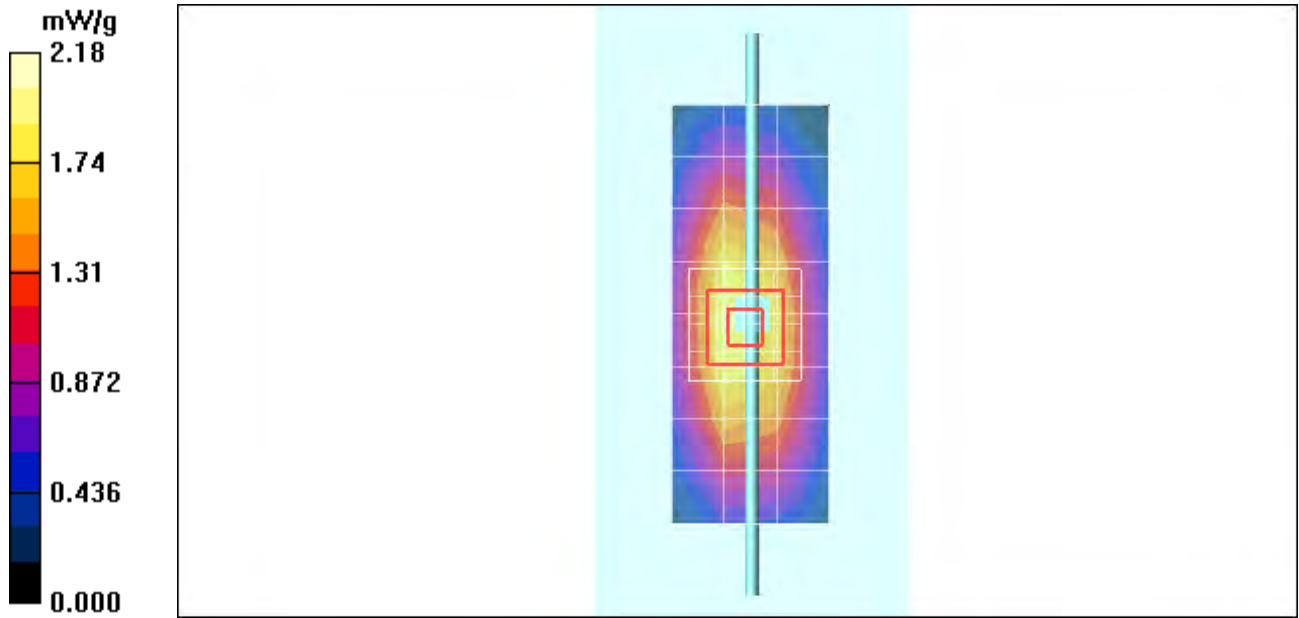

Date/Time: 4/25/2011 8:08:19 AM

Test Laboratory: Motorola - Apr-25-2011 835 MHz Body

DUT: Dipole 835 MHz; Type: D835V2; Serial: D835V2 - SN: 422TR; FCC ID: IHDT56MX1

Procedure Notes: 835MHz System Performance Check; Dipole Sn# 422TR; Inpt Power = 200 mW

Sim.Temp@meas = 20.8°C; Sim.Temp@SPC = 20.7°C; Room Temp @ SPC = 20.5°C

Communication System: CW - Dipole; Frequency: 835 MHz; Duty Cycle: 1:1

Medium: Validation *BODY Tissue*

Medium parameters used: $f = 835 \text{ MHz}$; $\sigma = 0.98 \text{ mho/m}$; $\epsilon_r = 53.6$; $\rho = 1000 \text{ kg/m}^3$

DASY4 Configuration:

- Probe: ES3DV3 - SN3124; ConvF(5.86, 5.86, 5.86); Calibrated: 8/11/2010
- Sensor-Surface: 4mm (Mechanical Surface Detection)
- Electronics: DAE3 Sn434; Calibrated: 1/13/2011
- Phantom: R4 : Sect.2, Amy Twin, Rev.3 (3-Feb-10); Type: Amy Twin Flat; Serial: n/a;
- Measurement SW: DASY4, V4.7 Build 80; Postprocessing SW: SEMCAD, V1.8 Build 186

Daily SPC Check/Dipole Area Scan (9x4x1):

Measurement grid: $dx=15\text{mm}$, $dy=15\text{mm}$; Maximum value of SAR (measured) = 1.82 mW/g

Daily SPC Check/0-Degree 5x5x7 Cube (5x5x7)/Cube 0:

Measurement grid: $dx=8\text{mm}$, $dy=8\text{mm}$, $dz=5\text{mm}$

Reference Value = 47.0 V/m; Power Drift = -0.015 dB; Peak SAR (extrapolated) = 2.87 W/kg

SAR(1 g) = 1.96 mW/g; SAR(10 g) = 1.29 mW/g; Maximum value of SAR (measured) = 2.11 mW/g

Daily SPC Check/Z-Axis Retraction (1x1x31):

Measurement grid: $dx=20\text{mm}$, $dy=20\text{mm}$, $dz=5\text{mm}$; Maximum value of SAR (measured) = 2.12 mW/g

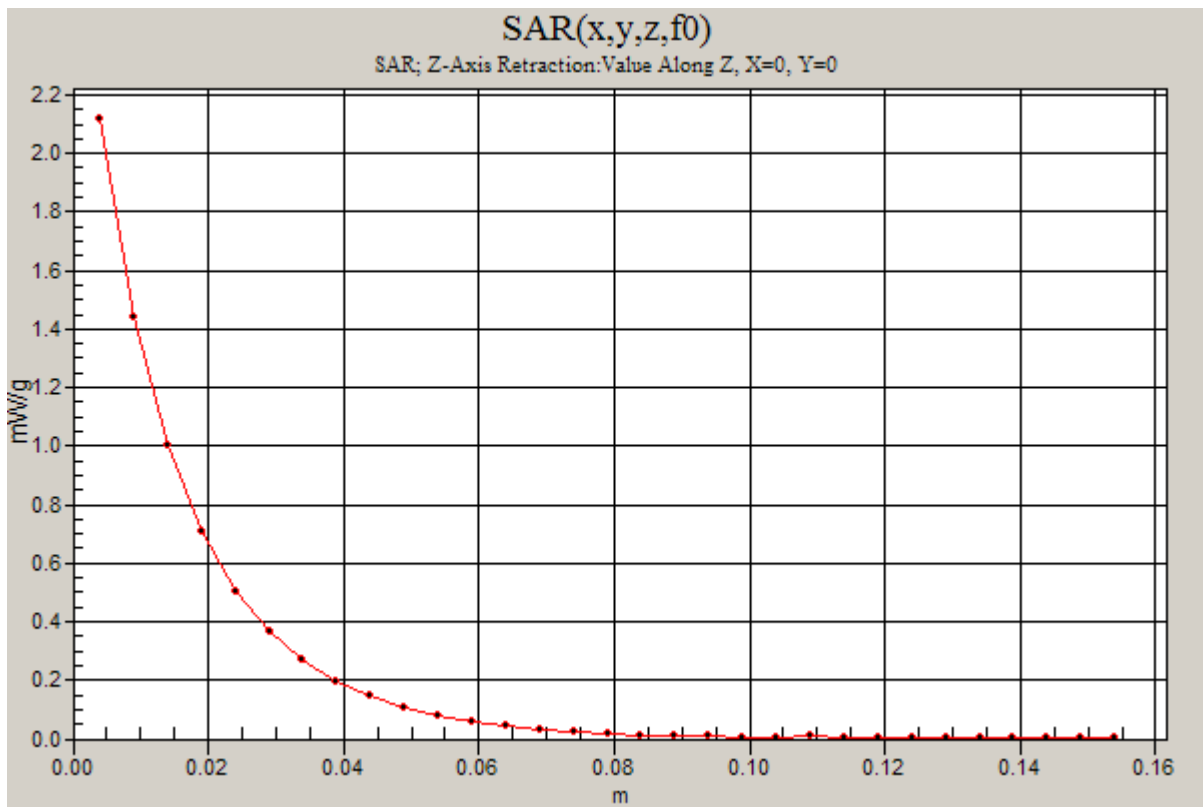
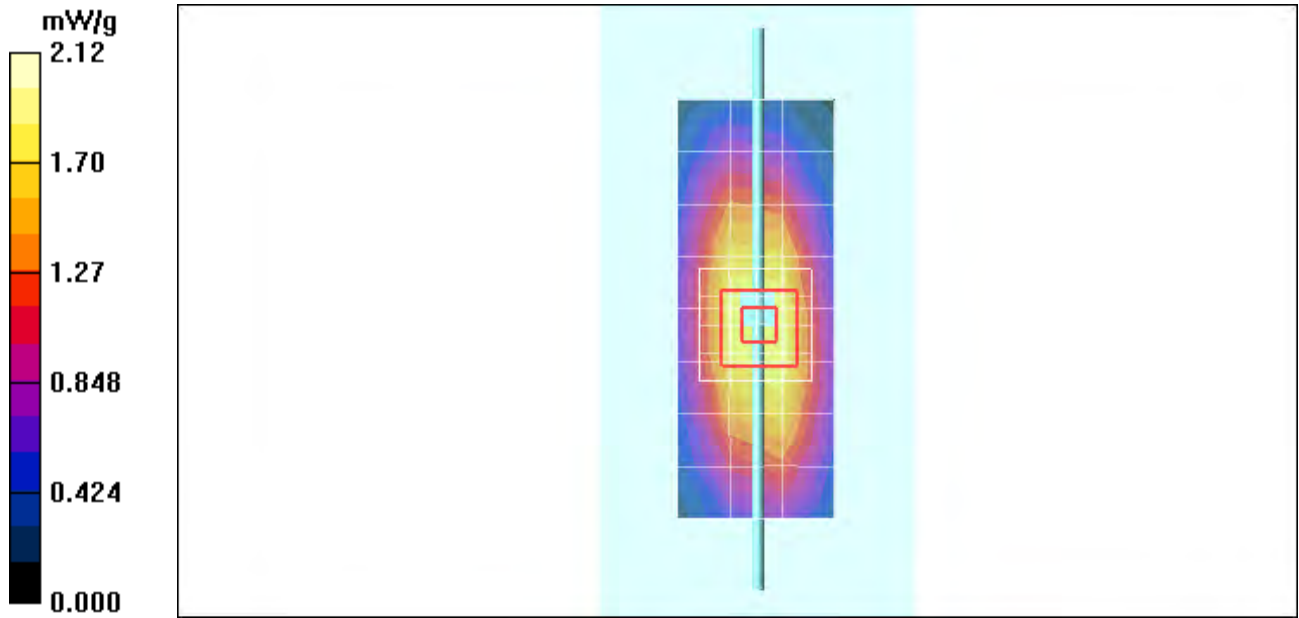

Date/Time: 4/27/2011 8:36:18 AM

Test Laboratory: Motorola - Apr-27-2011 835 MHz Body

DUT: Dipole 835 MHz; Type: D835V2; Serial: D835V2 - SN: 422TR; FCC ID: IHDT56MX1

Procedure Notes: 835MHz System Performance Check; Dipole Sn# 422TR; Input Power = 200 mW

Sim.Temp@meas = 20.6°C; Sim.Temp@SPC = 20.6°C; Room Temp @ SPC = 20.2°C

Communication System: CW - Dipole; Frequency: 835 MHz; Duty Cycle: 1:1

Medium: Validation *BODY Tissue*

Medium parameters used: $f = 835 \text{ MHz}$; $\sigma = 0.98 \text{ mho/m}$; $\epsilon_r = 54.2$; $\rho = 1000 \text{ kg/m}^3$

DASY4 Configuration:

- Probe: ES3DV3 - SN3124; ConvF(5.86, 5.86, 5.86); Calibrated: 8/11/2010
- Sensor-Surface: 4mm (Mechanical Surface Detection)
- Electronics: DAE3 Sn434; Calibrated: 1/13/2011
- Phantom: R4 : Sect.2, Amy Twin, Rev.3 (3-Feb-10); Type: Amy Twin Flat; Serial: n/a;
- Measurement SW: DASY4, V4.7 Build 80; Postprocessing SW: SEMCAD, V1.8 Build 186

Daily SPC Check/Dipole Area Scan (9x4x1):

Measurement grid: $dx=15\text{mm}$, $dy=15\text{mm}$; Maximum value of SAR (measured) = 2.06 mW/g

Daily SPC Check/0-Degree 5x5x7 Cube (5x5x7)/Cube 0:

Measurement grid: $dx=8\text{mm}$, $dy=8\text{mm}$, $dz=5\text{mm}$

Reference Value = 45.3 V/m; Power Drift = -0.008 dB; Peak SAR (extrapolated) = 2.87 W/kg

SAR(1 g) = 1.96 mW/g; SAR(10 g) = 1.29 mW/g; Maximum value of SAR (measured) = 2.11 mW/g

Daily SPC Check/Z-Axis Retraction (1x1x31):

Measurement grid: $dx=20\text{mm}$, $dy=20\text{mm}$, $dz=5\text{mm}$

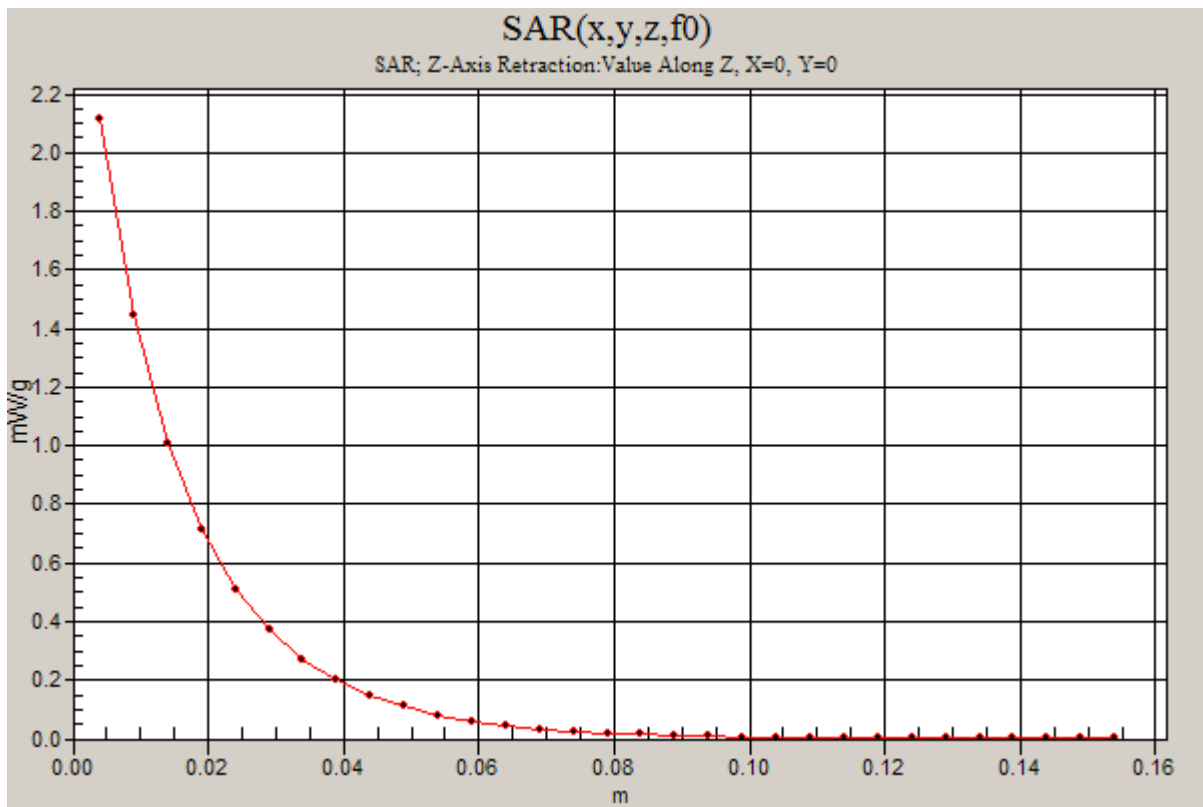
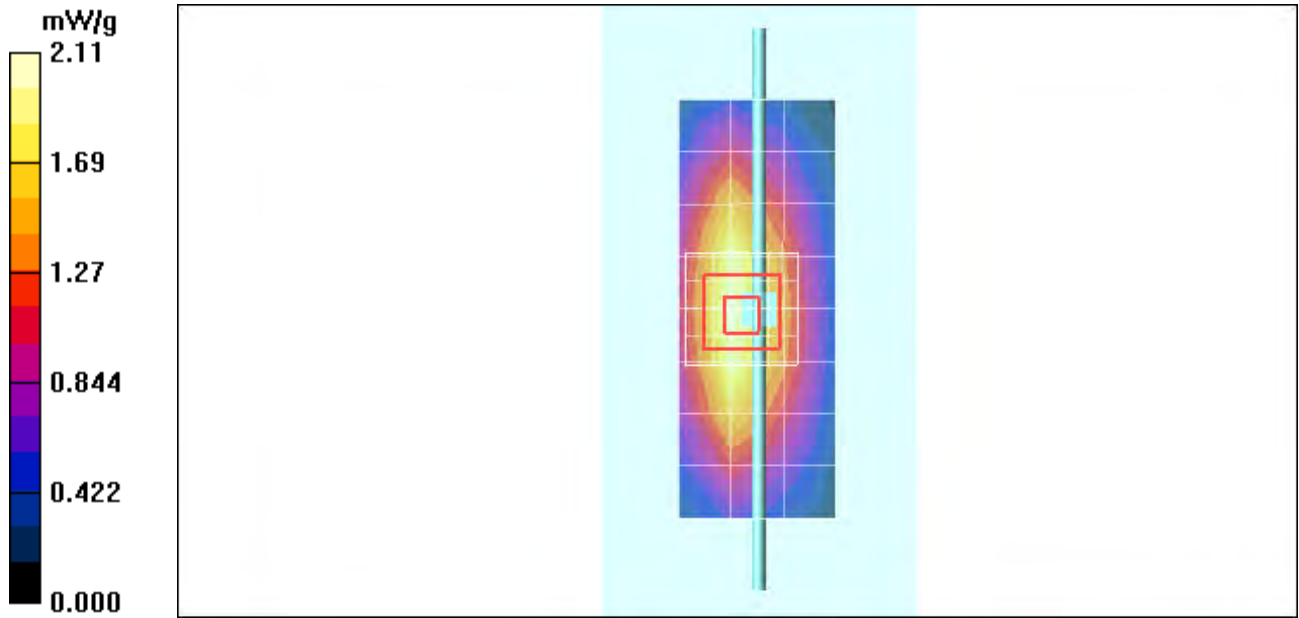

Date/Time: 5/6/2011 8:42:15 AM

Test Laboratory: Motorola - May-06-2011 835 MHz Body

DUT: Dipole 835 MHz; Type: D835V2; Serial: D835V2 - SN: 422TR; FCC ID: IHDT56MX1

Procedure Notes: 835MHz System Performance Check; Dipole Sn# 422TR; Input Power = 200 mW

Sim.Temp@meas = 20.0°C; Sim.Temp@SPC = 20.0°C; Room Temp @ SPC = 20.3°C

Communication System: CW - Dipole; Frequency: 835 MHz; Duty Cycle: 1:1

Medium: Validation *BODY Tissue*

Medium parameters used: $f = 835 \text{ MHz}$; $\sigma = 0.98 \text{ mho/m}$; $\epsilon_r = 54.8$; $\rho = 1000 \text{ kg/m}^3$

DASY4 Configuration:

- Probe: ES3DV3 - SN3124; ConvF(5.86, 5.86, 5.86); Calibrated: 8/11/2010
- Sensor-Surface: 4mm (Mechanical Surface Detection)
- Electronics: DAE3 Sn434; Calibrated: 1/13/2011
- Phantom: R4 : Sect.2, Amy Twin, Rev.3 (3-Feb-10); Type: Amy Twin Flat; Serial: n/a;
- Measurement SW: DASY4, V4.7 Build 80; Postprocessing SW: SEMCAD, V1.8 Build 186

Daily SPC Check/Dipole Area Scan (9x4x1):

Measurement grid: $dx=15\text{mm}$, $dy=15\text{mm}$; Maximum value of SAR (measured) = 1.86 mW/g

Daily SPC Check/0-Degree 5x5x7 Cube (5x5x7)/Cube 0:

Measurement grid: $dx=8\text{mm}$, $dy=8\text{mm}$, $dz=5\text{mm}$

Reference Value = 46.9 V/m; Power Drift = -0.025 dB; Peak SAR (extrapolated) = 2.88 W/kg

SAR(1 g) = 1.96 mW/g; SAR(10 g) = 1.29 mW/g; Maximum value of SAR (measured) = 2.12 mW/g

Daily SPC Check/Z-Axis Retraction (1x1x31):

Measurement grid: $dx=20\text{mm}$, $dy=20\text{mm}$, $dz=5\text{mm}$

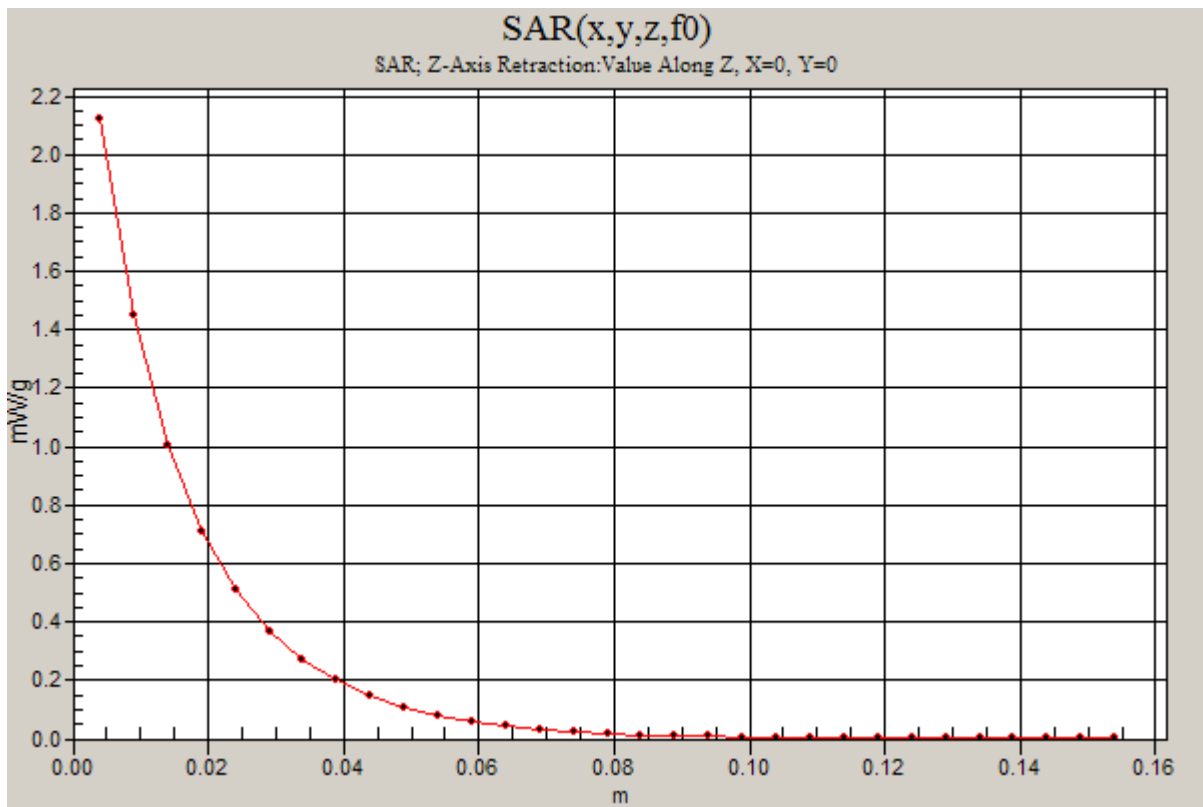
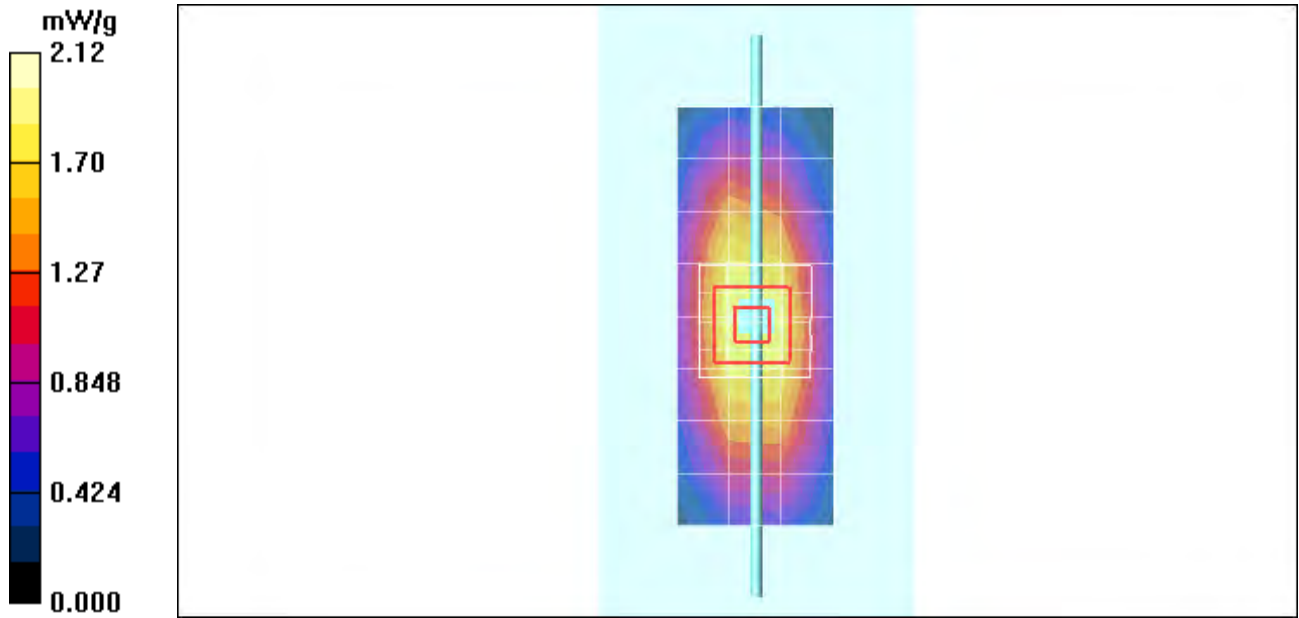

Date/Time: 6/15/2011 1:15:40 AM

Test Laboratory: Motorola - Jun-15-2011 835 MHz Body

DUT: Dipole 835 MHz; Type: D835V2; Serial: D835V2 - SN:422TR; FCC ID: IHDT56MX1

Procedure Notes: 835 MHz System Performance Check; Dipole Sn# 422TR; Input Power = 200 mW

Sim.Temp@meas = 20.7°C; Sim.Temp@SPC = 20.2°C; Room Temp @ SPC = 20.8°C

Communication System: CW - Dipole; Frequency: 835 MHz; Duty Cycle: 1:1

Medium: Validation *BODY Tissue*

Medium parameters used: $f = 835 \text{ MHz}$; $\sigma = 0.99 \text{ mho/m}$; $\epsilon_r = 55.7$; $\rho = 1000 \text{ kg/m}^3$

DASY4 Configuration:

- Probe: ES3DV3 - SN3124; ConvF(5.86, 5.86, 5.86); Calibrated: 8/11/2010
- Sensor-Surface: 4mm (Mechanical Surface Detection)
- Electronics: DAE3 Sn434; Calibrated: 1/13/2011
- Phantom: R4 : Sect.2, Amy Twin, Rev.3 (3-Feb-10); Type: Amy Twin Flat; Serial: n/a;
- Measurement SW: DASY4, V4.7 Build 80; Postprocessing SW: SEMCAD, V1.8 Build 186

Daily SPC Check/Dipole Area Scan (9x4x1):

Measurement grid: $dx=15\text{mm}$, $dy=15\text{mm}$; Maximum value of SAR (measured) = 1.94 mW/g

Daily SPC Check/0-Degree 5x5x7 Cube (5x5x7)/Cube 0:

Measurement grid: $dx=8\text{mm}$, $dy=8\text{mm}$, $dz=5\text{mm}$

Reference Value = 46.5 V/m; Power Drift = -0.038 dB; Peak SAR (extrapolated) = 2.87 W/kg

SAR(1 g) = 1.96 mW/g; SAR(10 g) = 1.29 mW/g; Maximum value of SAR (measured) = 2.11 mW/g

Daily SPC Check/Z-Axis Retraction (1x1x31):

Measurement grid: $dx=20\text{mm}$, $dy=20\text{mm}$, $dz=5\text{mm}$

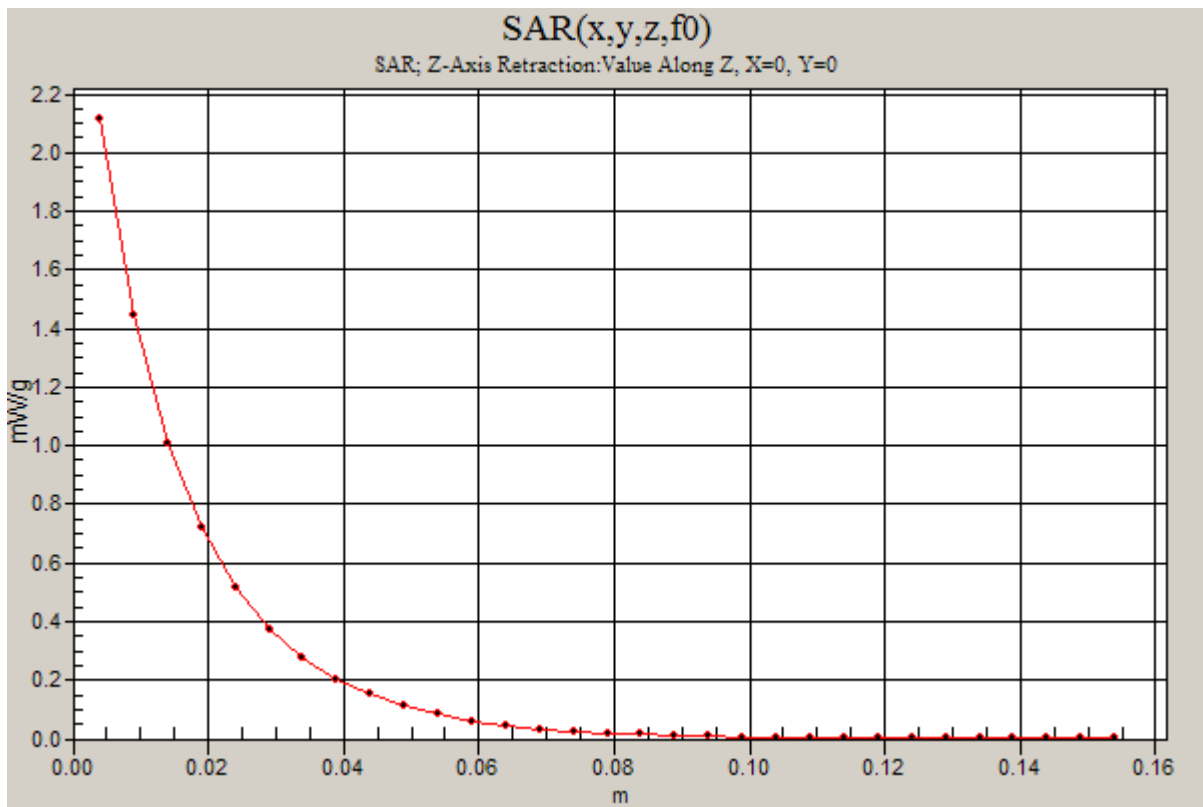
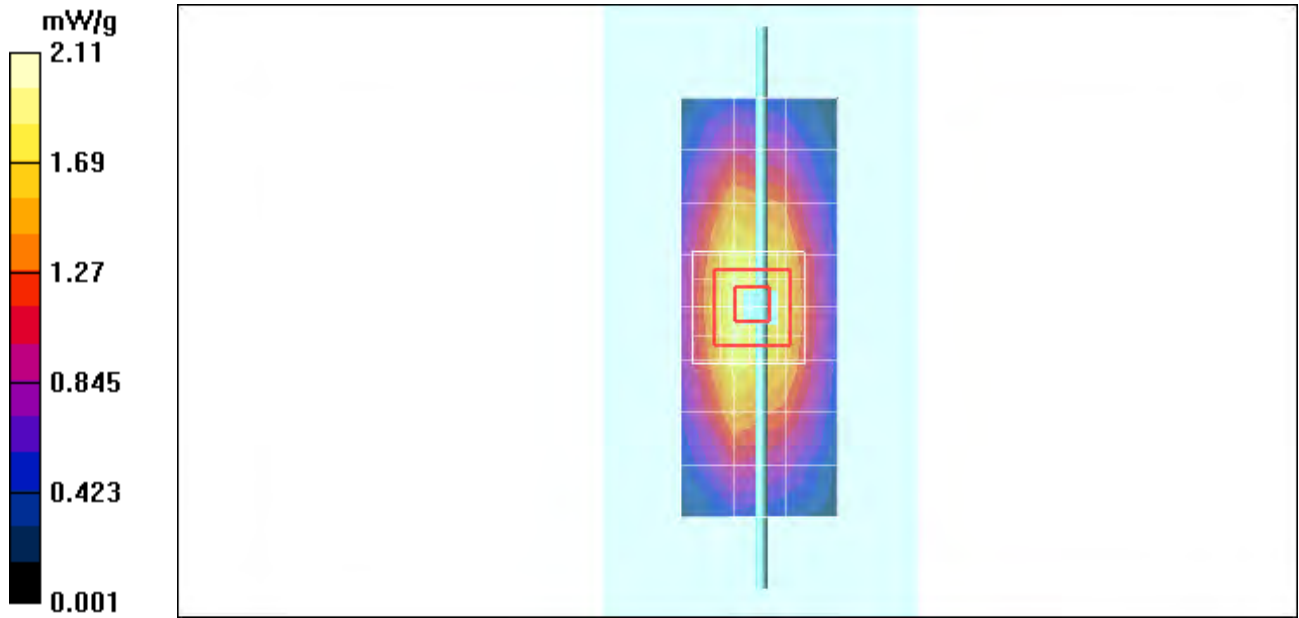

Date/Time: 6/17/2011 8:15:44 AM

Test Laboratory: Motorola - Jun-17-2011 835 MHz Body

DUT: Dipole 835 MHz; Type: D835V2; Serial: D835V2 - SN: 422TR; FCC ID: IHDT56MX1

Procedure Notes: 835MHz System Performance Check; Dipole Sn# 422TR; Input Power = 200 mW

Sim.Temp@meas = 20.5 C; Sim.Temp@SPC = 20.5 C; Room Temp @ SPC = 21.5 C

Communication System: CW - Dipole; Frequency: 835 MHz; Duty Cycle: 1:1

Medium: Validation *BODY Tissue*

Medium parameters used: $f = 835 \text{ MHz}$; $\sigma = 0.98 \text{ mho/m}$; $\epsilon_r = 56$; $\rho = 1000 \text{ kg/m}^3$

DASY4 Configuration:

- Probe: ES3DV3 - SN3124; ConvF(5.86, 5.86, 5.86); Calibrated: 8/11/2010
- Sensor-Surface: 4mm (Mechanical Surface Detection)
- Electronics: DAE3 Sn434; Calibrated: 1/13/2011
- Phantom: R4 : Sect.2, Amy Twin, Rev.3 (3-Feb-10); Type: Amy Twin Flat; Serial: n/a;
- Measurement SW: DASY4, V4.7 Build 80; Postprocessing SW: SEMCAD, V1.8 Build 186

Daily SPC Check/Dipole Area Scan (9x4x1):

Measurement grid: $dx=15\text{mm}$, $dy=15\text{mm}$; Maximum value of SAR (measured) = 1.88 mW/g

Daily SPC Check/0-Degree 5x5x7 Cube (5x5x7)/Cube 0:

Measurement grid: $dx=8\text{mm}$, $dy=8\text{mm}$, $dz=5\text{mm}$

Reference Value = 46.6 V/m; Power Drift = -0.005 dB; Peak SAR (extrapolated) = 2.85 W/kg

SAR(1 g) = 1.94 mW/g; SAR(10 g) = 1.28 mW/g; Maximum value of SAR (measured) = 2.10 mW/g

Daily SPC Check/Z-Axis Retraction (1x1x31):

Measurement grid: $dx=20\text{mm}$, $dy=20\text{mm}$, $dz=5\text{mm}$

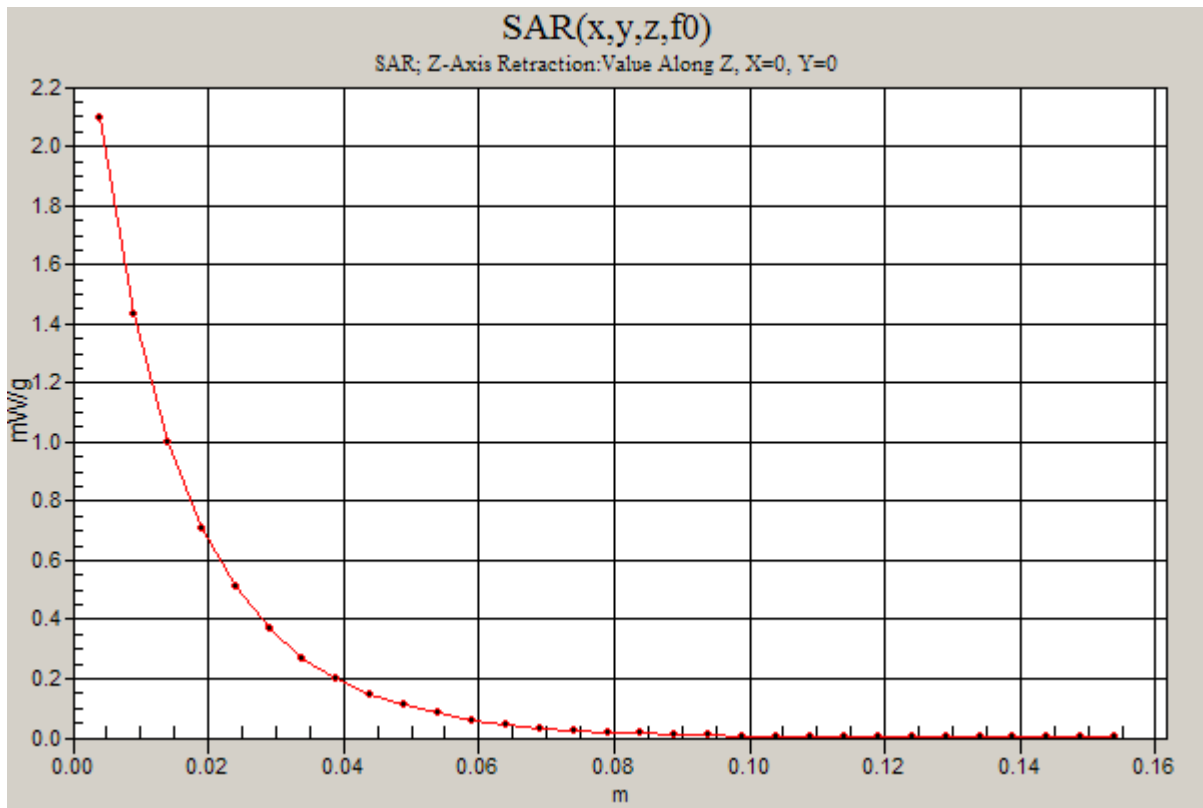
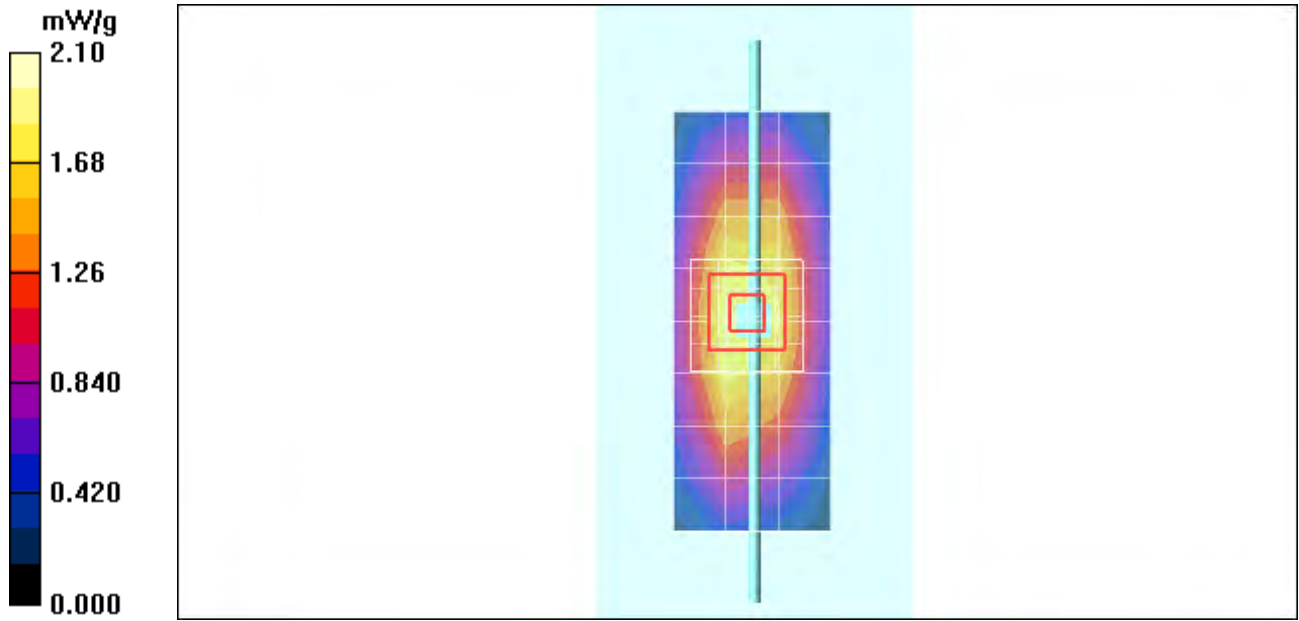

Date/Time: 6/18/2011 9:56:34 AM

Test Laboratory: Motorola - Jun-18-2011 835 MHz Body

DUT: Dipole 835 MHz; Type: D835V2; Serial: D835V2 - SN: 422TR; FCC ID: IHDT56MX1

Procedure Notes: 835MHz System Performance Check; Dipole Sn# 422TR; Input Power = 200 mW

Sim.Temp@meas = 20.0 C; Sim.Temp@SPC = 20.0 C; Room Temp @ SPC = 20.8 C

Communication System: CW - Dipole; Frequency: 835 MHz; Duty Cycle: 1:1

Medium: Validation *BODY Tissue*

Medium parameters used: $f = 835 \text{ MHz}$; $\sigma = 0.98 \text{ mho/m}$; $\epsilon_r = 55.6$; $\rho = 1000 \text{ kg/m}^3$

DASY4 Configuration:

- Probe: ES3DV3 - SN3124; ConvF(5.86, 5.86, 5.86); Calibrated: 8/11/2010
- Sensor-Surface: 4mm (Mechanical Surface Detection)
- Electronics: DAE3 Sn434; Calibrated: 1/13/2011
- Phantom: R4 : Sect.2, Amy Twin, Rev.3 (3-Feb-10); Type: Amy Twin Flat; Serial: n/a;
- Measurement SW: DASY4, V4.7 Build 80; Postprocessing SW: SEMCAD, V1.8 Build 186

Daily SPC Check/Dipole Area Scan (9x4x1):

Measurement grid: $dx=15\text{mm}$, $dy=15\text{mm}$; Maximum value of SAR (measured) = 1.87 mW/g

Daily SPC Check/0-Degree 5x5x7 Cube (5x5x7)/Cube 0:

Measurement grid: $dx=8\text{mm}$, $dy=8\text{mm}$, $dz=5\text{mm}$

Reference Value = 46.6 V/m; Power Drift = -0.011 dB; Peak SAR (extrapolated) = 2.87 W/kg

SAR(1 g) = 1.95 mW/g; SAR(10 g) = 1.29 mW/g; Maximum value of SAR (measured) = 2.11 mW/g

Daily SPC Check/Z-Axis Retraction (1x1x31):

Measurement grid: $dx=20\text{mm}$, $dy=20\text{mm}$, $dz=5\text{mm}$; Maximum value of SAR (measured) = 2.12 mW/g

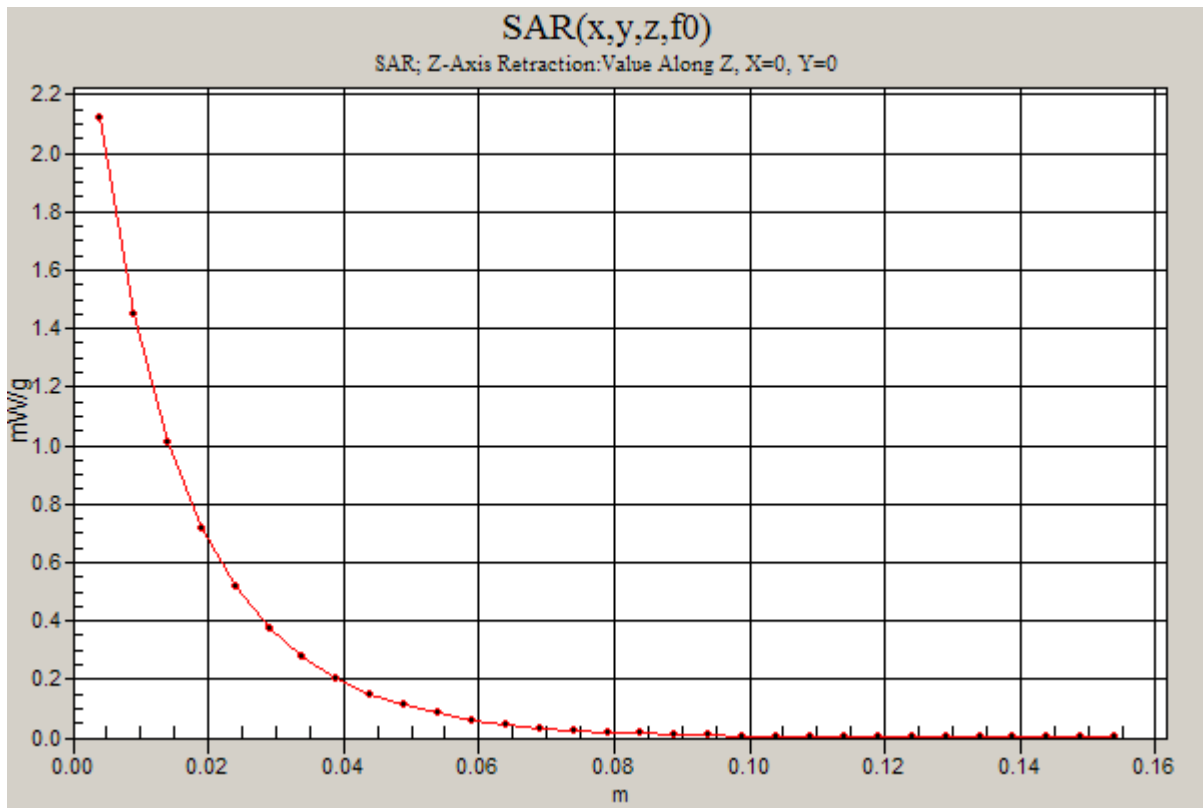
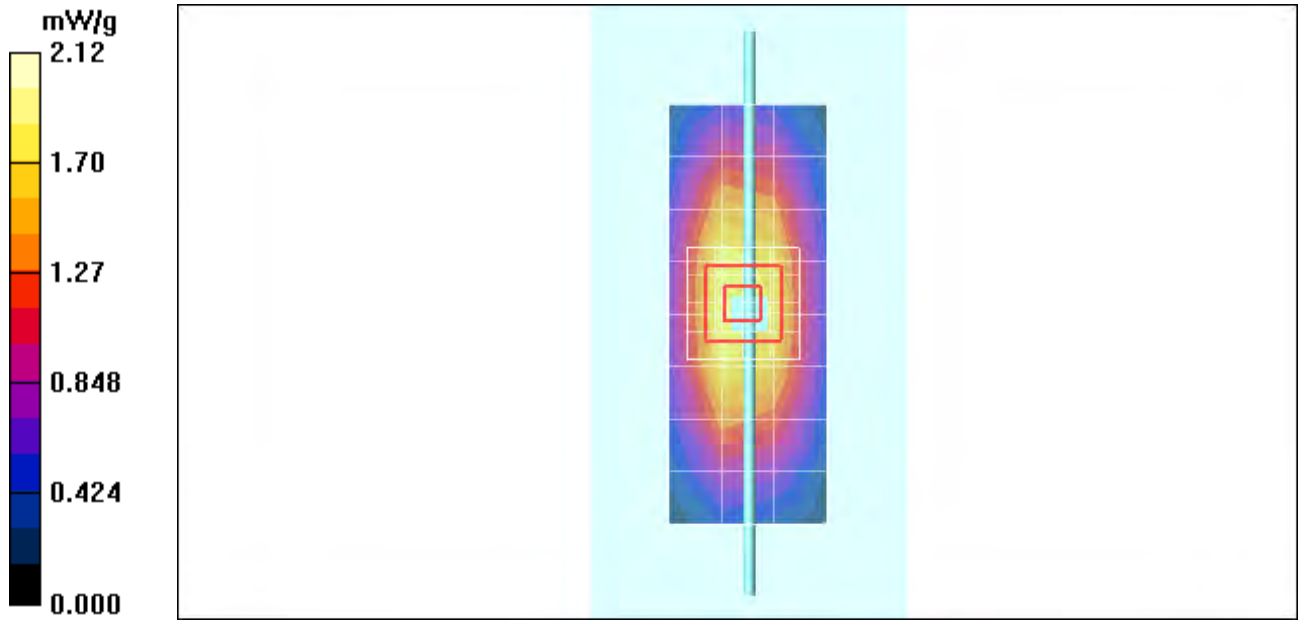

Date/Time: 6/21/2011 11:01:25 AM

Test Laboratory: Motorola - Jun-21-2011 835 MHz Body

DUT: Dipole 835 MHz; Type: D835V2; Serial: D835V2 - SN: 422TR; FCC ID: IHDT56MX1

Procedure Notes: 835MHz System Performance Check; Dipole Sn# 422TR; Input Power = 200 mW

Sim.Temp@meas = 21.1 C; Sim.Temp@SPC = 21.2 C; Room Temp @ SPC = 21.2 C

Communication System: CW - Dipole; Frequency: 835 MHz; Duty Cycle: 1:1

Medium: Validation *BODY Tissue*

Medium parameters used: $f = 835 \text{ MHz}$; $\sigma = 0.98 \text{ mho/m}$; $\epsilon_r = 55.5$; $\rho = 1000 \text{ kg/m}^3$

DASY4 Configuration:

- Probe: ES3DV3 - SN3124; ConvF(5.86, 5.86, 5.86); Calibrated: 8/11/2010
- Sensor-Surface: 4mm (Mechanical Surface Detection)
- Electronics: DAE3 Sn434; Calibrated: 1/13/2011
- Phantom: R4 : Sect.2, Amy Twin, Rev.3 (3-Feb-10); Type: Amy Twin Flat; Serial: n/a;
- Measurement SW: DASY4, V4.7 Build 80; Postprocessing SW: SEMCAD, V1.8 Build 186

Daily SPC Check/Dipole Area Scan (9x4x1):

Measurement grid: $dx=15\text{mm}$, $dy=15\text{mm}$; Maximum value of SAR (measured) = 1.83 mW/g

Daily SPC Check/0-Degree 5x5x7 Cube (5x5x7)/Cube 0:

Measurement grid: $dx=8\text{mm}$, $dy=8\text{mm}$, $dz=5\text{mm}$

Reference Value = 47.0 V/m; Power Drift = -0.003 dB; Peak SAR (extrapolated) = 2.90 W/kg

SAR(1 g) = 1.96 mW/g; SAR(10 g) = 1.29 mW/g; Maximum value of SAR (measured) = 2.12 mW/g

Daily SPC Check/Z-Axis Retraction (1x1x31):

Measurement grid: $dx=20\text{mm}$, $dy=20\text{mm}$, $dz=5\text{mm}$

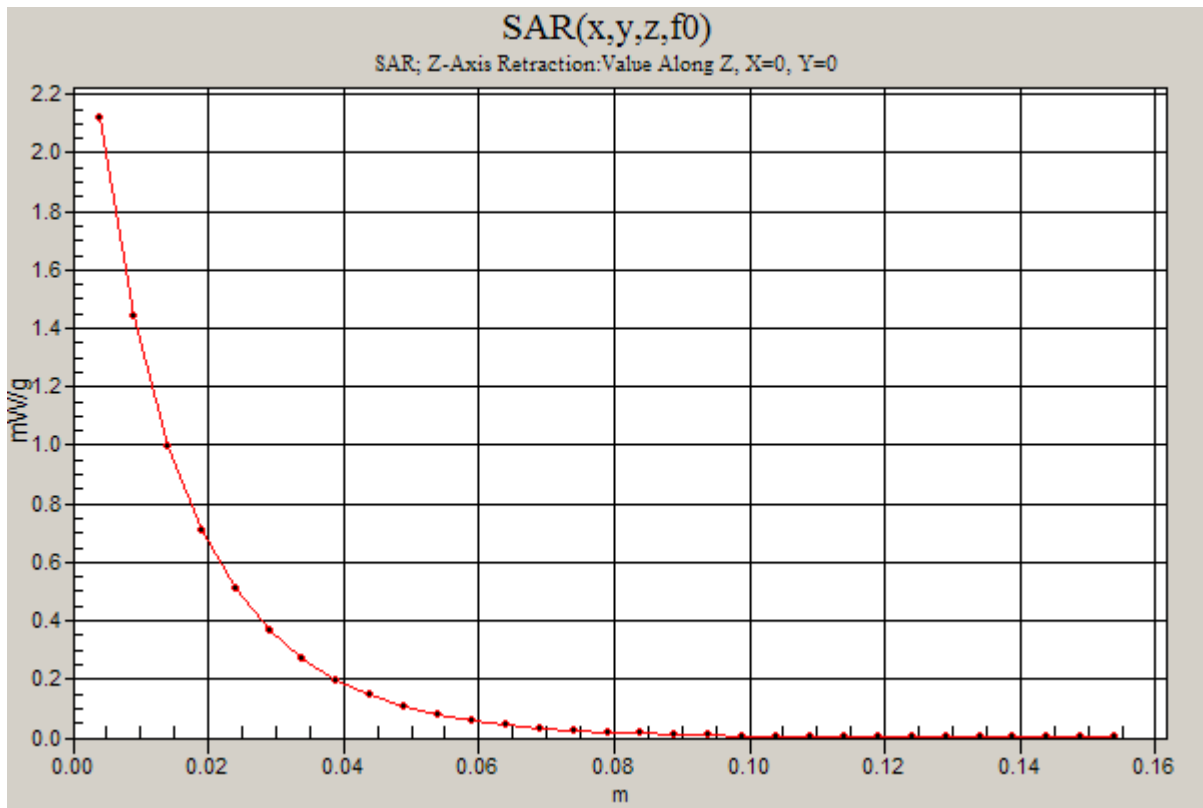
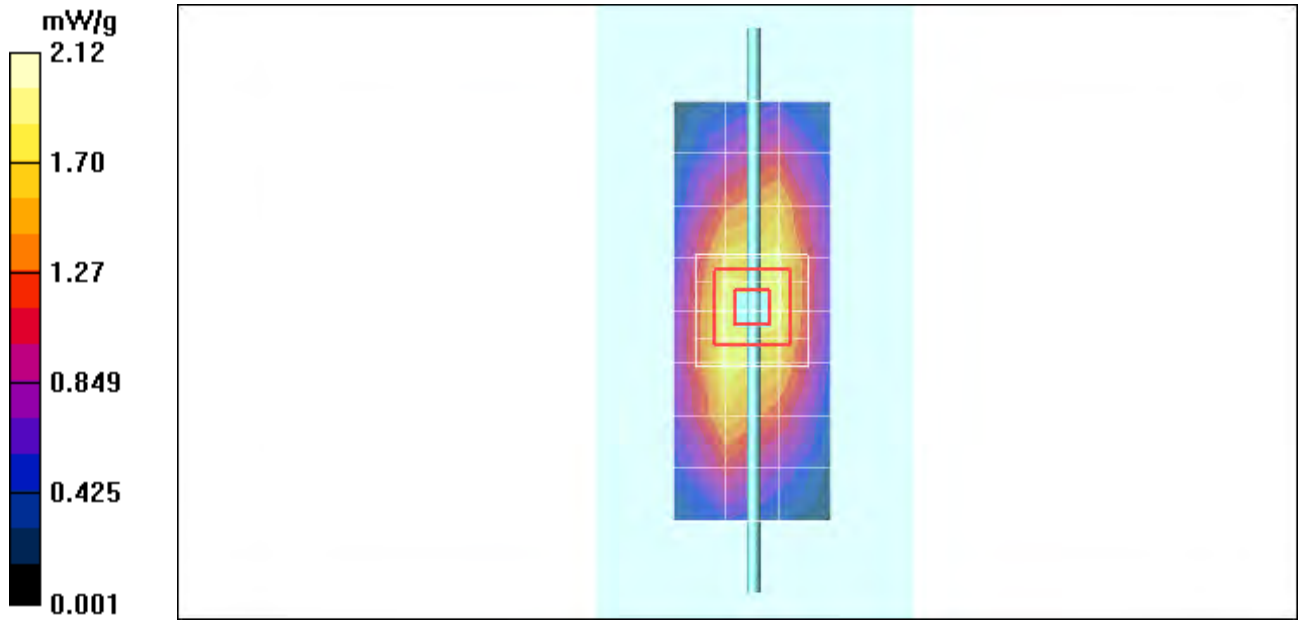

Date/Time: 6/20/2011 9:42:42 AM

Test Laboratory: Motorola - Jun-20-2011 1800 MHz Body

DUT: Dipole 1800 MHz; Type: D1800V2; Serial: D1800V2 - SN: 259TR; FCC ID: IHDT56MX1

Procedure Notes: 1800 MHz System Performance Check; Dipole Sn# 259TR; Input Power = 200 mW

Sim.Temp@meas = 20.7°C; Sim.Temp@SPC = 20.4°C; Room Temp @ SPC = 21.2°C

Communication System: CW - Dipole; Frequency: 1800 MHz; Duty Cycle: 1:1

Medium: Validation *BODY Tissue*

Medium parameters used: $f = 1800$ MHz; $\sigma = 1.45$ mho/m; $\epsilon_r = 51$; $\rho = 1000$ kg/m³

DASY4 Configuration:

- Probe: ES3DV3 - SN3184; ConvF(4.9, 4.9, 4.9); Calibrated: 3/11/2011
- Sensor-Surface: 4mm (Mechanical Surface Detection)
- Electronics: DAE4 Sn699; Calibrated: 9/20/2010
- Phantom: R#2_ Section 2, Amy Twin, Rev3 (3-Feb-10); Type: Amy Twin Flat; Serial: n/a;
- Measurement SW: DASY4, V4.7 Build 80; Postprocessing SW: SEMCAD, V1.8 Build 186

Daily SPC Check/Dipole Area Scan (9x4x1):

Measurement grid: dx=15mm, dy=15mm; Maximum value of SAR (measured) = 6.48 mW/g

Daily SPC Check/0-Degree 5x5x7 Cube (5x5x7)/Cube 0:

Measurement grid: dx=8mm, dy=8mm, dz=5mm

Reference Value = 75.5 V/m; Power Drift = 0.114 dB; Peak SAR (extrapolated) = 13.0 W/kg

SAR(1 g) = 7.32 mW/g; SAR(10 g) = 3.92 mW/g; Maximum value of SAR (measured) = 8.18 mW/g

Daily SPC Check/Z-Axis Retraction (1x1x31):

Measurement grid: dx=20mm, dy=20mm, dz=5mm; Maximum value of SAR (measured) = 8.30 mW/g

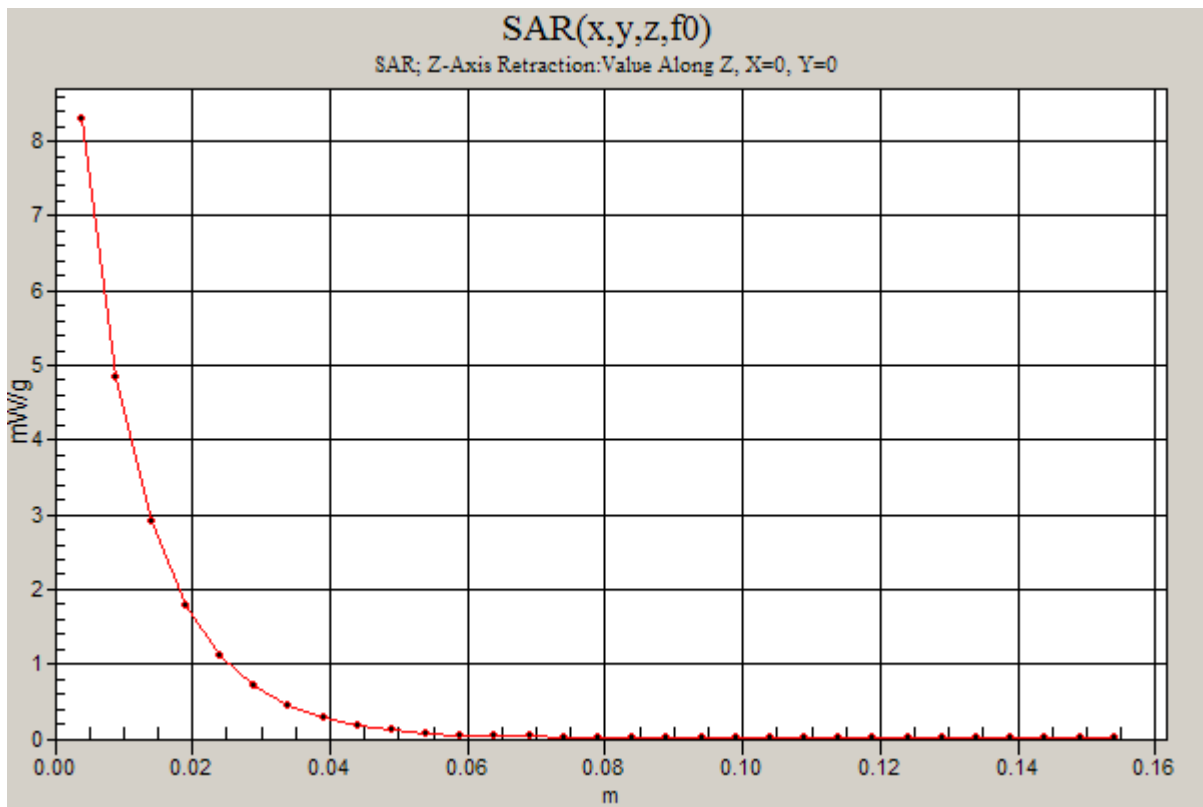
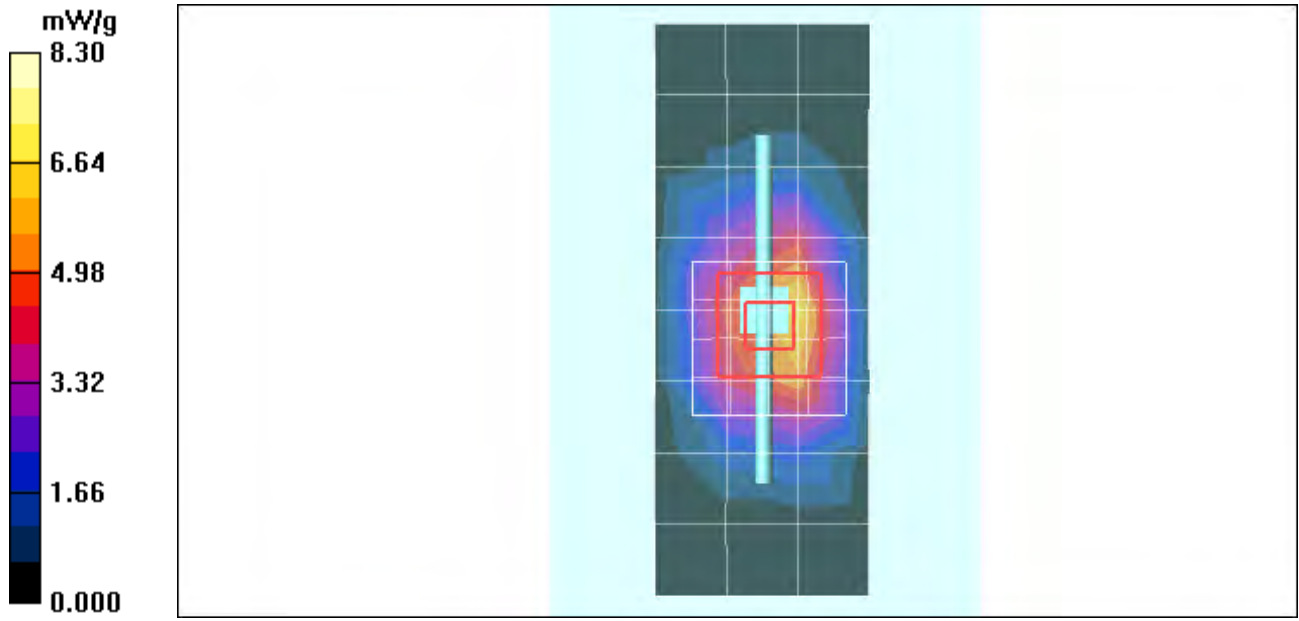

Date/Time: 6/14/2011 12:08:17 PM

Test Laboratory: Motorola - Jun-14-2011 1800 MHz Body

DUT: Dipole 1800 MHz; Type: D1800V2; Serial: D1800V2 - SN: 250TR; FCC ID: IHDT56MX1

Procedure Notes: 1800MHz System Performance Check; Dipole Sn# 250TR; Input Power = 200 mW

Sim.Temp@meas = 19.7°C; Sim.Temp@SPC = 19.8°C; Room Temp @ SPC = 21.1°C

Communication System: CW - Dipole; Frequency: 1800 MHz; Duty Cycle: 1:1

Medium: Validation *BODY Tissue*

Medium parameters used: $f = 1800$ MHz; $\sigma = 1.47$ mho/m; $\epsilon_r = 51.5$; $\rho = 1000$ kg/m³

DASY4 Configuration:

- Probe: ES3DV3 - SN3124; ConvF(4.76, 4.76, 4.76); Calibrated: 8/11/2010
- Sensor-Surface: 4mm (Mechanical Surface Detection)
- Electronics: DAE3 Sn434; Calibrated: 1/13/2011
- Phantom: R4 : Sect.1, Amy Twin, Rev.3 (3-Feb-10); Type: Amy Twin Flat; Serial: n/a;
- Measurement SW: DASY4, V4.7 Build 80; Postprocessing SW: SEMCAD, V1.8 Build 186

Daily SPC Check/Dipole Area Scan (9x4x1):

Measurement grid: dx=15mm, dy=15mm; Maximum value of SAR (measured) = 7.45 mW/g

Daily SPC Check/0-Degree 5x5x7 Cube (5x5x7)/Cube 0:

Measurement grid: dx=8mm, dy=8mm, dz=5mm

Reference Value = 77.9 V/m; Power Drift = -0.029 dB; Peak SAR (extrapolated) = 14.0 W/kg

SAR(1 g) = 8 mW/g; SAR(10 g) = 4.27 mW/g; Maximum value of SAR (measured) = 8.92 mW/g

Daily SPC Check/Z-Axis Retraction (1x1x31):

Measurement grid: dx=20mm, dy=20mm, dz=5mm; Maximum value of SAR (measured) = 9.01 mW/g

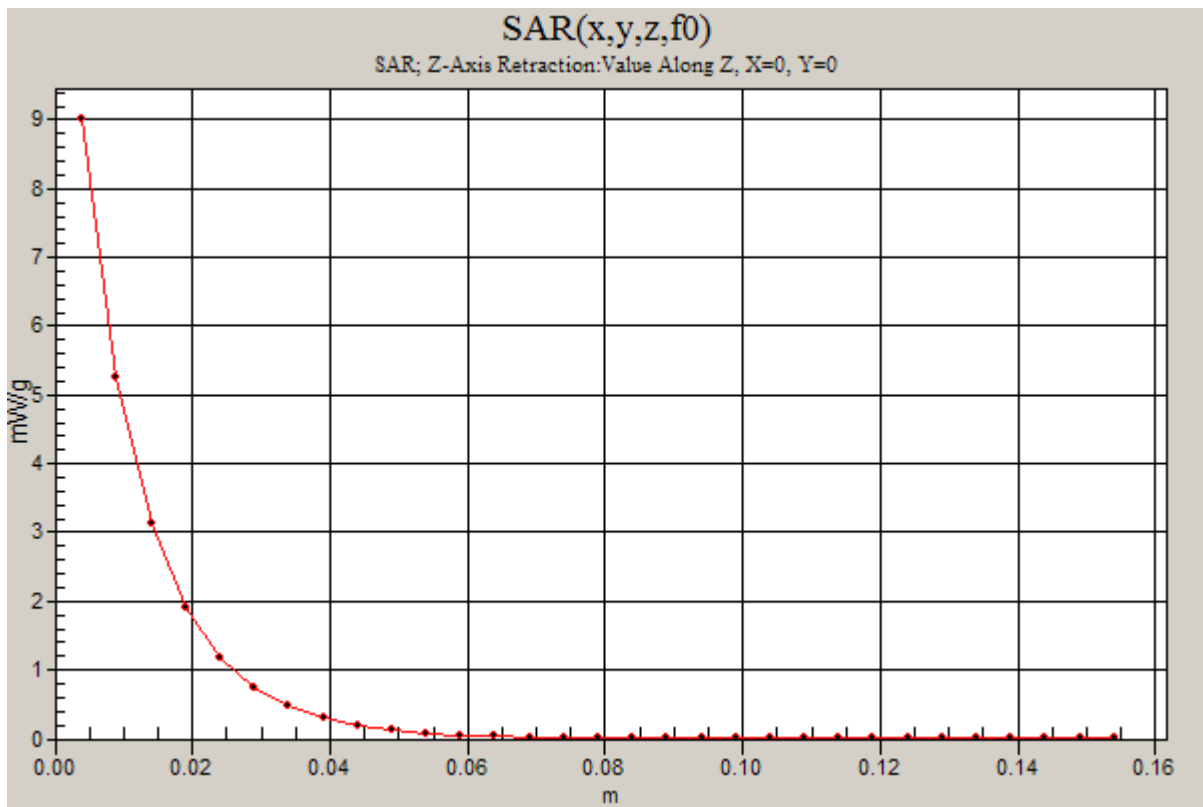
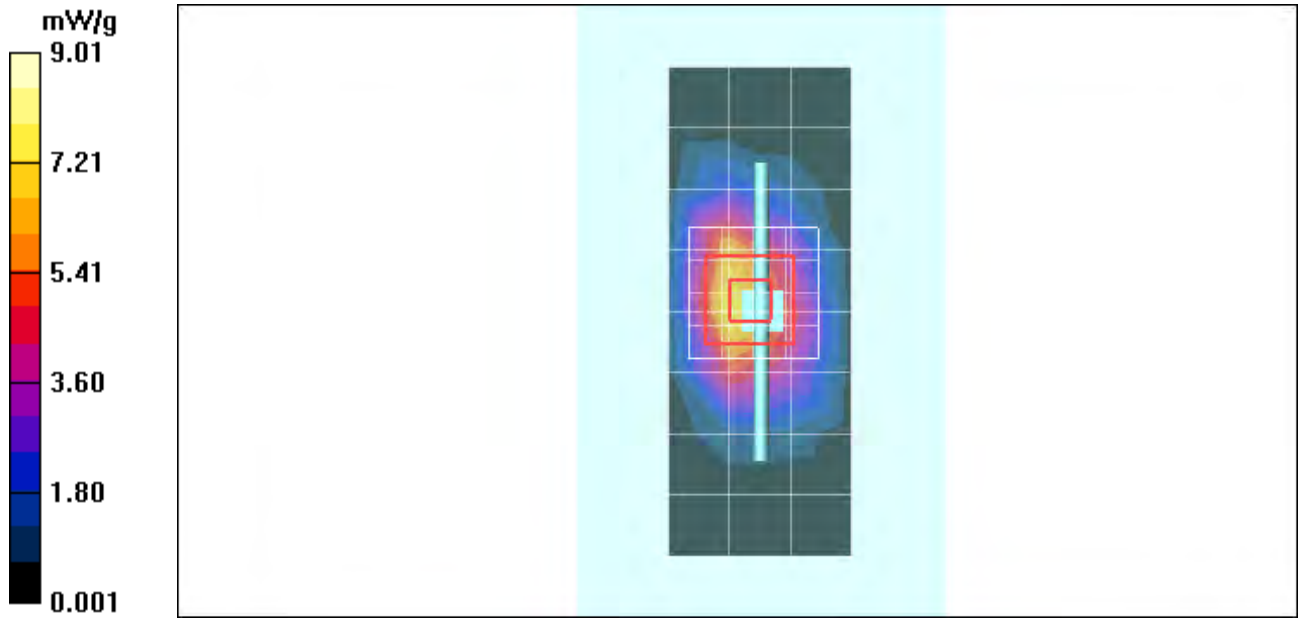

Date/Time: 6/16/2011 10:02:48 AM

Test Laboratory: Motorola - Jun-16-2011 1800 MHz Body

DUT: Dipole 1800 MHz; Type: D1800V2; Serial: D1800V2 - SN: 250TR; FCC ID: IHDT56MX1

Procedure Notes: 1800MHz System Performance Check; Dipole Sn# 250TR; Input Power = 200 mW

Sim.Temp@meas = 19.7°C; Sim.Temp@SPC = 19.8°C; Room Temp @ SPC = 20.9°C

Communication System: CW - Dipole; Frequency: 1800 MHz; Duty Cycle: 1:1

Medium: Validation *BODY Tissue*

Medium parameters used: $f = 1800$ MHz; $\sigma = 1.47$ mho/m; $\epsilon_r = 51$; $\rho = 1000$ kg/m³

DASY4 Configuration:

- Probe: ES3DV3 - SN3124; ConvF(4.76, 4.76, 4.76); Calibrated: 8/11/2010
- Sensor-Surface: 4mm (Mechanical Surface Detection)
- Electronics: DAE3 Sn434; Calibrated: 1/13/2011
- Phantom: R4 : Sect.1, Amy Twin, Rev.3 (3-Feb-10); Type: Amy Twin Flat; Serial: n/a;
- Measurement SW: DASY4, V4.7 Build 80; Postprocessing SW: SEMCAD, V1.8 Build 186

Daily SPC Check/Dipole Area Scan (9x4x1):

Measurement grid: dx=15mm, dy=15mm; Maximum value of SAR (measured) = 8.11 mW/g

Daily SPC Check/0-Degree 5x5x7 Cube (5x5x7)/Cube 0:

Measurement grid: dx=8mm, dy=8mm, dz=5mm

Reference Value = 73.7 V/m; Power Drift = -0.090 dB; Peak SAR (extrapolated) = 14.0 W/kg

SAR(1 g) = 8.02 mW/g; SAR(10 g) = 4.28 mW/g; Maximum value of SAR (measured) = 8.95 mW/g

Daily SPC Check/Z-Axis Retraction (1x1x31):

Measurement grid: dx=20mm, dy=20mm, dz=5mm; Maximum value of SAR (measured) = 9.08 mW/g

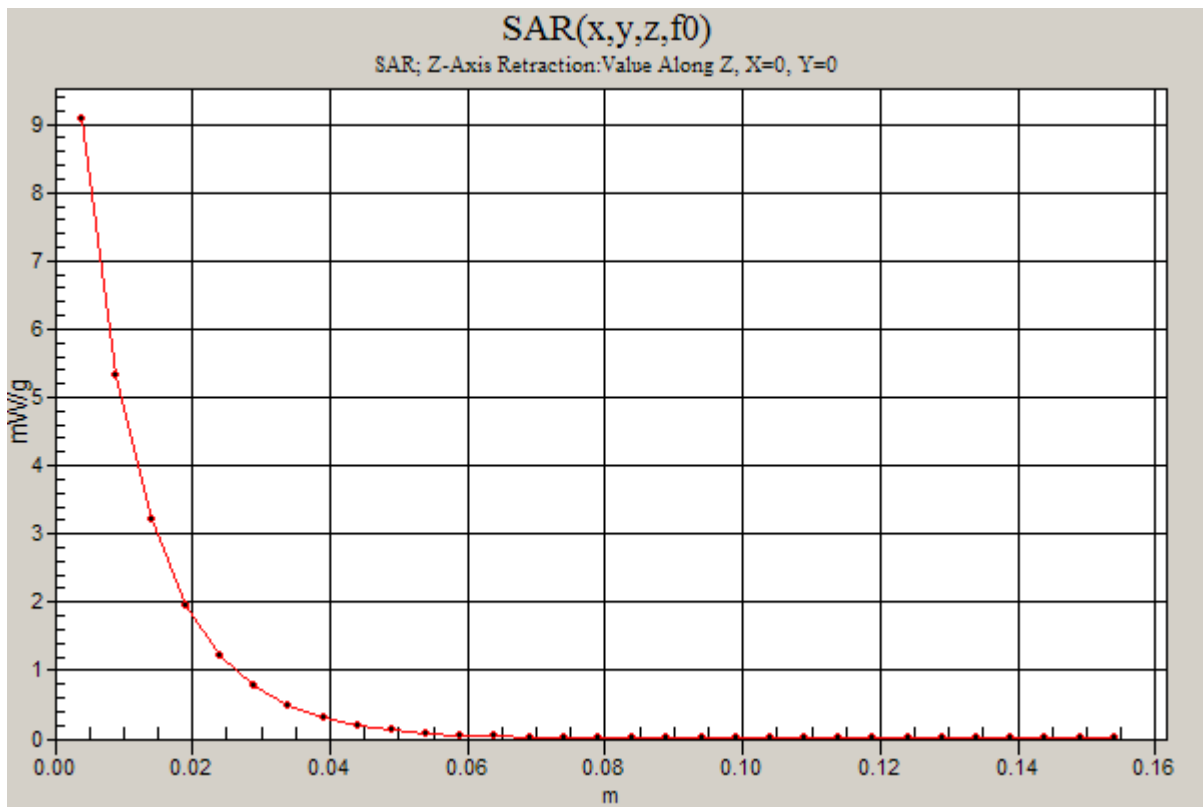
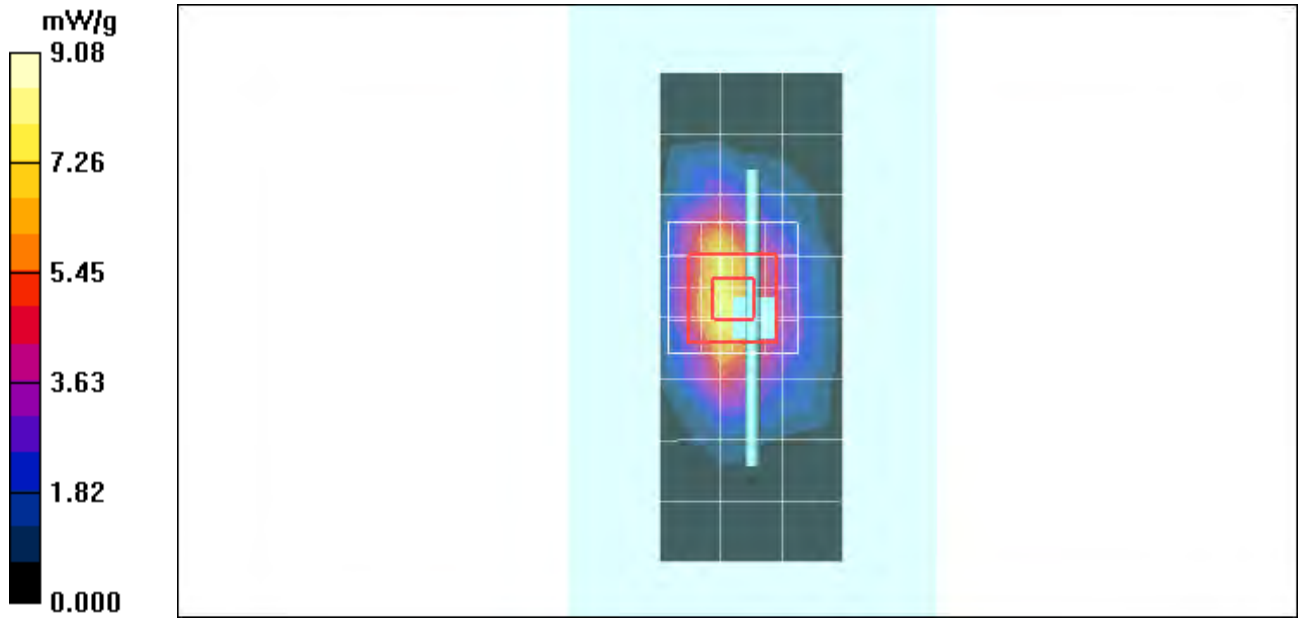

Date/Time: 6/21/2011 8:49:30 AM

Test Laboratory: Motorola - Jun-21-2011 1800 MHz Body

DUT: Dipole 1800 MHz; Type: D1800V2; Serial: D1800V2 - SN: 250TR; FCC ID: IHDT56MX1

Procedure Notes: 1800MHz System Performance Check; Dipole Sn# 250TR; Input Power = 200 mW

Sim.Temp@meas = 20.2°C; Sim.Temp@SPC = 20.1°C; Room Temp @ SPC = 21.0°C

Communication System: CW - Dipole; Frequency: 1800 MHz; Duty Cycle: 1:1

Medium: Validation *BODY Tissue*

Medium parameters used: $f = 1800$ MHz; $\sigma = 1.46$ mho/m; $\epsilon_r = 51.3$; $\rho = 1000$ kg/m³

DASY4 Configuration:

- Probe: ES3DV3 - SN3124; ConvF(4.76, 4.76, 4.76); Calibrated: 8/11/2010
- Sensor-Surface: 4mm (Mechanical Surface Detection)
- Electronics: DAE3 Sn434; Calibrated: 1/13/2011
- Phantom: R4 : Sect.1, Amy Twin, Rev.3 (3-Feb-10); Type: Amy Twin Flat; Serial: n/a;
- Measurement SW: DASY4, V4.7 Build 80; Postprocessing SW: SEMCAD, V1.8 Build 186

Daily SPC Check/Dipole Area Scan (9x4x1):

Measurement grid: dx=15mm, dy=15mm; Maximum value of SAR (measured) = 7.46 mW/g

Daily SPC Check/0-Degree 5x5x7 Cube (5x5x7)/Cube 0:

Measurement grid: dx=8mm, dy=8mm, dz=5mm

Reference Value = 77.7 V/m; Power Drift = -0.043 dB; Peak SAR (extrapolated) = 13.9 W/kg

SAR(1 g) = 8.05 mW/g; SAR(10 g) = 4.3 mW/g; Maximum value of SAR (measured) = 9.03 mW/g

Daily SPC Check/Z-Axis Retraction (1x1x31):

Measurement grid: dx=20mm, dy=20mm, dz=5mm; Maximum value of SAR (measured) = 9.04 mW/g

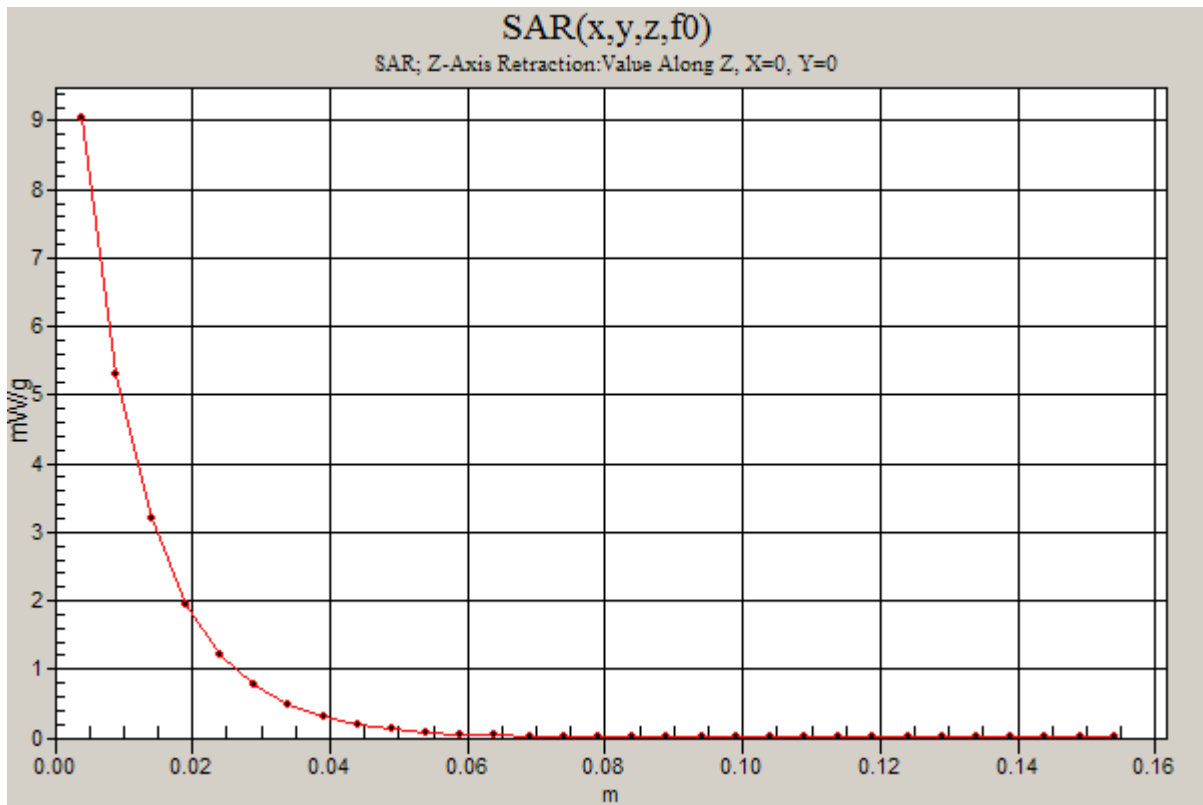
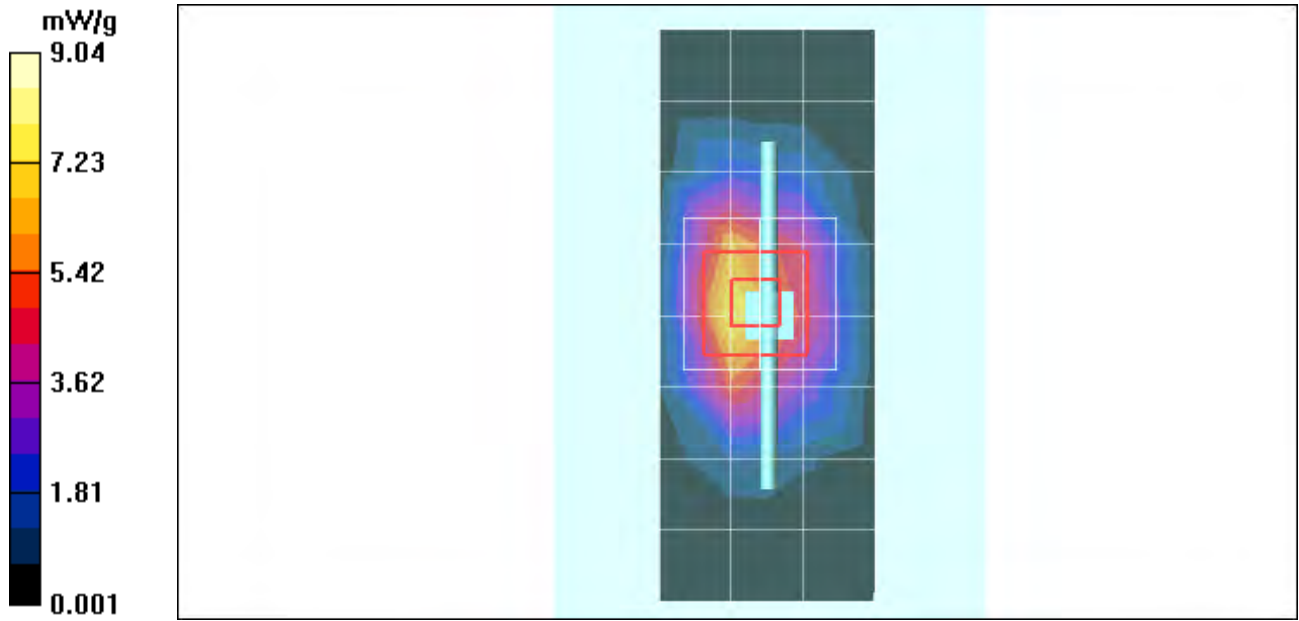

Date/Time: 4/27/2011 3:27:07 PM

Test Laboratory: Motorola - Apr-27-2011 2450 MHz Body

DUT: Dipole 2450 MHz; Type: D2450V2; Serial: D2450V2 - SN: 740; FCC ID: IHDT56MX1

Procedure Notes: 2450 MHz System Performance Check; Dipole Sn# 740; Input Power = 200 mW

Sim.Temp@meas = 18.8°C; Sim.Temp@SPC = 18.8°C; Room Temp @ SPC = 20.2°C

Communication System: CW - Dipole; Frequency: 2450 MHz; Duty Cycle: 1:1

Medium: Validation *BODY Tissue*

Medium parameters used: $f = 2450$ MHz; $\sigma = 2.03$ mho/m; $\epsilon_r = 47.5$; $\rho = 1000$ kg/m³

DASY4 Configuration:

- Probe: ES3DV3 - SN3184; ConvF(4.33, 4.33, 4.33); Calibrated: 3/11/2011
- Sensor-Surface: 4mm (Mechanical Surface Detection)
- Electronics: DAE4 Sn699; Calibrated: 9/20/2010
- Phantom: R#2_ Section 2, Amy Twin, Rev3 (3-Feb-10); Type: Amy Twin Flat; Serial: n/a;
- Measurement SW: DASY4, V4.7 Build 80; Postprocessing SW: SEMCAD, V1.8 Build 186

Daily SPC Check/Dipole Area Scan (9x4x1):

Measurement grid: dx=15mm, dy=15mm; Maximum value of SAR (measured) = 12.2 mW/g

Daily SPC Check/0-Degree 5x5x7 Cube (5x5x7)/Cube 0:

Measurement grid: dx=8mm, dy=8mm, dz=5mm

Reference Value = 71.6 V/m; Power Drift = 0.069 dB; Peak SAR (extrapolated) = 23.6 W/kg

SAR(1 g) = 11 mW/g; SAR(10 g) = 5.02 mW/g; Maximum value of SAR (measured) = 12.3 mW/g

Daily SPC Check/Z-Axis Retraction (1x1x31):

Measurement grid: dx=20mm, dy=20mm, dz=5mm; Maximum value of SAR (measured) = 12.5 mW/g

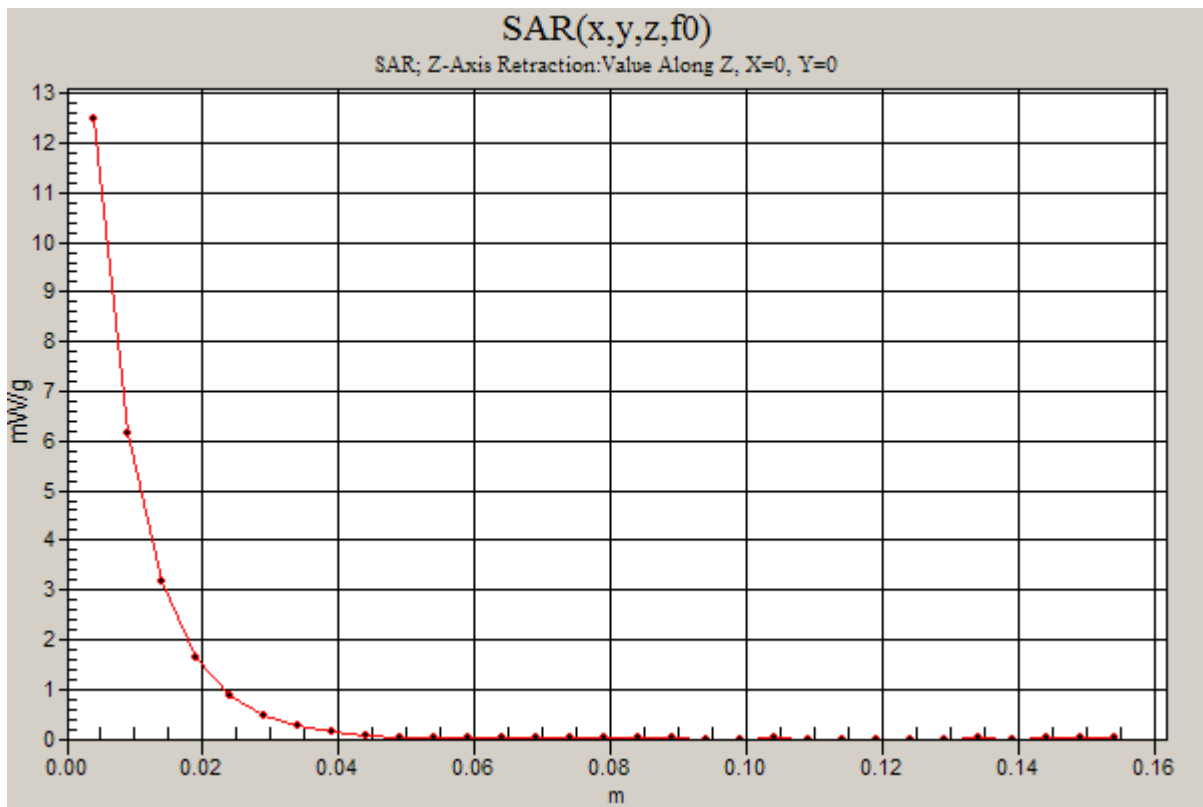
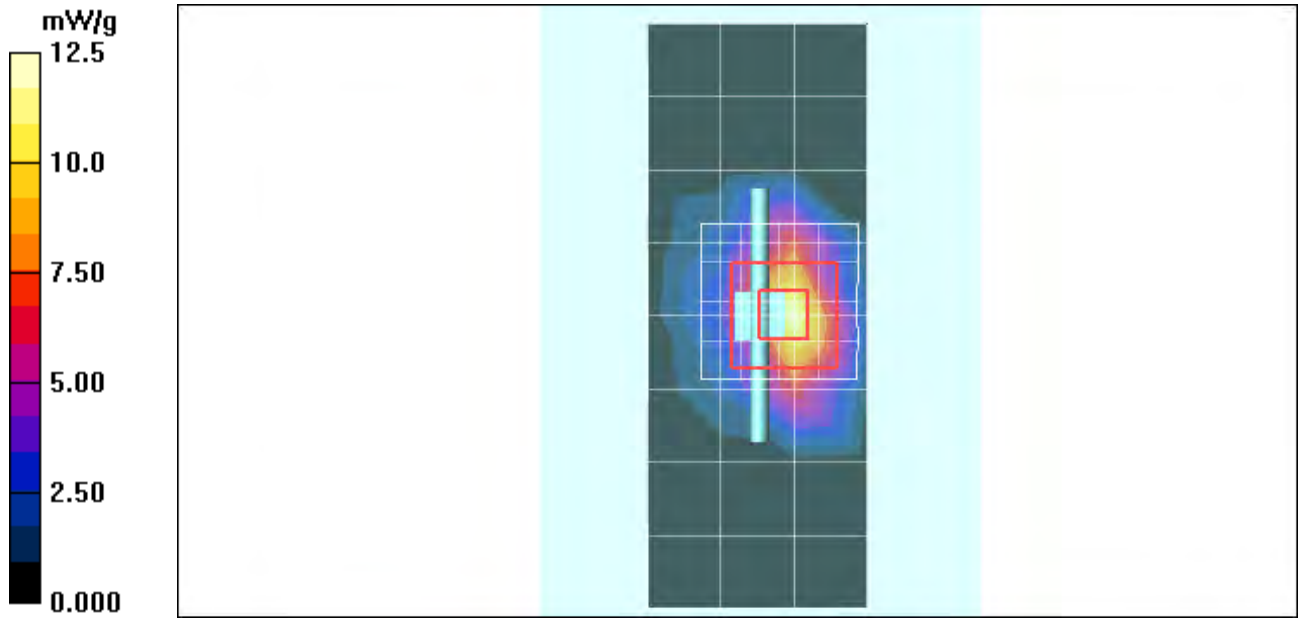

Date/Time: 6/16/2011 10:25:30 AM

Test Laboratory: Motorola - Jun-16-2011 2450 MHz Body

DUT: Dipole 2450 MHz; Type: D2450V2; Serial: D2450V2 - SN: 863; FCC ID: IHDT56MX1

Procedure Notes: 2450MHz System Performance Check; Dipole Sn# 863; Input Power = 200 mW

Sim.Temp@meas = 20.7 C; Sim.Temp@SPC = 20.5 C; Room Temp @ SPC = 26.7 C

Communication System: CW - Dipole; Frequency: 2450 MHz; Duty Cycle: 1:1

Medium: Validation *BODY Tissue*

Medium parameters used: $f = 2450$ MHz; $\sigma = 1.96$ mho/m; $\epsilon_r = 47.5$; $\rho = 1000$ kg/m³

DASY4 Configuration:

- Probe: ES3DV3 - SN3124; ConvF(4.19, 4.19, 4.19); Calibrated: 8/11/2010
- Sensor-Surface: 4mm (Mechanical Surface Detection)
- Electronics: DAE3 Sn434; Calibrated: 1/13/2011
- Phantom: R#4 Glycol SAM (extended range), Rev.1 (25-Mar-05); Type: SAM v4.0; Serial: TP-1250;
- Measurement SW: DASY4, V4.7 Build 80; Postprocessing SW: SEMCAD, V1.8 Build 186

Daily SPC Check/Dipole Area Scan (5x15x1):

Measurement grid: dx=10mm, dy=15mm; Maximum value of SAR (measured) = 12.6 mW/g

Daily SPC Check/0-Degree, 5x5x7 Cube (5x5x7)/Cube 0:

Measurement grid: dx=8mm, dy=8mm, dz=5mm

Reference Value = 80.7 V/m; Power Drift = -0.027 dB; Peak SAR (extrapolated) = 22.9 W/kg

SAR(1 g) = 10.9 mW/g; SAR(10 g) = 5.05 mW/g; Maximum value of SAR (measured) = 12.3 mW/g

Daily SPC Check/Z-Axis Retraction (1x1x31):

Measurement grid: dx=20mm, dy=20mm, dz=5mm; Maximum value of SAR (measured) = 12.5 mW/g

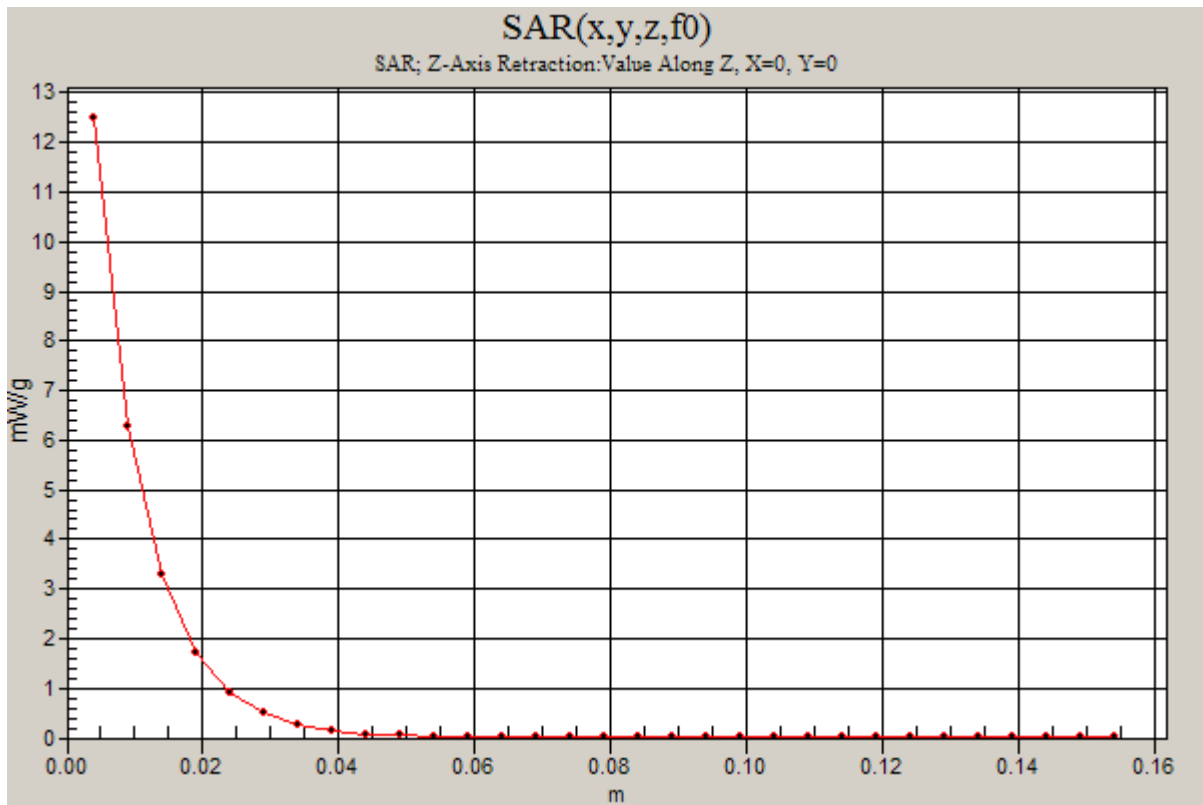
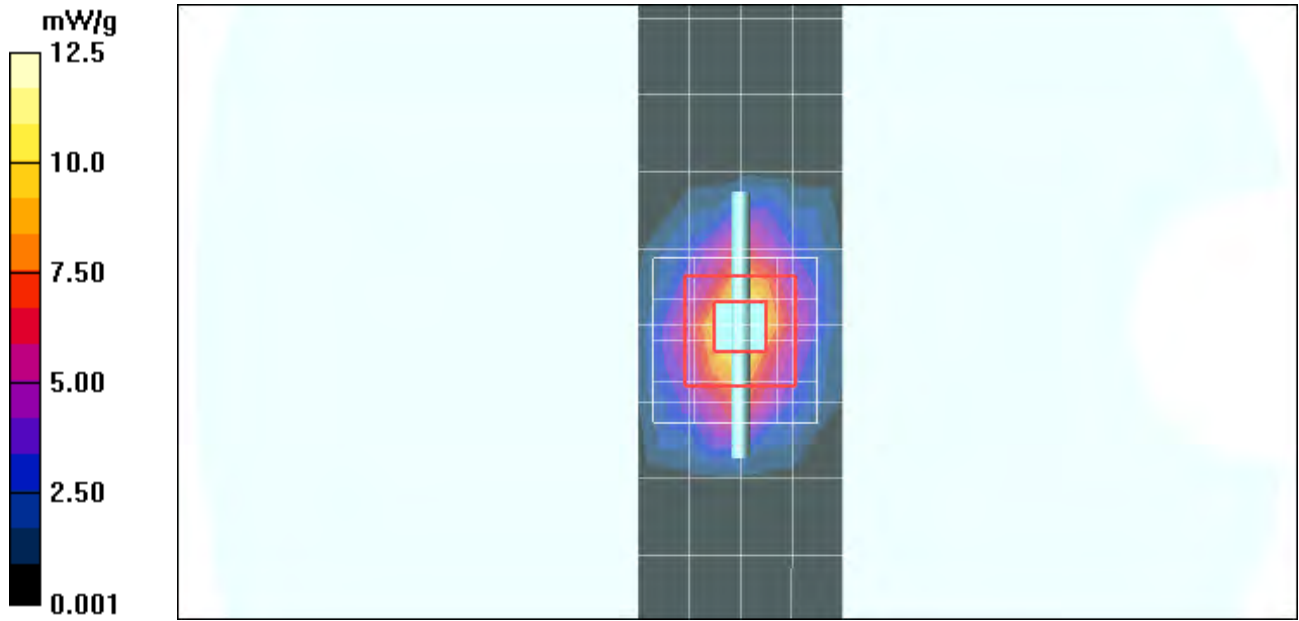

Date/Time: 6/20/2011 10:37:22 AM

Test Laboratory: Motorola - Jun-20-2011 2450 MHz Body

DUT: Dipole 2450 MHz; Type: D2450V2; Serial: D2450V2 - SN: 863; FCC ID: IHDT56MX1

Procedure Notes: 2450 MHz System Performance Check; Dipole Sn# 863; Input Power = 200 mW

Sim.Temp@meas = 20.8°C; Sim.Temp@SPC = 20.8°C; Room Temp @ SPC = 21.1°C

Communication System: CW - Dipole; Frequency: 2450 MHz; Duty Cycle: 1:1

Medium: Validation *BODY Tissue*

Medium parameters used: $f = 2450$ MHz; $\sigma = 2.03$ mho/m; $\epsilon_r = 47.9$; $\rho = 1000$ kg/m³

DASY4 Configuration:

- Probe: ES3DV3 - SN3184; ConvF(4.33, 4.33, 4.33); Calibrated: 3/11/2011
- Sensor-Surface: 4mm (Mechanical Surface Detection)
- Electronics: DAE4 Sn699; Calibrated: 9/20/2010
- Phantom: R#2_ Section 2, Amy Twin, Rev3 (3-Feb-10); Type: Amy Twin Flat; Serial: n/a;
- Measurement SW: DASY4, V4.7 Build 80; Postprocessing SW: SEMCAD, V1.8 Build 186

Daily SPC Check/Dipole Area Scan (9x4x1):

Measurement grid: dx=15mm, dy=15mm; Maximum value of SAR (measured) = 10.1 mW/g

Daily SPC Check/0-Degree 5x5x7 Cube (5x5x7)/Cube 0:

Measurement grid: dx=8mm, dy=8mm, dz=5mm

Reference Value = 80.5 V/m; Power Drift = 0.019 dB; Peak SAR (extrapolated) = 24.5 W/kg

SAR(1 g) = 11.5 mW/g; SAR(10 g) = 5.24 mW/g; Maximum value of SAR (measured) = 13.0 mW/g

Daily SPC Check/Z-Axis Retraction (1x1x31):

Measurement grid: dx=20mm, dy=20mm, dz=5mm; Maximum value of SAR (measured) = 13.1 mW/g

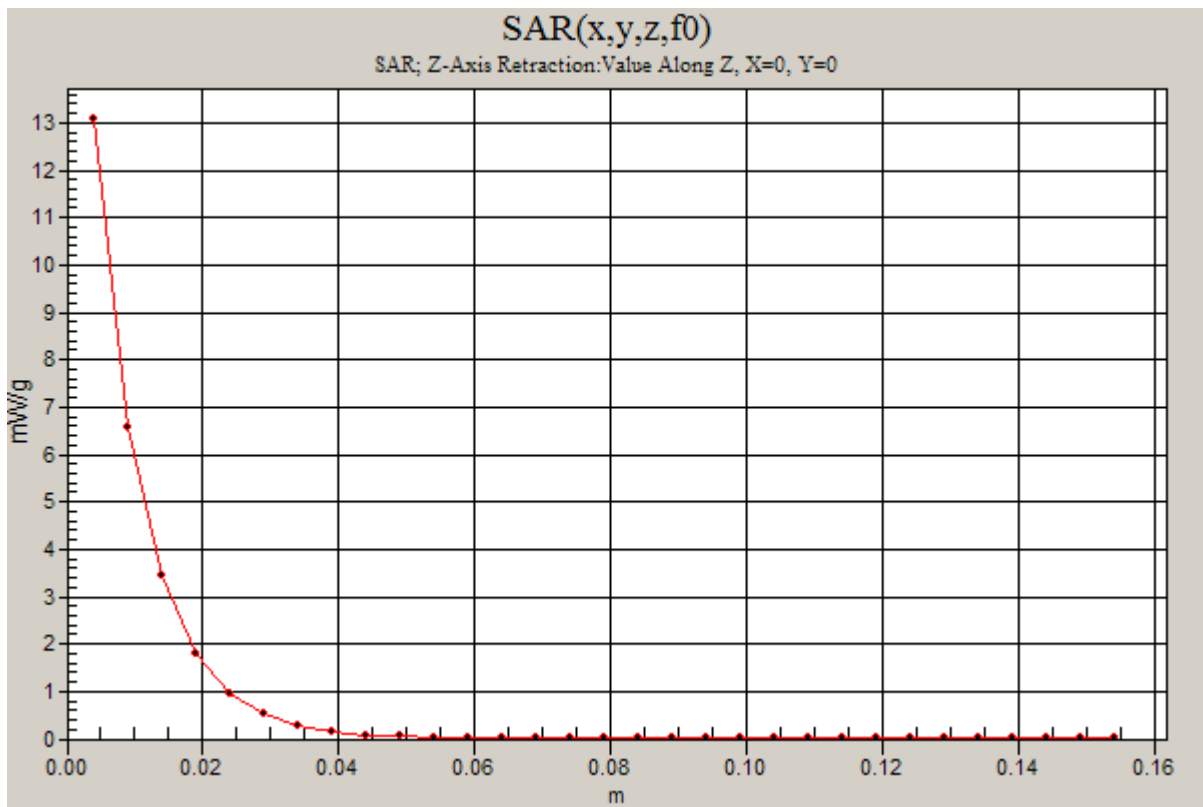
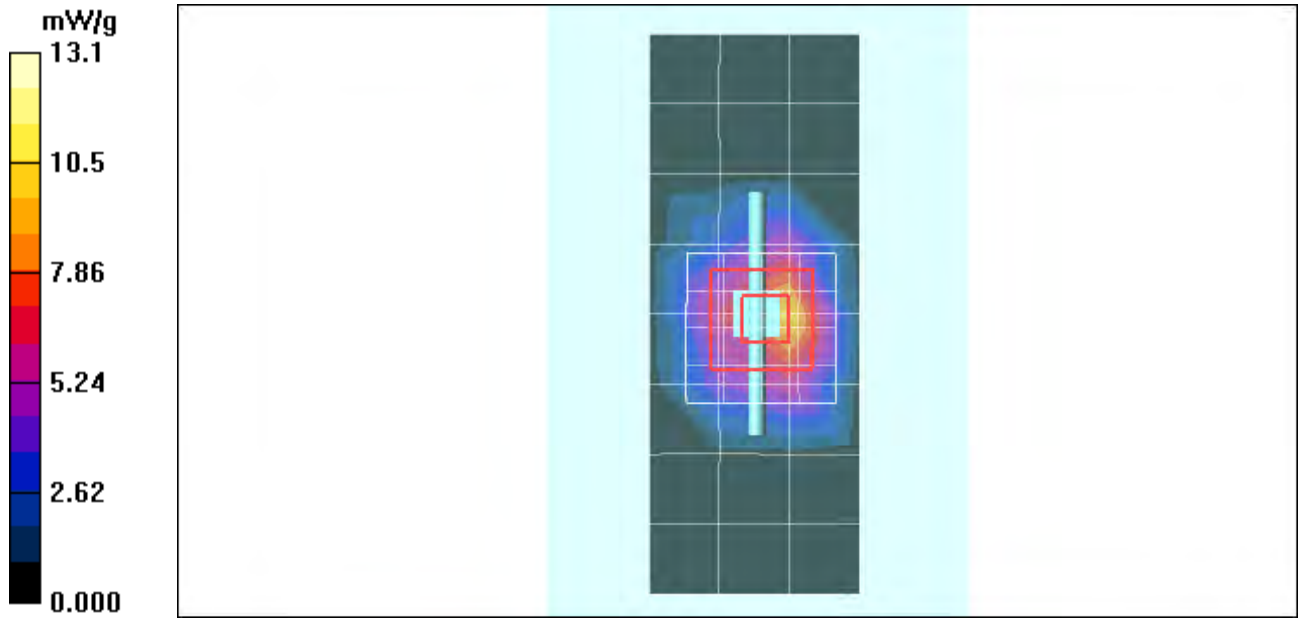

Appendix 2

SAR distribution plots for Head Adjacent Test Results

Date/Time: 4/24/2011 8:44:13 AM

Test Laboratory: Motorola - LTE Band 13 Cheek

Serial: LTGV430034; FCC ID: IHDT56MX1

Procedure Notes: Pwr Step: N/A; Antenna Position: Internal; Accessory Model #: N/A

Battery Model #: SNN5892A; DEVICE POSITION: Cheek

Device Mode: QPSK, 1 RB @ High Channel Edge

Communication System: LTE Band 13; Frequency: 782 MHz; Channel Number: 23230; Duty Cycle: 1:1

Medium: Low Freq Head

Medium parameters used: $f = 782 \text{ MHz}$; $\sigma = 0.86 \text{ mho/m}$; $\epsilon_r = 41.9$; $\rho = 1000 \text{ kg/m}^3$

DASY4 Configuration:

- Probe: ES3DV3 - SN3124; ConvF(5.89, 5.89, 5.89); Calibrated: 8/11/2010
- Sensor-Surface: 4mm (Mechanical Surface Detection)
- Electronics: DAE3 Sn434; Calibrated: 1/13/2011
- Phantom: R#4 Sugar SAM (extended range), Rev.1 (25-Mar-05); Type: SAM v4.0; Serial: TP-1131;
- Measurement SW: DASY4, V4.7 Build 80; Postprocessing SW: SEMCAD, V1.8 Build 186

Left Head Template/Area Scan - Normal (15mm) (7x17x1):

Measurement grid: $dx=15\text{mm}$, $dy=15\text{mm}$; Maximum value of SAR (measured) = 0.616 mW/g

Left Head Template/5x5x7 Zoom Scan ($\leq 3\text{GHz}$) (5x5x7)/Cube 0:

Measurement grid: $dx=8\text{mm}$, $dy=8\text{mm}$, $dz=5\text{mm}$

Reference Value = 27.4 V/m; Power Drift = 0.316 dB; Peak SAR (extrapolated) = 0.885 W/kg

SAR(1 g) = 0.704 mW/g; SAR(10 g) = 0.542 mW/g; Maximum value of SAR (measured) = 0.738 mW/g

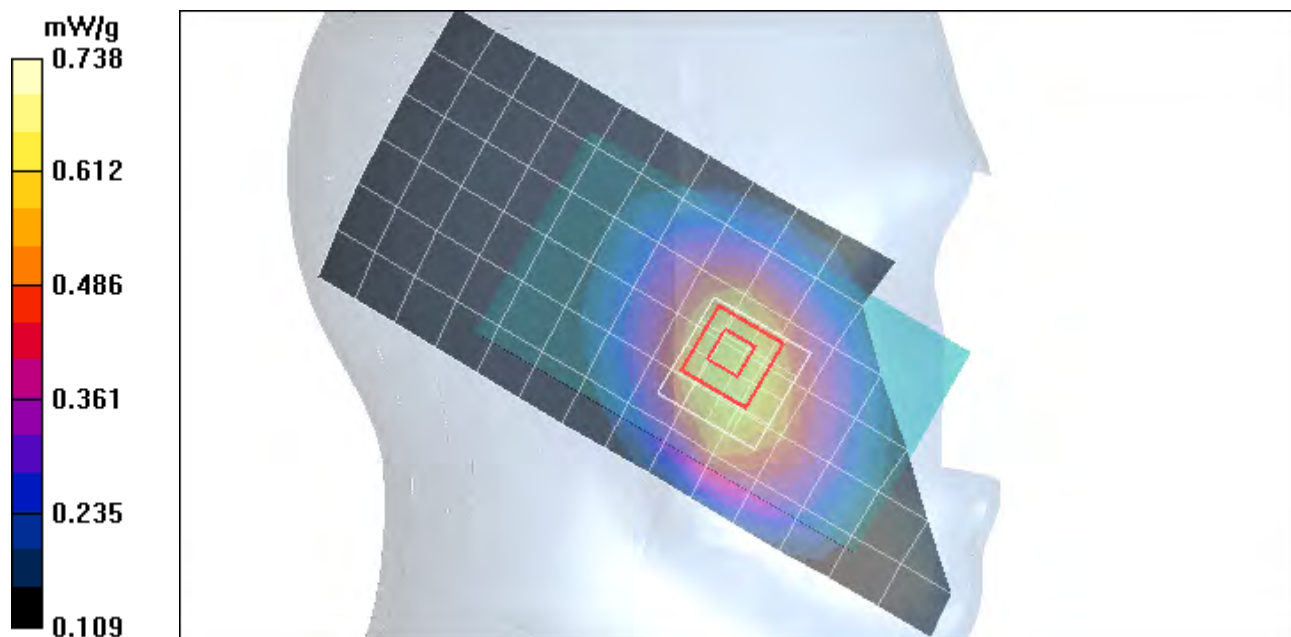

Date/Time: 6/18/2011 1:08:13 AM

Test Laboratory: Motorola - LTE Band 13 Cheek

Serial: TA0470498N; FCC ID: IHDT56MX1

Procedure Notes: Pwr Step: N/A; Antenna Position: Internal; Battery Model #: SNN5892A

Accessory Model #: Inductive Charging Door SJHN0701A; Device Position: Cheek

Device Mode: QPSK, 1 RB @ High Channel Edge

Communication System: LTE Band 13; Frequency: 782 MHz; Channel Number: 23230; Duty Cycle: 1:1

Medium: Low Freq Head

Medium parameters used: $f = 782 \text{ MHz}$; $\sigma = 0.87 \text{ mho/m}$; $\epsilon_r = 42$; $\rho = 1000 \text{ kg/m}^3$

DASY4 Configuration:

- Probe: ES3DV3 - SN3124; ConvF(5.89, 5.89, 5.89); Calibrated: 8/11/2010
- Sensor-Surface: 4mm (Mechanical Surface Detection)
- Electronics: DAE3 Sn434; Calibrated: 1/13/2011
- Phantom: R#4 Sugar SAM (extended range), Rev.1 (25-Mar-05); Type: SAM v4.0; Serial: TP-1131;
- Measurement SW: DASY4, V4.7 Build 80; Postprocessing SW: SEMCAD, V1.8 Build 186

Left Head Template/Area Scan - Normal Extended (15mm) (7x17x1):

Measurement grid: $dx=15\text{mm}$, $dy=15\text{mm}$; Maximum value of SAR (measured) = 0.448 mW/g

Left Head Template/5x5x7 Zoom Scan ($\leq 3\text{GHz}$) (5x5x7)/Cube 0:

Measurement grid: $dx=8\text{mm}$, $dy=8\text{mm}$, $dz=5\text{mm}$

Reference Value = 23.4 V/m; Power Drift = -0.273 dB; Peak SAR (extrapolated) = 0.534 W/kg

SAR(1 g) = 0.428 mW/g; SAR(10 g) = 0.327 mW/g; Maximum value of SAR (measured) = 0.450 mW/g

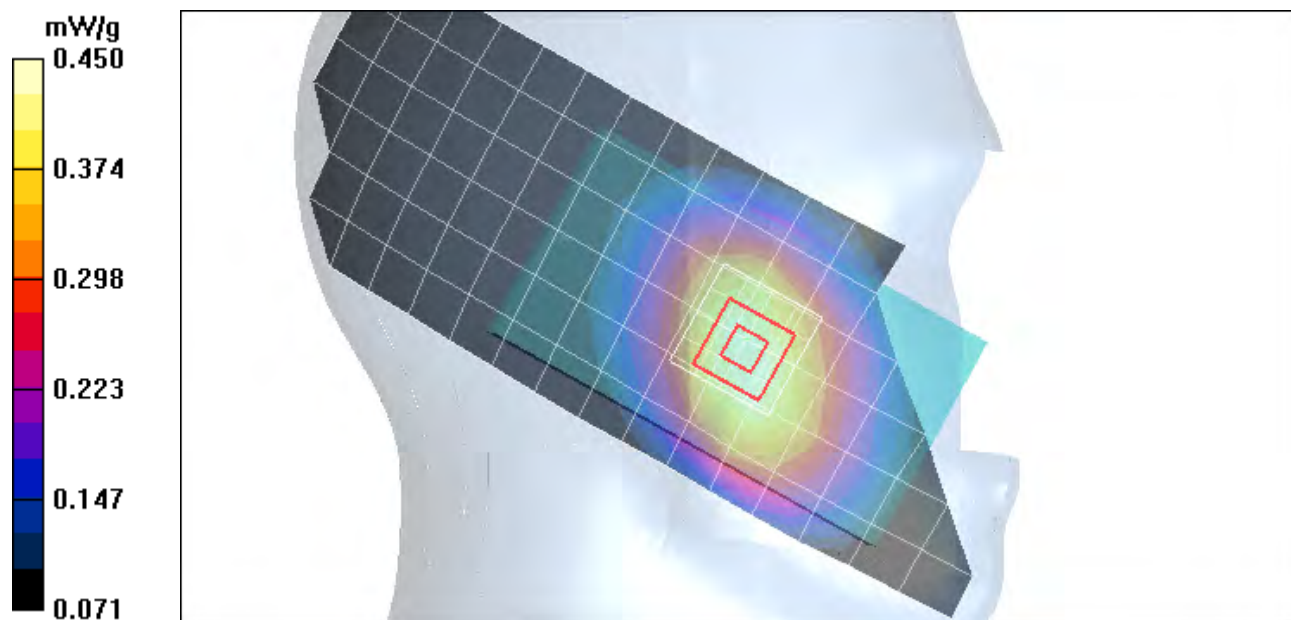

Date/Time: 6/19/2011 3:37:09 PM

Test Laboratory: Motorola - LTE Band 13 Cheek

Serial: TA0470499F; FCC ID: IHDT56MX1

Procedure Notes: Pwr Step: N/A; Antenna Position: Internal; Accessory Model #: N/A

Battery Model #: SNN5892A; DEVICE POSITION : Cheek

Device Mode: QPSK, 1 RB @ High Channel Edge; **svLTE Power Limit Reduction Enabled**

Communication System: LTE Band 13; Frequency: 782 MHz; Channel Number: 23230; Duty Cycle: 1:1

Medium: Low Freq Head

Medium parameters used: $f = 782 \text{ MHz}$; $\sigma = 0.86 \text{ mho/m}$; $\epsilon_r = 42$; $\rho = 1000 \text{ kg/m}^3$

DASY4 Configuration:

- Probe: ES3DV3 - SN3124; ConvF(5.89, 5.89, 5.89); Calibrated: 8/11/2010
- Sensor-Surface: 4mm (Mechanical Surface Detection)
- Electronics: DAE3 Sn434; Calibrated: 1/13/2011
- Phantom: R#4 Sugar SAM (extended range), Rev.1 (25-Mar-05); Type: SAM v4.0; Serial: TP-1131;
- Measurement SW: DASY4, V4.7 Build 80; Postprocessing SW: SEMCAD, V1.8 Build 186

Right Head Template/Area Scan - Normal (15mm) (7x17x1):

Measurement grid: $dx=15\text{mm}$, $dy=15\text{mm}$; Maximum value of SAR (measured) = 0.224 mW/g

Right Head Template/5x5x7 Zoom Scan ($\leq 3\text{GHz}$) (5x5x7)/Cube 0:

Measurement grid: $dx=8\text{mm}$, $dy=8\text{mm}$, $dz=5\text{mm}$

Reference Value = 16.6 V/m; Power Drift = -0.124 dB; Peak SAR (extrapolated) = 0.278 W/kg

SAR(1 g) = 0.223 mW/g; SAR(10 g) = 0.171 mW/g; Maximum value of SAR (measured) = 0.237 mW/g

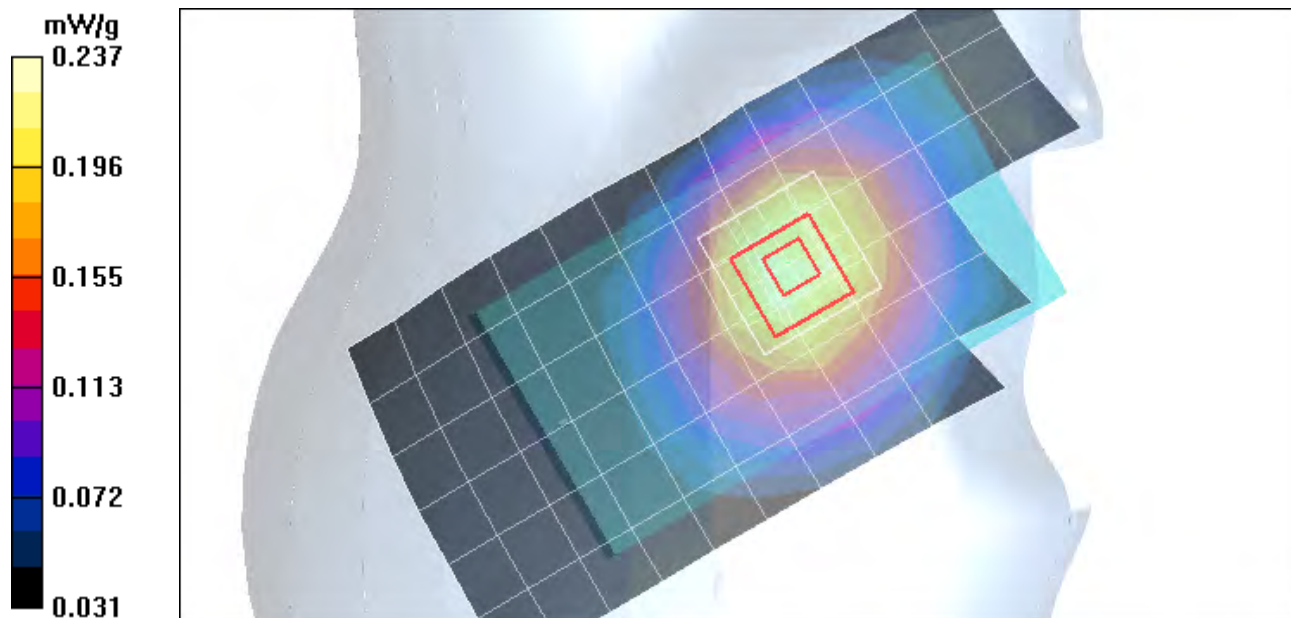

Date/Time: 6/10/2011 12:09:30 PM

Test Laboratory: Motorola - CDMA 800 Cheek

Serial: TA0470499P; FCC ID: IHDT56MX1

Procedure Notes: Pwr Step: All up Bits; Antenna Position: Internal; Accessory Model #: N/A

Battery Model #: SNN5892A; DEVICE POSITION (cheek or rotated): Cheek

Communication System: CDMA 835; Frequency: 836.52 MHz; Channel Number: 384; Duty Cycle: 1:1

Medium: Low Freq Head;

Medium parameters used: $f = 835$ MHz; $\sigma = 0.91$ mho/m; $\epsilon_r = 41.9$; $\rho = 1000$ kg/m³

DASY4 Configuration:

- Probe: ES3DV3 - SN3183; ConvF(6.11, 6.11, 6.11); Calibrated: 7/14/2010
- Sensor-Surface: 4mm (Mechanical Surface Detection)
- Electronics: DAE4 Sn702; Calibrated: 4/14/2011
- Phantom: R1_ Sugar SAM (extended range), Rev.1 (25-Mar-05); Type: SAM v4.0; Serial: TP-1156;
- Measurement SW: DASY4, V4.7 Build 80; Postprocessing SW: SEMCAD, V1.8 Build 186

Right Head Template/Area Scan - Normal (15mm) (7x17x1):

Measurement grid: dx=15mm, dy=15mm; Maximum value of SAR (measured) = 0.842 mW/g

Right Head Template/5x5x7 Zoom Scan (<=3GHz) (5x5x7)/Cube 0:

Measurement grid: dx=8mm, dy=8mm, dz=5mm

Reference Value = 30.8 V/m; Power Drift = -0.012 dB; Peak SAR (extrapolated) = 1.05 W/kg

SAR(1 g) = 0.823 mW/g; SAR(10 g) = 0.619 mW/g; Maximum value of SAR (measured) = 0.869 mW/g

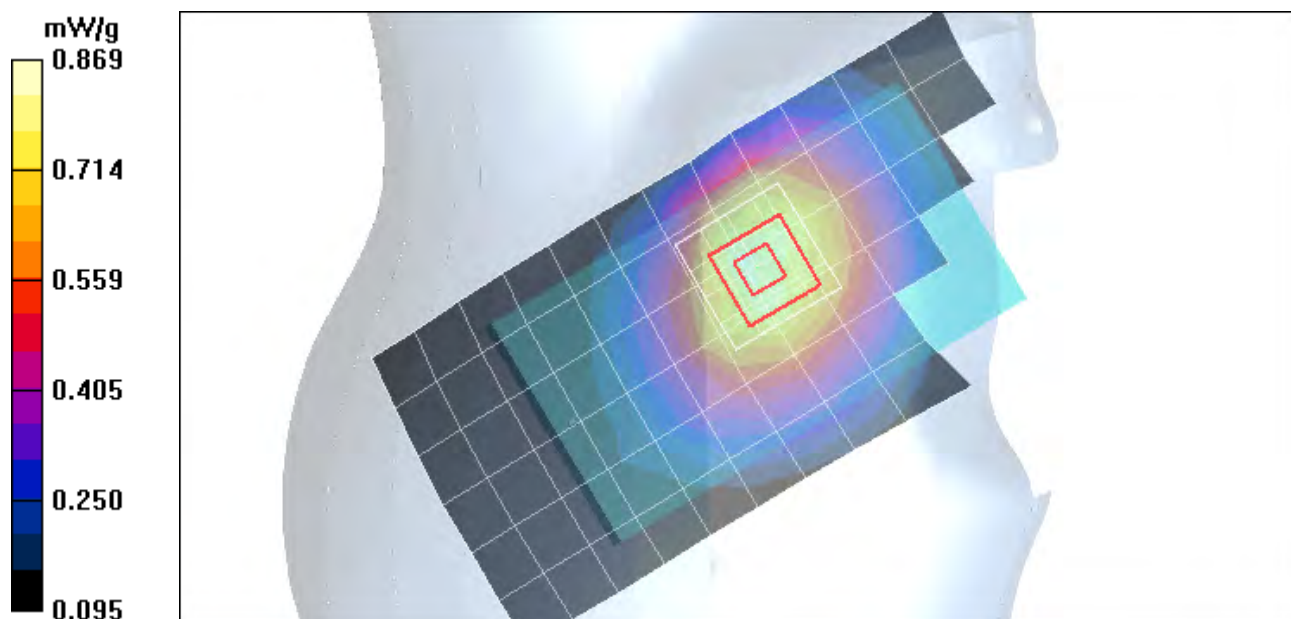

Date/Time: 6/15/2011 11:01:41 AM

Test Laboratory: Motorola - CDMA 800 Cheek

Serial: TA0470499P; FCC ID: IHDT56MX1

Procedure Notes: Pwr Step: All up Bits; Antenna Position: Internal; Battery Model #: SNN5892A

Accessory Model #: Inductive Charging Door SJHN0701A; Device Position: Cheek

Communication System: CDMA 835; Frequency: 836.52 MHz; Channel Number: 384; Duty Cycle: 1:1

Medium: Low Freq Head

Medium parameters used: $f = 835$ MHz; $\sigma = 0.92$ mho/m; $\epsilon_r = 41.4$; $\rho = 1000$ kg/m³

DASY4 Configuration:

- Probe: ES3DV3 - SN3124; ConvF(5.89, 5.89, 5.89); Calibrated: 8/11/2010
- Sensor-Surface: 4mm (Mechanical Surface Detection)
- Electronics: DAE3 Sn434; Calibrated: 1/13/2011
- Phantom: R#4 Sugar SAM (extended range), Rev.1 (25-Mar-05); Type: SAM v4.0; Serial: TP-1131;
- Measurement SW: DASY4, V4.7 Build 80; Postprocessing SW: SEMCAD, V1.8 Build 186

Right Head Template/Area Scan - Normal (15mm) (7x17x1):

Measurement grid: dx=15mm, dy=15mm; Maximum value of SAR (measured) = 0.902 mW/g

Right Head Template/5x5x7 Zoom Scan (<=3GHz) (5x5x7)/Cube 0:

Measurement grid: dx=8mm, dy=8mm, dz=5mm

Reference Value = 31.6 V/m; Power Drift = -0.029 dB; Peak SAR (extrapolated) = 1.09 W/kg

SAR(1 g) = 0.875 mW/g; SAR(10 g) = 0.661 mW/g; Maximum value of SAR (measured) = 0.919 mW/g

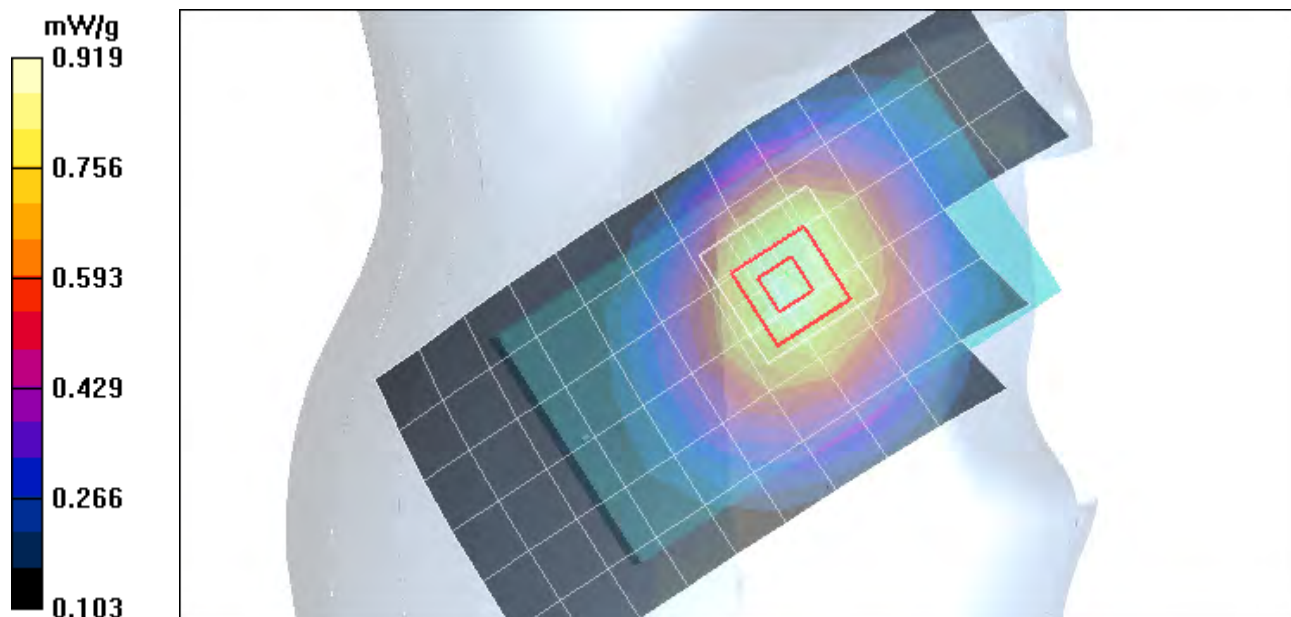

Date/Time: 6/14/2011 5:08:00 PM

Test Laboratory: Motorola - CDMA 1900 Cheek

Serial: TA0470499P; FCC ID: IHDT56MX1

Procedure Notes: Pwr Step: All Up Bits; Antenna Position: Internal; Accessory Model #: N/A

Battery Model #: SNN5892A; DEVICE POSITION (cheek or rotated): Cheek

Communication System: CDMA 1900; Frequency: 1880 MHz; Channel Number: 600; Duty Cycle: 1:1

Medium: Regular Glycol Head 1750/1880

Medium parameters used: $f = 1880$ MHz; $\sigma = 1.45$ mho/m; $\epsilon_r = 38.3$; $\rho = 1000$ kg/m³

DASY4 Configuration:

- Probe: ES3DV3 - SN3124; ConvF(4.89, 4.89, 4.89); Calibrated: 8/11/2010
- Sensor-Surface: 4mm (Mechanical Surface Detection)
- Electronics: DAE3 Sn434; Calibrated: 1/13/2011
- Phantom: R#4 Glycol SAM (extended range), Rev.1 (25-Mar-05); Type: SAM v4.0; Serial: TP-1250;
- Measurement SW: DASY4, V4.7 Build 80; Postprocessing SW: SEMCAD, V1.8 Build 186

Left Head Template/Area Scan - Normal Extended (15mm) (7x17x1):

Measurement grid: dx=15mm, dy=15mm; Maximum value of SAR (measured) = 0.708 mW/g

Left Head Template/5x5x7 Zoom Scan (<=3GHz) (5x5x7)/Cube 0:

Measurement grid: dx=8mm, dy=8mm, dz=5mm

Reference Value = 19.9 V/m; Power Drift = -0.005 dB; Peak SAR (extrapolated) = 1.16 W/kg

SAR(1 g) = 0.767 mW/g; SAR(10 g) = 0.472 mW/g; Maximum value of SAR (measured) = 0.833 mW/g

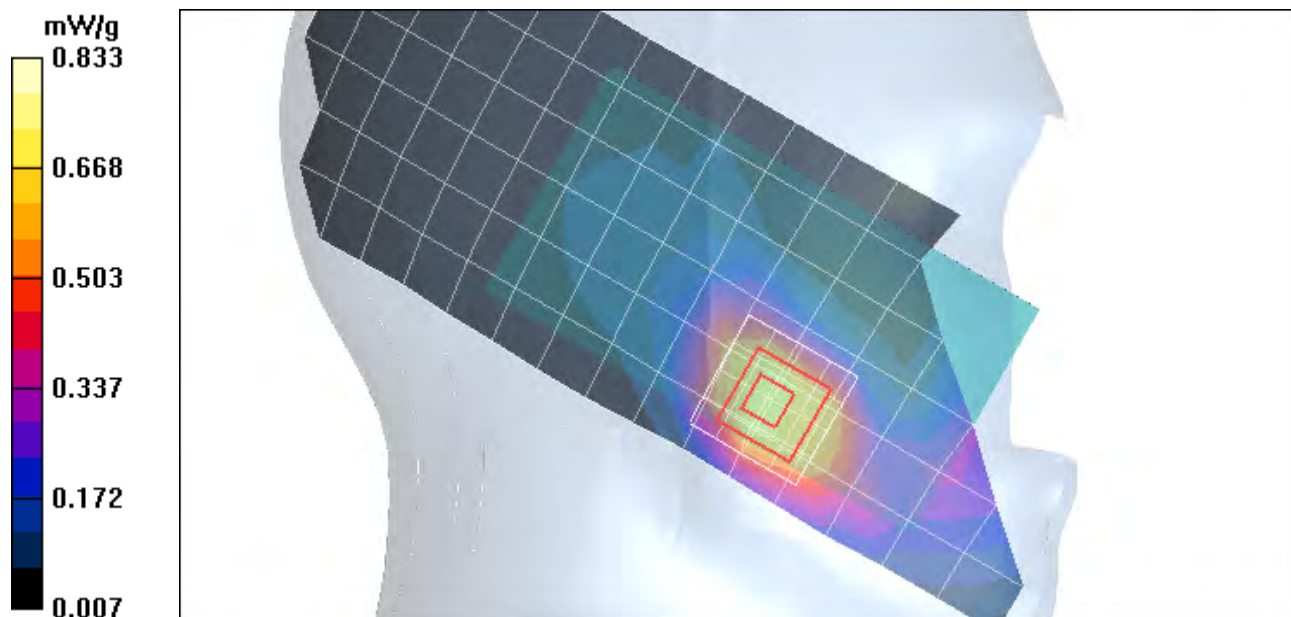

Date/Time: 6/14/2011 11:23:31 PM

Test Laboratory: Motorola - CDMA 1900 Cheek

Serial: TA0470499P; FCC ID: IHDT56MX1

Procedure Notes: Pwr Step: All Up Bits; Antenna Position: Internal; Battery Model #: SNN5892A

Accessory Model #: Inductive Charging Door Door SJHN0701A; DEVICE POSITION: Cheek

Communication System: CDMA 1900; Frequency: 1880 MHz; Channel Number: 600; Duty Cycle: 1:1

Medium: Regular Glycol Head 1750/1880

Medium parameters used: $f = 1880$ MHz; $\sigma = 1.45$ mho/m; $\epsilon_r = 38.3$; $\rho = 1000$ kg/m³

DASY4 Configuration:

- Probe: ES3DV3 - SN3124; ConvF(4.89, 4.89, 4.89); Calibrated: 8/11/2010
- Sensor-Surface: 4mm (Mechanical Surface Detection)
- Electronics: DAE3 Sn434; Calibrated: 1/13/2011
- Phantom: R#4 Glycol SAM (extended range), Rev.1 (25-Mar-05); Type: SAM v4.0; Serial: TP-1250;
- Measurement SW: DASY4, V4.7 Build 80; Postprocessing SW: SEMCAD, V1.8 Build 186

Left Head Template/Area Scan - Normal Extended (15mm) (7x17x1):

Measurement grid: dx=15mm, dy=15mm; Maximum value of SAR (measured) = 0.639 mW/g

Left Head Template/5x5x7 Zoom Scan (<=3GHz) (5x5x7)/Cube 0:

Measurement grid: dx=8mm, dy=8mm, dz=5mm

Reference Value = 18.8 V/m; Power Drift = 0.009 dB; Peak SAR (extrapolated) = 1.03 W/kg

SAR(1 g) = 0.679 mW/g; SAR(10 g) = 0.421 mW/g; Maximum value of SAR (measured) = 0.733 mW/g

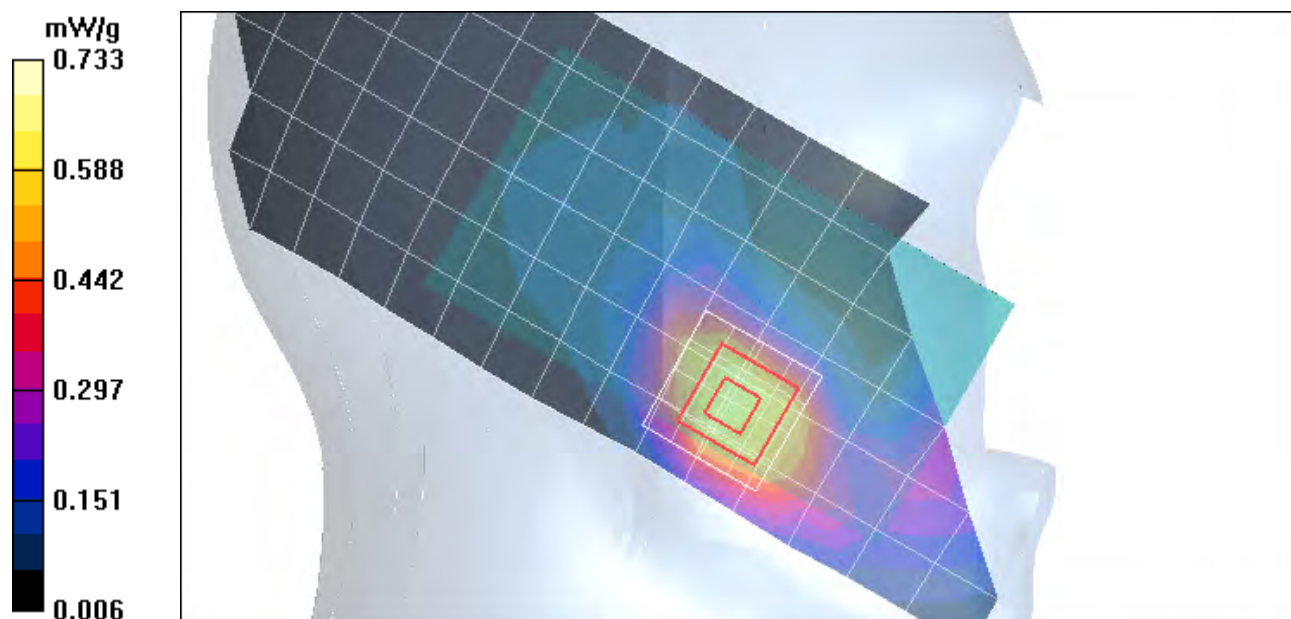

Date/Time: 4/27/2011 1:42:33 PM

Test Laboratory: Motorola - Wi-Fi 2450 Cheek

Serial: LTGV260027; FCC ID: IHDT56MX1

Procedure Notes: Pwr Step: N/A; Antenna Position: Internal; Accessory Model #: N/A

Battery Model #: SNN5892A; DEVICE POSITION (cheek or rotated): Cheek

Device Mode: 802.11b mode, 1 Mbps data rate

Communication System: Wi-Fi 2450; Frequency: 2437 MHz; Channel Number: 6; Duty Cycle: 1:1

Medium: 2450 Glycol Head

Medium parameters used: $f = 2450$ MHz; $\sigma = 1.85$ mho/m; $\epsilon_r = 36.1$; $\rho = 1000$ kg/m³

DASY4 Configuration:

- Probe: ES3DV3 - SN3184; ConvF(4.48, 4.48, 4.48); Calibrated: 3/11/2011
- Sensor-Surface: 4mm (Mechanical Surface Detection)
- Electronics: DAE4 Sn699; Calibrated: 9/20/2010
- Phantom: R#2 Glycol SAM (extended range), Rev.1 (25-Mar-05); Type: SAM v4.0; Serial: TP-1136;
- Measurement SW: DASY4, V4.7 Build 80; Postprocessing SW: SEMCAD, V1.8 Build 186

Left Head Template/Area Scan - Normal (15mm) (7x17x1):

Measurement grid: dx=15mm, dy=15mm; Maximum value of SAR (measured) = 0.173 mW/g

Left Head Template/5x5x7 Zoom Scan (<=3GHz) (5x5x7)/Cube 0:

Measurement grid: dx=8mm, dy=8mm, dz=5mm

Reference Value = 4.69 V/m; Power Drift = -0.096 dB; Peak SAR (extrapolated) = 0.326 W/kg

SAR(1 g) = 0.150 mW/g; SAR(10 g) = 0.059 mW/g; Maximum value of SAR (measured) = 0.184 mW/g

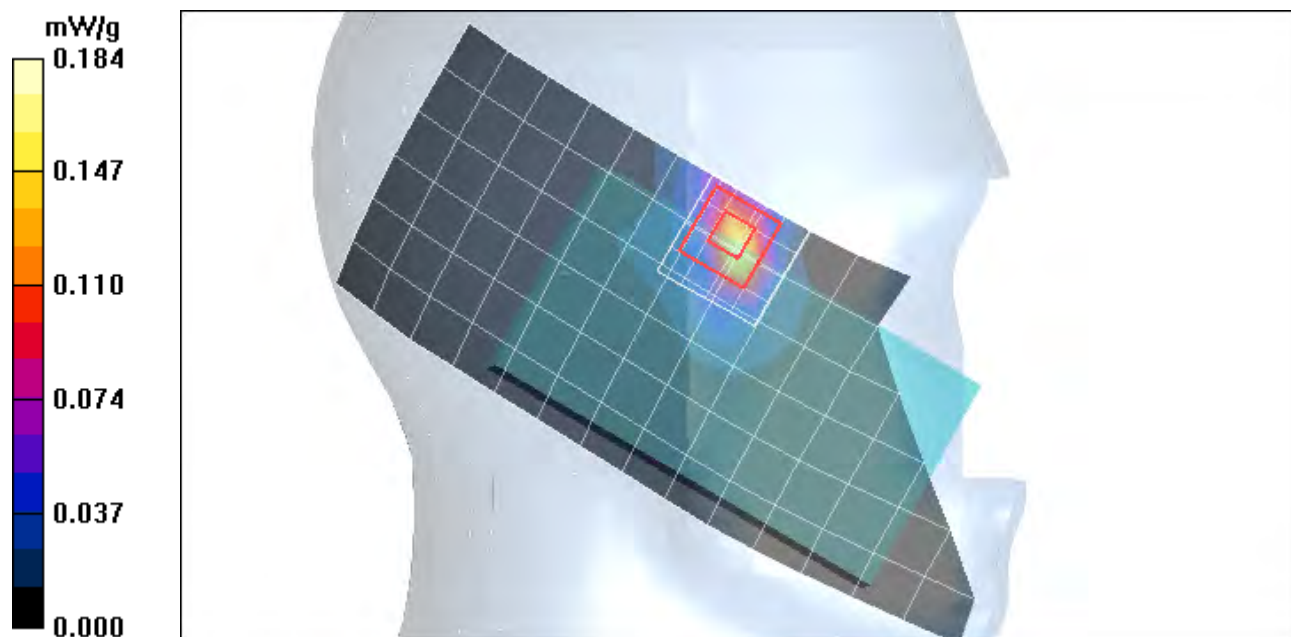

Date/Time: 6/15/2011 11:26:56 PM

Test Laboratory: Motorola - Wi-Fi 2450 Cheek

Serial: TA0470499P; FCC ID: IHDT56MX1

Procedure Notes: Pwr Step: N/A; Antenna Position: Internal; Battery Model #: SNN5892A

Accessory Model #: Inductive Charging Door SJHN0701A; DEVICE POSITION: Cheek

Device Mode: 802.11b mode, 1 Mbps data rate

Communication System: Wi-Fi 2450; Frequency: 2437 MHz; Channel Number: 6; Duty Cycle: 1:1

Medium: 2450 Glycol Head

Medium parameters used: $f = 2450$ MHz; $\sigma = 1.83$ mho/m; $\epsilon_r = 35.5$; $\rho = 1000$ kg/m³

DASY4 Configuration:

- Probe: ES3DV3 - SN3124; ConvF(4.35, 4.35, 4.35); Calibrated: 8/11/2010
- Sensor-Surface: 4mm (Mechanical Surface Detection)
- Electronics: DAE3 Sn434; Calibrated: 1/13/2011
- Phantom: R#4 Glycol SAM (extended range), Rev.1 (25-Mar-05); Type: SAM v4.0; Serial: TP-1250;
- Measurement SW: DASY4, V4.7 Build 80; Postprocessing SW: SEMCAD, V1.8 Build 186

Left Head Template/Area Scan - Normal Extended (10mm) (10x25x1):

Measurement grid: dx=10mm, dy=10mm; Maximum value of SAR (measured) = 0.169 mW/g

Left Head Template/5x5x7 Zoom Scan (<=3GHz) (5x5x7)/Cube 0:

Measurement grid: dx=8mm, dy=8mm, dz=5mm

Reference Value = 4.77 V/m; Power Drift = 0.112 dB; Peak SAR (extrapolated) = 0.416 W/kg

SAR(1 g) = 0.173 mW/g; SAR(10 g) = 0.072 mW/g; Maximum value of SAR (measured) = 0.209 mW/g

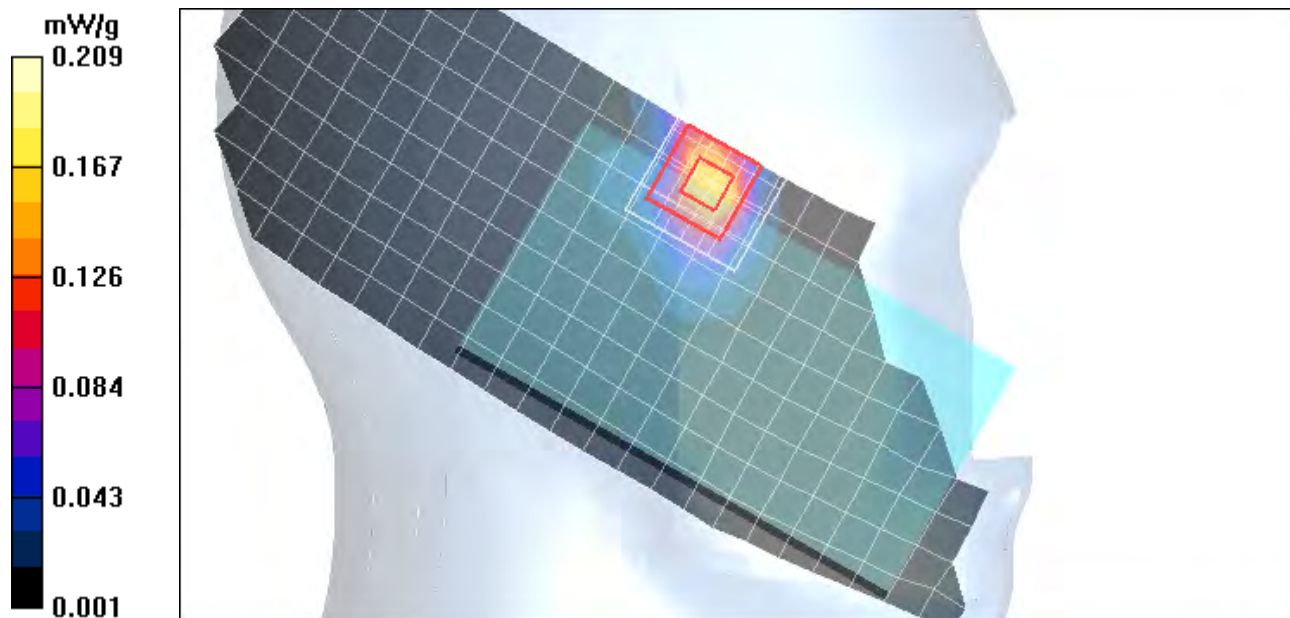

Date/Time: 4/24/2011 11:32:58 AM

Test Laboratory: Motorola - LTE Band 13 Tilt

Serial: LTGV430034; FCC ID: IHDT56MX1

Procedure Notes: Pwr Step: N/A; Antenna Position: Internal; Accessory Model #: N/A

Battery Model #: SNN5892A; DEVICE POSITION: Tilt

Device Mode: QPSK, 1 RB @ High Channel Edge

Communication System: LTE Band 13; Frequency: 782 MHz; Channel Number: 23230; Duty Cycle: 1:1

Medium: Low Freq Head

Medium parameters used: $f = 782 \text{ MHz}$; $\sigma = 0.86 \text{ mho/m}$; $\epsilon_r = 41.9$; $\rho = 1000 \text{ kg/m}^3$

DASY4 Configuration:

- Probe: ES3DV3 - SN3124; ConvF(5.89, 5.89, 5.89); Calibrated: 8/11/2010
- Sensor-Surface: 4mm (Mechanical Surface Detection)
- Electronics: DAE3 Sn434; Calibrated: 1/13/2011
- Phantom: R#4 Sugar SAM (extended range), Rev.1 (25-Mar-05); Type: SAM v4.0; Serial: TP-1131;
- Measurement SW: DASY4, V4.7 Build 80; Postprocessing SW: SEMCAD, V1.8 Build 186

Right Head Template/Area Scan - Normal (15mm) (7x17x1):

Measurement grid: $dx=15\text{mm}$, $dy=15\text{mm}$; Maximum value of SAR (measured) = 0.500 mW/g

Right Head Template/5x5x7 Zoom Scan ($\leq 3\text{GHz}$) (5x5x7)/Cube 0:

Measurement grid: $dx=8\text{mm}$, $dy=8\text{mm}$, $dz=5\text{mm}$

Reference Value = 23.8 V/m; Power Drift = 0.167 dB; Peak SAR (extrapolated) = 0.593 W/kg

SAR(1 g) = 0.487 mW/g; SAR(10 g) = 0.380 mW/g; Maximum value of SAR (measured) = 0.514 mW/g

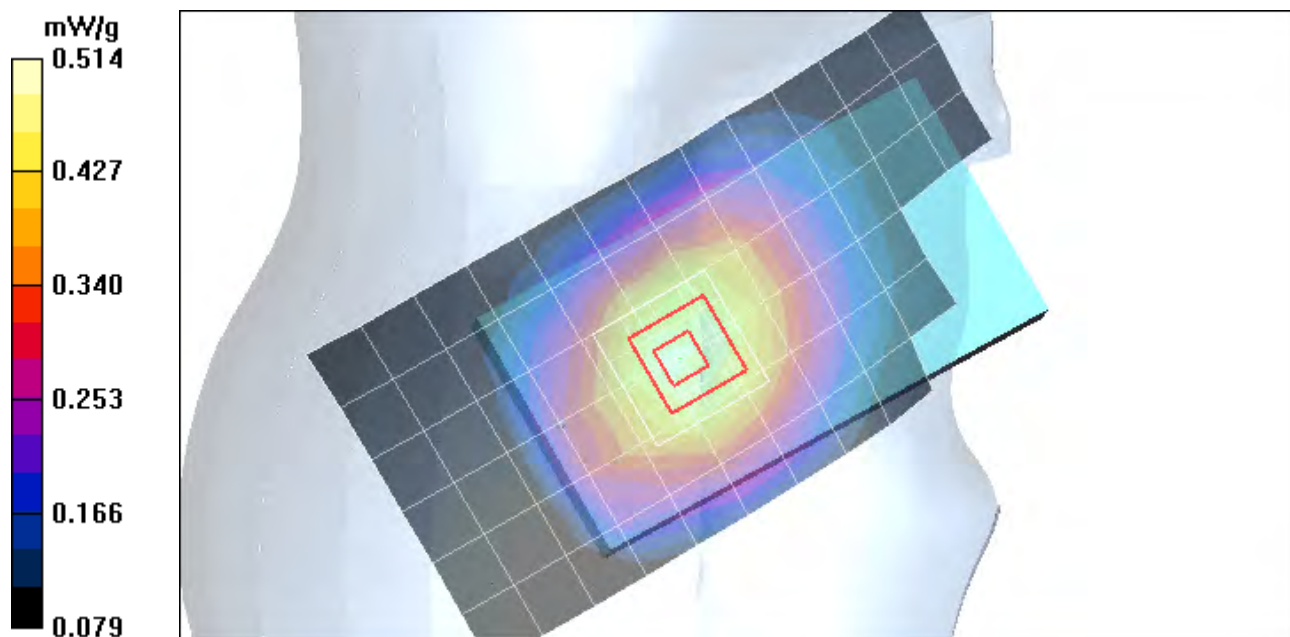

Date/Time: 6/20/2011 3:56:46 PM

Test Laboratory: Motorola - LTE Band 13 Tilt

Serial: TA0470499F; FCC ID: IHDT56MX1

Procedure Notes: Pwr Step: N/A; Antenna Position: Internal; Accessory Model #: N/A

Battery Model #: SNN5892A; DEVICE POSITION (cheek or rotated): Rotated

Device Mode: QPSK, 50% RB Allocation; **svLTE Power Limit Reduction Enabled**

Communication System: LTE Band 13; Frequency: 782 MHz; Channel Number: 23230; Duty Cycle: 1:1

Medium: Low Freq Head

Medium parameters used: $f = 782 \text{ MHz}$; $\sigma = 0.93 \text{ mho/m}$; $\epsilon_r = 43.1$; $\rho = 1000 \text{ kg/m}^3$

DASY4 Configuration:

- Probe: ES3DV3 - SN3124; ConvF(5.89, 5.89, 5.89); Calibrated: 8/11/2010
- Sensor-Surface: 4mm (Mechanical Surface Detection)
- Electronics: DAE3 Sn434; Calibrated: 1/13/2011
- Phantom: R#4 Sugar SAM (extended range), Rev.1 (25-Mar-05); Type: SAM v4.0; Serial: TP-1131;
- Measurement SW: DASY4, V4.7 Build 80; Postprocessing SW: SEMCAD, V1.8 Build 186

Left Head Template/Area Scan - Normal (15mm) (7x17x1):

Measurement grid: $dx=15\text{mm}$, $dy=15\text{mm}$; Maximum value of SAR (measured) = 0.158 mW/g

Left Head Template/5x5x7 Zoom Scan ($\leq 3\text{GHz}$) (5x5x7)/Cube 0:

Measurement grid: $dx=8\text{mm}$, $dy=8\text{mm}$, $dz=5\text{mm}$

Reference Value = 13.0 V/m; Power Drift = -0.032 dB; Peak SAR (extrapolated) = 0.192 W/kg

SAR(1 g) = 0.153 mW/g; SAR(10 g) = 0.117 mW/g; Maximum value of SAR (measured) = 0.162 mW/g

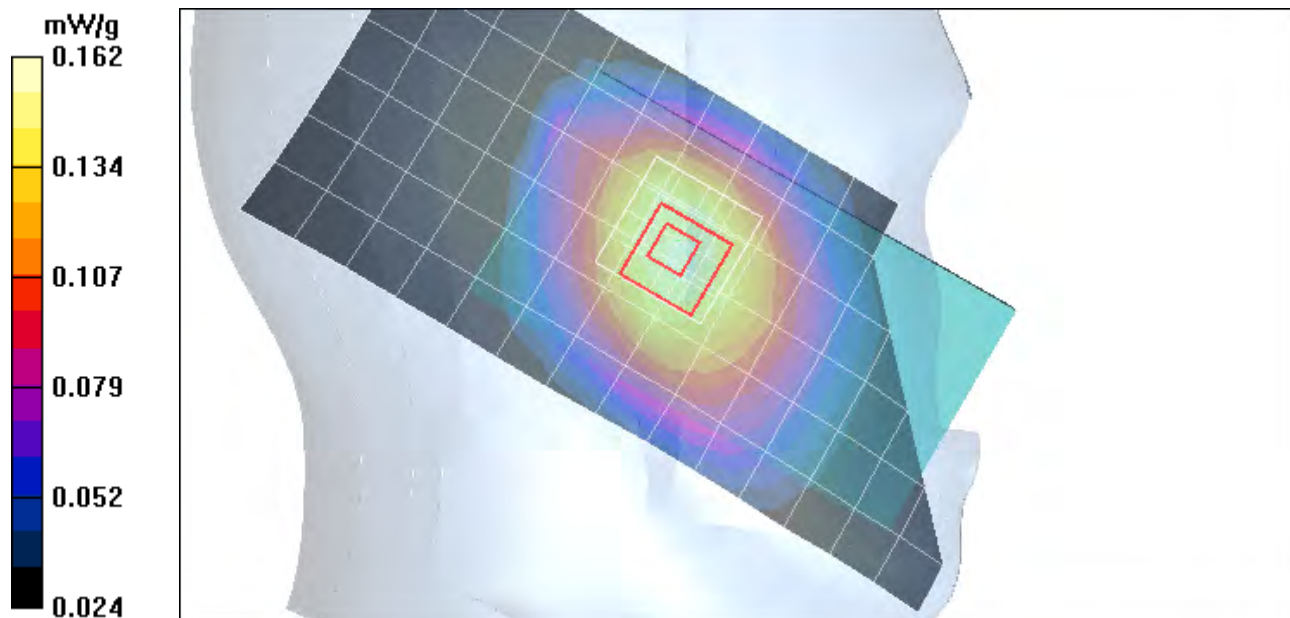

Date/Time: 6/13/2011 12:35:33 PM

Test Laboratory: Motorola - CDMA 800 Tilt

Serial: TA0470499P; FCC ID: IHDT56MX1

Procedure Notes: Pwr Step: All up Bits; Antenna Position: Internal; Accessory Model #: N/A

Battery Model #: SNN5892A; DEVICE POSITION: Tilt

Communication System: CDMA 835; Frequency: 836.52 MHz; Channel Number: 384; Duty Cycle: 1:1

Medium: Low Freq Head

Medium parameters used: $f = 835$ MHz; $\sigma = 0.9$ mho/m; $\epsilon_r = 41.3$; $\rho = 1000$ kg/m³

DASY4 Configuration:

- Probe: ES3DV3 - SN3183; ConvF(6.11, 6.11, 6.11); Calibrated: 7/14/2010
- Sensor-Surface: 4mm (Mechanical Surface Detection)
- Electronics: DAE4 Sn702; Calibrated: 4/14/2011
- Phantom: R1_Sugar SAM (extended range), Rev.1 (25-Mar-05); Type: SAM v4.0; Serial: TP-1156;
- Measurement SW: DASY4, V4.7 Build 80; Postprocessing SW: SEMCAD, V1.8 Build 186

Right Head Template/Area Scan - Normal (15mm) (7x17x1):

Measurement grid: dx=15mm, dy=15mm; Maximum value of SAR (measured) = 0.577 mW/g

Right Head Template/5x5x7 Zoom Scan (<=3GHz) (5x5x7)/Cube 0:

Measurement grid: dx=8mm, dy=8mm, dz=5mm

Reference Value = 25.1 V/m; Power Drift = -0.091 dB; Peak SAR (extrapolated) = 0.698 W/kg

SAR(1 g) = 0.565 mW/g; SAR(10 g) = 0.432 mW/g; Maximum value of SAR (measured) = 0.592 mW/g

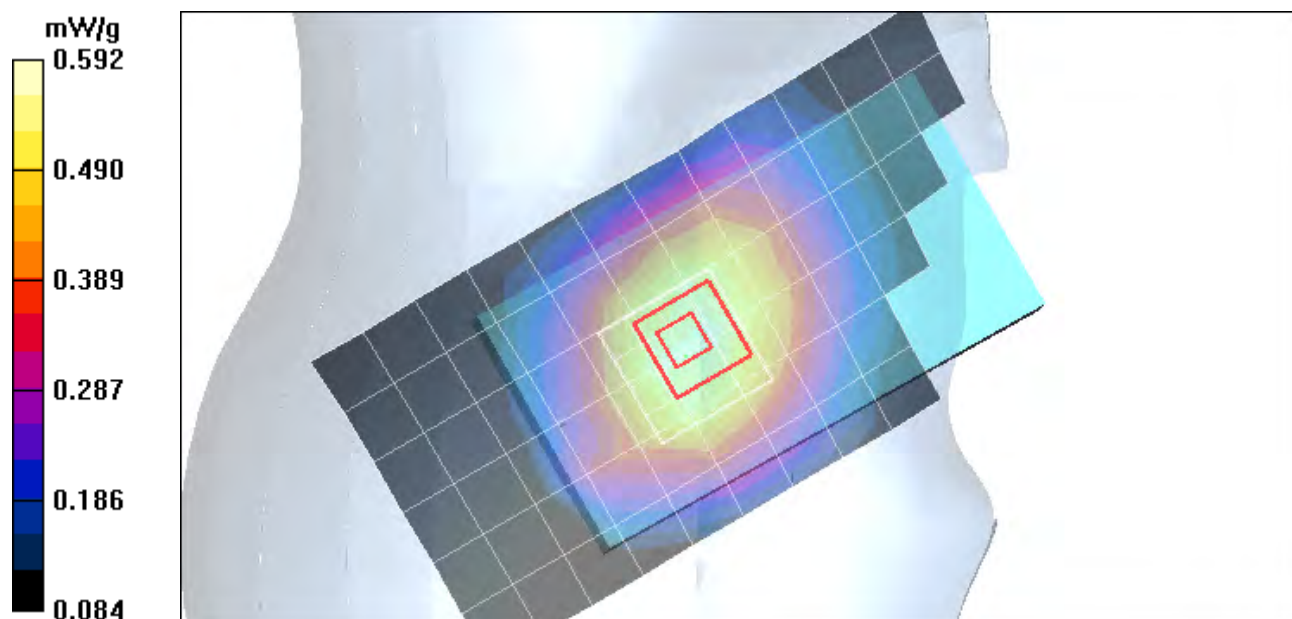

Date/Time: 6/14/2011 5:38:24 PM

Test Laboratory: Motorola - CDMA 1900 Tilt

Serial: TA0470499P; FCC ID: IHDT56MX1

Procedure Notes: Pwr Step: All Up Bits; Antenna Position: Internal; Accessory Model #: N/A

Battery Model #: SNN5892A; DEVICE POSITION (cheek or rotated): Rotated

Communication System: CDMA 1900; Frequency: 1880 MHz; Channel Number: 600; Duty Cycle: 1:1

Medium: Regular Glycol Head 1750/1880

Medium parameters used: $f = 1880$ MHz; $\sigma = 1.45$ mho/m; $\epsilon_r = 38.3$; $\rho = 1000$ kg/m³

DASY4 Configuration:

- Probe: ES3DV3 - SN3124; ConvF(4.89, 4.89, 4.89); Calibrated: 8/11/2010
- Sensor-Surface: 4mm (Mechanical Surface Detection)
- Electronics: DAE3 Sn434; Calibrated: 1/13/2011
- Phantom: R#4 Glycol SAM (extended range), Rev.1 (25-Mar-05); Type: SAM v4.0; Serial: TP-1250;
- Measurement SW: DASY4, V4.7 Build 80; Postprocessing SW: SEMCAD, V1.8 Build 186

Left Head Template/Area Scan - Normal Extended (15mm) (7x17x1):

Measurement grid: $dx=15$ mm, $dy=15$ mm; Maximum value of SAR (measured) = 0.258 mW/g

Left Head Template/5x5x7 Zoom Scan (≤ 3 GHz) (5x5x7)/Cube 0:

Measurement grid: $dx=8$ mm, $dy=8$ mm, $dz=5$ mm

Reference Value = 12.7 V/m; Power Drift = -0.012 dB; Peak SAR (extrapolated) = 0.427 W/kg

SAR(1 g) = 0.259 mW/g; SAR(10 g) = 0.149 mW/g; Maximum value of SAR (measured) = 0.285 mW/g

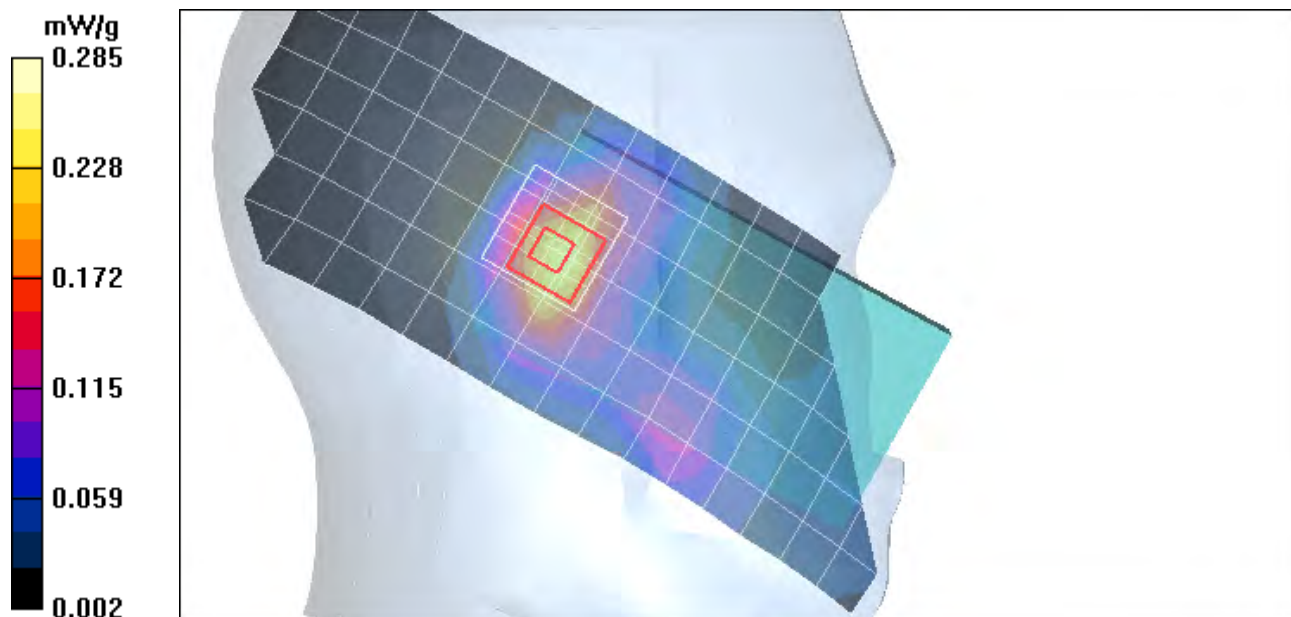

Date/Time: 4/27/2011 10:36:57 AM

Test Laboratory: Motorola - Wi-Fi 2450 Tilt

Serial: LTGV260027; FCC ID: IHDT56MX1

Procedure Notes: Pwr Step: N/A; Antenna Position: Internal; Accessory Model #: N/A

Battery Model #: SNN5892A; DEVICE POSITION (cheek or rotated): Tilted

Device Mode: 802.11b mode, 1 Mbps data rate

Communication System: Wi-Fi 2450; Frequency: 2412 MHz; Channel Number: 1; Duty Cycle: 1:1

Medium: 2450 Glycol Head

Medium parameters used: $f = 2450$ MHz; $\sigma = 1.85$ mho/m; $\epsilon_r = 36.1$; $\rho = 1000$ kg/m³

DASY4 Configuration:

- Probe: ES3DV3 - SN3184; ConvF(4.48, 4.48, 4.48); Calibrated: 3/11/2011
- Sensor-Surface: 4mm (Mechanical Surface Detection)
- Electronics: DAE4 Sn699; Calibrated: 9/20/2010
- Phantom: R#2 Glycol SAM (extended range), Rev.1 (25-Mar-05); Type: SAM v4.0; Serial: TP-1136;
- Measurement SW: DASY4, V4.7 Build 80; Postprocessing SW: SEMCAD, V1.8 Build 186

Left Head Template/Area Scan - Normal (15mm) (7x17x1):

Measurement grid: dx=15mm, dy=15mm; Maximum value of SAR (measured) = 0.023 mW/g

Left Head Template/5x5x7 Zoom Scan (<=3GHz) (5x5x7)/Cube 0:

Measurement grid: dx=8mm, dy=8mm, dz=5mm

Reference Value = 2.52 V/m; Power Drift = -0.020 dB; Peak SAR (extrapolated) = 0.029 W/kg

SAR(1 g) = 0.020 mW/g; SAR(10 g) = 0.00952 mW/g; Maximum value of SAR (measured) = 0.024 mW/g

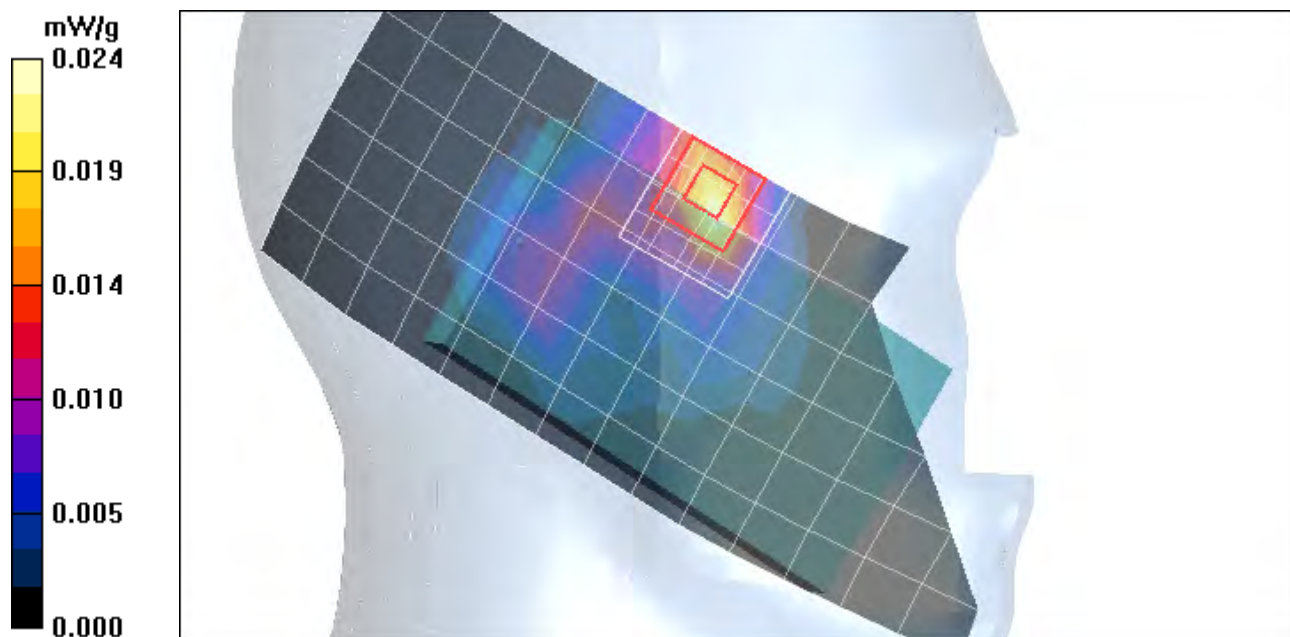

Appendix 3

SAR distribution plots for Body Worn Test Results

Date/Time: 4/25/2011 11:16:59 AM

Test Laboratory: Motorola - LTE Band 13 Body-Worn

Serial: LTGV430034; FCC ID: IHDT56MX1

Procedure Notes: Pwr Step: N/A; Antenna Position: Internal; Battery Model #: SNN5892A

Device Position: Body Worn, Back of Phone 25 mm from Phantom

Device Mode: QPSK, 1 RB @ Low Channel Edge

Communication System: LTE Band 13; Frequency: 782 MHz; Channel Number: 23230; Duty Cycle: 1:1

Medium: Low Freq Body

Medium parameters used: $f = 782 \text{ MHz}$; $\sigma = 0.92 \text{ mho/m}$; $\epsilon_r = 54.1$; $\rho = 1000 \text{ kg/m}^3$

DASY4 Configuration:

- Probe: ES3DV3 - SN3124; ConvF(5.86, 5.86, 5.86); Calibrated: 8/11/2010
- Sensor-Surface: 4mm (Mechanical Surface Detection)
- Electronics: DAE3 Sn434; Calibrated: 1/13/2011
- Phantom: R4 : Sect.2, Amy Twin, Rev.3 (3-Feb-10); Type: Amy Twin Flat; Serial: n/a;
- Measurement SW: DASY4, V4.7 Build 80; Postprocessing SW: SEMCAD, V1.8 Build 186

Amy Twin Phone Template/Area Scan - Normal Body (15mm) (13x7x1):

Measurement grid: $dx=15\text{mm}$, $dy=15\text{mm}$; Maximum value of SAR (measured) = 0.490 mW/g

Amy Twin Phone Template/5x5x7 Zoom Scan ($\leq 3\text{GHz}$) (5x5x7)/Cube 0:

Measurement grid: $dx=8\text{mm}$, $dy=8\text{mm}$, $dz=5\text{mm}$

Reference Value = 23.6 V/m; Power Drift = -0.047 dB; Peak SAR (extrapolated) = 0.604 W/kg

SAR(1 g) = 0.484 mW/g; SAR(10 g) = 0.369 mW/g; Maximum value of SAR (measured) = 0.510 mW/g

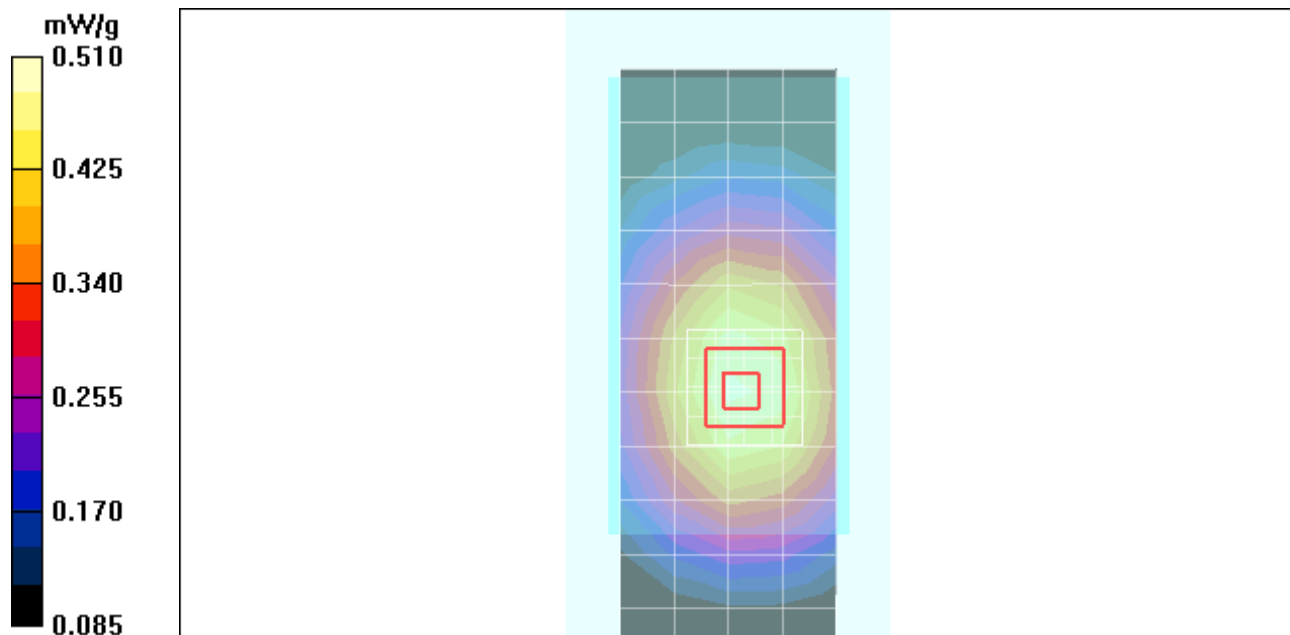

Date/Time: 6/17/2011 10:10:14 PM

Test Laboratory: Motorola - LTE Band 13 Body-Worn

Serial: TA0470498N; FCC ID: IHDT56MX1

Procedure Notes: Pwr Step: N/A; Antenna Position: Internal; Battery Model #: SNN5892A

Accessory Model #: Inductive Charging Door SJHN0701A

Device Position: Body Worn, Back of Phone 25 mm from Phantom

Device Mode: QPSK, 1 RB @ Low Channel Edge

Communication System: LTE Band 13; Frequency: 782 MHz; Channel Number: 23230; Duty Cycle: 1:1

Medium: Low Freq Body

Medium parameters used: $f = 782 \text{ MHz}$; $\sigma = 0.93 \text{ mho/m}$; $\epsilon_r = 56.5$; $\rho = 1000 \text{ kg/m}^3$

DASY4 Configuration:

- Probe: ES3DV3 - SN3124; ConvF(5.86, 5.86, 5.86); Calibrated: 8/11/2010
- Sensor-Surface: 4mm (Mechanical Surface Detection)
- Electronics: DAE3 Sn434; Calibrated: 1/13/2011
- Phantom: R4 : Sect.2, Amy Twin, Rev.3 (3-Feb-10); Type: Amy Twin Flat; Serial: n/a;
- Measurement SW: DASY4, V4.7 Build 80; Postprocessing SW: SEMCAD, V1.8 Build 186

Amy Twin Phone Template/Area Scan - Full Body (15mm) (18x8x1):

Measurement grid: $dx=15\text{mm}$, $dy=15\text{mm}$; Maximum value of SAR (measured) = 0.371 mW/g

Amy Twin Phone Template/5x5x7 Zoom Scan ($\leq 3\text{GHz}$) (5x5x7)/Cube 0:

Measurement grid: $dx=8\text{mm}$, $dy=8\text{mm}$, $dz=5\text{mm}$

Reference Value = 20.6 V/m; Power Drift = -0.181 dB; Peak SAR (extrapolated) = 0.444 W/kg

SAR(1 g) = 0.358 mW/g; SAR(10 g) = 0.279 mW/g; Maximum value of SAR (measured) = 0.372 mW/g

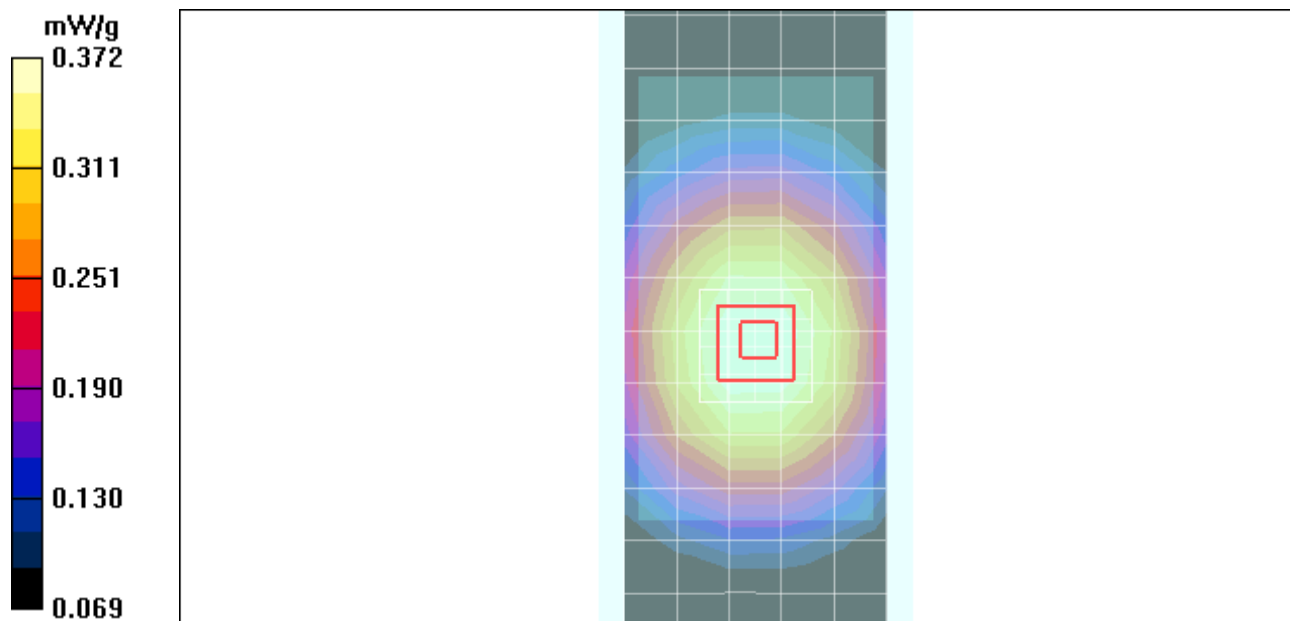

Date/Time: 6/18/2011 1:01:53 PM

Test Laboratory: Motorola - LTE Band 13 Body-Worn

Serial: TA0470499F; FCC ID: IHDT56MS1

Procedure Notes: Pwr Step: N/A; Antenna Position: Internal; Battery Model #: SNN5892A

Device Position: Body Worn, Back of Phone 25 mm from Phantom

Device Mode: QPSK, 1 RB @ Low Channel Edge; **svLTE Power Limit Reduction Enabled**

Communication System: LTE Band 13; Frequency: 782 MHz; Channel Number: 23230; Duty Cycle: 1:1

Medium: Low Freq Body

Medium parameters used: $f = 782 \text{ MHz}$; $\sigma = 0.93 \text{ mho/m}$; $\epsilon_r = 56.2$; $\rho = 1000 \text{ kg/m}^3$

DASY4 Configuration:

- Probe: ES3DV3 - SN3124; ConvF(5.86, 5.86, 5.86); Calibrated: 8/11/2010
- Sensor-Surface: 4mm (Mechanical Surface Detection)
- Electronics: DAE3 Sn434; Calibrated: 1/13/2011
- Phantom: R4 : Sect.2, Amy Twin, Rev.3 (3-Feb-10); Type: Amy Twin Flat; Serial: n/a;
- Measurement SW: DASY4, V4.7 Build 80; Postprocessing SW: SEMCAD, V1.8 Build 186

Amy Twin Phone Template/Area Scan - Normal Body (15mm) (13x7x1):

Measurement grid: $dx=15\text{mm}$, $dy=15\text{mm}$; Maximum value of SAR (measured) = 0.161 mW/g

Amy Twin Phone Template/5x5x7 Zoom Scan ($\leq 3\text{GHz}$) (5x5x7)/Cube 0:

Measurement grid: $dx=8\text{mm}$, $dy=8\text{mm}$, $dz=5\text{mm}$

Reference Value = 13.2 V/m; Power Drift = -0.059 dB; Peak SAR (extrapolated) = 0.191 W/kg

SAR(1 g) = 0.152 mW/g; SAR(10 g) = 0.116 mW/g; Maximum value of SAR (measured) = 0.159 mW/g

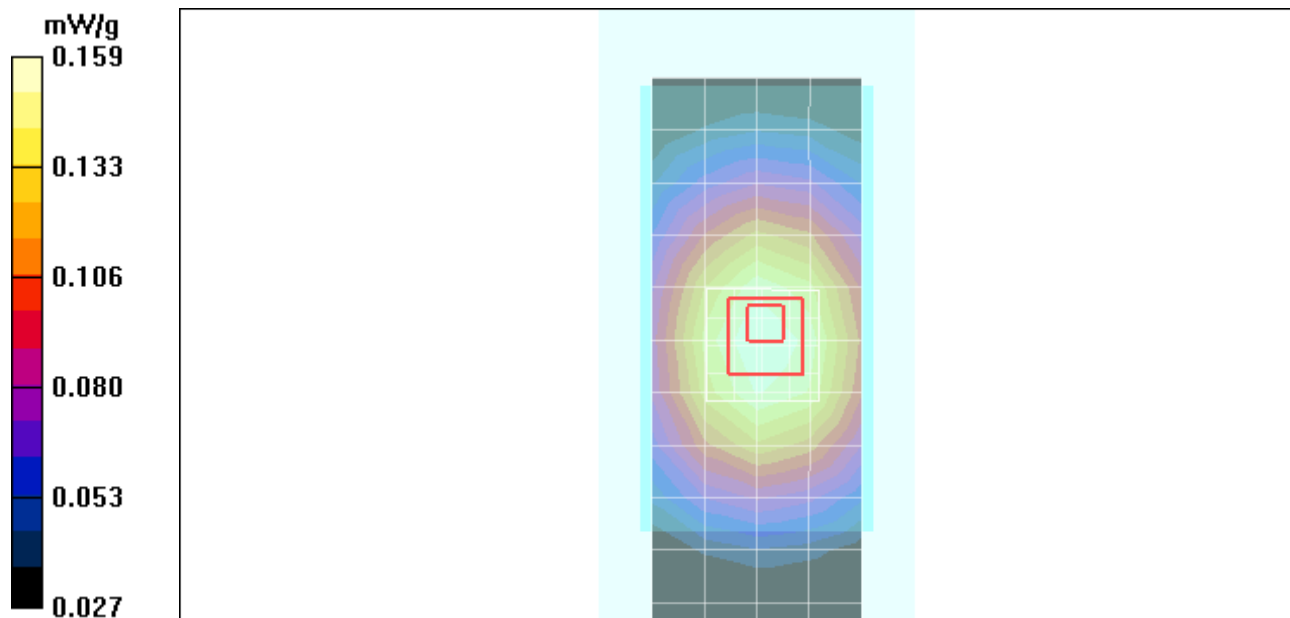

Date/Time: 6/13/2011 2:47:15 PM

Test Laboratory: Motorola - CDMA 800 Body-Worn

Serial: TA0470499P; FCC ID: IHDT56MX1

Procedure Notes: Pwr Step: All up Bits; Antenna Position: Internal; Battery Model #: SNN5892A

Device Position: Body Worn, Back of Phone 25 mm from Phantom

Communication System: CDMA 835; Frequency: 836.52 MHz; Channel Number: 384; Duty Cycle: 1:1

Medium: Low Freq Body

Medium parameters used: $f = 835$ MHz; $\sigma = 0.99$ mho/m; $\epsilon_r = 53.4$; $\rho = 1000$ kg/m³

DASY4 Configuration:

- Probe: ES3DV3 - SN3183; ConvF(6.15, 6.15, 6.15); Calibrated: 7/14/2010
- Sensor-Surface: 4mm (Mechanical Surface Detection)
- Electronics: DAE4 Sn702; Calibrated: 4/14/2011
- Phantom: R1_ Section 1, Amy Twin, Rev3 (3-Feb-10); Type: Amy Twin Flat; Serial: n/a;
- Measurement SW: DASY4, V4.7 Build 80; Postprocessing SW: SEMCAD, V1.8 Build 186

Amy Twin Phone Template/Area Scan - Normal Extended Body (15mm) (16x7x1):

Measurement grid: dx=15mm, dy=15mm; Maximum value of SAR (measured) = 0.411 mW/g

Amy Twin Phone Template/5x5x7 Zoom Scan (<=3GHz) (5x5x7)/Cube 0:

Measurement grid: dx=8mm, dy=8mm, dz=5mm

Reference Value = 19.7 V/m; Power Drift = -0.181 dB; Peak SAR (extrapolated) = 0.504 W/kg

SAR(1 g) = 0.395 mW/g; SAR(10 g) = 0.296 mW/g; Maximum value of SAR (measured) = 0.417 mW/g

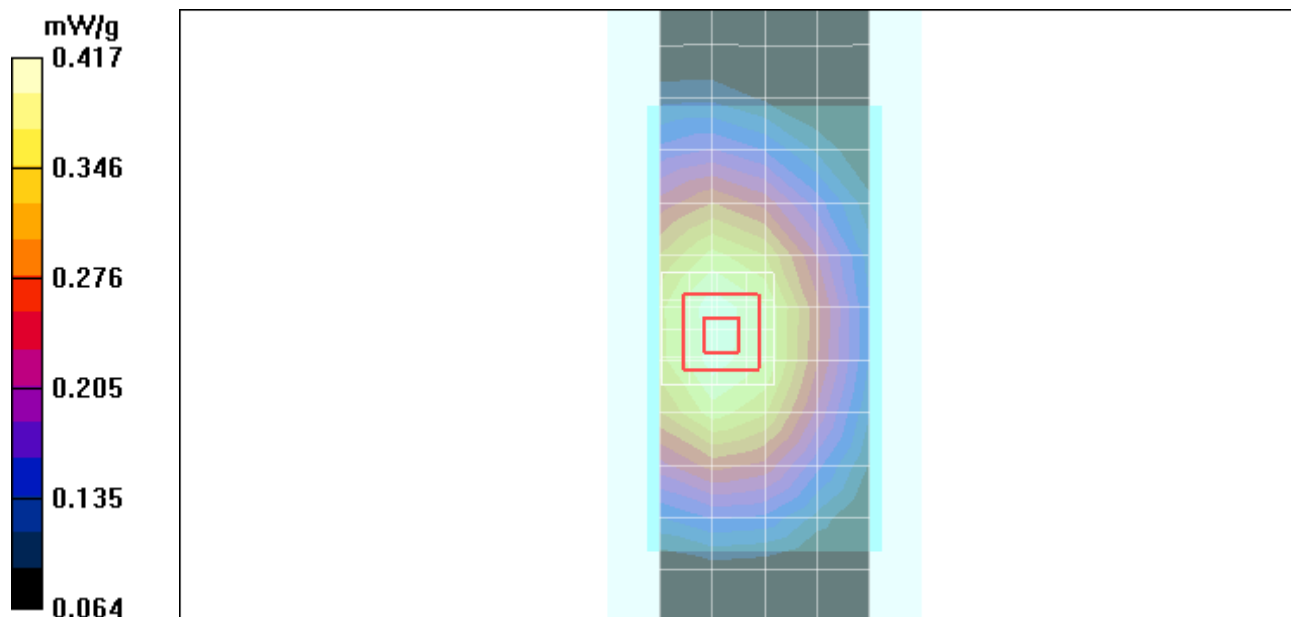

Date/Time: 6/15/2011 1:49:24 AM

Test Laboratory: Motorola - CDMA 800 Body-Worn

Serial: TA0470499P; FCC ID: IHDT56MX1

Procedure Notes: Pwr Step: All Up Bits; Antenna Position: Internal; Battery Model #: SNN5892A

Accessory Model #: Inductive Charging Door SJHN0701A

Device Position: Body Worn, Back of Phone 25 mm from Phantom

Communication System: CDMA 835; Frequency: 836.52 MHz; Channel Number: 384; Duty Cycle: 1:1

Medium: Low Freq Body

Medium parameters used: $f = 835$ MHz; $\sigma = 0.99$ mho/m; $\epsilon_r = 55.7$; $\rho = 1000$ kg/m³

DASY4 Configuration:

- Probe: ES3DV3 - SN3124; ConvF(5.86, 5.86, 5.86); Calibrated: 8/11/2010
- Sensor-Surface: 4mm (Mechanical Surface Detection)
- Electronics: DAE3 Sn434; Calibrated: 1/13/2011
- Phantom: R4 : Sect.2, Amy Twin, Rev.3 (3-Feb-10); Type: Amy Twin Flat; Serial: n/a;
- Measurement SW: DASY4, V4.7 Build 80; Postprocessing SW: SEMCAD, V1.8 Build 186

Amy Twin Phone Template/Area Scan - Normal Extended Body (10mm) (24x10x1):

Measurement grid: dx=10mm, dy=10mm; Maximum value of SAR (measured) = 0.351 mW/g

Amy Twin Phone Template/5x5x7 Zoom Scan (<=3GHz) (5x5x7)/Cube 0:

Measurement grid: dx=8mm, dy=8mm, dz=5mm

Reference Value = 19.1 V/m; Power Drift = -0.148 dB; Peak SAR (extrapolated) = 0.429 W/kg

SAR(1 g) = 0.331 mW/g; SAR(10 g) = 0.248 mW/g; Maximum value of SAR (measured) = 0.348 mW/g

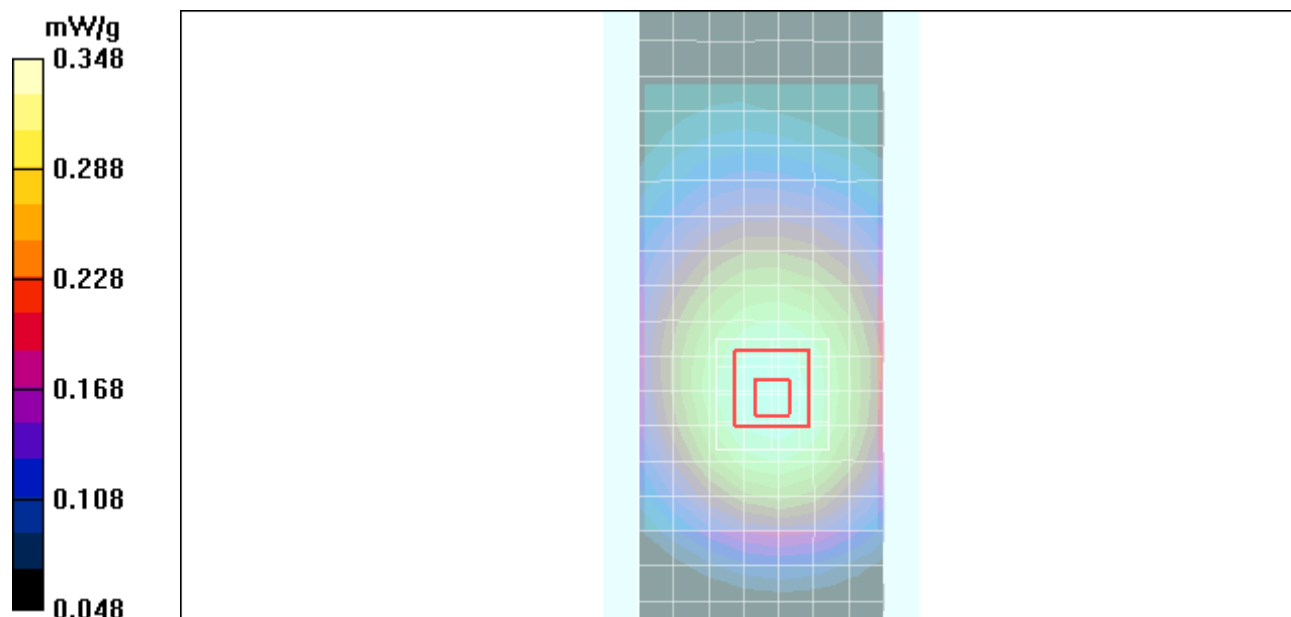

Date/Time: 6/14/2011 1:07:13 PM

Test Laboratory: Motorola - CDMA 1900 Body-Worn

Serial: TA0470499P; FCC ID: IHDT56MX1

Procedure Notes: Pwr Step: All up Bits; Antenna Position: Internal; Battery Model #: SNN5892A

Device Position: Body Worn, Back of Phone 25 mm from Phantom

Communication System: CDMA 1900; Frequency: 1908.75 MHz; Channel Number: 1175; Duty Cycle: 1:1

Medium: Regular Glycol Body 1750/1880

Medium parameters used: $f = 1880$ MHz; $\sigma = 1.57$ mho/m; $\epsilon_r = 51.2$; $\rho = 1000$ kg/m³

DASY4 Configuration:

- Probe: ES3DV3 - SN3124; ConvF(4.76, 4.76, 4.76); Calibrated: 8/11/2010
- Sensor-Surface: 4mm (Mechanical Surface Detection)
- Electronics: DAE3 Sn434; Calibrated: 1/13/2011
- Phantom: R4 : Sect.1, Amy Twin, Rev.3 (3-Feb-10); Type: Amy Twin Flat; Serial: n/a;
- Measurement SW: DASY4, V4.7 Build 80; Postprocessing SW: SEMCAD, V1.8 Build 186

Amy Twin Phone Template/Area Scan - Normal Body (15mm) (13x7x1):

Measurement grid: dx=15mm, dy=15mm; Maximum value of SAR (measured) = 0.976 mW/g

Amy Twin Phone Template/5x5x7 Zoom Scan (<=3GHz) (5x5x7)/Cube 0:

Measurement grid: dx=8mm, dy=8mm, dz=5mm

Reference Value = 22.7 V/m; Power Drift = 0.019 dB; Peak SAR (extrapolated) = 1.45 W/kg

SAR(1 g) = 0.940 mW/g; SAR(10 g) = 0.574 mW/g; Maximum value of SAR (measured) = 1.03 mW/g

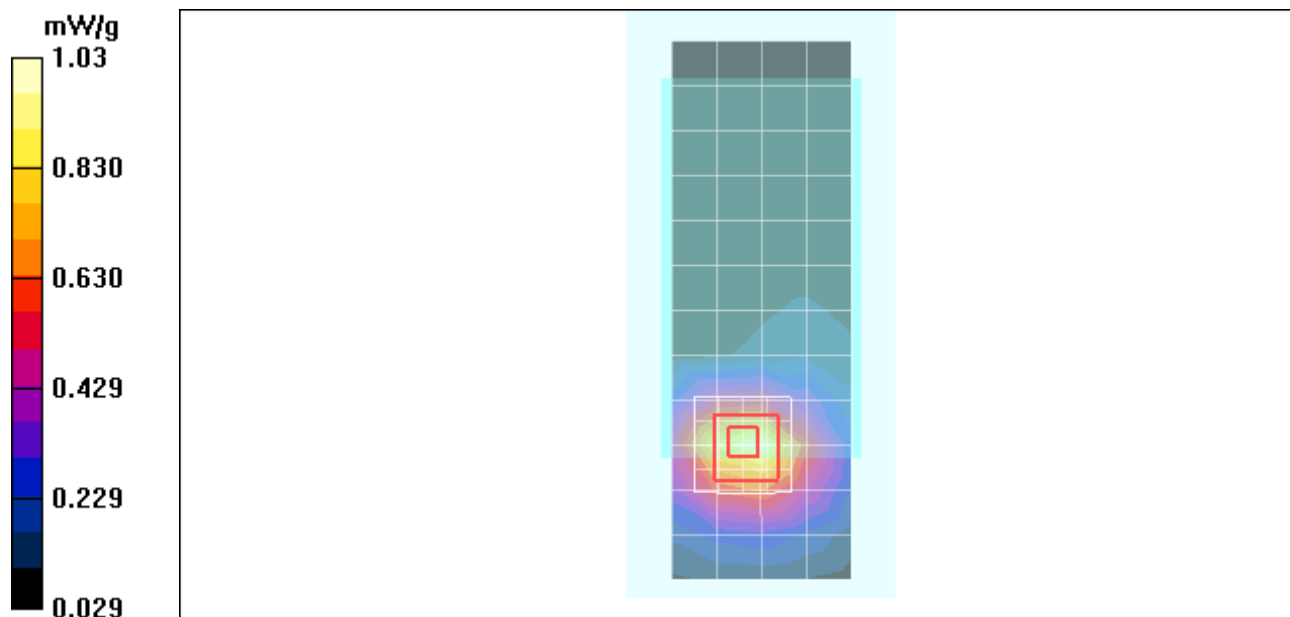

Date/Time: 6/14/2011 1:27:58 PM

Test Laboratory: Motorola - CDMA 1900 Body-Worn

Serial: TA0470499P; FCC ID: IHDT56MX1

Procedure Notes: Pwr Step: All up Bits; Antenna Position: Internal; Battery Model #: SNN5892A

Accessory Model #: Inductive Charging Door SJHN0701A

Device Position: Body Worn, Back of Phone 25 mm from Phantom

Communication System: CDMA 1900; Frequency: 1908.75 MHz; Channel Number: 1175; Duty Cycle: 1:1

Medium: Regular Glycol Body 1750/1880

Medium parameters used: $f = 1880$ MHz; $\sigma = 1.57$ mho/m; $\epsilon_r = 51.2$; $\rho = 1000$ kg/m³

DASY4 Configuration:

- Probe: ES3DV3 - SN3124; ConvF(4.76, 4.76, 4.76); Calibrated: 8/11/2010
- Sensor-Surface: 4mm (Mechanical Surface Detection)
- Electronics: DAE3 Sn434; Calibrated: 1/13/2011
- Phantom: R4 : Sect.1, Amy Twin, Rev.3 (3-Feb-10); Type: Amy Twin Flat; Serial: n/a;
- Measurement SW: DASY4, V4.7 Build 80; Postprocessing SW: SEMCAD, V1.8 Build 186

Amy Twin Phone Template/Area Scan - Normal Body (15mm) (13x7x1):

Measurement grid: dx=15mm, dy=15mm; Maximum value of SAR (measured) = 0.905 mW/g

Amy Twin Phone Template/5x5x7 Zoom Scan (<=3GHz) (5x5x7)/Cube 0:

Measurement grid: dx=8mm, dy=8mm, dz=5mm

Reference Value = 21.5 V/m; Power Drift = -0.054 dB; Peak SAR (extrapolated) = 1.36 W/kg

SAR(1 g) = 0.892 mW/g; SAR(10 g) = 0.550 mW/g; Maximum value of SAR (measured) = 0.970 mW/g

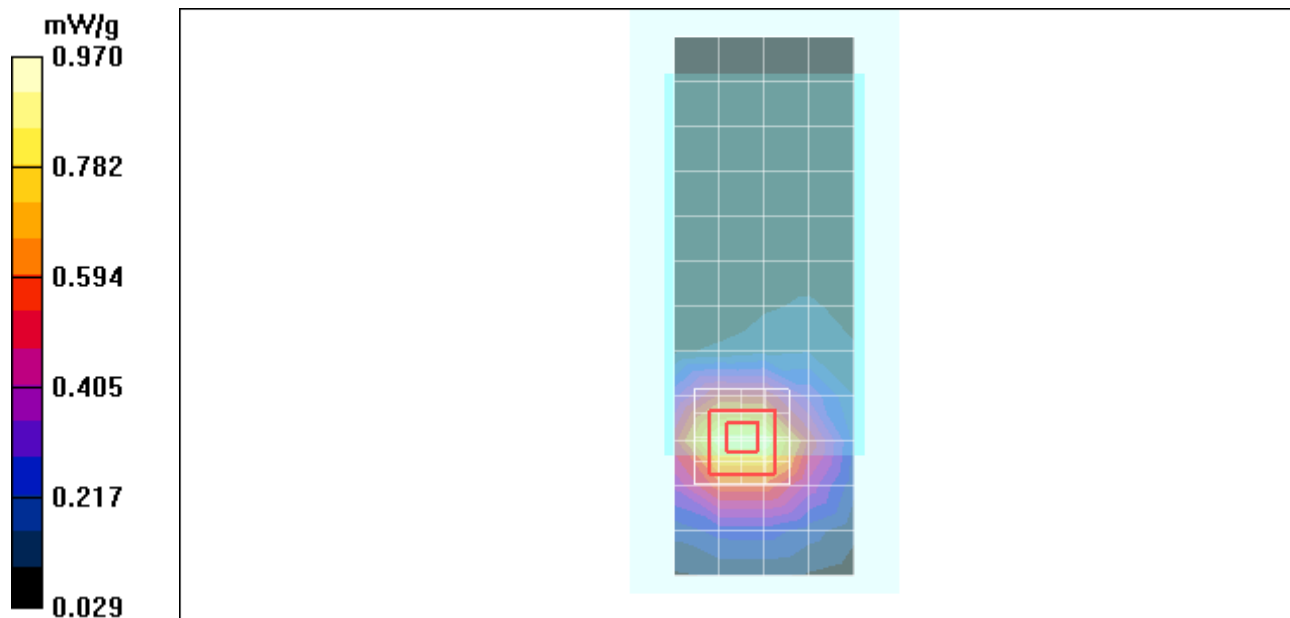

Date/Time: 4/27/2011 9:58:11 PM

Test Laboratory: Motorola - Wi-Fi 2450 Body-Worn

Serial: LTGV260027; FCC ID: IHDT56MX1

Procedure Notes: Pwr Step: N/A; Antenna Position: Internal; Battery Model #: SNN5892A

Device Position: Body Worn, Back of Phone 25 mm from Phantom

Device Mode: 802.11b mode, 1 Mbps data rate

Communication System: Wi-Fi 2450; Frequency: 2462 MHz; Channel Number: 11; Duty Cycle: 1:1

Medium: 2450 Glycol Body

Medium parameters used: $f = 2450$ MHz; $\sigma = 2.03$ mho/m; $\epsilon_r = 47.5$; $\rho = 1000$ kg/m³

DASY4 Configuration:

- Probe: ES3DV3 - SN3184; ConvF(4.33, 4.33, 4.33); Calibrated: 3/11/2011
- Sensor-Surface: 4mm (Mechanical Surface Detection)
- Electronics: DAE4 Sn699; Calibrated: 9/20/2010
- Phantom: R#2_ Section 2, Amy Twin, Rev3 (3-Feb-10); Type: Amy Twin Flat; Serial: n/a;
- Measurement SW: DASY4, V4.7 Build 80; Postprocessing SW: SEMCAD, V1.8 Build 186

Amy Twin Phone Template/Area Scan - Normal Extended Body (10mm) (24x10x1):

Measurement grid: dx=10mm, dy=10mm; Maximum value of SAR (measured) = 0.012 mW/g

Amy Twin Phone Template/5x5x7 Zoom Scan (<=3GHz) (5x5x7)/Cube 0:

Measurement grid: dx=8mm, dy=8mm, dz=5mm

Reference Value = 2.11 V/m; Power Drift = 0.048 dB; Peak SAR (extrapolated) = 0.037 W/kg

SAR(1 g) = 0.011 mW/g; SAR(10 g) = 0.0047 mW/g;

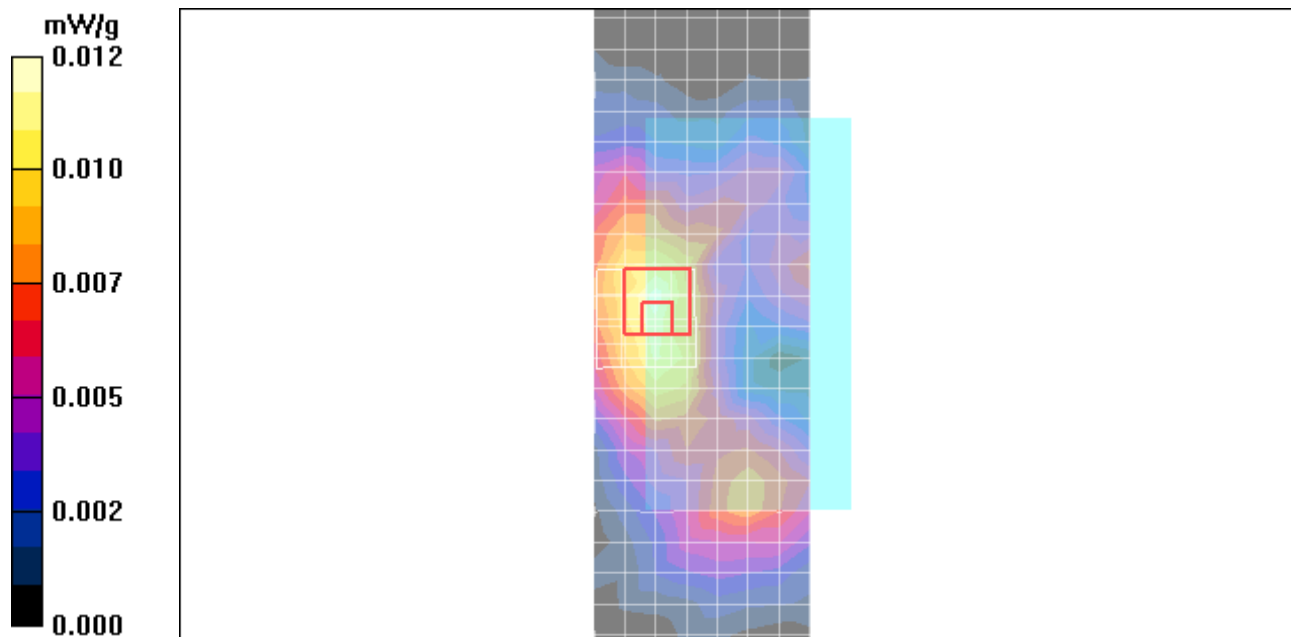

Date/Time: 6/16/2011 6:20:07 PM

Test Laboratory: Motorola - Wi-Fi 2450 Body-Worn

Serial: TA0470499P; FCC ID: IHDT56MX1

Procedure Notes: Pwr Step: N/A; Antenna Position: Internal; Battery Model #: SNN5892A

Accessory Model #: Inductive Charging Door SJHN0701A

Device Position: Body Worn, Back of Phone 25 mm from Phantom

Device Mode: 802.11b mode, 1 Mbps data rate

Communication System: Wi-Fi 2450; Frequency: 2462 MHz; Channel Number: 11; Duty Cycle: 1:1

Medium: 2450 Glycol Body

Medium parameters used: $f = 2450$ MHz; $\sigma = 1.96$ mho/m; $\epsilon_r = 47.5$; $\rho = 1000$ kg/m³

DASY4 Configuration:

- Probe: ES3DV3 - SN3124; ConvF(4.19, 4.19, 4.19); Calibrated: 8/11/2010
- Sensor-Surface: 4mm (Mechanical Surface Detection)
- Electronics: DAE3 Sn434; Calibrated: 1/13/2011
- Phantom: R4 : Sect.1, Amy Twin, Rev.3 (3-Feb-10); Type: Amy Twin Flat; Serial: n/a;
- Measurement SW: DASY4, V4.7 Build 80; Postprocessing SW: SEMCAD, V1.8 Build 186

Amy Twin Phone Template/Area Scan - Normal Body (15mm) (13x7x1):

Measurement grid: dx=15mm, dy=15mm; Maximum value of SAR (measured) = 0.012 mW/g

Amy Twin Phone Template/5x5x7 Zoom Scan (<=3GHz) (5x5x7)/Cube 0:

Measurement grid: dx=8mm, dy=8mm, dz=5mm

Reference Value = 2.40 V/m; Power Drift = -0.122 dB; Peak SAR (extrapolated) = 0.018 W/kg

SAR(1 g) = 0.012 mW/g; SAR(10 g) = 0.00687 mW/g;

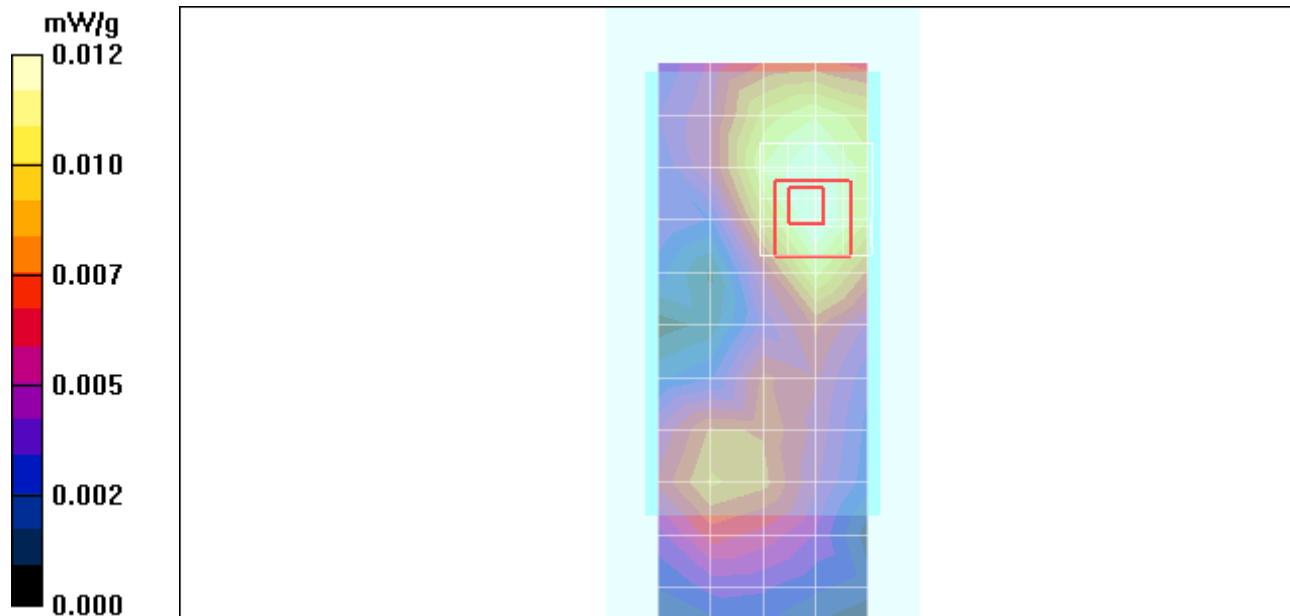

Appendix 4

SAR distribution plots for Lapdock Accessory Test Results

Date/Time: 6/21/2011 2:11:31 PM

Test Laboratory: Motorola - LTE Band 13 Lapdock

Serial: TA0470498N; FCC ID: IHDT56MX1

Procedure Notes: Pwr Step: N/A; Antenna Position: Internal; Battery Model #: SNN5892A

Device Position: Phone Mounted in Lapdock, Bottom Surface of Lapdock 0 mm from Phantom

Device Mode: QPSK, 1 RB @ Low Channel Edge

Communication System: LTE Band 13; Frequency: 782 MHz; Channel Number: 23230; Duty Cycle: 1:1

Medium: Low Freq Body

Medium parameters used: $f = 782 \text{ MHz}$; $\sigma = 0.94 \text{ mho/m}$; $\epsilon_r = 56.4$; $\rho = 1000 \text{ kg/m}^3$

DASY4 Configuration:

- Probe: ES3DV3 - SN3184; ConvF(6.1, 6.1, 6.1); Calibrated: 3/11/2011
- Sensor-Surface: 4mm (Mechanical Surface Detection)
- Electronics: DAE4 Sn699; Calibrated: 9/20/2010
- Phantom: R#2 Glycol SAM (extended range), Rev.1 (25-Mar-05); Type: SAM v4.0; Serial: TP-1136;
- Measurement SW: DASY4, V4.7 Build 80; Postprocessing SW: SEMCAD, V1.8 Build 186

SAM Phone Against Flat Section/Lapdock Area Scan - Body (10mm) (31x11x1):

Measurement grid: $dx=10\text{mm}$, $dy=10\text{mm}$; Maximum value of SAR (measured) = 0.242 mW/g

SAM Phone Against Flat Section/5x5x7 Zoom Scan ($\leq 3\text{GHz}$) (5x5x7)/Cube 0:

Measurement grid: $dx=8\text{mm}$, $dy=8\text{mm}$, $dz=5\text{mm}$

Reference Value = 15.2 V/m; Power Drift = -0.152 dB; Peak SAR (extrapolated) = 0.311 W/kg

SAR(1 g) = 0.233 mW/g; SAR(10 g) = 0.170 mW/g; Maximum value of SAR (measured) = 0.247 mW/g

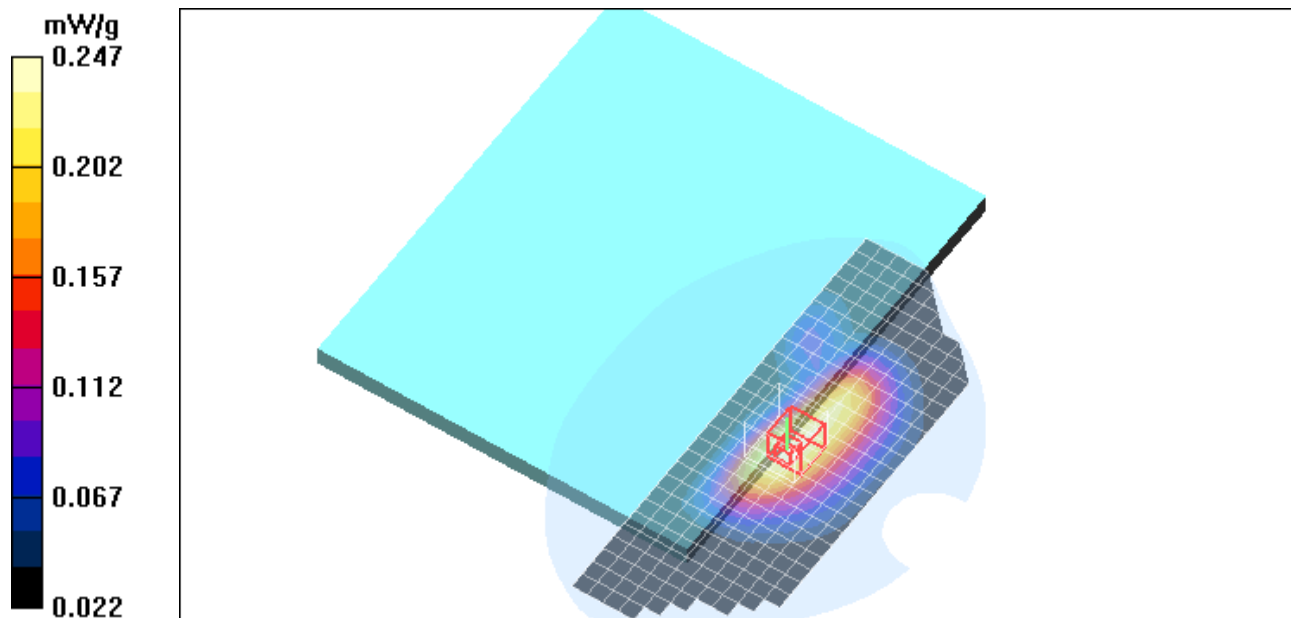

Date/Time: 6/21/2011 11:08:06 AM

Test Laboratory: Motorola - CDMA 800 Lapdock

Serial: TA0470499P; FCC ID: IHDT56MX1

Procedure Notes: Pwr Step: All up Bits; Antenna Position: Internal; Battery Model #: SNN5892A

Device Position: Phone Mounted in Lapdock, Bottom Surface of Lapdock 0 mm from Phantom

Communication System: CDMA 835; Frequency: 836.52 MHz; Channel Number: 384; Duty Cycle: 1:1

Medium: Low Freq Body

Medium parameters used: $f = 835$ MHz; $\sigma = 0.99$ mho/m; $\epsilon_r = 55.9$; $\rho = 1000$ kg/m³

DASY4 Configuration:

- Probe: ES3DV3 - SN3184; ConvF(6.1, 6.1, 6.1); Calibrated: 3/11/2011
- Sensor-Surface: 4mm (Mechanical Surface Detection)
- Electronics: DAE4 Sn699; Calibrated: 9/20/2010
- Phantom: R#2 Glycol SAM (extended range), Rev.1 (25-Mar-05); Type: SAM v4.0; Serial: TP-1136;
- Measurement SW: DASY4, V4.7 Build 80; Postprocessing SW: SEMCAD, V1.8 Build 186

SAM Phone Against Flat Section/Lapdock Area Scan - Body (15mm) (21x8x1):

Measurement grid: dx=15mm, dy=15mm; Maximum value of SAR (measured) = 0.399 mW/g

SAM Phone Against Flat Section/5x5x7 Zoom Scan (<=3GHz) (5x5x7)/Cube 0:

Measurement grid: dx=8mm, dy=8mm, dz=5mm

Reference Value = 20.0 V/m; Power Drift = -0.023 dB; Peak SAR (extrapolated) = 0.518 W/kg

SAR(1 g) = 0.380 mW/g; SAR(10 g) = 0.270 mW/g; Maximum value of SAR (measured) = 0.409 mW/g

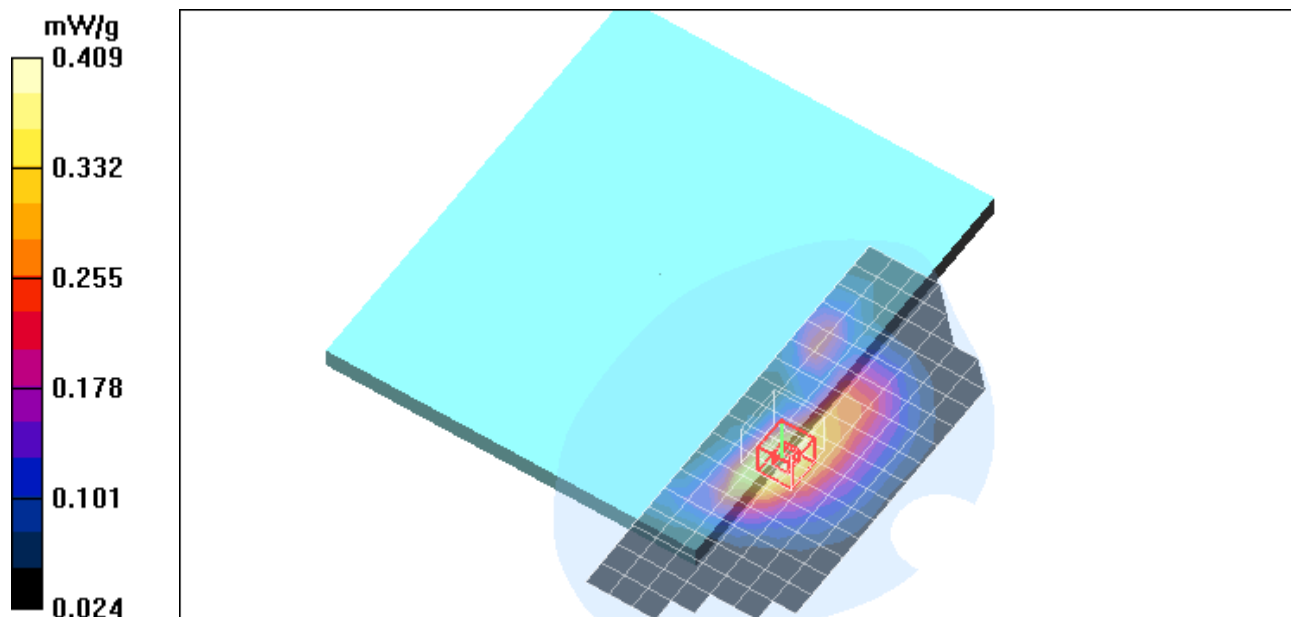

Date/Time: 6/21/2011 7:42:59 AM

Test Laboratory: Motorola - CDMA 1900 Lapdock

Serial: TA0470499P; FCC ID: IHDT56MX1

Procedure Notes: Pwr Step: All up Bits; Antenna Position: Internal; Battery Model #: SNN5892A

Device Position: Phone Mounted in Lapdock, Bottom Surface of Lapdock 0 mm from Phantom

Communication System: CDMA 1900; Frequency: 1908.75 MHz; Channel Number: 1175; Duty Cycle: 1:1

Medium: Regular Glycol Body 1750/1880

Medium parameters used: $f = 1880$ MHz; $\sigma = 1.56$ mho/m; $\epsilon_r = 51$; $\rho = 1000$ kg/m³

DASY4 Configuration:

- Probe: ES3DV3 - SN3184; ConvF(4.9, 4.9, 4.9); Calibrated: 3/11/2011
- Sensor-Surface: 4mm (Mechanical Surface Detection)
- Electronics: DAE4 Sn699; Calibrated: 9/20/2010
- Phantom: R#2 Glycol SAM (extended range), Rev.1 (25-Mar-05); Type: SAM v4.0; Serial: TP-1136;
- Measurement SW: DASY4, V4.7 Build 80; Postprocessing SW: SEMCAD, V1.8 Build 186

SAM Phone Against Flat Section/Lapdock Area Scan - Body (15mm) (21x8x1):

Measurement grid: dx=15mm, dy=15mm; Maximum value of SAR (measured) = 0.553 mW/g

SAM Phone Against Flat Section/5x5x7 Zoom Scan (<=3GHz) (5x5x7)/Cube 0:

Measurement grid: dx=8mm, dy=8mm, dz=5mm

Reference Value = 19.2 V/m; Power Drift = 0.084 dB; Peak SAR (extrapolated) = 0.853 W/kg

SAR(1 g) = 0.528 mW/g; SAR(10 g) = 0.318 mW/g; Maximum value of SAR (measured) = 0.589 mW/g

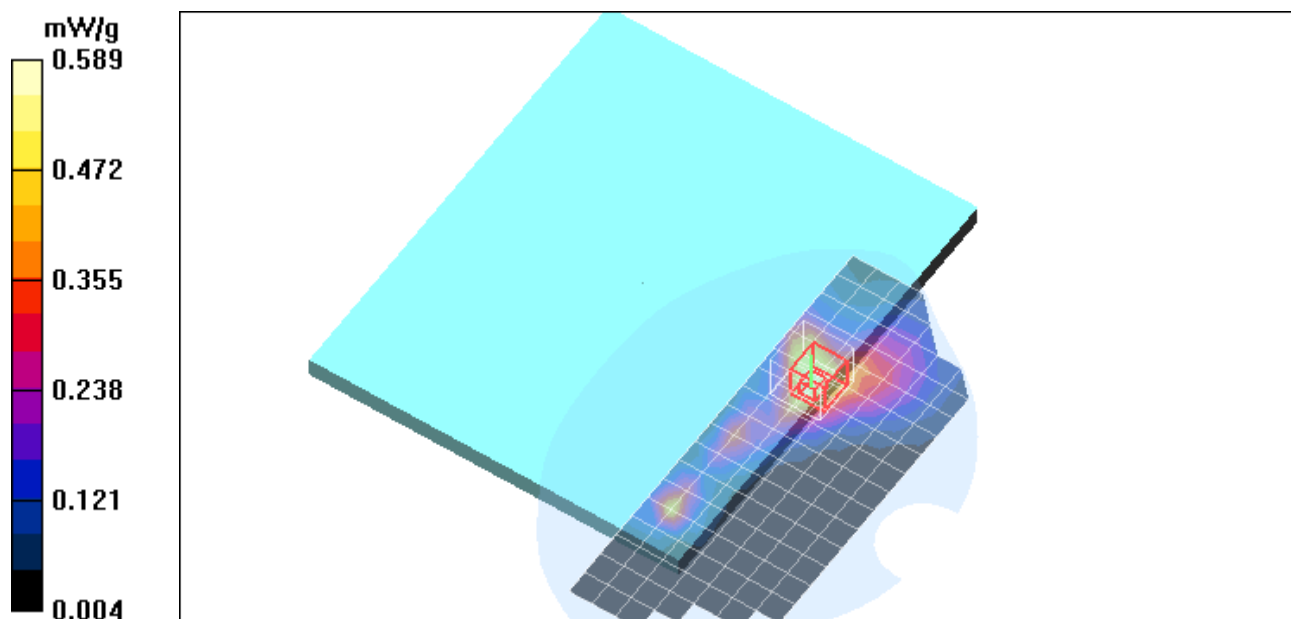

Date/Time: 6/20/2011 3:44:35 PM

Test Laboratory: Motorola - Wi-Fi 2450 Lapdock

Serial: TA0470499P; FCC ID: IHDT56MX1

Procedure Notes: Pwr Step: N/A; Antenna Position: Internal; Battery Model #: SNN5892A

Device Position: Phone Mounted in Lapdock, Bottom Surface of Lapdock 0 mm from Phantom

Device Mode: 802.11b mode, 1 Mbps data rate

Communication System: Wi-Fi 2450; Frequency: 2462 MHz; Channel Number: 11; Duty Cycle: 1:1

Medium: 2450 Glycol Body

Medium parameters used: $f = 2450$ MHz; $\sigma = 2.03$ mho/m; $\epsilon_r = 47.9$; $\rho = 1000$ kg/m³

DASY4 Configuration:

- Probe: ES3DV3 - SN3184; ConvF(4.33, 4.33, 4.33); Calibrated: 3/11/2011
- Sensor-Surface: 4mm (Mechanical Surface Detection)
- Electronics: DAE4 Sn699; Calibrated: 9/20/2010
- Phantom: R#2 Glycol SAM (extended range), Rev.1 (25-Mar-05); Type: SAM v4.0; Serial: TP-1136;
- Measurement SW: DASY4, V4.7 Build 80; Postprocessing SW: SEMCAD, V1.8 Build 186

SAM Phone Against Flat Section/Lapdock Area Scan - Body (15mm) (21x8x1):

Measurement grid: dx=15mm, dy=15mm; Maximum value of SAR (measured) = 0.018 mW/g

SAM Phone Against Flat Section/5x5x7 Zoom Scan (<=3GHz) (5x5x7)/Cube 0:

Measurement grid: dx=8mm, dy=8mm, dz=5mm

Reference Value = 2.83 V/m; Power Drift = 0.049 dB; Peak SAR (extrapolated) = 0.027 W/kg

SAR(1 g) = 0.017 mW/g; SAR(10 g) = 0.00883 mW/g; Maximum value of SAR (measured) = 0.019 mW/g

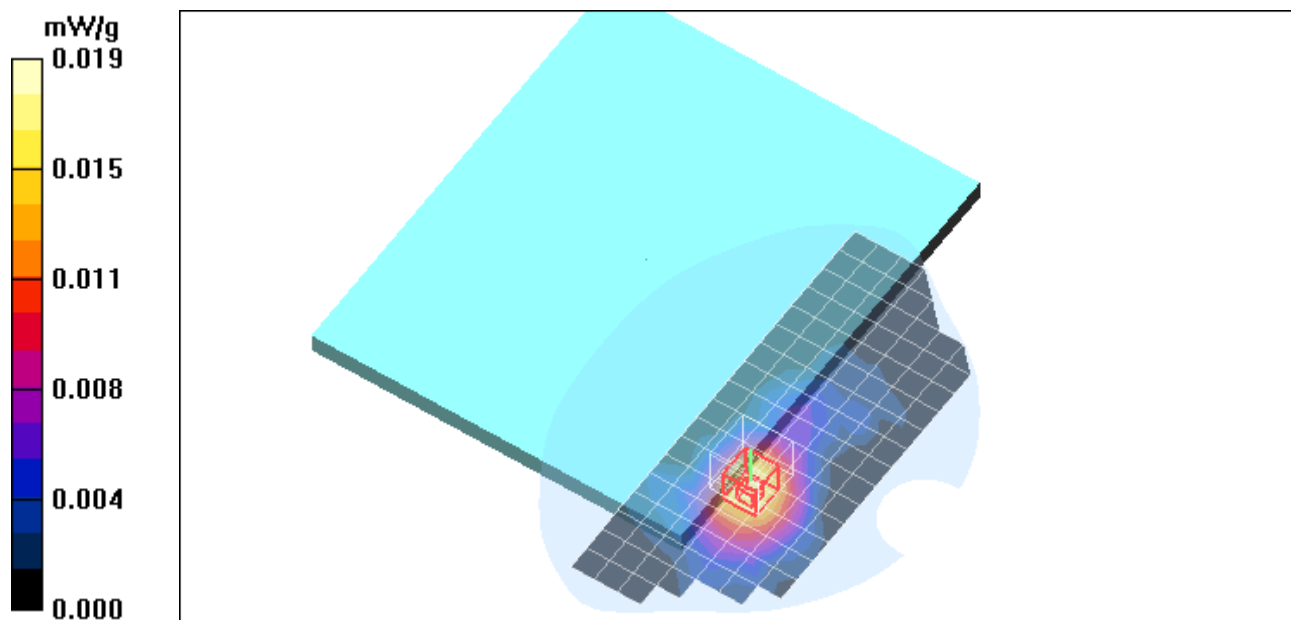

Appendix 5

SAR distribution plots for Mobile Hotspot Test Results

Date/Time: 4/27/2011 9:07:04 AM

Test Laboratory: Motorola - LTE Band 13 Mobile Hotspot

Serial: LTGV430034; FCC ID: IHDT56MX1

Procedure Notes: Pwr Step: N/A; Antenna Position: Internal; Battery Model #: SNN5892A

Device Position: Body Worn, Back of Phone 10 mm from Phantom

Device Mode: 16QAM, 1 RB @ Low Channel Edge

Communication System: LTE Band 13; Frequency: 782 MHz; Channel Number: 23230; Duty Cycle: 1:1

Medium: Low Freq Body

Medium parameters used: $f = 782 \text{ MHz}$; $\sigma = 0.92 \text{ mho/m}$; $\epsilon_r = 54.8$; $\rho = 1000 \text{ kg/m}^3$

DASY4 Configuration:

- Probe: ES3DV3 - SN3124; ConvF(5.86, 5.86, 5.86); Calibrated: 8/11/2010
- Sensor-Surface: 4mm (Mechanical Surface Detection)
- Electronics: DAE3 Sn434; Calibrated: 1/13/2011
- Phantom: R4 : Sect.2, Amy Twin, Rev.3 (3-Feb-10); Type: Amy Twin Flat; Serial: n/a;
- Measurement SW: DASY4, V4.7 Build 80; Postprocessing SW: SEMCAD, V1.8 Build 186

Amy Twin Phone Template/Area Scan - Normal Body (15mm) (13x7x1):

Measurement grid: $dx=15\text{mm}$, $dy=15\text{mm}$; Maximum value of SAR (measured) = 1.27 mW/g

Amy Twin Phone Template/5x5x7 Zoom Scan ($\leq 3\text{GHz}$) (5x5x7)/Cube 0:

Measurement grid: $dx=8\text{mm}$, $dy=8\text{mm}$, $dz=5\text{mm}$

Reference Value = 37.8 V/m; Power Drift = -0.170 dB; Peak SAR (extrapolated) = 1.51 W/kg

SAR(1 g) = 1.19 mW/g; SAR(10 g) = 0.902 mW/g; Maximum value of SAR (measured) = 1.25 mW/g

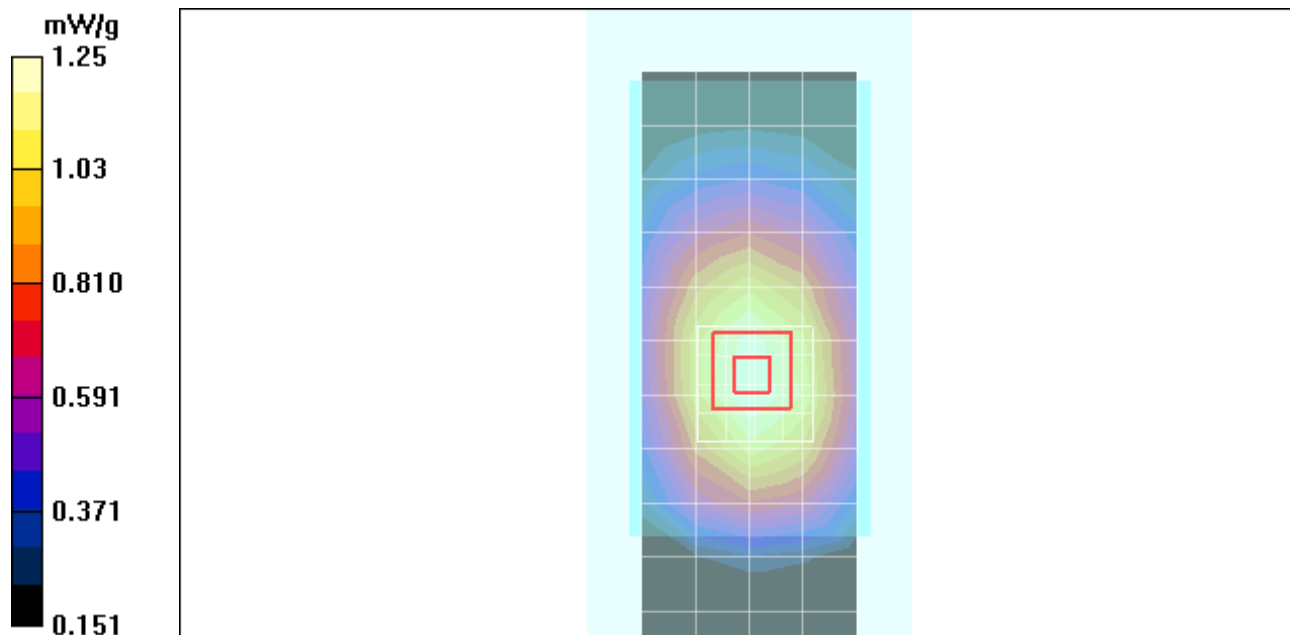

Date/Time: 6/17/2011 8:45:16 PM

Test Laboratory: Motorola - LTE Band 13 Mobile Hotspot

Serial: TA0470498N; FCC ID: IHDT56MX1

Procedure Notes: Pwr Step: N/A; Antenna Position: Internal; Battery Model #: SNN5892A

Accessory Model #: Inductive Charging Door SJHN0701A

Device Position: Mobile Hotspot, Back of Phone 10 mm from Phantom

Device Mode: 16QAM, 1 RB @ Low Channel Edge

Communication System: LTE Band 13; Frequency: 782 MHz; Channel Number: 23230; Duty Cycle: 1:1

Medium: Low Freq Body

Medium parameters used: $f = 782$ MHz; $\sigma = 0.93$ mho/m; $\epsilon_r = 56.5$; $\rho = 1000$ kg/m³

DASY4 Configuration:

- Probe: ES3DV3 - SN3124; ConvF(5.86, 5.86, 5.86); Calibrated: 8/11/2010
- Sensor-Surface: 4mm (Mechanical Surface Detection)
- Electronics: DAE3 Sn434; Calibrated: 1/13/2011
- Phantom: R4 : Sect.2, Amy Twin, Rev.3 (3-Feb-10); Type: Amy Twin Flat; Serial: n/a;
- Measurement SW: DASY4, V4.7 Build 80; Postprocessing SW: SEMCAD, V1.8 Build 186

Amy Twin Phone Template/Area Scan - Full Body (15mm) (18x8x1):

Measurement grid: dx=15mm, dy=15mm; Maximum value of SAR (measured) = 0.536 mW/g

Amy Twin Phone Template/5x5x7 Zoom Scan (<=3GHz) (5x5x7)/Cube 0:

Measurement grid: dx=8mm, dy=8mm, dz=5mm

Reference Value = 24.7 V/m; Power Drift = -0.217 dB; Peak SAR (extrapolated) = 0.639 W/kg

SAR(1 g) = 0.512 mW/g; SAR(10 g) = 0.402 mW/g; Maximum value of SAR (measured) = 0.532 mW/g

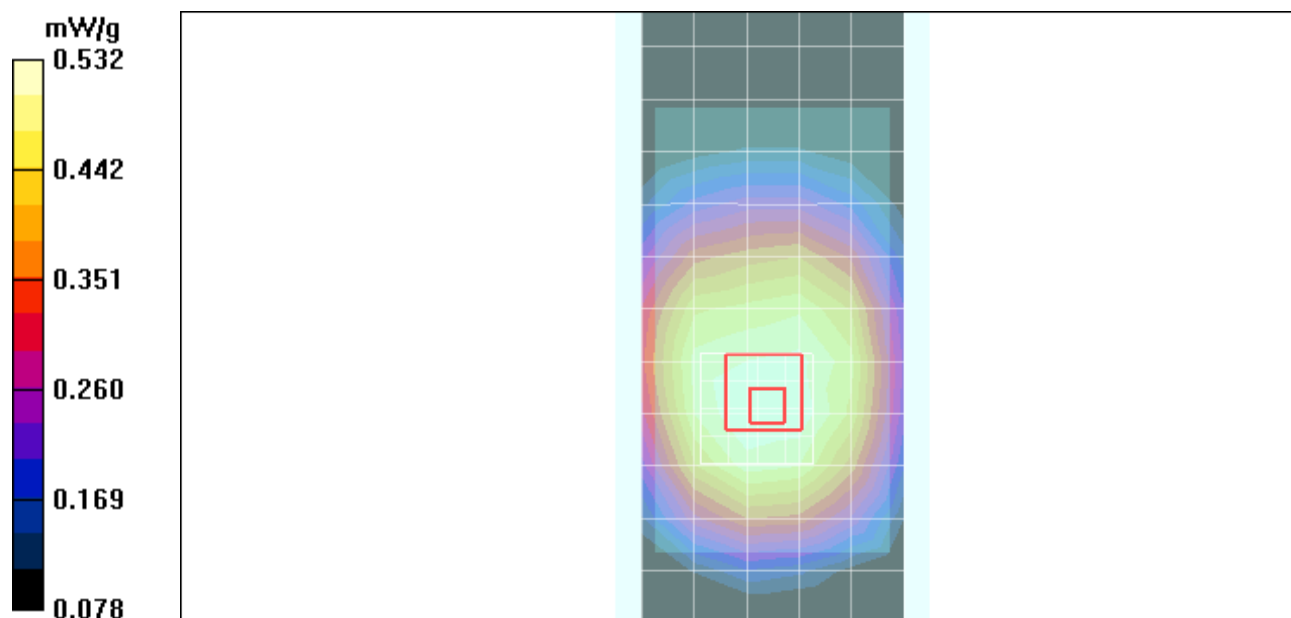

Date/Time: 5/6/2011 3:26:06 PM

Test Laboratory: Motorola - LTE Band 13 Mobile Hotspot

Serial: **LTGV530046**; FCC ID: **IHDT56MX1**

Procedure Notes: Pwr Step: N/A; Antenna Position: Internal; Battery Model #: SNN5892A

Device Position: Body Worn, Back of Phone 10 mm from Phantom

Device Mode: 16QAM, 1 RB @ Low Channel Edge; **Mobile Hotspot svLTE Power Limit Reduction Enabled**

Communication System: LTE Band 13; Frequency: 782 MHz; Channel Number: 23230; Duty Cycle: 1:1

Medium: Low Freq Body

Medium parameters used: $f = 782 \text{ MHz}$; $\sigma = 0.98 \text{ mho/m}$; $\epsilon_r = 54.8$; $\rho = 1000 \text{ kg/m}^3$

DASY4 Configuration:

- Probe: ES3DV3 - SN3124; ConvF(5.86, 5.86, 5.86); Calibrated: 8/11/2010
- Sensor-Surface: 4mm (Mechanical Surface Detection)
- Electronics: DAE3 Sn434; Calibrated: 1/13/2011
- Phantom: R4 : Sect.2, Amy Twin, Rev.3 (3-Feb-10); Type: Amy Twin Flat; Serial: n/a;
- Measurement SW: DASY4, V4.7 Build 80; Postprocessing SW: SEMCAD, V1.8 Build 186

Amy Twin Phone Template/Area Scan - Normal Body (15mm) (13x7x1):

Measurement grid: $dx=15\text{mm}$, $dy=15\text{mm}$; Maximum value of SAR (measured) = 0.138 mW/g

Amy Twin Phone Template/5x5x7 Zoom Scan ($\leq 3\text{GHz}$) (5x5x7)/Cube 0:

Measurement grid: $dx=8\text{mm}$, $dy=8\text{mm}$, $dz=5\text{mm}$

Reference Value = 12.1 V/m; Power Drift = -0.063 dB; Peak SAR (extrapolated) = 0.167 W/kg

SAR(1 g) = 0.133 mW/g; SAR(10 g) = 0.100 mW/g; Maximum value of SAR (measured) = 0.140 mW/g

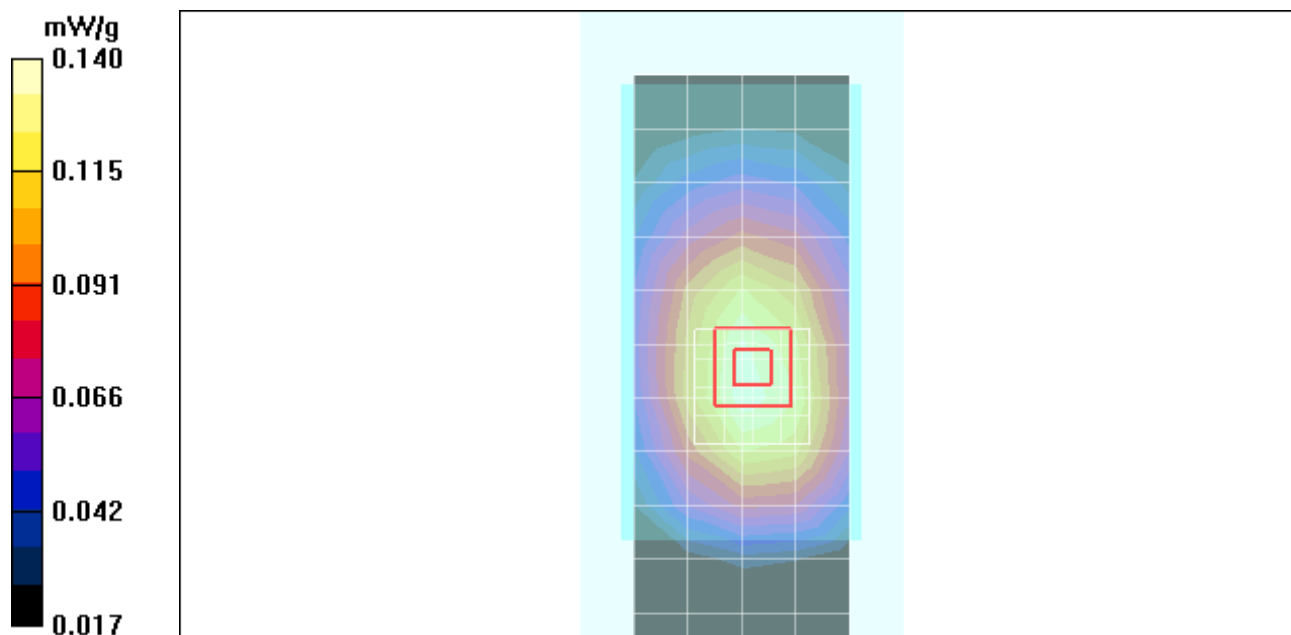

Date/Time: 6/21/2011 12:04:08 PM

Test Laboratory: Motorola - CDMA 800 Mobile Hotspot

Serial: TA0470499P; FCC ID: IHDT56MX1

Procedure Notes: Pwr Step: All up Bits; Antenna Position: Internal; Battery Model #: SNN5892A

Device Position: Mobile Hotspot, Back of Phone 10 mm from Phantom

Communication System: CDMA 835; Frequency: 836.52 MHz; Channel Number: 384; Duty Cycle: 1:1

Medium: Low Freq Body

Medium parameters used: $f = 835$ MHz; $\sigma = 0.98$ mho/m; $\epsilon_r = 55.5$; $\rho = 1000$ kg/m³

DASY4 Configuration:

- Probe: ES3DV3 - SN3124; ConvF(5.86, 5.86, 5.86); Calibrated: 8/11/2010
- Sensor-Surface: 4mm (Mechanical Surface Detection)
- Electronics: DAE3 Sn434; Calibrated: 1/13/2011
- Phantom: R4 : Sect.2, Amy Twin, Rev.3 (3-Feb-10); Type: Amy Twin Flat; Serial: n/a;
- Measurement SW: DASY4, V4.7 Build 80; Postprocessing SW: SEMCAD, V1.8 Build 186

Amy Twin Phone Template/Area Scan - Normal Body (15mm) (13x7x1):

Measurement grid: dx=15mm, dy=15mm; Maximum value of SAR (measured) = 1.44 mW/g

Amy Twin Phone Template/5x5x7 Zoom Scan (<=3GHz) (5x5x7)/Cube 0:

Measurement grid: dx=8mm, dy=8mm, dz=5mm

Reference Value = 37.6 V/m; Power Drift = -0.147 dB; Peak SAR (extrapolated) = 1.72 W/kg

SAR(1 g) = 1.33 mW/g; SAR(10 g) = 0.994 mW/g; Maximum value of SAR (measured) = 1.43 mW/g

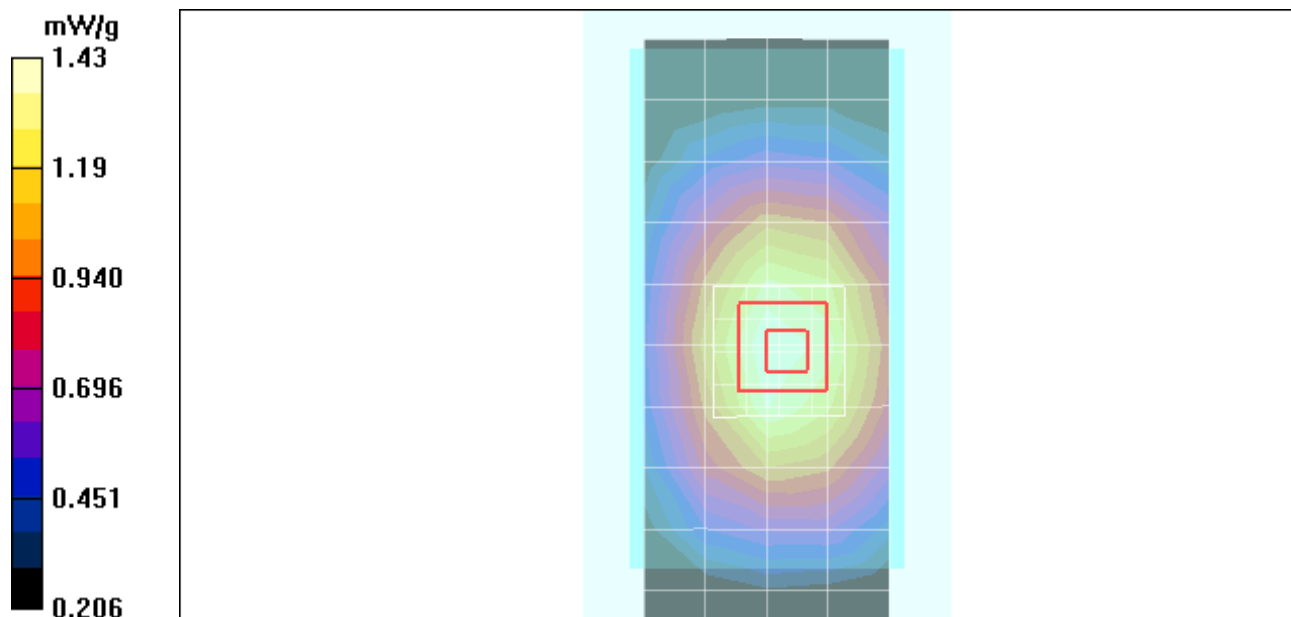

Date/Time: 6/17/2011 1:38:44 PM

Test Laboratory: Motorola - CDMA 800 Mobile Hotspot

Serial: TA0470499P; FCC ID: IHDT56MX1

Procedure Notes: Pwr Step: All up Bits; Antenna Position: Internal; Battery Model #: SNN5892A

Accessory Model #: Inductive Charging Door SJHN0701A

Device Position: Mobile Hotspot, Back of Phone 10 mm from Phantom

Communication System: CDMA 835; Frequency: 836.52 MHz; Channel Number: 384; Duty Cycle: 1:1

Medium: Low Freq Body

Medium parameters used: $f = 835$ MHz; $\sigma = 0.98$ mho/m; $\epsilon_r = 56$; $\rho = 1000$ kg/m³

DASY4 Configuration:

- Probe: ES3DV3 - SN3124; ConvF(5.86, 5.86, 5.86); Calibrated: 8/11/2010
- Sensor-Surface: 4mm (Mechanical Surface Detection)
- Electronics: DAE3 Sn434; Calibrated: 1/13/2011
- Phantom: R4 : Sect.2, Amy Twin, Rev.3 (3-Feb-10); Type: Amy Twin Flat; Serial: n/a;
- Measurement SW: DASY4, V4.7 Build 80; Postprocessing SW: SEMCAD, V1.8 Build 186

Amy Twin Phone Template/Area Scan - Normal Extended Body (15mm) (16x7x1):

Measurement grid: dx=15mm, dy=15mm; Maximum value of SAR (measured) = 0.983 mW/g

Amy Twin Phone Template/5x5x7 Zoom Scan (<=3GHz) (5x5x7)/Cube 0:

Measurement grid: dx=8mm, dy=8mm, dz=5mm

Reference Value = 32.4 V/m; Power Drift = -0.144 dB; Peak SAR (extrapolated) = 1.27 W/kg

SAR(1 g) = 0.970 mW/g; SAR(10 g) = 0.726 mW/g; Maximum value of SAR (measured) = 1.03 mW/g

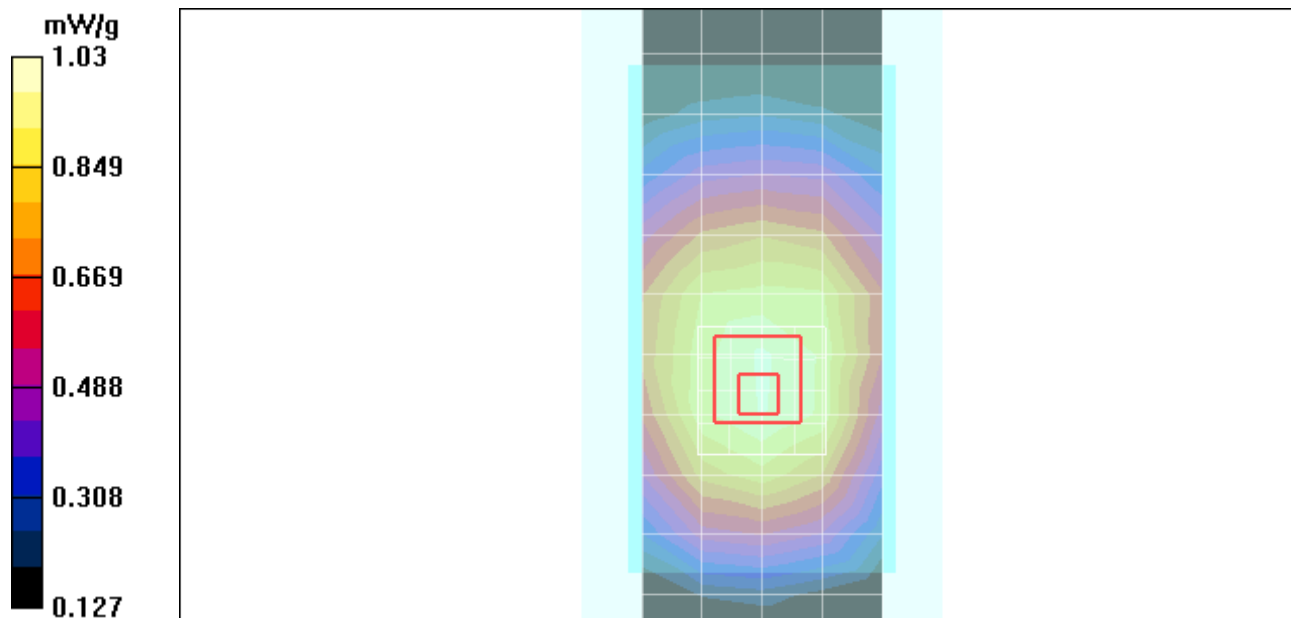

Date/Time: 6/21/2011 9:36:02 AM

Test Laboratory: Motorola - CDMA 1900 Mobile Hotspot

Serial: TA0470499P; FCC ID: IHDT56MX1

Procedure Notes: Pwr Step: All up Bits; Antenna Position: Internal; Battery Model #: SNN5892A

Device Position: Mobile Hotspot, Bottom Edge of Phone 10 mm from Phantom

Communication System: CDMA 1900; Frequency: 1908.75 MHz; Channel Number: 1175; Duty Cycle: 1:1

Medium: Regular Glycol Body 1750/1880

Medium parameters used: $f = 1880$ MHz; $\sigma = 1.56$ mho/m; $\epsilon_r = 51$; $\rho = 1000$ kg/m³

DASY4 Configuration:

- Probe: ES3DV3 - SN3124; ConvF(4.76, 4.76, 4.76); Calibrated: 8/11/2010
- Sensor-Surface: 4mm (Mechanical Surface Detection)
- Electronics: DAE3 Sn434; Calibrated: 1/13/2011
- Phantom: R4 : Sect.1, Amy Twin, Rev.3 (3-Feb-10); Type: Amy Twin Flat; Serial: n/a;
- Measurement SW: DASY4, V4.7 Build 80; Postprocessing SW: SEMCAD, V1.8 Build 186

Amy Twin Phone Template/Area Scan - Normal Body (15mm) (12x7x1):

Measurement grid: dx=15mm, dy=15mm; Maximum value of SAR (measured) = 1.42 mW/g

Amy Twin Phone Template/5x5x7 Zoom Scan (<=3GHz) (5x5x7)/Cube 0:

Measurement grid: dx=8mm, dy=8mm, dz=5mm

Reference Value = 36.0 V/m; Power Drift = -0.013 dB; Peak SAR (extrapolated) = 3.12 W/kg

SAR(1 g) = 1.48 mW/g; SAR(10 g) = 0.843 mW/g; Maximum value of SAR (measured) = 1.54 mW/g

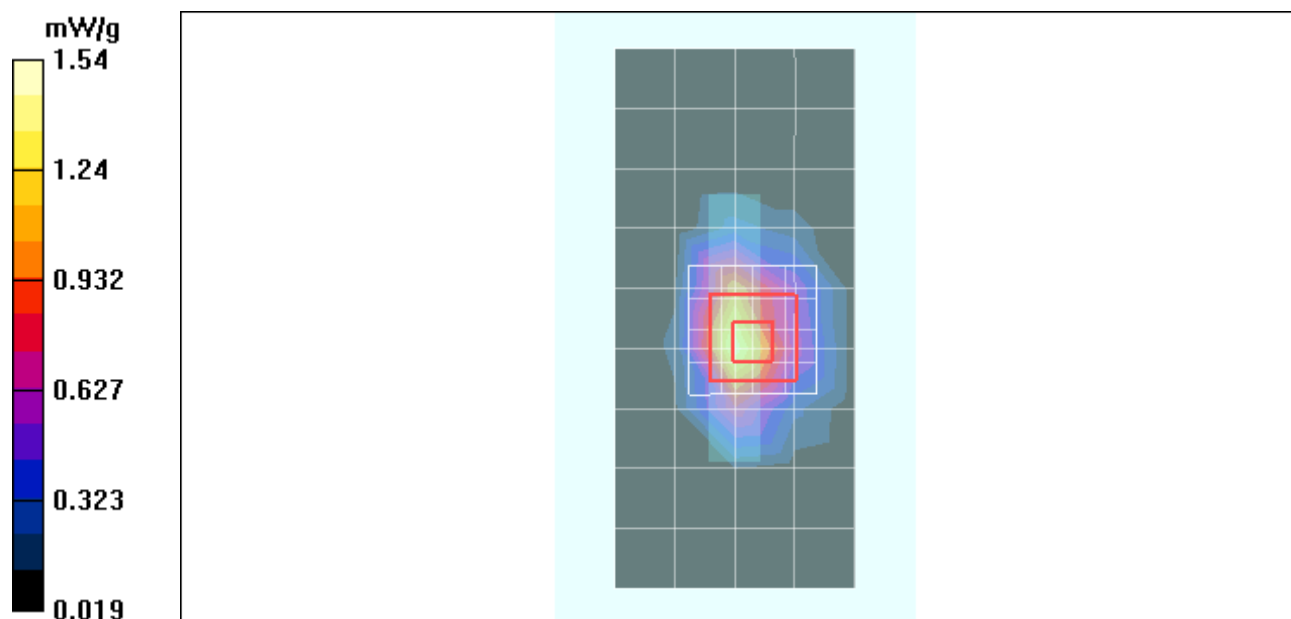

Date/Time: 6/16/2011 11:05:10 PM

Test Laboratory: Motorola - CDMA 1900 Mobile Hotspot

Serial: TA0470499P; FCC ID: IHDT56MX1

Procedure Notes: Pwr Step: All up Bits; Antenna Position: Internal; Battery Model #: SNN5892A

Accessory Model #: Inductive Charging Door SJHN0701A

Device Position: Mobile Hotspot, Bottom Edge of Phone 10 mm from Phantom

Communication System: CDMA 1900; Frequency: 1908.75 MHz; Channel Number: 1175; Duty Cycle: 1:1

Medium: Regular Glycol Body 1750/1880

Medium parameters used: $f = 1880$ MHz; $\sigma = 1.58$ mho/m; $\epsilon_r = 50.7$; $\rho = 1000$ kg/m³

DASY4 Configuration:

- Probe: ES3DV3 - SN3124; ConvF(4.76, 4.76, 4.76); Calibrated: 8/11/2010
- Sensor-Surface: 4mm (Mechanical Surface Detection)
- Electronics: DAE3 Sn434; Calibrated: 1/13/2011
- Phantom: R4 : Sect.1, Amy Twin, Rev.3 (3-Feb-10); Type: Amy Twin Flat; Serial: n/a;
- Measurement SW: DASY4, V4.7 Build 80; Postprocessing SW: SEMCAD, V1.8 Build 186

Amy Twin Phone Template/Area Scan - Normal Body (15mm) (13x7x1):

Measurement grid: dx=15mm, dy=15mm; Maximum value of SAR (measured) = 1.20 mW/g

Amy Twin Phone Template/5x5x7 Zoom Scan (<=3GHz) (5x5x7)/Cube 0:

Measurement grid: dx=8mm, dy=8mm, dz=5mm

Reference Value = 25.4 V/m; Power Drift = 0.694 dB; Peak SAR (extrapolated) = 3.07 W/kg

SAR(1 g) = 1.34 mW/g; SAR(10 g) = 0.674 mW/g; Maximum value of SAR (measured) = 1.53 mW/g

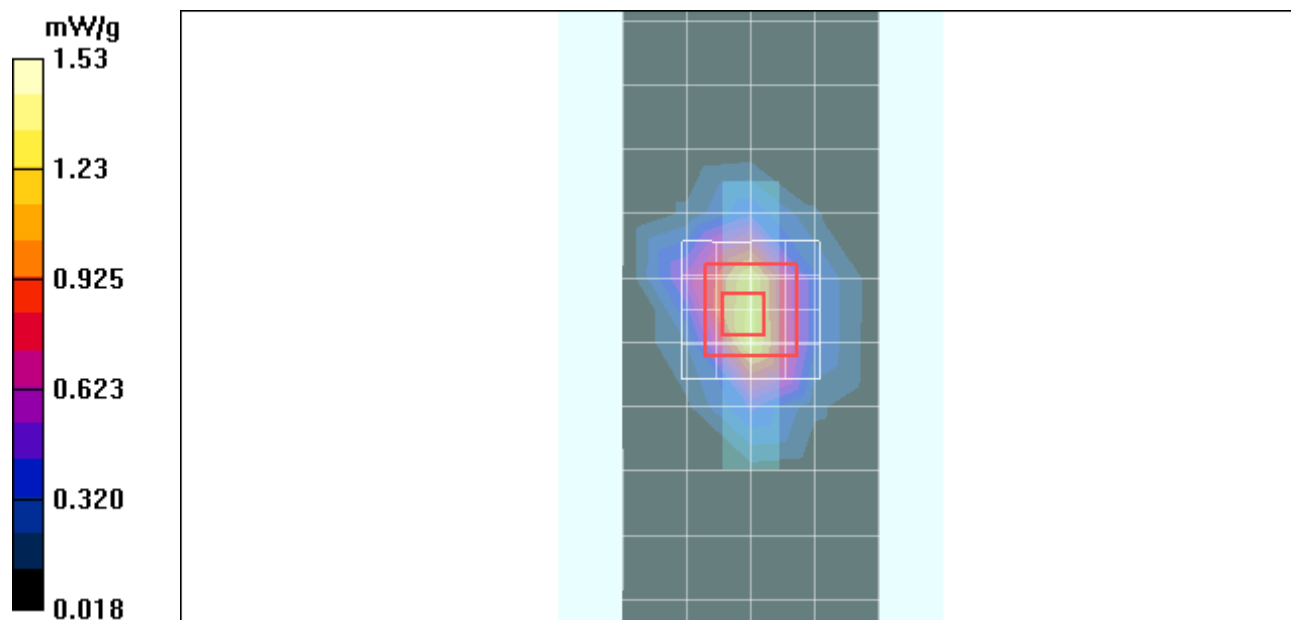

Date/Time: 4/28/2011 11:09:53 AM

Test Laboratory: Motorola - Wi-Fi Mobile Hotspot

Serial: **LTGV260027**; FCC ID: **IHDT56MX1**

Procedure Notes: Pwr Step: N/A; Antenna Position: Internal; Battery Model #: SNN5892A

Device Position: Body Worn, Right Edge of Phone 10 mm from Phantom

Device Mode: 802.11b mode, 1 Mbps data rate

Communication System: Wi-Fi 2450; Frequency: 2462 MHz; Channel Number: 11; Duty Cycle: 1:1

Medium: 2450 Glycol Body

Medium parameters used: $f = 2450$ MHz; $\sigma = 2.03$ mho/m; $\epsilon_r = 47.5$; $\rho = 1000$ kg/m³

DASY4 Configuration:

- Probe: ES3DV3 - SN3184; ConvF(4.33, 4.33, 4.33); Calibrated: 3/11/2011
- Sensor-Surface: 4mm (Mechanical Surface Detection)
- Electronics: DAE4 Sn699; Calibrated: 9/20/2010
- Phantom: R#2_ Section 2, Amy Twin, Rev3 (3-Feb-10); Type: Amy Twin Flat; Serial: n/a;
- Measurement SW: DASY4, V4.7 Build 80; Postprocessing SW: SEMCAD, V1.8 Build 186

Amy Twin Phone Template/Area Scan - Normal Extended Body (15mm) (16x7x1):

Measurement grid: dx=15mm, dy=15mm; Maximum value of SAR (measured) = 0.121 mW/g

Amy Twin Phone Template/5x5x7 Zoom Scan (<=3GHz) (5x5x7)/Cube 0:

Measurement grid: dx=8mm, dy=8mm, dz=5mm

Reference Value = 8.06 V/m; Power Drift = -0.149 dB; Peak SAR (extrapolated) = 0.200 W/kg

SAR(1 g) = 0.129 mW/g; SAR(10 g) = 0.047 mW/g; Maximum value of SAR (measured) = 0.161 mW/g

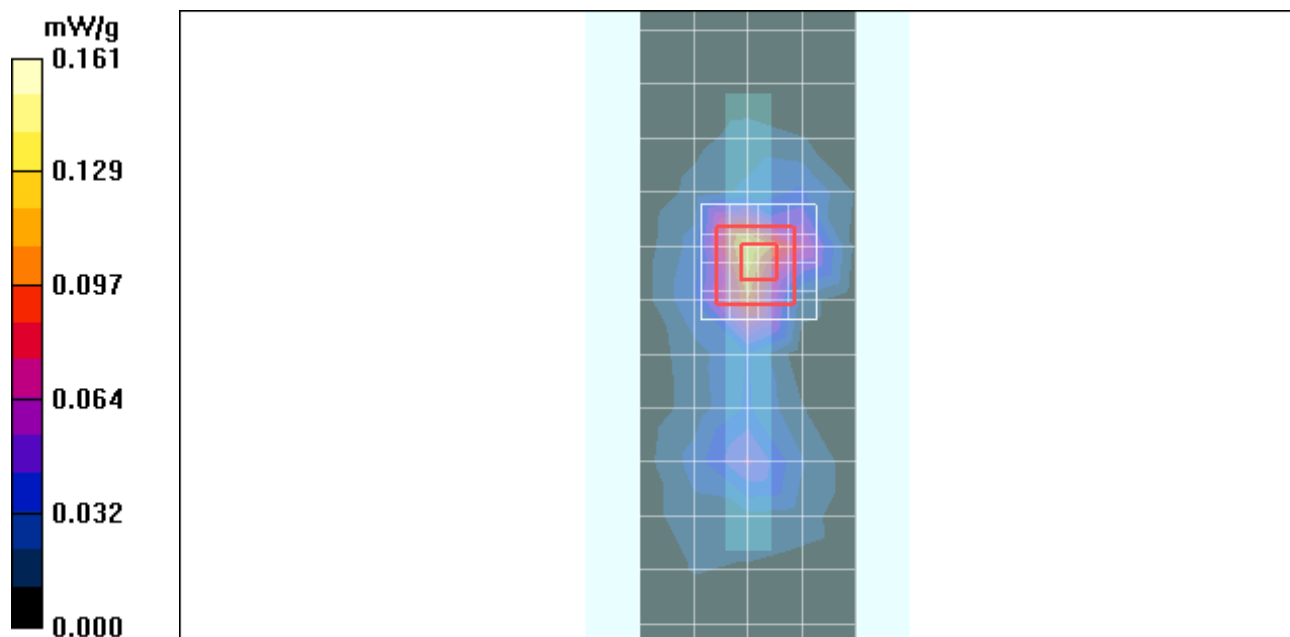

Date/Time: 6/16/2011 6:00:42 PM

Test Laboratory: Motorola - Wi-Fi 2450 Mobile Hotspot

Serial: TA0470499P; FCC ID: IHDT56MX1

Procedure Notes: Pwr Step: N/A; Antenna Position: Internal; Battery Model #: SNN5892A

Accessory Model #: Inductive Charging Door SJHN0701A

Device Position; Mobile Hotspot, Right Edge of Phone 10 mm from Phantom

Device Mode: 802.11b mode, 1 Mbps data rate

Communication System: Wi-Fi 2450; Frequency: 2462 MHz; Channel Number: 11; Duty Cycle: 1:1

Medium: 2450 Glycol Body

Medium parameters used: $f = 2450$ MHz; $\sigma = 1.96$ mho/m; $\epsilon_r = 47.5$; $\rho = 1000$ kg/m³

DASY4 Configuration:

- Probe: ES3DV3 - SN3124; ConvF(4.19, 4.19, 4.19); Calibrated: 8/11/2010
- Sensor-Surface: 4mm (Mechanical Surface Detection)
- Electronics: DAE3 Sn434; Calibrated: 1/13/2011
- Phantom: R4 : Sect.1, Amy Twin, Rev.3 (3-Feb-10); Type: Amy Twin Flat; Serial: n/a;
- Measurement SW: DASY4, V4.7 Build 80; Postprocessing SW: SEMCAD, V1.8 Build 186

Amy Twin Phone Template/Area Scan - Normal Body (15mm) (13x7x1):

Measurement grid: dx=15mm, dy=15mm; Maximum value of SAR (measured) = 0.118 mW/g

Amy Twin Phone Template/5x5x7 Zoom Scan (<=3GHz) (5x5x7)/Cube 0:

Measurement grid: dx=8mm, dy=8mm, dz=5mm

Reference Value = 6.31 V/m; Power Drift = -0.025 dB; Peak SAR (extrapolated) = 0.237 W/kg

SAR(1 g) = 0.107 mW/g; SAR(10 g) = 0.046 mW/g; Maximum value of SAR (measured) = 0.124 mW/g

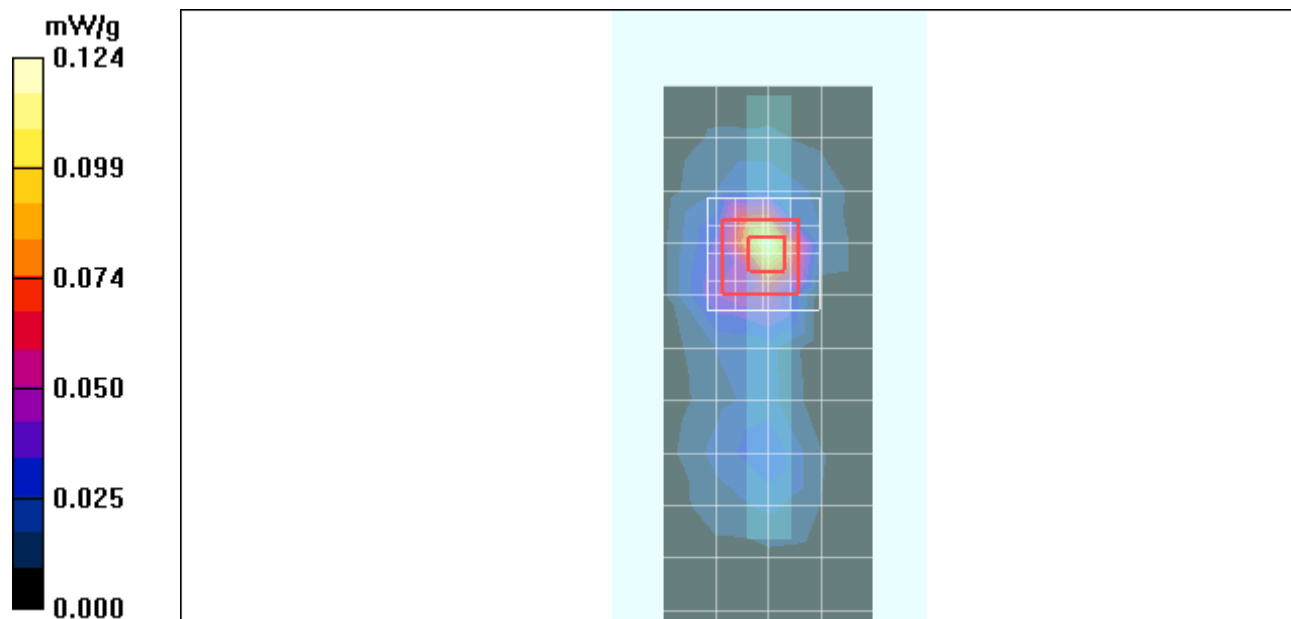

Appendix 6

Measurement Uncertainty Budget

Uncertainty Budget for Device Under Test, for 735 MHz to 2 GHz

<i>a</i>	<i>b</i>	<i>c</i>	<i>d</i>	<i>e = f(d,k)</i>	<i>f</i>	<i>g</i>	<i>h = c x f / e</i>	<i>i = c x g / e</i>	<i>k</i>
Uncertainty Component	Description IEEE1528(2003) / IEC62209-1(2005)	Tol. (± %)	Prob Dist	Div.	<i>c_i</i> (1 g)	<i>c_i</i> (10 g)	1 g <i>u_i</i> (±%)	10 g <i>u_i</i> (±%)	<i>v_i</i>
Measurement System									
Probe Calibration [ES3DV3]	E.2.1 / 7.2.1	5.5	N	1.00	1	1	5.5	5.5	∞
Axial Isotropy	E.2.2 / 7.2.1.2	4.7	R	1.73	0.707	0.707	1.9	1.9	∞
Hemispherical Isotropy	E.2.2 / 7.2.1.2	9.6	R	1.73	0.707	0.707	3.9	3.9	∞
Boundary Effect	E.2.3 / 7.2.1.5	1.0	R	1.73	1	1	0.6	0.6	∞
Linearity	E.2.4 / 7.2.1.3	4.7	R	1.73	1	1	2.7	2.7	∞
System Detection Limits	E.2.5 / 7.2.1.4	1.0	R	1.73	1	1	0.6	0.6	∞
Readout Electronics	E.2.6 / 7.2.1.6	0.3	N	1.00	1	1	0.3	0.3	∞
Response Time	E.2.7 / 7.2.1.7	1.1	R	1.73	1	1	0.6	0.6	∞
Integration Time	E.2.8 / 7.2.1.8	1.1	R	1.73	1	1	0.6	0.6	∞
RF Ambient Conditions - Noise	E.6.1 / 7.2.3.6	3.0	R	1.73	1	1	1.7	1.7	∞
RF Ambient Conditions - Reflections	E.6.1 / 7.2.3.6	3.0	R	1.73	1	1	1.7	1.7	∞
Probe Positioner Mech. Tolerance	E.6.2 / 7.2.2.1	0.4	R	1.73	1	1	0.2	0.2	∞
Probe Positioning w.r.t Phantom	E.6.3 / 7.2.2.3	1.4	R	1.73	1	1	0.8	0.8	∞
Max. SAR Evaluation (ext., int., avg.)	E.5 / 7.2.4	3.4	R	1.73	1	1	2.0	2.0	∞
Test sample Related									
Test Sample Positioning	E.4.2 / 7.2.2.4	3.4	N	1.00	1	1	3.4	3.4	79
Device Holder Uncertainty	E.4.1 / 7.2.2.4.2	4.5	N	1.00	1	1	4.5	4.5	11
SAR drift	6.6.2 / 7.2.3.5	0.0	R	1.73	1	1	0.0	0.0	∞
Phantom and Tissue Parameters									
Phantom Uncertainty	E.3.1 / 7.2.2.2	4.0	R	1.73	1	1	2.3	2.3	∞
Liquid Conductivity (target)	E.3.2 / 7.2.3.3	5.0	R	1.73	0.64	0.43	1.8	1.2	∞
Liquid Conductivity (measurement)	E.3.3 / 7.2.3.3	2.5	N	1.00	0.64	0.43	1.6	1.1	6
Liquid Permittivity (target)	E.3.2 / 7.2.3.4	5.0	R	1.73	0.6	0.49	1.7	1.4	∞
Liquid Permittivity (measurement)	E.3.2 / 7.2.3.4	2.3	N	1.00	0.6	0.49	1.4	1.1	6
Combined Standard Uncertainty			RSS				11	11	338
Expanded Uncertainty (95% CONFIDENCE LEVEL)			<i>k=2</i>				22	21	

Uncertainty Budget for Device Under Test, for 2 GHz to 3 GHz

<i>a</i>	<i>b</i>	<i>c</i>	<i>d</i>	$e = f(d,k)$	<i>f</i>	<i>g</i>	$h = c \times f / e$	$i = c \times g / e$	<i>k</i>
Uncertainty Component	Description IEEE1528(2003) / IEC62209-1(2005)	Tol. (± %)	Prob Dist	Div.	<i>c_i</i> (1 g)	<i>c_i</i> (10 g)	1 g <i>u_i</i> (±%)	10 g <i>u_i</i> (±%)	<i>v_i</i>
Measurement System									
Probe Calibration [ES3DV3]	E.2.1 / 7.2.1	5.5	N	1.00	1	1	5.5	5.5	∞
Axial Isotropy	E.2.2 / 7.2.1.2	4.7	R	1.73	0.707	0.707	1.9	1.9	∞
Hemispherical Isotropy	E.2.2 / 7.2.1.2	9.6	R	1.73	0.707	0.707	3.9	3.9	∞
Boundary Effect	E.2.3 / 7.2.1.5	1.0	R	1.73	1	1	0.6	0.6	∞
Linearity	E.2.4 / 7.2.1.3	4.7	R	1.73	1	1	2.7	2.7	∞
System Detection Limits	E.2.5 / 7.2.1.4	1.0	R	1.73	1	1	0.6	0.6	∞
Readout Electronics	E.2.6 / 7.2.1.6	0.3	N	1.00	1	1	0.3	0.3	∞
Response Time	E.2.7 / 7.2.1.7	1.1	R	1.73	1	1	0.6	0.6	∞
Integration Time	E.2.8 / 7.2.1.8	1.1	R	1.73	1	1	0.6	0.6	∞
RF Ambient Conditions - Noise	E.6.1 / 7.2.3.6	3.0	R	1.73	1	1	1.7	1.7	∞
RF Ambient Conditions - Reflections	E.6.1 / 7.2.3.6	3.0	R	1.73	1	1	1.7	1.7	∞
Probe Positioner Mech. Tolerance	E.6.2 / 7.2.2.1	0.4	R	1.73	1	1	0.2	0.2	∞
Probe Positioning w.r.t Phantom	E.6.3 / 7.2.2.3	1.4	R	1.73	1	1	0.8	0.8	∞
Max. SAR Evaluation (ext., int., avg.)	E.5 / 7.2.4	3.4	R	1.73	1	1	2.0	2.0	∞
Test sample Related									
Test Sample Positioning	E.4.2 / 7.2.2.4	3.4	N	1.00	1	1	3.4	3.4	79
Device Holder Uncertainty	E.4.1 / 7.2.2.4.2	4.5	N	1.00	1	1	4.5	4.5	11
SAR drift	6.6.2 / 7.2.3.5	0.0	R	1.73	1	1	0.0	0.0	∞
Phantom and Tissue Parameters									
Phantom Uncertainty	E.3.1 / 7.2.2.2	4.0	R	1.73	1	1	2.3	2.3	∞
Liquid Conductivity (target)	E.3.2 / 7.2.3.3	5.0	R	1.73	0.64	0.43	1.8	1.2	∞
Liquid Conductivity (measurement)	E.3.3 / 7.2.3.3	2.5	N	1.00	0.64	0.43	1.6	1.1	6
Liquid Permittivity (target)	E.3.2 / 7.2.3.4	10.0	R	1.73	0.6	0.49	3.5	2.8	∞
Liquid Permittivity (measurement)	E.3.2 / 7.2.3.4	2.3	N	1.00	0.6	0.49	1.4	1.1	6
Combined Standard Uncertainty			RSS				11	11	392
Expanded Uncertainty (95% CONFIDENCE LEVEL)			<i>k</i> =2				22	22	