



**MOTOROLA**

**Portable Cellular Phone SAR Test Report**

**Test Report #:** 21830-1F Rev. A  
**Date of Report:** Aug-01-2008  
**Date of Test:** Apr-10-2008 to Apr-25-2008, May-30-2008, Jul-29-2008 to Jul-30-2008  
**FCC ID #:** **IHDT56JR1**  
**Generic Name:** **MRQ6-334411B21**

**Laboratory:** Motorola Mobile Devices Business Product Safety & Compliance Laboratory  
600 N. US Highway 45  
Libertyville, Illinois 60048

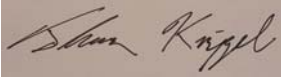
**Report Author:** Thomas Knipple  
Senior RF Engineer 

This laboratory is accredited to ISO/IEC 17025-2005 to perform the following tests:

**Accreditation:**



TESTING CERT #2518-02

- |   |  |
|---|--|
| <u>Tests:</u><br>Electromagnetic Specific Absorption Rate | <u>Procedures:</u><br>IEC 62209-1<br>RSS-102<br>IEEE 1528 - 2003<br>FCC OET Bulletin 65 (including Supplement C)<br>Australian Communications Authority Radio<br>Communications (Electromagnetic Radiation – Human<br>Exposure) Standard 2003<br>CENELEC EN 50360 (2001)<br>CENELEC EN 50361 (2001)<br>ARIB Std. T-56 (2002) |
|---|--|

On the following products or types of products:  
Wireless Communications Devices (Examples): Two Way Radios; Portable Phones (including Cellular, Licensed Non-Broadcast and PCS); Low Frequency Readers; and Pagers

**Statement of Compliance:**

Motorola declares under its sole responsibility that the portable cellular telephone model to which this declaration relates, is in conformity with the appropriate General Population/Uncontrolled RF exposure standards, recommendations and guidelines (FCC 47 CFR §2.1093) as well as with CENELEC en50360:2001 and ANSI / IEEE C95.1. It also declares that the product was tested in accordance with IEEE 1528 / CENELEC EN62209-1 (2006), as well as other appropriate measurement standards, guidelines and recommended practices. Any deviations from these standards, guidelines and recommended practices are noted below:

(none)

©Motorola, Inc. 2008  
This test report shall not be reproduced except in full, without written approval of the laboratory.

The results and statements contained herein relate only to the items tested. The names of individuals involved may be mentioned only in connection with the statements or results from this report.

Motorola encourages all feedback, both positive and negative, on this test report.

## Table of Contents

<b>1. Introduction</b>	<b>2</b>
<b>2. Description of the Device Under Test</b>	<b>3</b>
2.1 Antenna description	3
2.2 Device description	3
<b>3. Test Equipment Used</b>	<b>4</b>
3.1 Dosimetric System	4
3.2 Additional Equipment	4
<b>4. Electrical parameters of the tissue simulating liquid</b>	<b>5</b>
<b>5. System Accuracy Verification</b>	<b>6</b>
<b>6. Test Results</b>	<b>7</b>
6.1 Head Adjacent Test Results	8
6.2 Push-to-Talk Mode Test Results	12
6.3 Body Worn Test Results	15
<b>References</b>	<b>20</b>
<b>Appendix 1: SAR distribution comparison for system accuracy verification</b>	<b>21</b>
<b>Appendix 2: SAR distribution plots for Phantom Head Adjacent Use</b>	<b>22</b>
<b>Appendix 3: SAR distribution plots for Push-To-Talk Use</b>	<b>23</b>
<b>Appendix 4: SAR distribution plots for Body Worn Configuration</b>	<b>24</b>
<b>Appendix 5: Probe Calibration Certificate</b>	<b>25</b>
<b>Appendix 6: Measurement Uncertainty Budget</b>	<b>26</b>
<b>Appendix 7: Dipole Characterization Certificate</b>	<b>28</b>

## 1. Introduction

The Motorola Mobile Devices Business Product Safety Laboratory has performed measurements of the maximum potential exposure to the user of the portable cellular phone covered by this test report. The Specific Absorption Rate (SAR) of this product was measured. The portable cellular phone was tested in accordance with [1], [4] and [5]. The SAR values measured for the portable cellular phone are below the maximum recommended levels of 1.6 W/kg in a 1 g average set in [3] and 2.0 W/kg in a 10 g average set in [2].

For ICNIRP (10 g), the final SAR reading for this phone is 0.37 W/kg for head adjacent use and 0.51 W/kg for body worn use. For ANSI / IEEE C95.1 (1 g), the final SAR reading for this phone is 0.61 W/kg for head adjacent use and 0.79 W/kg for body worn use. These measurements were performed using a Dasy4™ v4.7 system manufactured by Schmid & Partner Engineering AG (SPEAG), of Zurich Switzerland.

## 2. Description of the Device Under Test

### 2.1 Antenna description

<b>Type</b>	Internal	
<b>Location</b>	Bottom of Transceiver	
<b>Dimensions</b>	Length	32.24 mm
	Width	6.4 mm
<b>Configuration</b>	FJA	

### 2.2 Device description

<b>Serial Number</b>	<b>352481020000937, 352481020008492</b>								
<b>Mode(s) of Operation</b>	GSM 850	GSM 900	GSM 1800	GSM 1900			WCDMA 850	WCDMA 1900	Bluetooth
<b>Modulation Mode(s)</b>	GMSK	GMSK	GMSK	GMSK			QPSK	QPSK	GFSK
<b>Maximum Output Power Setting</b>	33.30 dBm	33.00 dBm	30.00 dBm	Ch. 512 29.25 dBm	Ch. 661 29.75 dBm	Ch. 810 30.25 dBm	24.00 dBm	24.00 dBm	6.0 dBm
<b>Duty Cycle</b>	1:8	1:8	1:8	1:8			1:1	1:1	1:1
<b>Transmitting Frequency Range(s)</b>	824.2 - 848.8 MHz	880.2 - 914.8 MHz	1710.2 - 1784.8 MHz	1850.2 - 1909.8 MHz			826.4 - 846.6 MHz	1920.3 - 1979.7 MHz	2400.0 - 2483.5 MHz
<b>Production Unit or Identical Prototype (47 CFR §2.908)</b>	Identical Prototype								
<b>Device Category</b>	Portable								
<b>RF Exposure Limits</b>	General Population / Uncontrolled								

<b>Mode(s) of Operation</b>	GPRS 850		GPRS 900		GPRS 1800		GPRS 1900	
<b>Modulation Mode(s)</b>	GMSK		GMSK		GMSK		GMSK	
<b>Maximum Output Power Setting</b>	33.00 dBm	<b>31.30 dBm</b>	33.00 dBm	<b>31.10 dBm</b>	30.00 dBm	<b>26.50 dBm</b>	30.00 dBm	<b>26.50 dBm</b>
<b>Duty Cycle</b>	1:8	<b>2:8</b>	1:8	<b>2:8</b>	1:8	<b>2:8</b>	1:8	<b>2:8</b>
<b>Transmitting Frequency Range(s)</b>	824.2 - 848.8 MHz		880.2 - 914.8 MHz		1710.2 - 1784.8 MHz		1850.2 - 1909.8 MHz	

<b>Mode(s) of Operation</b>	EDGE 850		EDGE 900		EDGE 1800		EDGE 1900	
<b>Modulation Mode(s)</b>	8PSK		8PSK		8PSK		8PSK	
<b>Maximum Output Power Setting</b>	27.50 dBm	<b>25.60 dBm</b>	27.50 dBm	<b>25.60 dBm</b>	26.50 dBm	<b>24.70 dBm</b>	26.50 dBm	<b>24.70 dBm</b>
<b>Duty Cycle</b>	1:8	<b>2:8</b>	1:8	<b>2:8</b>	1:8	<b>2:8</b>	1:8	<b>2:8</b>
<b>Transmitting Frequency Range(s)</b>	824.2 - 848.8 MHz		880.2 - 914.8 MHz		1710.2 - 1784.8 MHz		1850.2 - 1909.8 MHz	

Note: Bolded entries indicate data mode of highest time-average power per band and data mode type.

### 3. Test Equipment Used

#### 3.1 Dosimetric System

The Motorola Mobile Devices Business Product Safety & Compliance Laboratory utilizes a Dosimetric Assessment System (Dasy4™ v4.7) manufactured by Schmid & Partner Engineering AG (SPEAG™), of Zurich Switzerland. All the SAR measurements are taken within a shielded enclosure. The overall 10 g RSS uncertainty of the measurement system is ±10.8% (K=1) with an expanded uncertainty of ±21.6% (K=2). The overall 1 g RSS uncertainty of the measurement system is ±11.1% (K=1) with an expanded uncertainty of ±22.2% (K=2). The measurement uncertainty budget is given in Appendix 5. Per IEEE 1528, this uncertainty budget is applicable to the SAR range of 0.4 W/kg to 10 W/kg.

The list of calibrated equipment used for the measurements is shown in the following table.

Description	Serial Number	Cal Due Date
DASY4™ DAE V1	376	Mar-18-2009
E-Field Probe ET3DV6	1514	Jul-11-2008
DASY4™ DAE V1	702	May-30-2008
E-Field Probe ET3DV6	1524	May-31-2008
DASY4™ DAE V1	661	Jan-28-2008
E-Field Probe ES3DV3	3124	Mar-17-2009
S.A.M. Phantom used for 800/900 MHz	TP-1005	
S.A.M. Phantom used for 800/900 MHz	TP-1106	
S.A.M. Phantom used for 1800/1900/2450 MHz	TP-1139	
S.A.M. Phantom used for 1800/1900/2450 MHz	TP-1250	
S.A.M. Phantom used for 1800/1900/2450 MHz	TP-1235	
Dipole Validation Kit, DV900V2	91	May-01-2008
Dipole Validation Kit, DV900V2	78	Apr-22-2009
Dipole Validation Kit, DV1800V2	259TR	May-01-2008
Dipole Validation Kit, DV1800V2	259TR	Apr-22-2009
Dipole Validation Kit, DV1800V2	273TR	Apr-22-2009
Dipole Validation Kit, DV1800V2	281TR	Apr-22-2009
Dipole Validation Kit, DV2450V2	740	May-01-2008

#### 3.2 Additional Equipment

Description	Serial Number	Cal Due Date
Signal Generator HP8648C	3847A04843	Jul-10-2008
Power Meter E4419B	US39250622	Jun-07-2009
Power Sensor #1 - E9301A	US39211006	Jun-20-2008
Power Sensor #2 - E9301A	US39211001	Jun-11-2008
Signal Generator HP8648C	3847A04982	Jun-13-2009
Power Meter E4419B	GB39511082	Jul-19-2008
Power Sensor #1 - E9301A	US39210931	Jul-20-2008
Power Sensor #2 - E9301A	US39210932	Jul-20-2008
Power Meter E4419B	GB39511084	Jun-17-2009
Power Sensor #1 - E9301A	US39210929	Jun-02-2009
Power Sensor #2 - E9301A	US39210930	Jun-02-2009
Signal Generator HP8648C	3847A04810	Jun-13-2009
Power Meter E4419B	GB39510961	Jan-24-2010
Power Sensor #1 - E9301A	US39210917	Sep-10-2008
Power Sensor #2 - E9301A	US39210918	Sep-10-2008
Network Analyzer HP8753ES	US39171846	Jul-19-2008
Network Analyzer HP8753ES	US39172529	Sep-10-2008
Dielectric Probe Kit HP85070C	US99360070	

**4. Electrical parameters of the tissue simulating liquid**

Prior to conducting SAR measurements, the relative permittivity,  $\epsilon_r$ , and the conductivity,  $\sigma$ , of the tissue simulating liquids were measured with a HP85070 Dielectric Probe Kit. These values, along with the temperature of the simulated tissue are shown in the table below. The recommended limits for permittivity and conductivity are also shown. A mass density of  $\rho = 1 \text{ g/cm}^3$  was entered into the system in all the cases. It can be seen that the measured parameters are within tolerance of the recommended limits specified in [1] and [5].

f (MHz)	Tissue type	Limits / Measured	Dielectric Parameters		
			$\epsilon_r$	$\sigma$ (S/m)	Temp (C)
835	Head	Measured, Apr-10-2008	41.3	0.91	19.9
		Measured, Apr-15-2008	40.6	0.90	20.0
		Measured, Apr-18-2008	40.4	0.90	20.0
		Measured, Jul-29-2008	41.8	0.93	20.4
		Measured, Jul-30-2008	41.7	0.92	20.3
	Recommended Limits	41.5 ±5%	0.90 ±5%	18-25	
	Body	Measured, Apr-15-2008	53.1	0.98	19.8
		Measured, Apr-18-2008	53.5	1.00	20.0
Recommended Limits		55.2 ±5%	0.97 ±5%	18-25	
900	Head	Measured, Apr-17-2008	40.5	0.97	20.0
		Measured, Apr-24-2008	40.5	0.97	19.5
		Measured, Jul-29-2008	41.0	1.00	20.4
		Recommended Limits	41.5 ±5%	0.97 ±5%	18-25
	Body	Measured, Apr-17-2008	52.6	1.05	19.8
		Recommended Limits	55.0 ±5%	1.05 ±5%	18-25
1750	Head	Measured, Apr-16-2008	39.7	1.33	19.0
		Measured, Jul-29-2008	39.1	1.32	19.7
		Recommended Limits	40.1 ±5%	1.37 ±5%	18-25
	Body	Measured, Apr-25-2008	51.5	1.43	20.1
		Recommended Limits	53.4 ±5%	1.49 ±5%	18-25
1880	Head	Measured, Apr-16-2008	39.1	1.46	19.7
		Measured, Apr-17-2008	39.1	1.46	18.6
		Measured, Jul-29-2008	38.5	1.46	19.7
		Measured, Jul-30-2008	38.3	1.45	19.7
	Recommended Limits	40.0 ±5%	1.40 ±5%	18-25	
	Body	Measured, Apr-21-2008	50.8	1.58	20.0
		Measured, May-30-2008	51.3	1.59	21.1
Recommended Limits		53.3 ±5%	1.52 ±5%	18-25	
2450	Body	Measured, Apr-25-2008	48.5	1.91	20.0
		Recommended Limits	52.7 ±10%	1.95 ±5%	18-25

The list of ingredients and the percent composition used for the tissue simulates are indicated in the table below.

Ingredient	835 MHz / 900 MHz Head	835 MHz / 900 MHz Body	1800 MHz / 1900 MHz Head	1800 MHz / 1900 MHz Body	2450 MHz Head	2450 MHz Body
Sugar	57	44.9	--	--	--	--
DGBE	--	--	47	30.8	--	30
Diacetin	--	--	--	--	51	--
Water	40.45	53.06	52.62	68.8	48.75	70
Salt	1.45	0.94	0.38	0.4	0.15	--
HEC	1	1	--	--	--	--
Bact.	0.1	0.1	--	--	0.1	--

### 5. System Accuracy Verification

A system accuracy verification of the DASY4™ was performed using the measurement equipment listed in Section 3.1. The daily system accuracy verification occurs within the flat section of the SAM phantom.

A SAR measurement was performed to verify the measured SAR was within ±10% from the target SAR indicated Appendix 6. These frequencies are within ±10% of the compliance test mid-band frequency as required in [1] and [5]. The test was conducted on the same days as the measurement of the DUT. Recommended limits for permittivity and conductivity, specified in [5], are shown in the table below. The obtained results from the system accuracy verification are also displayed in the table below. SAR values are normalized to 1 W forward power delivered to the dipole. It is seen that the system is operating within its specification, as the results are within acceptable tolerance of the reference values. The distributions of SAR compare well with those of the reference measurements (see Appendix 1). The tissue stimulant depth was verified to be 15.0 cm ± 0.5 cm. Z-axis scans showing the SAR penetration are also included in Appendix 1.

f (MHz)	Description	SAR (W/kg), 1 gram	Dielectric Parameters		Ambient Temp (C)	Tissue Temp (C)
			ε <sub>r</sub>	σ (S/m)		
900	Measured, Apr-10-2008	11.15	40.5	0.97	20.5	19.6
	Measured, Apr-15-2008	11.225	39.9	0.96	20.6	20.0
	Measured, Apr-17-2008	11.175	40.5	0.97	20.5	20.0
	Measured, Apr-18-2008	11.15	39.6	0.96	20.5	20.3
	Measured, Apr-24-2008	11.425	40.5	0.97	20.6	20.0
	Recommended Limits	11.24	41.5 ±5%	0.97 ±5%	18-25	18-25
	Measured, Jul-29-2008	11.05	41.0	1.00	20.3	20.4
	Measured, Jul-30-2008	10.80	40.9	0.98	20.4	20.3
1800	Recommended Limits	11.29	41.5 ±5%	0.97 ±5%	18-25	18-25
	Measured, Apr-16-2008	37.525	39.5	1.37	20.5	19.7
	Measured, Apr-17-2008	36.375	39.5	1.37	20.5	19.3
	Measured, Apr-21-2008	38.70	39.2	1.39	20.5	19.4
	Measured, Apr-25-2008	39.30	39.4	1.37	20.5	19.9
	Recommended Limits	37.5	40.0 ±5%	1.4 ±5%	18-25	18-25
	Measured, May-30-2008	37.675	39.3	1.35	20.7	22.2
	Measured, Jul-29-2008	40.225	38.9	1.38	20.3	20.0
2450	Measured, Jul-30-2008	40.35	38.7	1.37	20.3	19.6
	Recommended Limits	37.7	40.0 ±5%	1.4 ±5%	18-25	18-25
	Measured, Apr-24-2008	56.25	35.7	1.80	20.4	20.5
	Recommended Limits	58.0	39.2 ±10%	1.80 ±5%	18-25	18-25

The following probe conversion factors were used on the E-Field probe(s) used for the system accuracy verification measurements:

Description	Serial Number	f (MHz)	Conversion Factor	Cal Cert pg #
E-Field Probe ET3DV6	1514	900	5.98	8 of 9
		1810	4.92	8 of 9
E-Field Probe ES3DV3	3124	900	6.03	8 of 9
		1810	4.98	8 of 9
E-Field Probe ET3DV6	1524	2450	3.91	8 of 9

## 6. Test Results

The test sample was operated using an actual transmission through a base station simulator. The base station simulator was setup to the proper channel, transmitter power level and transmit mode of operation. The phone was tested in the configurations stipulated in [1], [4] and [5]. The phone was positioned into these configurations using the device holder supplied with the DASY4™ SAR measurement system. The measured dielectric constant of the material used for the device holder is less than 2.9 and the loss tangent is less than 0.02 (± 30%) at 850 MHz. The default settings for the “coarse” and “cube” scans were chosen and used for measurements. The grid spacing of the course scan was set to 15 mm as shown in the SAR plots included in Appendix 2 and 3. Please refer to the DASY4™ manual for additional information on SAR scanning procedures and algorithms used.

The Cellular Phone model covered by this report has the following battery options:

Model SNN5807A - 920 mAH Battery

Model SNN5805A - 740 mAH Battery

The battery with the highest capacity is the Model SNN5807A. This battery was used to do most of the SAR testing. The phone was placed in the SAR measurement system with a fully charged battery. The configurations that resulted in the highest SAR values were tested using the other battery listed above.

Per the “Preliminary Guidance for Reviewing Applications for Certifications of 3G Devices” released on May 9, 2006, 12.2 kbps RMC and 12.2 kbps AMR modes were considered. The conducted power measurements (per 3GPP TS 34.121) for each mode are shown in the table below.

Conducted power (dBm) for WCDMA modes			
	Channel	RMC	AMR
WCDMA 850	4132	23.95	23.82
	4180	24.00	23.89
	4233	23.99	23.89
WCDMA 1900	9262	23.88	24.06
	9400	23.98	23.98
	9538	24.00	23.87

### 6.1 Head Adjacent Test Results

The SAR results shown in tables 1 through 6 are maximum SAR values averaged over 1 gram of phantom tissue, to demonstrate compliance to [3] and also over 10 grams of phantom tissue, to demonstrate compliance to the [6]. Also shown are the measured conducted output power levels, the temperature of the simulated tissue after the test, the measured drift and the extrapolated SAR. The exact method of extrapolation is  $\text{New SAR} = \text{Old SAR} * 10^{(-\text{drift}/10)}$ . The SAR reported at the end of the measurement process by the DASY4™ measurement system can be scaled up by the measured drift to determine the SAR at the beginning of the measurement process. This is the most conservative SAR because it corresponds to the average output power at the beginning of the SAR test. This extrapolation has been done because when the DUT is operating properly it may exhibit a slump in radiated power and SAR over time. This is verified by measuring the SAR drift after the test. Note that 800 MHz digital mode SAR measurements were performed in accordance with [4].

The left head and right head SAR contour distributions are similar. Because of this similarity, the cheek/touch and 15° tilt test conditions with the highest SAR values in each band are indicated as bold numbers in the following tables and are included in Appendix 2. All other test conditions measured lower SAR values than those included in Appendix 2.

The SAR measurements were performed using the SAM phantoms listed in section 3.1. Since the same phantoms and simulated tissue were used for the system accuracy verification and the device SAR measurements, the Z-axis scans included in Appendix 1 are applicable for verification of simulated tissue depth to be 15.0 cm ± 0.5 cm.

The following probe conversion factors were used on the E-Field probe(s) used for head-adjacent measurements:

Description	Serial Number	f (MHz)	Conversion Factor	Cal Cert pg #
E-Field Probe ET3DV6	1514	900	5.98	8 of 9
		1810	4.92	8 of 9

Left Head Cheek Position								
f (MHz)	Description	Conducted Output Power (dBm)	Temp (C)	Drift (dB)	10 g SAR value		1 g SAR value	
					Measured (W/kg)	Extrapolated (W/kg)	Measured (W/kg)	Extrapolated (W/kg)
GSM 850 MHz	Channel 128	33.27						
	Channel 190	33.21	20.7	0.006	0.139	0.14	0.209	0.21
	Channel 251	33.23						
GSM 1900 MHz	Channel 512	29.84						
	Channel 661	29.83	19.7	0.179	0.116	0.12	0.185	0.19
	Channel 810	29.83						
WCDMA 850 MHz	Channel 4132	23.95						
	Channel 4180	24.00	20.7	0.257	0.149	0.15	0.220	0.22
	Channel 4233	23.99						
WCDMA 1900 MHz	Channel 9262	23.88						
	Channel 9400	23.98	18.6	-0.187	0.261	0.27	0.416	0.43
	Channel 9538	24.00						

Table 1: SAR measurement results at the highest possible output power, measured in a head cheek position against the ICNIRP and ANSI SAR Limit.

Right Head Cheek Position								
f (MHz)	Description	Conducted Output Power (dBm)	Temp (C)	Drift (dB)	10 g SAR value		1 g SAR value	
					Measured (W/kg)	Extrapolated (W/kg)	Measured (W/kg)	Extrapolated (W/kg)
GSM 850 MHz	Channel 128	33.27						
	Channel 190	33.21	19.9	0.001	0.168	0.17	0.233	0.23
	Channel 251	33.23						
GSM 1900 MHz	Channel 512	29.84						
	Channel 661	29.83	19.7	-0.028	0.155	0.16	0.247	0.25
	Channel 810	29.83						
WCDMA 850 MHz	Channel 4132	23.95						
	Channel 4180	24.00	19.7	-0.101	0.176	0.18	0.257	0.26
	Channel 4233	23.99						
WCDMA 1900 MHz	Channel 9262	23.88						
	Channel 9400	23.98	18.6	-0.150	0.333	0.34	0.54	0.56
	Channel 9538	24.00						

Table 2: SAR measurement results at the highest possible output power, measured in a head cheek position against the ICNIRP and ANSI SAR Limit.

Right Head Cheek Position with Battery SNN5805A								
f (MHz)	Description	Conducted Output Power (dBm)	Temp (C)	Drift (dB)	10 g SAR value		1 g SAR value	
					Measured (W/kg)	Extrapolated (W/kg)	Measured (W/kg)	Extrapolated (W/kg)
GSM 850 MHz	Channel 128	33.27						
	Channel 190	33.21	19.9	-0.135	0.197	0.20	0.281	0.29
	Channel 251	33.23						
GSM 1900 MHz	Channel 512	29.84						
	Channel 661	29.83	19.7	-0.038	0.145	0.15	0.231	0.23
	Channel 810	29.83						
WCDMA 850 MHz	Channel 4132	23.95						
	Channel 4180	24.00	20.0	-0.176	0.194	0.20	0.278	0.29
	Channel 4233	23.99						
WCDMA 1900 MHz	Channel 9262	23.88						
	Channel 9400	23.98	18.6	-0.137	0.360	0.37	0.591	0.61
	Channel 9538	24.00						

Table 3: SAR measurement results at the highest possible output power, measured in a head cheek position against the ICNIRP and ANSI SAR Limit.

Left Head 15° Tilt Position								
f (MHz)	Description	Conducted Output Power (dBm)	Temp (C)	Drift (dB)	10 g SAR value		1 g SAR value	
					Measured (W/kg)	Extrapolated (W/kg)	Measured (W/kg)	Extrapolated (W/kg)
GSM 850 MHz	Channel 128	33.27						
	Channel 190	33.21	19.9	-0.037	0.076	0.08	0.099	0.10
	Channel 251	33.23						
GSM 1900 MHz	Channel 512	29.84						
	Channel 661	29.83	19.7	-0.045	0.063	0.06	0.103	0.10
	Channel 810	29.83						
WCDMA 850 MHz	Channel 4132	23.95						
	Channel 4180	24.00	20.5	-0.310	0.135	0.14	0.173	0.19
	Channel 4233	23.99						
WCDMA 1900 MHz	Channel 9262	23.88						
	Channel 9400	23.98	18.6	-0.215	0.128	0.13	0.212	0.22
	Channel 9538	24.00						

Table 4: SAR measurement results at the highest possible output power, measured in a head 15° Tilt position against the ICNIRP and ANSI SAR Limit.

Right Head 15° Tilt Position								
f (MHz)	Description	Conducted Output Power (dBm)	Temp (C)	Drift (dB)	10 g SAR value		1 g SAR value	
					Measured (W/kg)	Extrapolated (W/kg)	Measured (W/kg)	Extrapolated (W/kg)
GSM 850 MHz	Channel 128	33.27						
	Channel 190	33.21	19.9	0.279	0.087	0.09	0.114	0.11
	Channel 251	33.23						
GSM 1900 MHz	Channel 512	29.84						
	Channel 661	29.83	19.7	-0.035	0.083	0.08	0.136	0.14
	Channel 810	29.83						
WCDMA 850 MHz	Channel 4132	23.95						
	Channel 4180	24.00	19.7	-0.070	0.125	0.13	0.167	0.17
	Channel 4233	23.99						
WCDMA 1900 MHz	Channel 9262	23.88						
	Channel 9400	23.98	18.6	-0.044	0.163	0.16	0.267	0.27
	Channel 9538	24.00						

Table 5: SAR measurement results at the highest possible output power, measured in a head 15° Tilt position against the ICNIRP and ANSI SAR Limit.

Noted Head 15° Tilt Position with Battery SNN5805A								
f (MHz)	Description	Conducted Output Power (dBm)	Temp (C)	Drift (dB)	10 g SAR value		1 g SAR value	
					Measured (W/kg)	Extrapolated (W/kg)	Measured (W/kg)	Extrapolated (W/kg)
GSM 850 MHz Right Head	Channel 128	33.27						
	Channel 190	33.21	20.0	-0.121	0.124	0.13	0.166	0.17
	Channel 251	33.23						
GSM 1900 MHz Right Head	Channel 512	29.84						
	Channel 661	29.83	19.7	-0.008	0.079	0.08	0.130	0.13
	Channel 810	29.83						
WCDMA 850 MHz Left Head	Channel 4132	23.95						
	Channel 4180	24.00	20.0	-0.153	0.141	0.15	0.186	0.19
	Channel 4233	23.99						
WCDMA 1900 MHz Right Head	Channel 9262	23.88						
	Channel 9400	23.98	18.6	0.057	0.167	0.17	0.275	0.28
	Channel 9538	24.00						

Table 6: SAR measurement results at the highest possible output power, measured in a head 15° Tilt position against the ICNIRP and ANSI SAR Limit.

## 6.2 Push-to-Talk/Dispatch Mode Test Results

The SAR results shown in tables 7 through 10 are maximum SAR values averaged over 1 gram of phantom tissue, to demonstrate compliance to [3] and also over 10 grams of phantom tissue, to demonstrate compliance to the [6]. Also shown are the measured conducted output powers, the temperature of the simulated tissue after the test, the measured drift and the extrapolated SAR. The exact method of extrapolation is  $\text{New SAR} = \text{Old SAR} * 10^{(-\text{drift}/10)}$ . The SAR reported at the end of the measurement process by the DASY4™ measurement system can be scaled up by the measured drift to determine the SAR at the beginning of the measurement process. This is the most conservative SAR because it corresponds to the average output power at the beginning of the SAR test. This extrapolation has been done because when the DUT is operating properly it may exhibit a slump in radiated power and SAR over time. This is verified by measuring the SAR drift after the test.

The test conditions that produced the highest SAR values in each band are indicated as bold numbers in the following tables and are included in Appendix 3. All other test conditions measured lower SAR values than those included in Appendix 3.

The SAR measurements were performed using the SAM phantoms listed in section 3.1. Since the same phantoms and simulated tissue were used for the system accuracy verification and the device SAR measurements, the Z-axis scans included in Appendix 1 are applicable for verification of simulated tissue depth to be 15.0 cm ± 0.5 cm.

The test sample was operated in an over-the-air data mode connection in each operable band. For the purposes of this test the unit is commanded to the proper channel, transmitter power level and transmit mode of operation. The radio was then placed in the SAR measurement system with a fully charged battery. The radio was placed with the front of the device positioned at 2.5 cm from the flat portion of the SAM phantom, as per Supplement C 01-01 with flip open.

The following probe conversion factors were used on the E-Field probe(s) used for the Push-To-Talk measurements:

Description	Serial Number	f (MHz)	Conversion Factor	Cal Cert pg #
E-Field Probe ES3DV3	3124	900	6.03	8 of 9
		1810	4.98	8 of 9

Push-To-Talk with GPRS Class 10 Mode								
<i>f</i> (MHz)	Description	Conducted Output Power (dBm)	Temp (C)	Drift (dB)	<i>10 g SAR value</i>		<i>1 g SAR value</i>	
					Measured (W/kg)	Extrapolated (W/kg)	Measured (W/kg)	Extrapolated (W/kg)
GSM 850 MHz	Channel 128	31.19						
	Channel 190	31.18	19.6	0.039	0.347	0.35	0.487	0.49
	Channel 251	31.17						
GSM 1900 MHz	Channel 512	26.43						
	Channel 661	26.42	19.6	0.015	0.169	0.17	0.278	0.28
	Channel 810	26.42						

Table 7: SAR measurement results at the highest possible output power, measured in a Push-To-Talk position against the ICNIRP and ANSI SAR Limit.

Push-To-Talk with EDGE Class 10 Mode								
<i>f</i> (MHz)	Description	Conducted Output Power (dBm)	Temp (C)	Drift (dB)	<i>10 g SAR value</i>		<i>1 g SAR value</i>	
					Measured (W/kg)	Extrapolated (W/kg)	Measured (W/kg)	Extrapolated (W/kg)
GSM 850 MHz	Channel 128	25.48						
	Channel 190	25.51	20.2	0.056	0.0553	0.06	0.0775	0.08
	Channel 251	25.50						
GSM 1900 MHz	Channel 512	24.73						
	Channel 661	24.63	19.6	-0.32	0.0445	0.04	0.0731	0.07
	Channel 810	24.68						

Table 8: SAR measurement results at the highest possible output power, measured in a Push-To-Talk position against the ICNIRP and ANSI SAR Limit.

Push-To-Talk over WCDMA								
<i>f</i> (MHz)	Description	Conducted Output Power (dBm)	Temp (C)	Drift (dB)	<i>10 g SAR value</i>		<i>1 g SAR value</i>	
					Measured (W/kg)	Extrapolated (W/kg)	Measured (W/kg)	Extrapolated (W/kg)
WCDMA 850 MHz	Channel 4132	23.95						
	Channel 4180	24.00	19.9	-0.052	0.188	0.19	0.262	0.27
	Channel 4233	23.99						
WCDMA 1900 MHz	Channel 9262	23.88						
	Channel 9400	23.98	19.6	-0.023	0.178	0.18	0.291	0.29
	Channel 9538	24.00						

Table 9: SAR measurement results at the highest possible output power, measured in a Push-To-Talk position against the ICNIRP and ANSI SAR Limit.

Push-To-Talk; Highest SAR configuration with Battery SNN5805A								
<i>f</i> (MHz)	Description	Conducted Output Power (dBm)	Temp (C)	Drift (dB)	<i>10 g SAR value</i>		<i>1 g SAR value</i>	
					Measured (W/kg)	Extrapolated (W/kg)	Measured (W/kg)	Extrapolated (W/kg)
GSM 850 MHz	Channel 128	31.19						
	Channel 190	31.18	20.0	-0.012	0.300	0.30	0.409	0.41
	Channel 251	31.17						
GSM 1900 MHz	Channel 512	26.43						
	Channel 661	26.42	19.6	-0.075	0.174	0.18	0.284	0.29
	Channel 810	26.42						
WCDMA 850 MHz	Channel 4132	23.95						
	Channel 4180	24.00	19.9	0.005	0.178	0.18	0.249	0.25
	Channel 4233	23.99						
WCDMA 1900 MHz	Channel 9262	23.88						
	Channel 9400	23.98	19.6	-0.003	0.173	0.17	0.283	0.28
	Channel 9538	24.00						

**Table 10: SAR measurement results at the highest possible output power, measured in a Push-To-Talk position against the ICNIRP and ANSI SAR Limit.**

### 6.3 Body Worn Test Results

The SAR results shown in tables 11 through 17 are maximum SAR values averaged over 1 gram of phantom tissue, to demonstrate compliance to [3] and also over 10 grams of phantom tissue, to demonstrate compliance to the [6]. Also shown are the measured conducted output power levels, the temperature of the test facility during the test, the temperature of the tissue simulate after the test, the measured drift and the extrapolated SAR. The exact method of extrapolation is  $New\ SAR = Old\ SAR * 10^{(-drift/10)}$ . The SAR reported at the end of the measurement process by the DASY4™ measurement system can be scaled up by the measured drift to determine the SAR at the beginning of the measurement process. This is the most conservative SAR because it corresponds to the average output power at the beginning of the SAR test. This extrapolation has been done because when the DUT is operating properly it may exhibit a slump in radiated power and SAR over time. This is verified by measuring the SAR drift after the test. Note that 800 MHz digital mode SAR measurements were performed in accordance with [4].

The test conditions that produced the highest SAR values in each band are indicated as bold numbers in the following tables and are included in Appendix 4. All other test conditions measured lower SAR values than those included in Appendix 4.

A “flat” phantom was for the body-worn tests. This “flat” phantom is made out of 1” thick natural High Density Polyethylene with a thickness at the bottom equal to 2.0 mm. It measures 52.7 cm(long) x 26.7 cm(wide) x 21.2 cm(tall). The measured dielectric constant of the material used is less than 2.3 and the loss tangent is less than 0.0046 all the way up to 2.184 GHz.

The tissue stimulant depth was verified to be 15.0 cm ± 0.5 cm. The same device holder described in section 6 was used for positioning the phone. The functional accessories were divided into two categories, the ones with metal components and the ones with non-metal components. For non-metallic component accessories’, testing was performed on the accessory that displayed the closest proximity to the flat phantom. Each metallic component accessory, if any, was checked for uniqueness of metal component so that each is tested with the device. If multiple accessories shared an identical metal component, only the accessory that dictates the closest spacing to the body was tested. In addition to accessory testing, the cellular phone was tested with the front and back of the phone facing the phantom. For voice mode operation, the phone was placed as a distance of 15 mm from the phantom. For data mode operation, the phone was placed as a distance of 25 mm from the phantom. The cellular phone was tested with a headset connected to the device for all body-worn SAR measurements.

There is one Body-Worn Accessories available for this phone:  
A Plastic Holster and Belt Clip: Model SYN2310A

The plastic holster causes closer proximity and does differ in metal components and was used for the SAR measurements.

The following probe conversion factors were used on the E-Field probe(s) used for body-worn measurements:

Description	Serial Number	f (MHz)	Conversion Factor	Cal Cert pg #
E-Field Probe ET3DV6	1514	900	5.75	8 of 9
		1810	4.59	8 of 9
E-Field Probe ET3DV6	1524	2450	3.57	8 of 9

Body-Worn; Front of Phone 15 mm from Phantom								
<i>f</i> (MHz)	Description	Conducted Output Power (dBm)	Temp (C)	Drift (dB)	10 g SAR value		1 g SAR value	
					Measured (W/kg)	Extrapolated (W/kg)	Measured (W/kg)	Extrapolated (W/kg)
GSM 850 MHz	Channel 128	33.27						
	Channel 190	33.21	19.8	-0.183	0.275	0.29	0.398	0.42
	Channel 251	33.23						
GSM 1900 MHz	Channel 512	29.84						
	Channel 661	29.83	19.6	-0.021	0.125	0.13	0.204	0.20
	Channel 810	29.83						
WCDMA 850 MHz	Channel 4132	23.95						
	Channel 4180	24.00	20.0	-0.296	0.304	0.33	0.436	0.47
	Channel 4233	23.99						
WCDMA 1900 MHz	Channel 9262	23.88						
	Channel 9400	23.98	19.6	0.456	0.288	0.29	0.474	0.47
	Channel 9538	24.00						
Bluetooth 2450 MHz	Channel 39	4.77	20.0	10.3	0.000192	0.00	0.000708	0.00

Table 11: SAR measurement results at the highest possible output power, measured in a body-worn position against the ICNIRP and ANSI SAR Limit.

Body-Worn; Back of Phone 15 mm from Phantom								
<i>f</i> (MHz)	Description	Conducted Output Power (dBm)	Temp (C)	Drift (dB)	10 g SAR value		1 g SAR value	
					Measured (W/kg)	Extrapolated (W/kg)	Measured (W/kg)	Extrapolated (W/kg)
GSM 850 MHz	Channel 128	33.27						
	Channel 190	33.21	19.8	-0.042	0.501	0.51	0.779	0.79
	Channel 251	33.23						
GSM 1900 MHz	Channel 512	29.84						
	Channel 661	29.83	19.6	-0.036	0.164	0.17	0.270	0.27
	Channel 810	29.83						
WCDMA 850 MHz	Channel 4132	23.95						
	Channel 4180	24.00	20.0	-0.086	0.469	0.48	0.713	0.73
	Channel 4233	23.99						
WCDMA 1900 MHz	Channel 9262	23.88						
	Channel 9400	23.98	19.3	-0.009	0.330	0.33	0.542	0.54
	Channel 9538	24.00						
Bluetooth 2450 MHz	Channel 39	4.77	20.0	2.29	0.000191	0.00	0.00115	0.00

Table 12: SAR measurement results at the highest possible output power, measured in a body-worn position against the ICNIRP and ANSI SAR Limit.

Body-Worn with GPRS Class 10 Mode; <i>Noted Facing of Phone 25 mm from Phantom</i>								
<i>f</i> (MHz)	Description	Conducted Output Power (dBm)	Temp (C)	Drift (dB)	10 g SAR value		1 g SAR value	
					Measured (W/kg)	Extrapolated (W/kg)	Measured (W/kg)	Extrapolated (W/kg)
GSM 850 MHz <i>Back Facing</i>	Channel 128	31.19						
	Channel 190	31.18	19.6	-0.017	0.226	0.23	0.328	0.33
	Channel 251	31.17						
GSM 1900 MHz <i>Back Facing</i>	Channel 512	26.43						
	Channel 661	26.42	19.6	-0.015	0.054	0.05	0.088	0.09
	Channel 810	26.42						

**Table 13: SAR measurement results at the highest possible output power, measured in a body-worn position against the ICNIRP and ANSI SAR Limit.**

Body-Worn with EDGE Class 10 Mode; <i>Noted Facing of Phone 25 mm from Phantom</i>								
<i>f</i> (MHz)	Description	Conducted Output Power (dBm)	Temp (C)	Drift (dB)	10 g SAR value		1 g SAR value	
					Measured (W/kg)	Extrapolated (W/kg)	Measured (W/kg)	Extrapolated (W/kg)
GSM 850 MHz <i>Back Facing</i>	Channel 128	25.48						
	Channel 190	25.51	19.6	-0.060	0.059	0.06	0.086	0.09
	Channel 251	25.50						
GSM 1900 MHz <i>Back Facing</i>	Channel 512	24.73						
	Channel 661	24.63	19.6	-0.040	0.035	0.04	0.057	0.06
	Channel 810	24.68						

**Table 14: SAR measurement results at the highest possible output power, measured in a body-worn position against the ICNIRP and ANSI SAR Limit.**

Body-Worn with Battery SNN5805A; <i>Noted Facing of Phone 15 mm from Phantom</i>								
f (MHz)	Description	Conducted Output Power (dBm)	Temp (C)	Drift (dB)	10 g SAR value		1 g SAR value	
					Measured (W/kg)	Extrapolated (W/kg)	Measured (W/kg)	Extrapolated (W/kg)
GSM 850 MHz <i>Back Facing</i>	Channel 128	33.27						
	Channel 190	33.21	19.7	-0.128	0.471	0.49	0.726	0.75
	Channel 251	33.23						
GSM 1900 MHz <i>Back Facing</i>	Channel 512	29.84						
	Channel 661	29.83	19.6	-0.034	0.152	0.15	0.253	0.26
	Channel 810	29.83						
WCDMA 850 MHz <i>Back Facing</i>	Channel 4132	23.95						
	Channel 4180	24.00	20.0	-0.195	0.450	0.47	0.685	0.72
	Channel 4233	23.99						
WCDMA 1900 MHz <i>Back Facing</i>	Channel 9262	23.88						
	Channel 9400	23.98	20.0	-0.045	0.342	0.35	0.554	0.56
	Channel 9538	24.00						

Table 15: SAR measurement results at the highest possible output power, measured in a body-worn position against the ICNIRP and ANSI SAR Limit.

Body-Worn with Plastic Holster SYN2310A ( <i>Battery as Noted</i> )								
f (MHz)	Description	Conducted Output Power (dBm)	Temp (C)	Drift (dB)	10 g SAR value		1 g SAR value	
					Measured (W/kg)	Extrapolated (W/kg)	Measured (W/kg)	Extrapolated (W/kg)
GSM 850 MHz <i>SNN5807A</i>	Channel 128	33.27						
	Channel 190	33.21	19.7	0.038	0.304	0.30	0.446	0.45
	Channel 251	33.23						
GSM 1900 MHz <i>SNN5807A</i>	Channel 512	29.84	19.5	0.024	0.145	0.15	0.239	0.24
	Channel 661	29.83	19.5	-0.013	0.146	0.15	0.242	0.24
	Channel 810	30.13	21.1	-0.001	0.218	0.22	0.366	0.37
WCDMA 850 MHz <i>SNN5807A</i>	Channel 4132	23.95						
	Channel 4180	24.00	20.0	-0.075	0.343	0.35	0.501	0.51
	Channel 4233	23.99						
WCDMA 1900 MHz <i>SNN5805A</i>	Channel 9262	23.88						
	Channel 9400	23.98	20.0	-0.151	0.453	0.47	0.738	0.76
	Channel 9538	24.00						
Bluetooth 2450 MHz	Channel 39 <i>SNN5807A</i>	4.77	20.0	-2.28	0.000251	0.00	0.00113	0.00
	Channel 39 <i>SNN5805A</i>	4.77	20.0	0.433	0.000781	0.00	0.00257	0.00

Table 16: SAR measurement results at the highest possible output power, measured in a body-worn position against the ICNIRP and ANSI SAR Limit.

<b>Highest of Extrapolated SAR Values (including Bluetooth summation)</b>							
<i>f</i> (MHz)	Description	<i>10 g SAR value</i>			<i>1 g SAR value</i>		
		Original Measurement (W/kg)	Bluetooth Measurement (W/kg)	Summation (W/kg)	Original Measurement (W/kg)	Bluetooth Measurement (W/kg)	Summation (W/kg)
<b>GSM 850 MHz</b>	Body Worn, Back of Phone 15 mm from Phantom	0.51	0.00	0.51	0.79	0.00	0.79
<b>GSM 1900 MHz</b>	Body Worn with Plastic Holster SYN2310A	0.22	0.00	0.22	0.37	0.00	0.37
<b>WCDMA 850 MHz</b>	Body Worn, Back of Phone 15 mm from Phantom	0.48	0.00	0.48	0.73	0.00	0.73
<b>WCDMA 1900 MHz</b>	Body Worn with Plastic Holster SYN2310A and Battery SNN5805A	0.47	0.00	0.47	0.76	0.00	0.76

**Table 17: SAR measurement results at the highest possible output power, calculated for the body position against the ICNIRP and ANSI SAR Limit.**

## References

- [1] CENELEC, en62209-1:2006 “Human Exposure to Radio Frequency Fields From Hand - Held and Body - Mounted Wireless Communication Devices – Human Models, Instrumentation, and Procedures”
- [2] CENELEC, en50360:2001 “Product standard to demonstrate the compliance of mobile phones with the basic restrictions related to human exposure to electromagnetic fields (300 MHz – 3 GHz)”.
- [3] ANSI / IEEE, C95.1 1999 Edition “IEEE Standard for Safety Levels with Respect to Human Exposure to Radio Frequency Electromagnetic Fields, 3 kHz to 300 GHz”
- [4] FCC OET Bulletin 65 Supplement C 01-01
- [5] IEEE 1528 2003 Edition “IEEE Recommended Practice for Determining the Peak Spatial-Average Specific Absorption Rate (SAR) in the Human Head from Wireless Communications Devices: Measurement Techniques”
- [6] ICNIRP Guidelines “Guidelines for Limiting Exposure to Time-Varying Electric, Magnetic, and Electromagnetic Fields (up to 300 GHz)”

## **Appendix 1**

### **SAR distribution comparison for the system accuracy verification**

Date/Time: 7/30/2008 9:09:40 AM

## Test Laboratory: Motorola - 073008 900MHz Good -4.3%, B71

**DUT: Dipole 900 MHz; Type: D900V2; Serial: D900V2 - SN: 78; FCC ID: IHDT56JR1**

Procedure Notes: 900 MHz System Performance Check; Dipole Sn# 78; Input Power = 200 mW

Sim.Temp@meas = 20.3 C; Sim.Temp@SPC = 20.3 C; Room Temp @ SPC = 20.4 C

Communication System: CW - Dipole; Frequency: 900 MHz; Duty Cycle: 1:1

Medium: VALIDATION Only

Medium parameters used:  $f = 900$  MHz;  $\sigma = 0.98$  mho/m;  $\epsilon_r = 40.9$ ;  $\rho = 1000$  kg/m<sup>3</sup>

DASY4 Configuration:

- Probe: ES3DV3 - SN3124; ConvF(6.03, 6.03, 6.03); Calibrated: 3/17/2008
- Sensor-Surface: 4mm (Mechanical Surface Detection)
- Electronics: DAE4 Sn661; Calibrated: 1/28/2008
- Phantom: R#\_2 Sugar SAM (extended range), Rev.1 (25-Mar-05); Type: SAM v4.0; Serial: TP-1106;
- Measurement SW: DASY4, V4.7 Build 71; Postprocessing SW: SEMCAD, V1.8 Build 184

### Daily SPC Check/Dipole Area Scan (4x9x1):

Measurement grid: dx=15mm, dy=15mm; Maximum value of SAR (measured) = 2.14 mW/g

### Daily SPC Check/0-Degree, 5x5x7 Cube (5x5x7)/Cube 0:

Measurement grid: dx=8mm, dy=8mm, dz=5mm

Reference Value = 49.2 V/m; Power Drift = 0.008 dB; Peak SAR (extrapolated) = 3.25 W/kg

**SAR(1 g) = 2.17 mW/g; SAR(10 g) = 1.39 mW/g;** Maximum value of SAR (measured) = 2.36 mW/g

### Daily SPC Check/90-Degree 5x5x7 Cube (5x5x7)/Cube 0:

Measurement grid: dx=8mm, dy=8mm, dz=5mm

Reference Value = 49.2 V/m; Power Drift = 0.008 dB; Peak SAR (extrapolated) = 3.23 W/kg

**SAR(1 g) = 2.15 mW/g; SAR(10 g) = 1.38 mW/g;** Maximum value of SAR (measured) = 2.32 mW/g

### Daily SPC Check/Z-Axis Retraction (1x1x31):

Measurement grid: dx=20mm, dy=20mm, dz=5mm; Maximum value of SAR (measured) = 2.34 mW/g

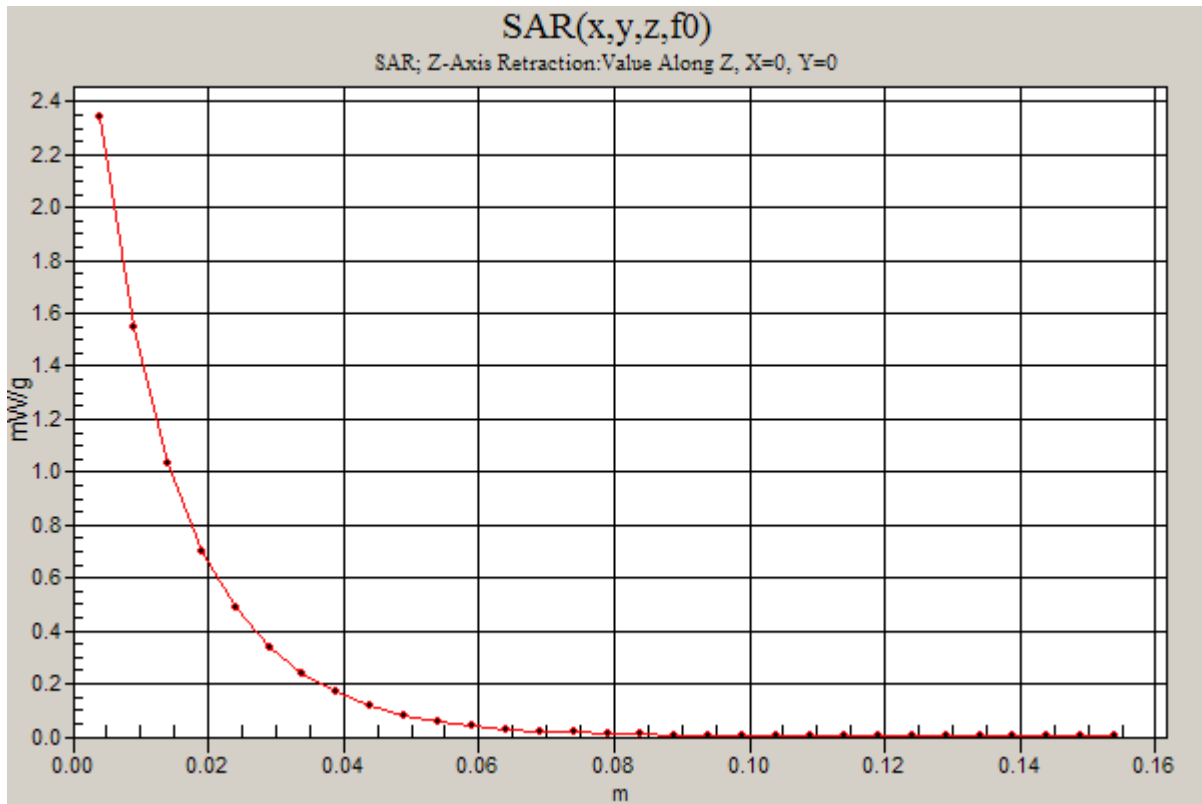
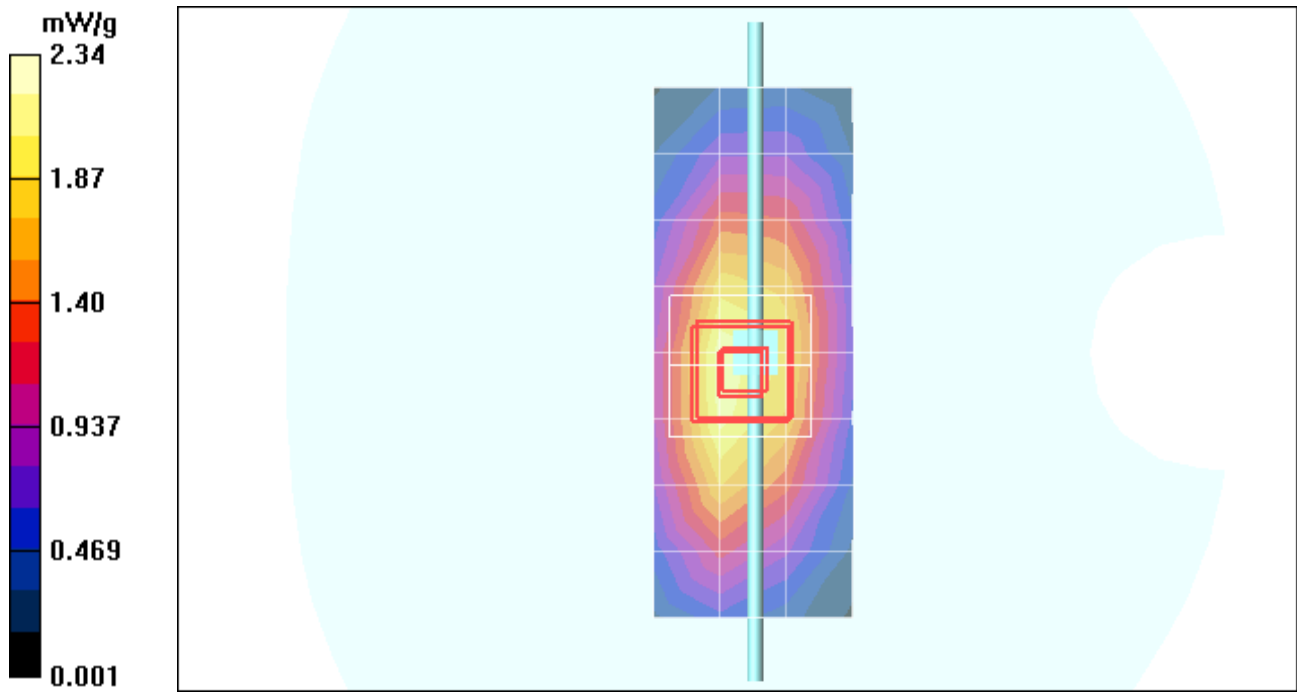

Date/Time: 7/29/2008 11:26:57 AM

## Test Laboratory: Motorola - 072908 1800MHz Good +6.7%, B71

**DUT: Dipole 1800 MHz; Type: D1800V2; Serial: D1800V2 - SN:273TR; FCC ID: IHDT56JR1**

Procedure Notes: 1800 MHz System Performance Check; Dipole Sn# 273tr; Input Power = 200 mW

Sim.Temp@meas = 19.7 C; Sim.Temp@SPC = 20 C; Room Temp @ SPC = 20.3 C

Communication System: CW - Dipole; Frequency: 1800 MHz; Duty Cycle: 1:1

Medium: VALIDATION Only

Medium parameters used:  $f = 1800$  MHz;  $\sigma = 1.38$  mho/m;  $\epsilon_r = 38.9$ ;  $\rho = 1000$  kg/m<sup>3</sup>

DASY4 Configuration:

- Probe: ES3DV3 - SN3124; ConvF(4.98, 4.98, 4.98); Calibrated: 3/17/2008
- Sensor-Surface: 4mm (Mechanical Surface Detection)
- Electronics: DAE4 Sn661; Calibrated: 1/28/2008
- Phantom: R2 Section 1, Amy Twin, Rev2 (23-June-04); Type: Amy Twin Flat; Serial: n/a;
- Measurement SW: DASY4, V4.7 Build 71; Postprocessing SW: SEMCAD, V1.8 Build 184

### Daily SPC Check/Dipole Area Scan (9x4x1):

Measurement grid: dx=15mm, dy=15mm; Maximum value of SAR (measured) = 7.99 mW/g

### Daily SPC Check/0-Degree 5x5x7 Cube (5x5x7)/Cube 0:

Measurement grid: dx=8mm, dy=8mm, dz=5mm

Reference Value = 76.5 V/m; Power Drift = -0.033 dB; Peak SAR (extrapolated) = 14.6 W/kg

**SAR(1 g) = 8.08 mW/g; SAR(10 g) = 4.25 mW/g;** Maximum value of SAR (measured) = 9.07 mW/g

### Daily SPC Check/90-Degree 5x5x7 Cube (5x5x7)/Cube 0:

Measurement grid: dx=8mm, dy=8mm, dz=5mm

Reference Value = 76.5 V/m; Power Drift = -0.033 dB; Peak SAR (extrapolated) = 14.4 W/kg

**SAR(1 g) = 8.01 mW/g; SAR(10 g) = 4.23 mW/g;** Maximum value of SAR (measured) = 8.71 mW/g

### Daily SPC Check/Z-Axis Retraction (1x1x31):

Measurement grid: dx=20mm, dy=20mm, dz=5mm; Maximum value of SAR (measured) = 9.08 mW/g

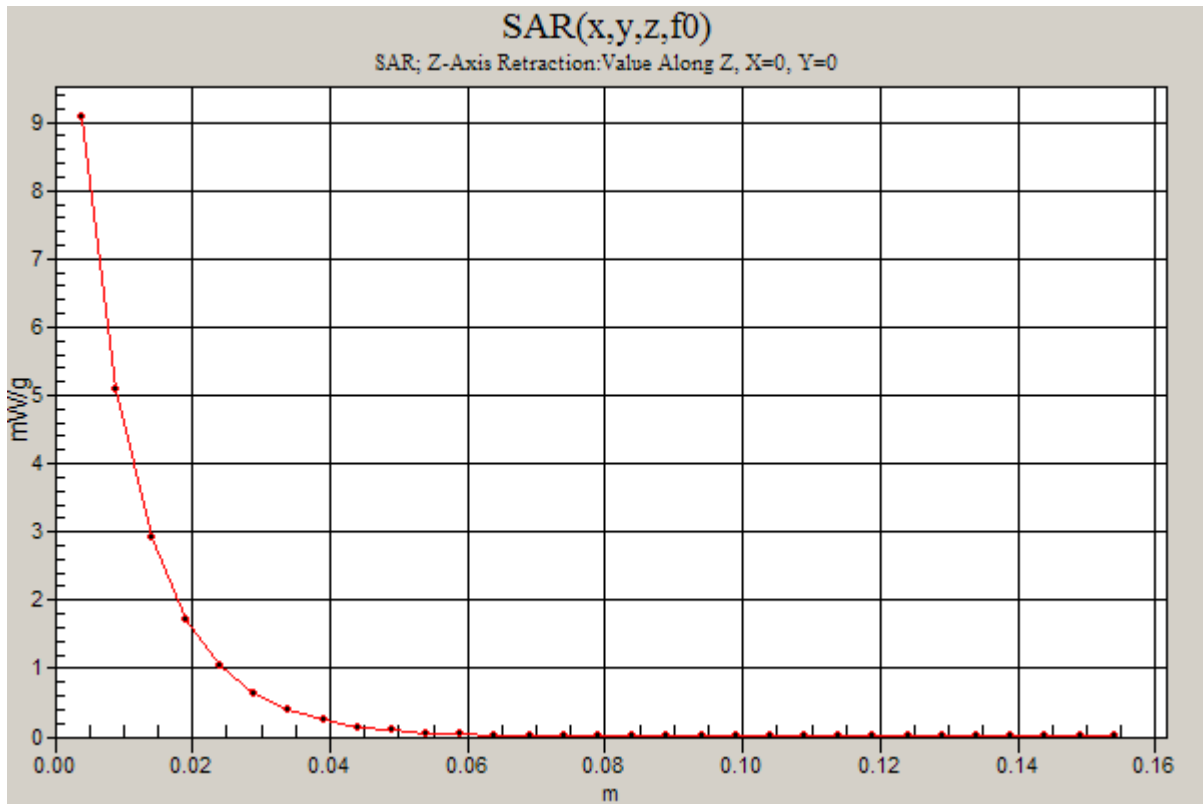
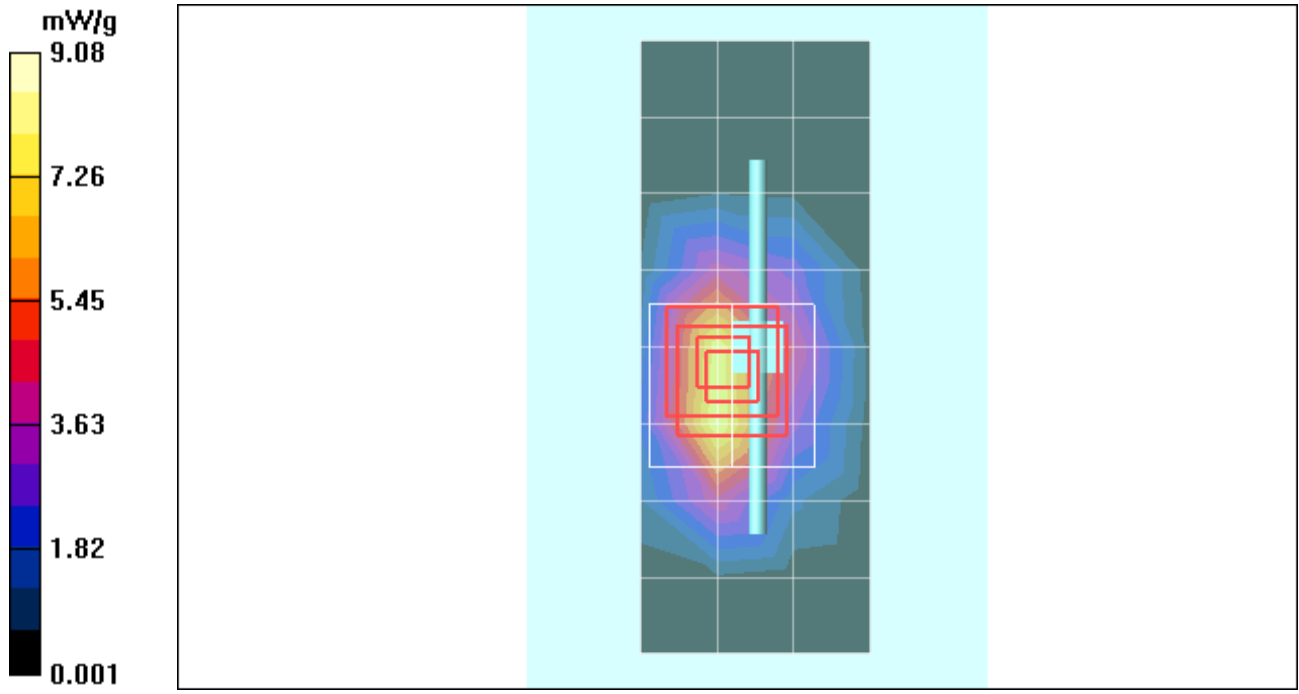

Date/Time: 7/29/2008 10:50:54 AM

## Test Laboratory: Motorola - 072908 900MHz Good -2.1%, B71

**DUT: Dipole 900 MHz; Type: D900V2; Serial: D900V2 - SN: 78; FCC ID: IHDT56JR1**

Procedure Notes: 900 MHz System Performance Check; Dipole Sn# 78; Input Power = 200 mW

Sim.Temp@meas = 20.4 C; Sim.Temp@SPC = 20.4 C; Room Temp @ SPC = 20.3 C

Communication System: CW - Dipole; Frequency: 900 MHz; Duty Cycle: 1:1

Medium: VALIDATION Only

Medium parameters used:  $f = 900$  MHz;  $\sigma = 1$  mho/m;  $\epsilon_r = 41$ ;  $\rho = 1000$  kg/m<sup>3</sup>

DASY4 Configuration:

- Probe: ES3DV3 - SN3124; ConvF(6.03, 6.03, 6.03); Calibrated: 3/17/2008
- Sensor-Surface: 4mm (Mechanical Surface Detection)
- Electronics: DAE4 Sn661; Calibrated: 1/28/2008
- Phantom: R#\_2 Sugar SAM (extended range), Rev.1 (25-Mar-05); Type: SAM v4.0; Serial: TP-1106;
- Measurement SW: DASY4, V4.7 Build 71; Postprocessing SW: SEMCAD, V1.8 Build 184

### Daily SPC Check/Dipole Area Scan (4x9x1):

Measurement grid: dx=15mm, dy=15mm; Maximum value of SAR (measured) = 2.29 mW/g

### Daily SPC Check/0-Degree, 5x5x7 Cube (5x5x7)/Cube 0:

Measurement grid: dx=8mm, dy=8mm, dz=5mm

Reference Value = 49.2 V/m; Power Drift = -0.053 dB; Peak SAR (extrapolated) = 3.35 W/kg

**SAR(1 g) = 2.23 mW/g; SAR(10 g) = 1.42 mW/g; Maximum value of SAR (measured) = 2.41 mW/g**

### Daily SPC Check/90-Degree 5x5x7 Cube (5x5x7)/Cube 0:

Measurement grid: dx=8mm, dy=8mm, dz=5mm

Reference Value = 49.2 V/m; Power Drift = -0.053 dB; Peak SAR (extrapolated) = 3.30 W/kg

**SAR(1 g) = 2.19 mW/g; SAR(10 g) = 1.41 mW/g; Maximum value of SAR (measured) = 2.37 mW/g**

### Daily SPC Check/Z-Axis Retraction (1x1x31):

Measurement grid: dx=20mm, dy=20mm, dz=5mm; Maximum value of SAR (measured) = 2.43 mW/g

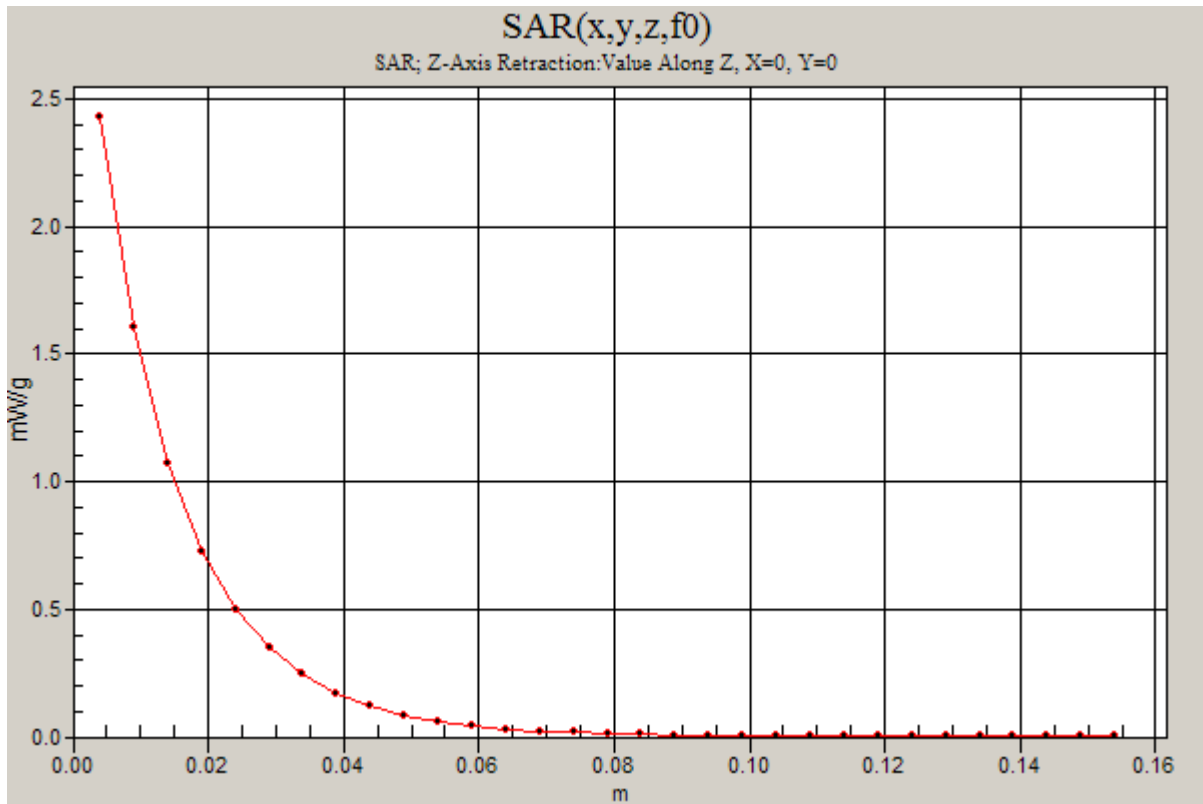
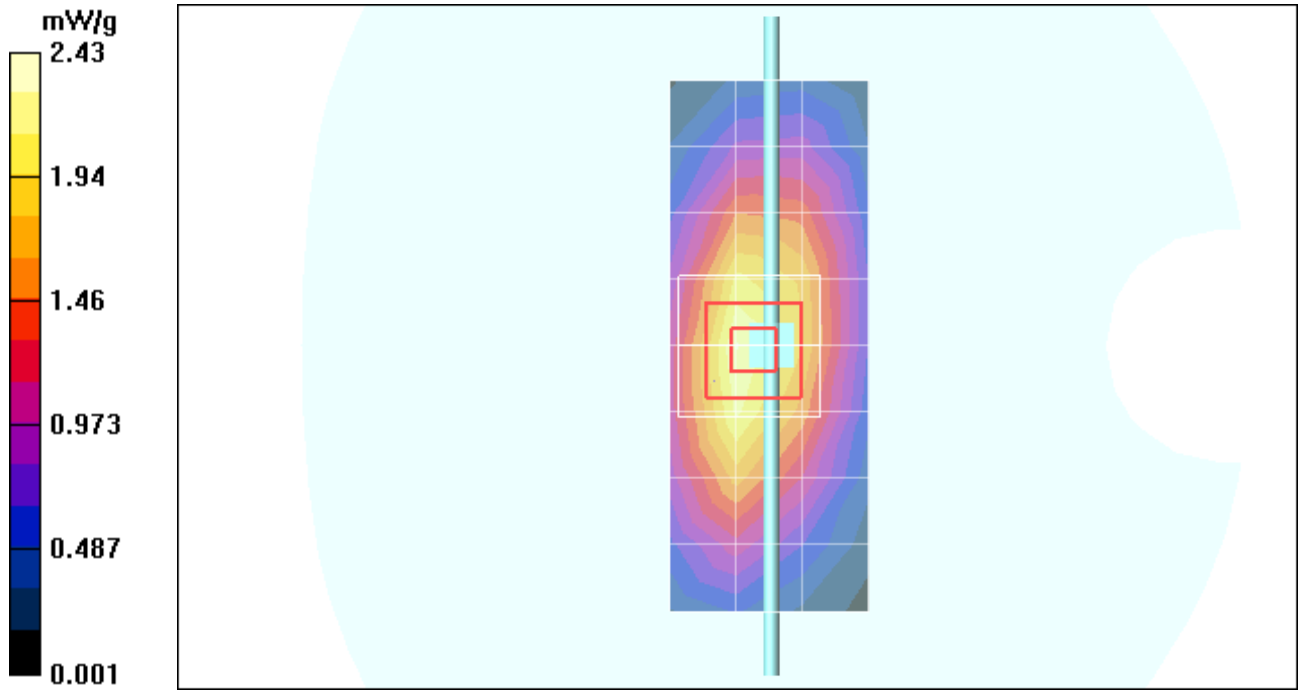

Date/Time: 7/30/2008 7:04:25 AM

## Test Laboratory: Motorola - 073008 1800MHz Good +7.0%

**DUT: Dipole 1800 MHz; Type: D1800V2; Serial: D1800V2 - SN:281TR; FCC ID: IHDT56JR1**

Procedure Notes: 1800 MHz System Performance Check; Dipole Sn# 281tr; Input Power = 200 mW

Sim.Temp@meas = 19.7 C; Sim.Temp@SPC = 19.6 C; Room Temp @ SPC = 20.3 C

Communication System: CW - Dipole; Frequency: 1800 MHz; Duty Cycle: 1:1

Medium: VALIDATION Only

Medium parameters used:  $f = 1800$  MHz;  $\sigma = 1.37$  mho/m;  $\epsilon_r = 38.7$ ;  $\rho = 1000$  kg/m<sup>3</sup>

DASY4 Configuration:

- Probe: ES3DV3 - SN3124; ConvF(4.98, 4.98, 4.98); Calibrated: 3/17/2008
- Sensor-Surface: 4mm (Mechanical Surface Detection)
- Electronics: DAE4 Sn661; Calibrated: 1/28/2008
- Phantom: R2 Section 1, Amy Twin, Rev2 (23-June-04); Type: Amy Twin Flat; Serial: n/a;
- Measurement SW: DASY4, V4.7 Build 71; Postprocessing SW: SEMCAD, V1.8 Build 184

### Daily SPC Check/Dipole Area Scan (9x4x1):

Measurement grid: dx=15mm, dy=15mm; Maximum value of SAR (measured) = 7.71 mW/g

### Daily SPC Check/0-Degree 5x5x7 Cube (5x5x7)/Cube 0:

Measurement grid: dx=8mm, dy=8mm, dz=5mm

Reference Value = 79.1 V/m; Power Drift = 0.003 dB; Peak SAR (extrapolated) = 14.6 W/kg

**SAR(1 g) = 8.09 mW/g; SAR(10 g) = 4.26 mW/g; Maximum value of SAR (measured) = 9.07 mW/g**

### Daily SPC Check/90-Degree 5x5x7 Cube (5x5x7)/Cube 0:

Measurement grid: dx=8mm, dy=8mm, dz=5mm

Reference Value = 79.1 V/m; Power Drift = 0.003 dB; Peak SAR (extrapolated) = 14.6 W/kg

**SAR(1 g) = 8.05 mW/g; SAR(10 g) = 4.23 mW/g; Maximum value of SAR (measured) = 8.97 mW/g**

### Daily SPC Check/Z-Axis Retraction (1x1x31):

Measurement grid: dx=20mm, dy=20mm, dz=5mm; Maximum value of SAR (measured) = 9.10 mW/g

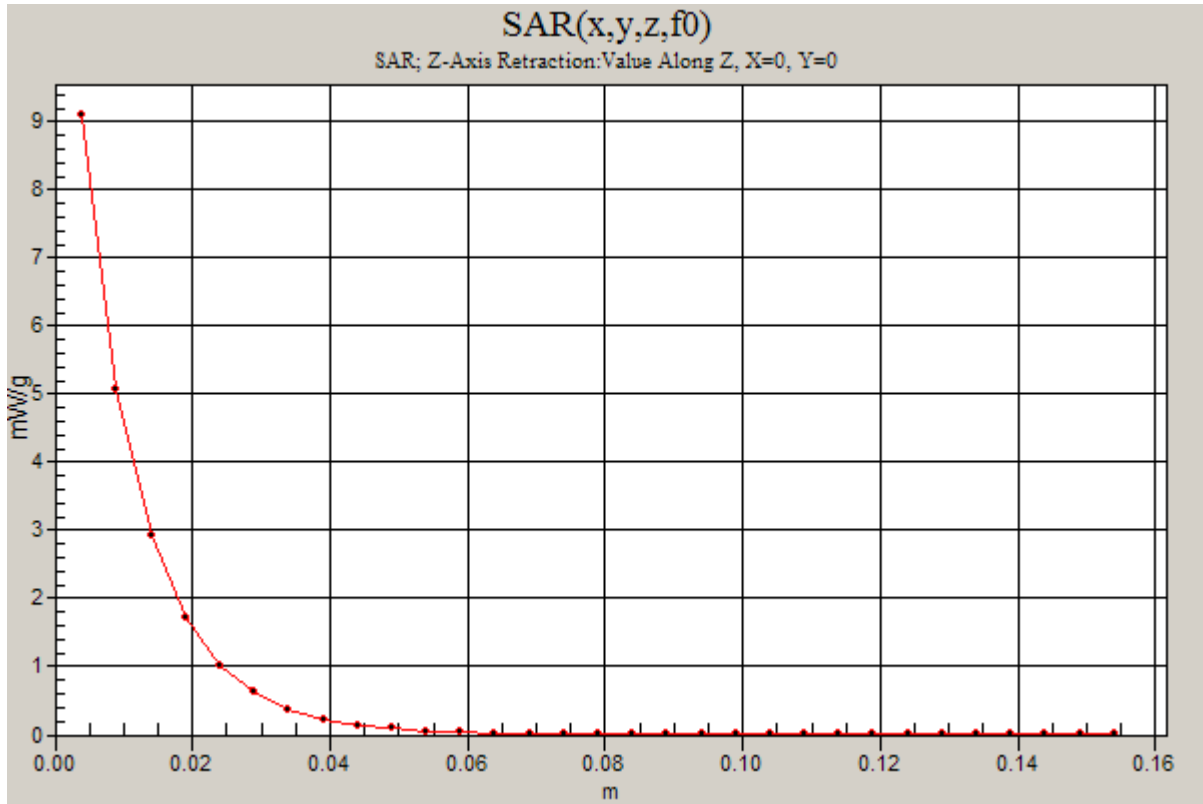
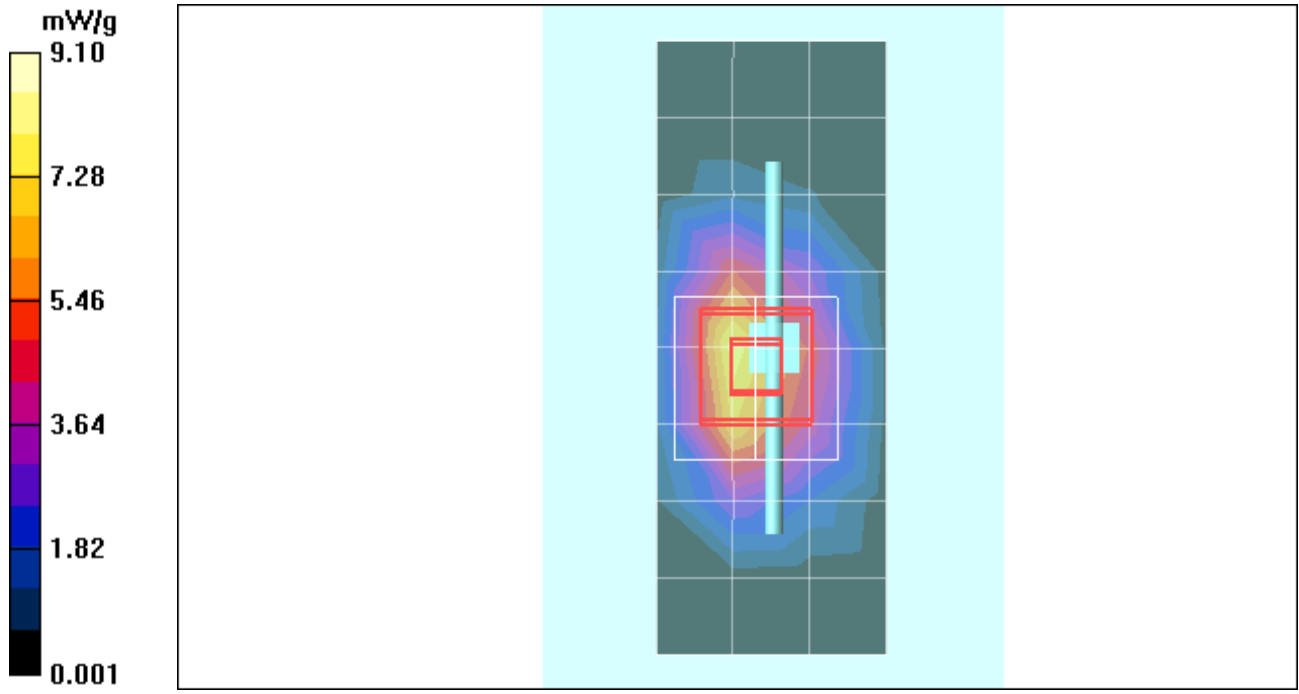

Date/Time: 5/30/2008 8:42:01 AM

## Test Laboratory: Motorola - 053008 1800MHz Good at -0.1%

**DUT: Dipole 1800 MHz; Type: D1800V2; Serial: D1800V2 - SN:259tr; FCC ID: IHDT56JR1**

Procedure Notes: 1800MHz System Performance Check; Dipole Sn# 259tr; Input Power = 200 mW

Sim.Temp@meas = 19.9 C; Sim.Temp@SPC = 22.2 C; Room Temp @ SPC = 20.7 C

Communication System: CW - Dipole; Frequency: 1800 MHz; Duty Cycle: 1:1

Medium: VALIDATION Only

Medium parameters used:  $f = 1800$  MHz;  $\sigma = 1.35$  mho/m;  $\epsilon_r = 39.3$ ;  $\rho = 1000$  kg/m<sup>3</sup>

DASY4 Configuration:

- Probe: ET3DV6 - SN1514; ConvF(4.92, 4.92, 4.92); Calibrated: 7/11/2007
- Sensor-Surface: 4mm (Mechanical Surface Detection)
- Electronics: DAE4 Sn376; Calibrated: 3/18/2008
- Phantom: R1\_ Section 2, Amy Twin, Rev2 (23-June-04); Type: Amy Twin Flat; Serial: n/a;
- Measurement SW: DASY4, V4.7 Build 55; Postprocessing SW: SEMCAD, V1.8 Build 176

### Daily SPC Check/Dipole Area Scan (9x4x1):

Measurement grid: dx=15mm, dy=15mm; Maximum value of SAR (measured) = 7.51 mW/g

### Daily SPC Check/0-Degree 5x5x7 Cube (5x5x7)/Cube 0:

Measurement grid: dx=8mm, dy=8mm, dz=5mm

Reference Value = 74.6 V/m; Power Drift = -0.025 dB; Peak SAR (extrapolated) = 12.8 W/kg

**SAR(1 g) = 7.54 mW/g; SAR(10 g) = 4.03 mW/g;** Maximum value of SAR (measured) = 8.53 mW/g

### Daily SPC Check/90-Degree 5x5x7 Cube (5x5x7)/Cube 0:

Measurement grid: dx=8mm, dy=8mm, dz=5mm

Reference Value = 74.6 V/m; Power Drift = -0.025 dB; Peak SAR (extrapolated) = 12.9 W/kg

**SAR(1 g) = 7.53 mW/g; SAR(10 g) = 4.02 mW/g;** Maximum value of SAR (measured) = 8.07 mW/g

### Daily SPC Check/Z-Axis Retraction (1x1x31):

Measurement grid: dx=20mm, dy=20mm, dz=5mm; Maximum value of SAR (measured) = 8.52 mW/g

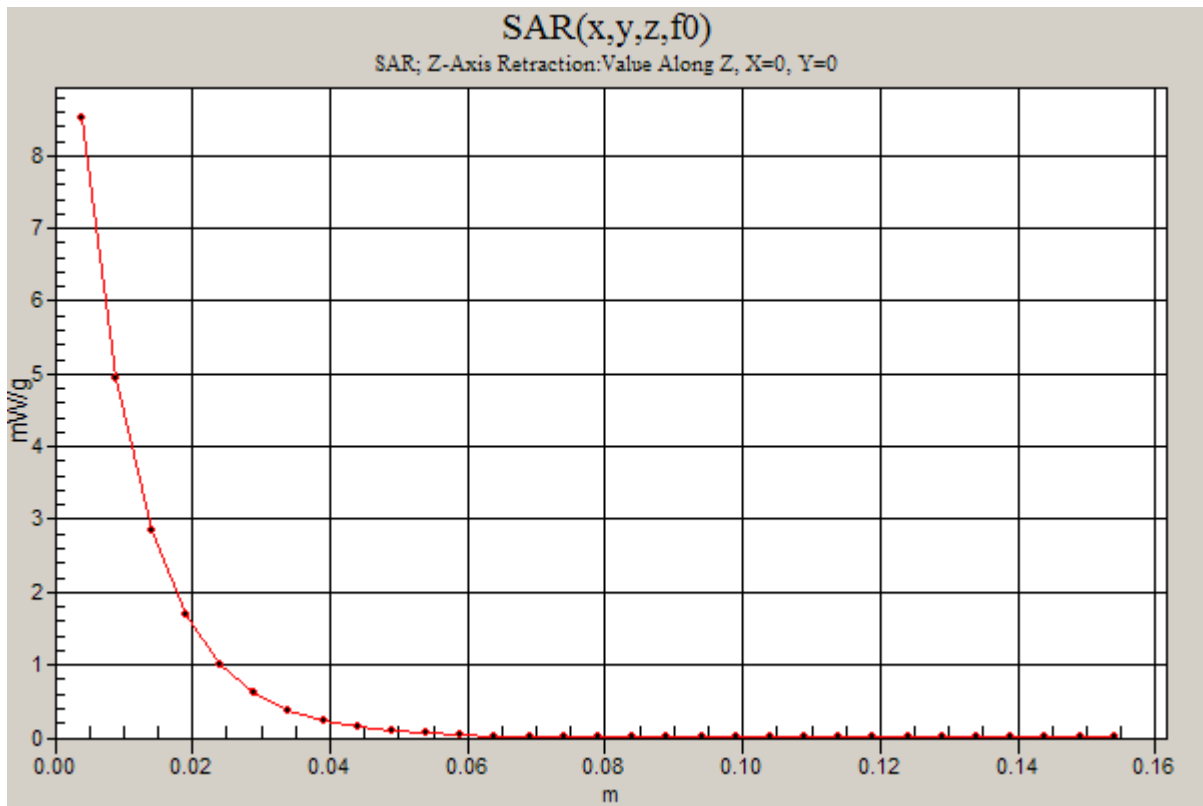
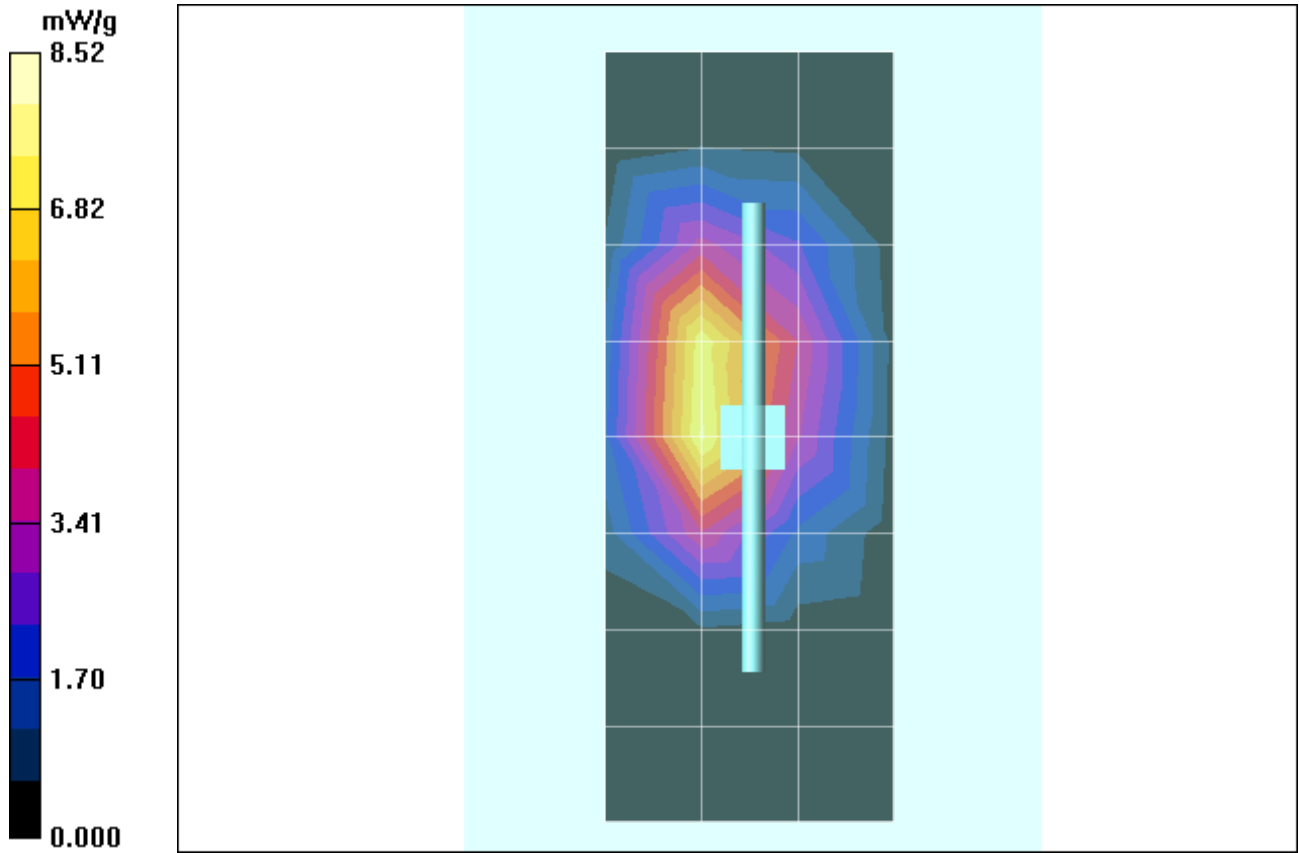

Date/Time: 4/25/2008 7:09:28 AM

## Test Laboratory: Motorola - 042508 1800MHz Good at +4.2%

**DUT: Dipole 1800 MHz; Type: D1800V2; Serial: D1800V2 - SN: 259TR; FCC ID: IHDT56JR1**

Procedure Notes: 1800 MHz System Performance Check; Dipole Sn# 259TR; Input Power = 200 mW

Sim.Temp@meas = 20.3 C; Sim.Temp@SPC = 19.9 C; Room Temp @ SPC = 20.5 C

Communication System: CW - Dipole; Frequency: 1800 MHz; Duty Cycle: 1:1

Medium: VALIDATION Only

Medium parameters used:  $f = 1800$  MHz;  $\sigma = 1.37$  mho/m;  $\epsilon_r = 39.4$ ;  $\rho = 1000$  kg/m<sup>3</sup>

DASY4 Configuration:

- Probe: ET3DV6 - SN1514; ConvF(4.92, 4.92, 4.92); Calibrated: 7/11/2007
- Sensor-Surface: 4mm (Mechanical Surface Detection)
- Electronics: DAE4 Sn376; Calibrated: 3/18/2008
- Phantom: R1\_ Section 2, Amy Twin, Rev2 (23-June-04); Type: Amy Twin Flat; Serial: n/a;
- Measurement SW: DASY4, V4.7 Build 55; Postprocessing SW: SEMCAD, V1.8 Build 176

### Daily SPC Check/Dipole Area Scan (9x4x1):

Measurement grid: dx=15mm, dy=15mm; Maximum value of SAR (measured) = 7.62 mW/g

### Daily SPC Check/0-Degree 5x5x7 Cube (5x5x7)/Cube 0:

Measurement grid: dx=8mm, dy=8mm, dz=5mm

Reference Value = 83.3 V/m; Power Drift = -0.025 dB; Peak SAR (extrapolated) = 13.5 W/kg

**SAR(1 g) = 7.93 mW/g; SAR(10 g) = 4.21 mW/g;** Maximum value of SAR (measured) = 8.91 mW/g

### Daily SPC Check/90-Degree 5x5x7 Cube (5x5x7)/Cube 0:

Measurement grid: dx=8mm, dy=8mm, dz=5mm

Reference Value = 83.3 V/m; Power Drift = -0.025 dB; Peak SAR (extrapolated) = 13.4 W/kg

**SAR(1 g) = 7.79 mW/g; SAR(10 g) = 4.15 mW/g;** Maximum value of SAR (measured) = 8.82 mW/g

### Daily SPC Check/Z-Axis Retraction (1x1x31):

Measurement grid: dx=20mm, dy=20mm, dz=5mm; Maximum value of SAR (measured) = 9.02 mW/g

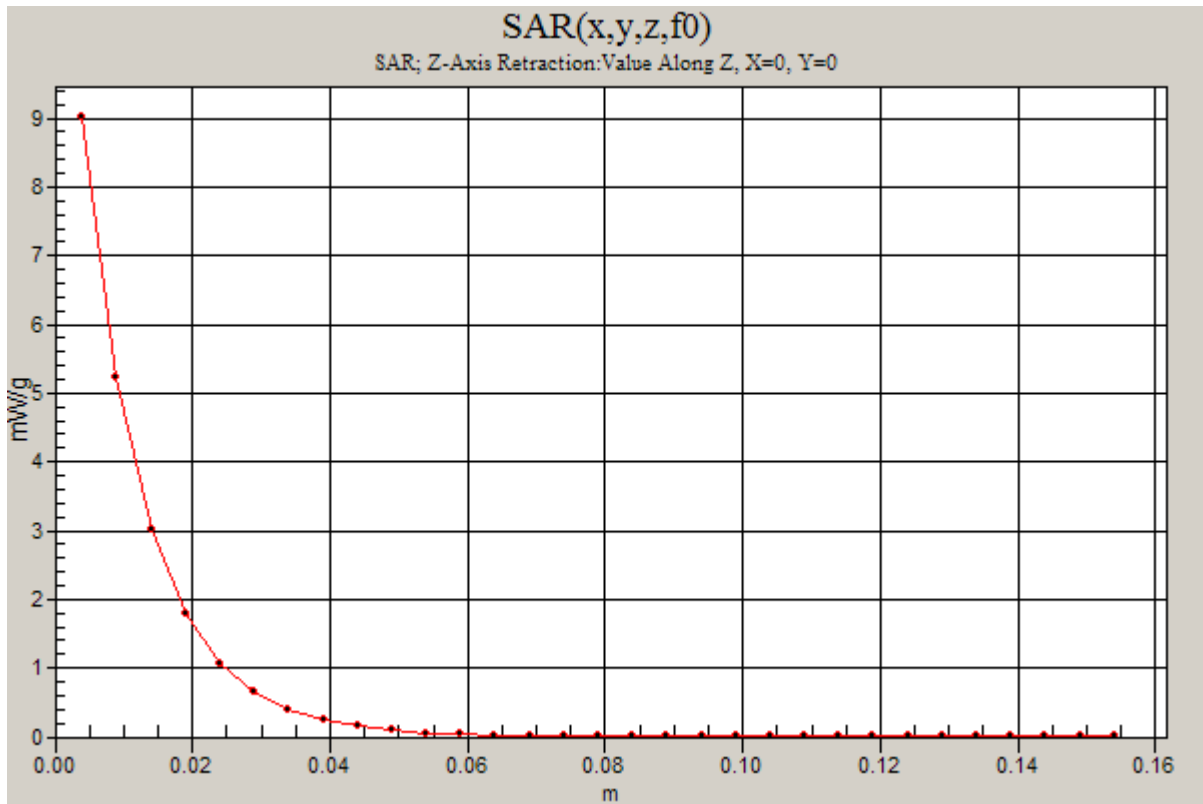
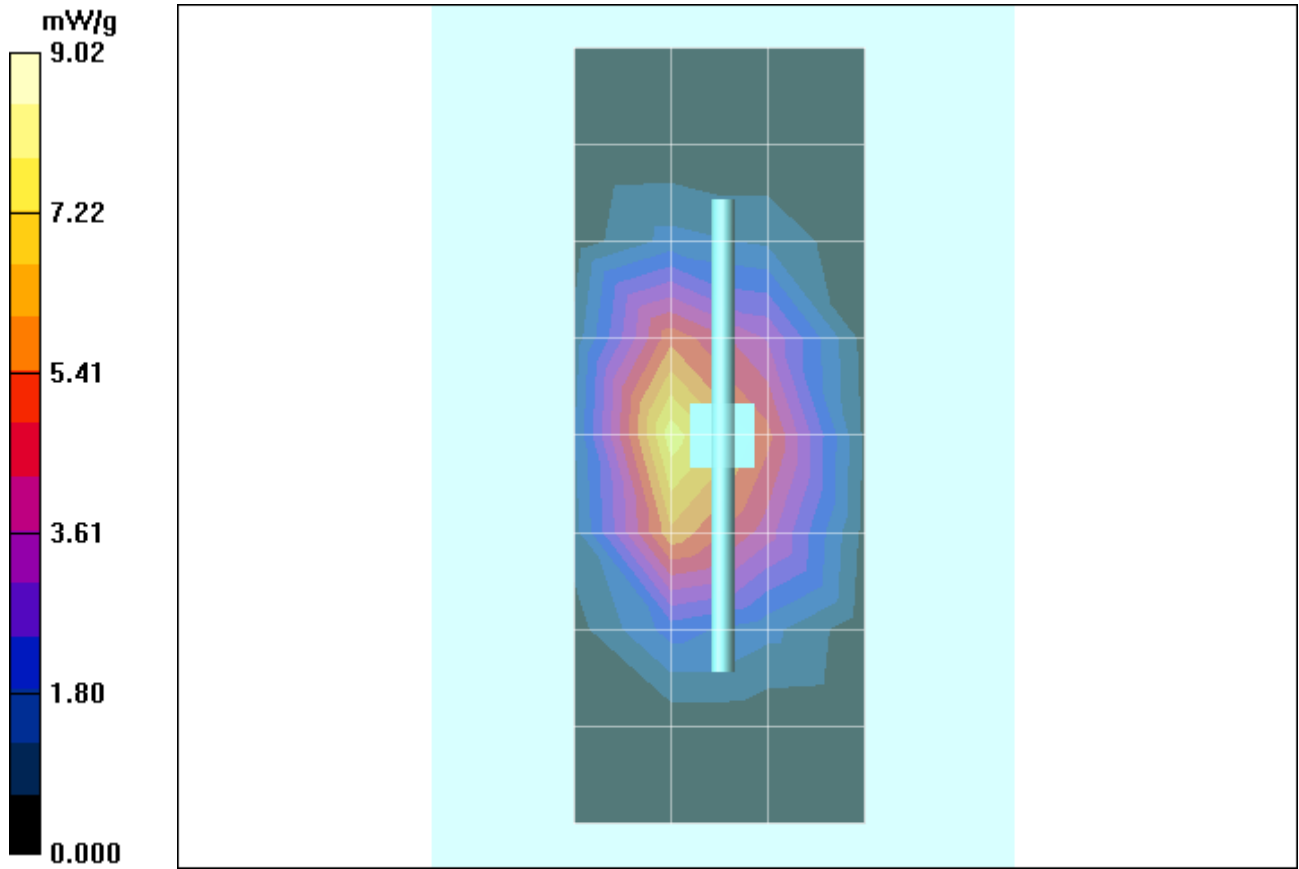

Date/Time: 4/24/2008 9:00:55 AM

## Test Laboratory: Motorola - 042408 900MHz Good at +1.6%

**DUT: Dipole 900 MHz; Type: D900V2; Serial: D900V2 - SN: 91; FCC ID: IHDT56JR1**

Procedure Notes: 900 MHz System Performance Check; Dipole Sn# 091; Input Power = 200 mW

Sim.Temp@meas = 20.0 C; Sim.Temp@SPC = 20.0 C; Room Temp @ SPC = 20.6 C

Communication System: CW - Dipole; Frequency: 900 MHz; Duty Cycle: 1:1

Medium: VALIDATION Only

Medium parameters used:  $f = 900$  MHz;  $\sigma = 0.97$  mho/m;  $\epsilon_r = 40.5$ ;  $\rho = 1000$  kg/m<sup>3</sup>

DASY4 Configuration:

- Probe: ET3DV6 - SN1514; ConvF(5.98, 5.98, 5.98); Calibrated: 7/11/2007
- Sensor-Surface: 4mm (Mechanical Surface Detection)
- Electronics: DAE4 Sn376; Calibrated: 3/18/2008
- Phantom: R1\_Sugar SAM (extended range), Rev.1 (25-Mar-05); Type: SAM v4.0; Serial: TP-1005;
- Measurement SW: DASY4, V4.7 Build 55; Postprocessing SW: SEMCAD, V1.8 Build 176

### Daily SPC Check/Dipole Area Scan (4x9x1):

Measurement grid: dx=15mm, dy=15mm; Maximum value of SAR (measured) = 2.12 mW/g

### Daily SPC Check/0-Degree, 5x5x7 Cube (5x5x7)/Cube 0:

Measurement grid: dx=8mm, dy=8mm, dz=5mm

Reference Value = 52.4 V/m; Power Drift = -0.053 dB; Peak SAR (extrapolated) = 3.47 W/kg

**SAR(1 g) = 2.29 mW/g; SAR(10 g) = 1.46 mW/g;** Maximum value of SAR (measured) = 2.48 mW/g

### Daily SPC Check/90-Degree 5x5x7 Cube (5x5x7)/Cube 0:

Measurement grid: dx=8mm, dy=8mm, dz=5mm

Reference Value = 52.4 V/m; Power Drift = -0.053 dB; Peak SAR (extrapolated) = 3.47 W/kg

**SAR(1 g) = 2.28 mW/g; SAR(10 g) = 1.45 mW/g;**

### Daily SPC Check/Z-Axis Retraction (1x1x31):

Measurement grid: dx=20mm, dy=20mm, dz=5mm; Maximum value of SAR (measured) = 2.47 mW/g

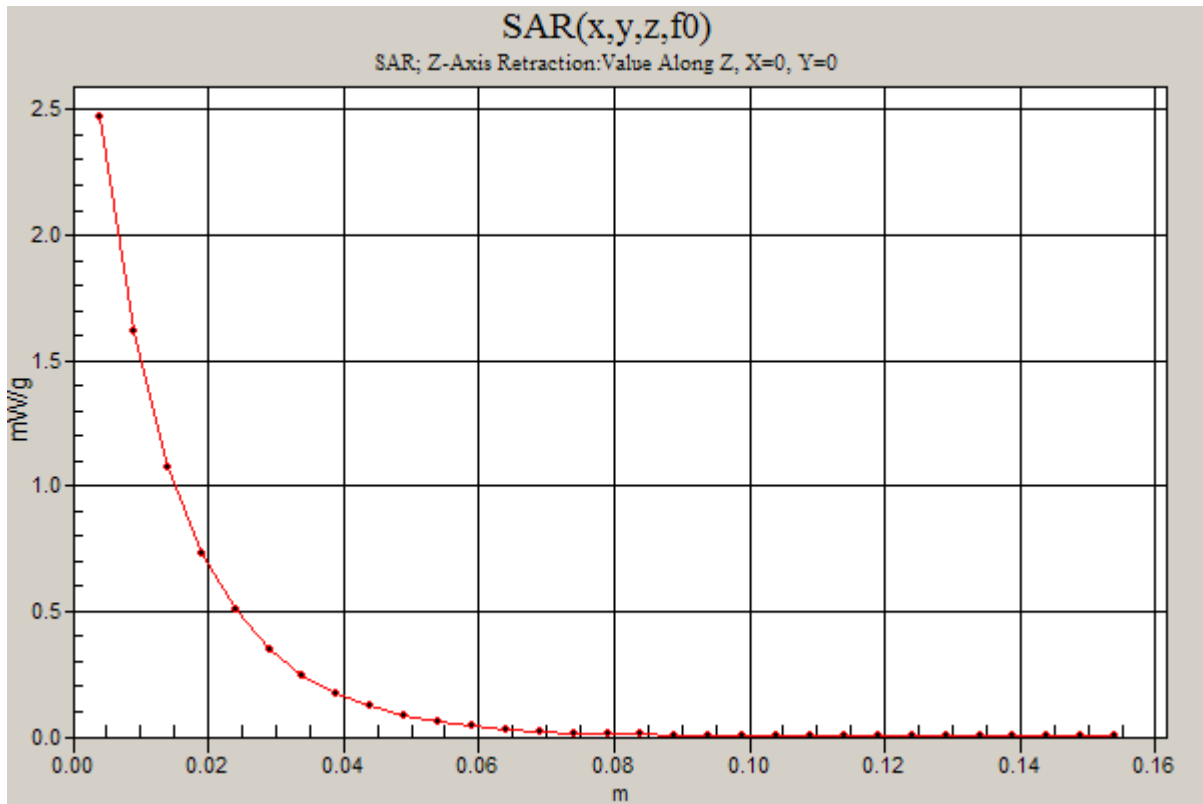
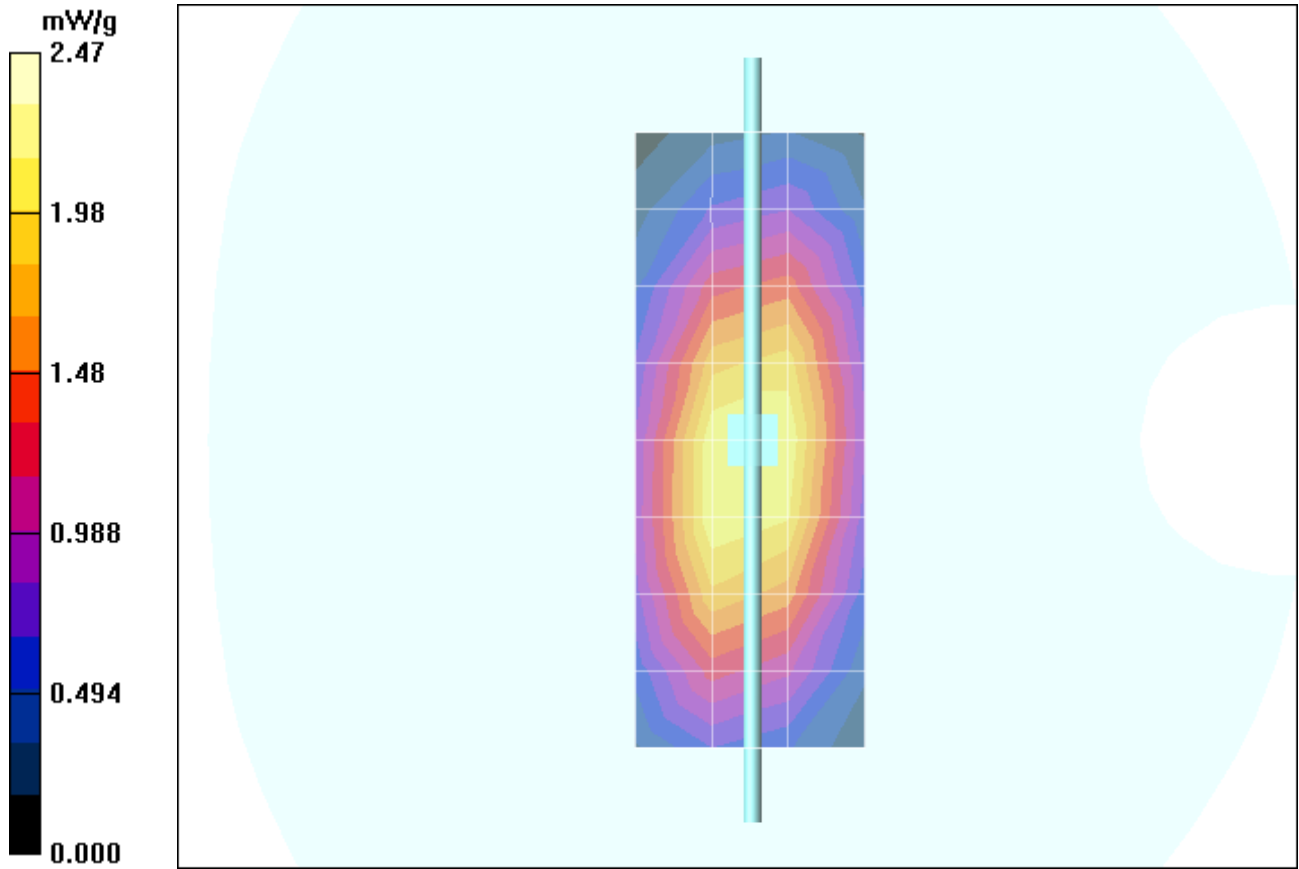

Date/Time: 4/21/2008 9:05:37 AM

## Test Laboratory: Motorola - 042108 1800MHz Good at +2.1%

**DUT: Dipole 1800 MHz; Type: D1800V2; Serial: D1800V2 - SN: 259TR; FCC ID: IHDT56JR1**

Procedure Notes: 1800MHz System Performance Check; Dipole Sn# 259tr; Input Power = 200 mW

Sim.Temp@meas = 19.4 C; Sim.Temp@SPC = 19.4 C; Room Temp @ SPC = 20.5 C

Communication System: CW - Dipole; Frequency: 1800 MHz; Duty Cycle: 1:1

Medium: VALIDATION Only

Medium parameters used:  $f = 1800$  MHz;  $\sigma = 1.39$  mho/m;  $\epsilon_r = 39.2$ ;  $\rho = 1000$  kg/m<sup>3</sup>

DASY4 Configuration:

- Probe: ET3DV6 - SN1514; ConvF(4.92, 4.92, 4.92); Calibrated: 7/11/2007
- Sensor-Surface: 4mm (Mechanical Surface Detection)
- Electronics: DAE4 Sn376; Calibrated: 3/18/2008
- Phantom: R1\_ Section 2, Amy Twin, Rev2 (23-June-04); Type: Amy Twin Flat; Serial: n/a;
- Measurement SW: DASY4, V4.7 Build 55; Postprocessing SW: SEMCAD, V1.8 Build 176

### Daily SPC Check/Dipole Area Scan (9x4x1):

Measurement grid: dx=15mm, dy=15mm; Maximum value of SAR (measured) = 8.61 mW/g

### Daily SPC Check/0-Degree 5x5x7 Cube (5x5x7)/Cube 0:

Measurement grid: dx=8mm, dy=8mm, dz=5mm

Reference Value = 74.4 V/m; Power Drift = -0.007 dB; Peak SAR (extrapolated) = 13.3 W/kg

**SAR(1 g) = 7.74 mW/g; SAR(10 g) = 4.14 mW/g;** Maximum value of SAR (measured) = 8.58 mW/g

### Daily SPC Check/90-Degree 5x5x7 Cube (5x5x7)/Cube 0:

Measurement grid: dx=8mm, dy=8mm, dz=5mm

Reference Value = 74.4 V/m; Power Drift = -0.007 dB; Peak SAR (extrapolated) = 13.0 W/kg

**SAR(1 g) = 7.58 mW/g; SAR(10 g) = 4.07 mW/g;** Maximum value of SAR (measured) = 7.93 mW/g

### Daily SPC Check/Z-Axis Retraction (1x1x31):

Measurement grid: dx=20mm, dy=20mm, dz=5mm; Maximum value of SAR (measured) = 8.77 mW/g

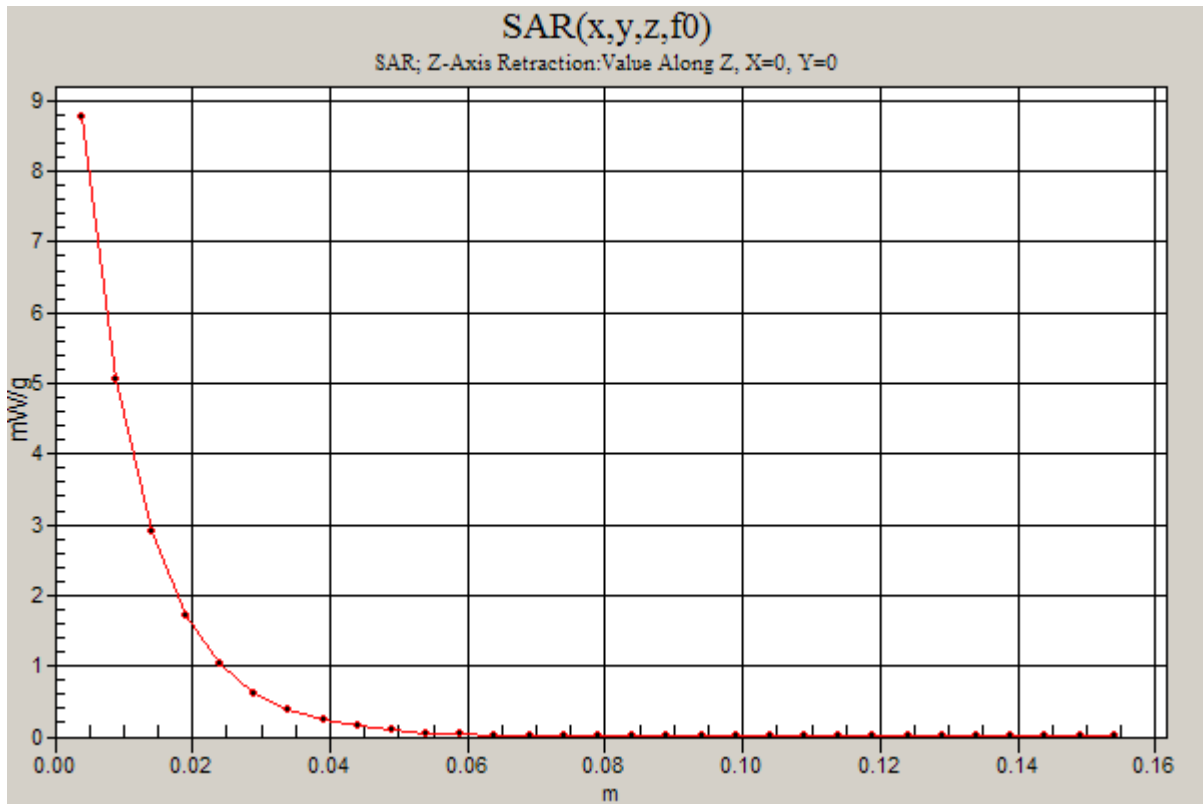
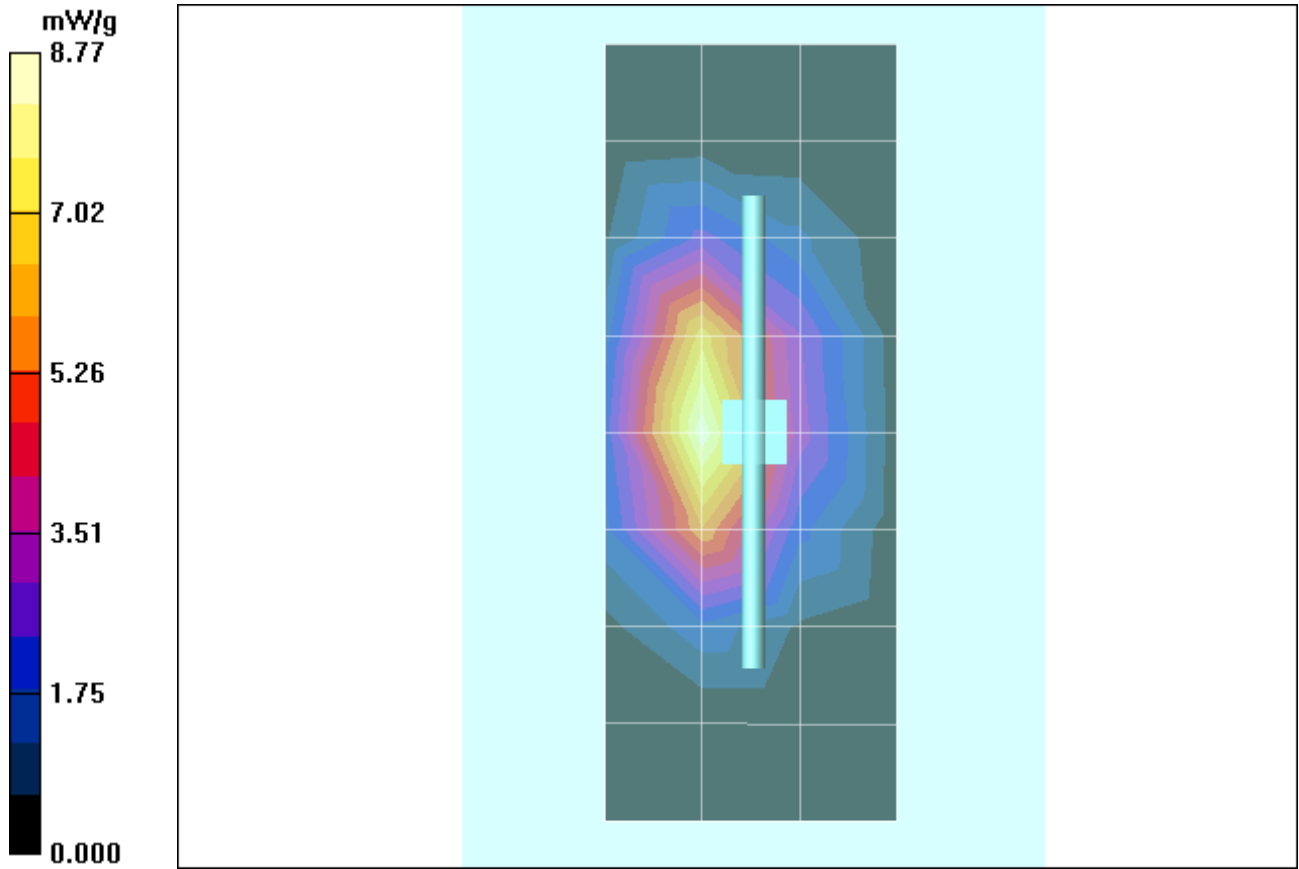

Date/Time: 4/18/2008 9:28:22 AM

## Test Laboratory: Motorola - 041808 900MHz Good at -0.8%

**DUT: Dipole 900 MHz; Type: D900V2; Serial: D900V2 - SN: 91; FCC ID: IHDT56JR1**

Procedure Notes: 900MHz System Performance Check; Dipole Sn# 091; Input Power = 200 mW

Sim.Temp@meas = 20.3 C; Sim.Temp@SPC = 20.3 C; Room Temp @ SPC = 20.5 C

Communication System: CW - Dipole; Frequency: 900 MHz; Duty Cycle: 1:1

Medium: VALIDATION Only

Medium parameters used:  $f = 900$  MHz;  $\sigma = 0.96$  mho/m;  $\epsilon_r = 39.6$ ;  $\rho = 1000$  kg/m<sup>3</sup>

DASY4 Configuration:

- Probe: ET3DV6 - SN1514; ConvF(5.98, 5.98, 5.98); Calibrated: 7/11/2007
- Sensor-Surface: 4mm (Mechanical Surface Detection)
- Electronics: DAE4 Sn376; Calibrated: 3/18/2008
- Phantom: R1\_Sugar SAM (extended range), Rev.1 (25-Mar-05); Type: SAM v4.0; Serial: TP-1005;
- Measurement SW: DASY4, V4.7 Build 55; Postprocessing SW: SEMCAD, V1.8 Build 176

### Daily SPC Check/Dipole Area Scan (4x9x1):

Measurement grid: dx=15mm, dy=15mm; Maximum value of SAR (measured) = 2.39 mW/g

### Daily SPC Check/0-Degree, 5x5x7 Cube (5x5x7)/Cube 0:

Measurement grid: dx=8mm, dy=8mm, dz=5mm

Reference Value = 47.6 V/m; Power Drift = 0.028 dB; Peak SAR (extrapolated) = 3.44 W/kg

**SAR(1 g) = 2.25 mW/g; SAR(10 g) = 1.43 mW/g;** Maximum value of SAR (measured) = 2.45 mW/g

### Daily SPC Check/90-Degree 5x5x7 Cube (5x5x7)/Cube 0:

Measurement grid: dx=8mm, dy=8mm, dz=5mm

Reference Value = 47.6 V/m; Power Drift = 0.028 dB; Peak SAR (extrapolated) = 3.39 W/kg

**SAR(1 g) = 2.21 mW/g; SAR(10 g) = 1.41 mW/g;** Maximum value of SAR (measured) = 2.36 mW/g

### Daily SPC Check/Z-Axis Retraction (1x1x31):

Measurement grid: dx=20mm, dy=20mm, dz=5mm

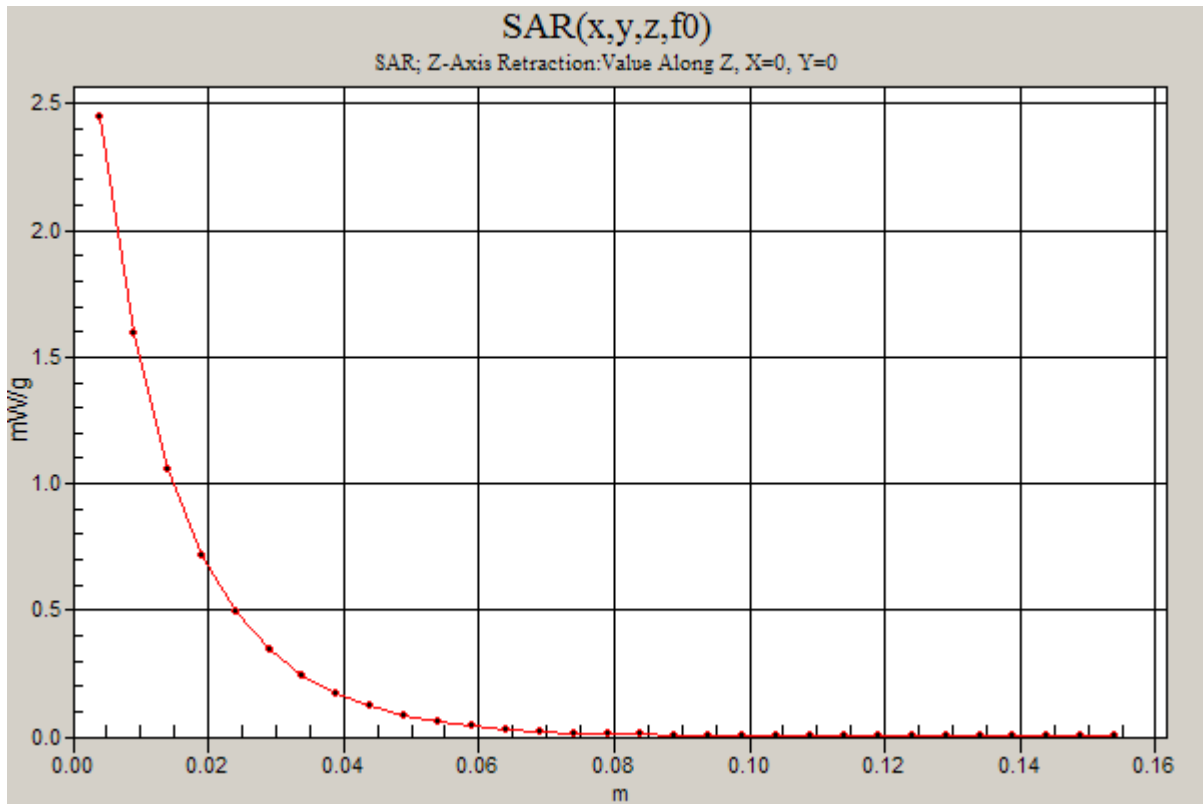
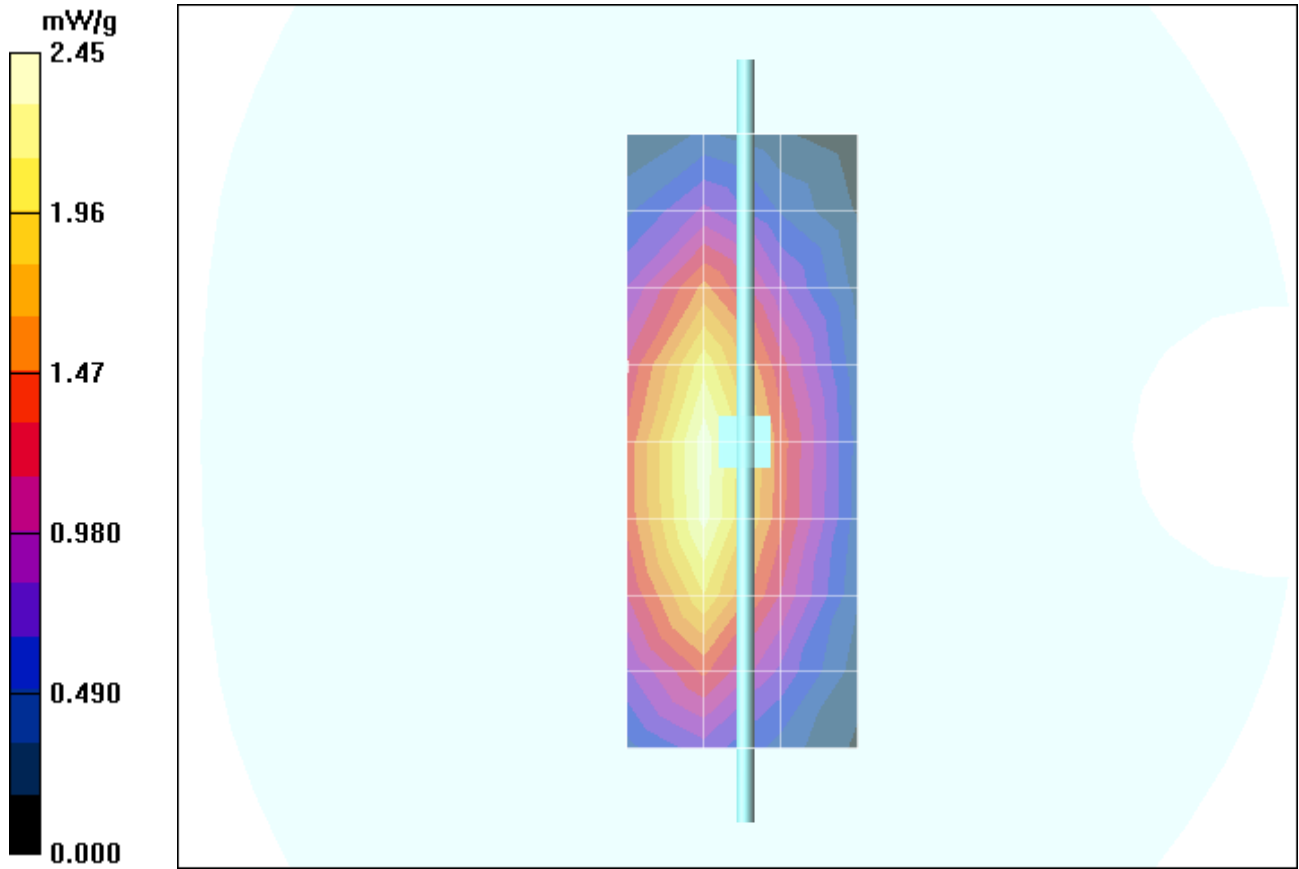

Date/Time: 4/17/2008 9:35:06 AM

## Test Laboratory: Motorola - 041708 1800MHz Good at -3.0%

**DUT: Dipole 1800 MHz; Type: D1800V2; Serial: D1800V2 - SN: 259TR; FCC ID: IHDT56JR1**

Procedure Notes: 1800MHz System Performance Check; Dipole Sn# 259tr; Input Power = 200 mW

Sim.Temp@meas = 19.3 C; Sim.Temp@SPC = 19.3 C; Room Temp @ SPC = 20.5 C

Communication System: CW - Dipole; Frequency: 1800 MHz; Duty Cycle: 1:1

Medium: VALIDATION Only

Medium parameters used:  $f = 1800$  MHz;  $\sigma = 1.37$  mho/m;  $\epsilon_r = 39.5$ ;  $\rho = 1000$  kg/m<sup>3</sup>

DASY4 Configuration:

- Probe: ET3DV6 - SN1514; ConvF(4.92, 4.92, 4.92); Calibrated: 7/11/2007
- Sensor-Surface: 4mm (Mechanical Surface Detection)
- Electronics: DAE4 Sn376; Calibrated: 3/18/2008
- Phantom: R1\_Glycol, SAM (extended range), Rev.1 (25-Mar-05); Type: SAM v4.0; Serial: TP-1139;
- Measurement SW: DASY4, V4.7 Build 55; Postprocessing SW: SEMCAD, V1.8 Build 176

### Daily SPC Check/Dipole Area Scan (4x9x1):

Measurement grid: dx=15mm, dy=15mm; Maximum value of SAR (measured) = 7.35 mW/g

### Daily SPC Check/0-Degree, 5x5x7 Cube (5x5x7)/Cube 0:

Measurement grid: dx=8mm, dy=8mm, dz=5mm

Reference Value = 79.4 V/m; Power Drift = -0.008 dB; Peak SAR (extrapolated) = 12.5 W/kg

**SAR(1 g) = 7.38 mW/g; SAR(10 g) = 3.96 mW/g;** Maximum value of SAR (measured) = 8.28 mW/g

### Daily SPC Check/90-Degree 5x5x7 Cube (5x5x7)/Cube 0:

Measurement grid: dx=8mm, dy=8mm, dz=5mm

Reference Value = 79.4 V/m; Power Drift = -0.008 dB; Peak SAR (extrapolated) = 12.2 W/kg

**SAR(1 g) = 7.17 mW/g; SAR(10 g) = 3.86 mW/g;** Maximum value of SAR (measured) = 7.62 mW/g

### Daily SPC Check/Z-Axis Retraction (1x1x31):

Measurement grid: dx=20mm, dy=20mm, dz=5mm; Maximum value of SAR (measured) = 8.34 mW/g

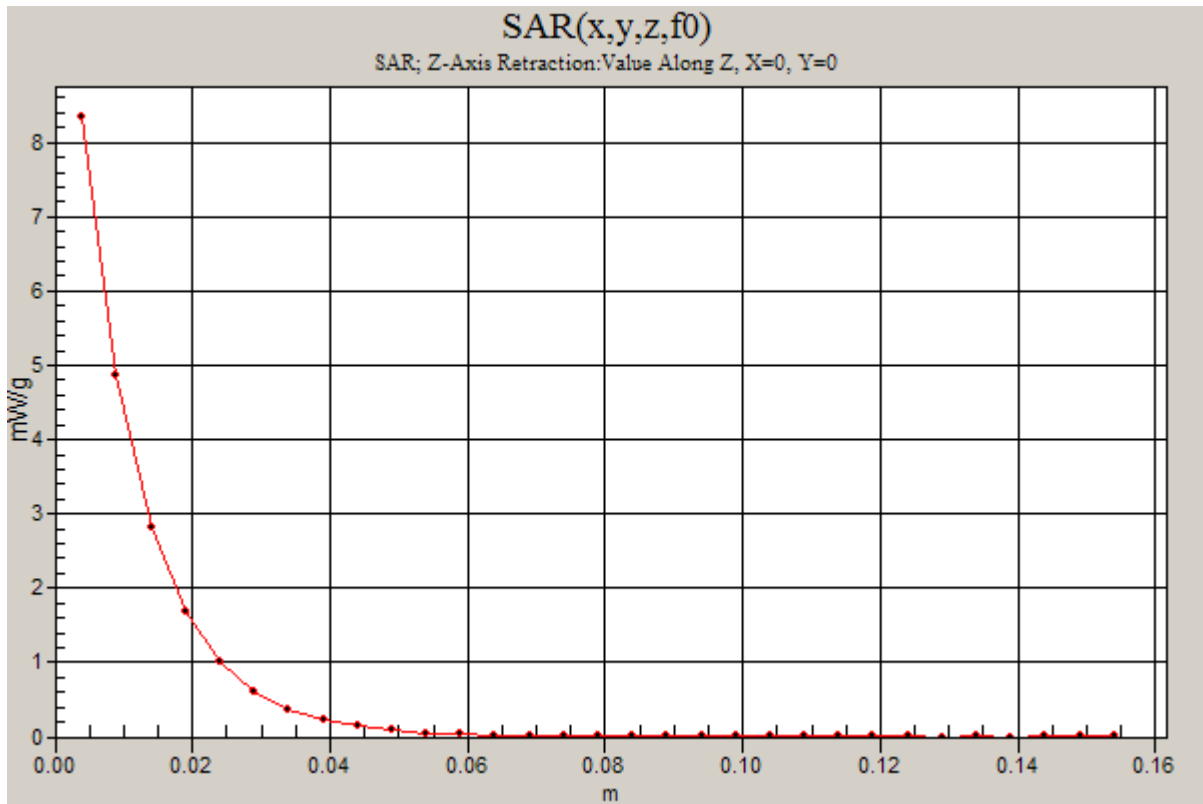
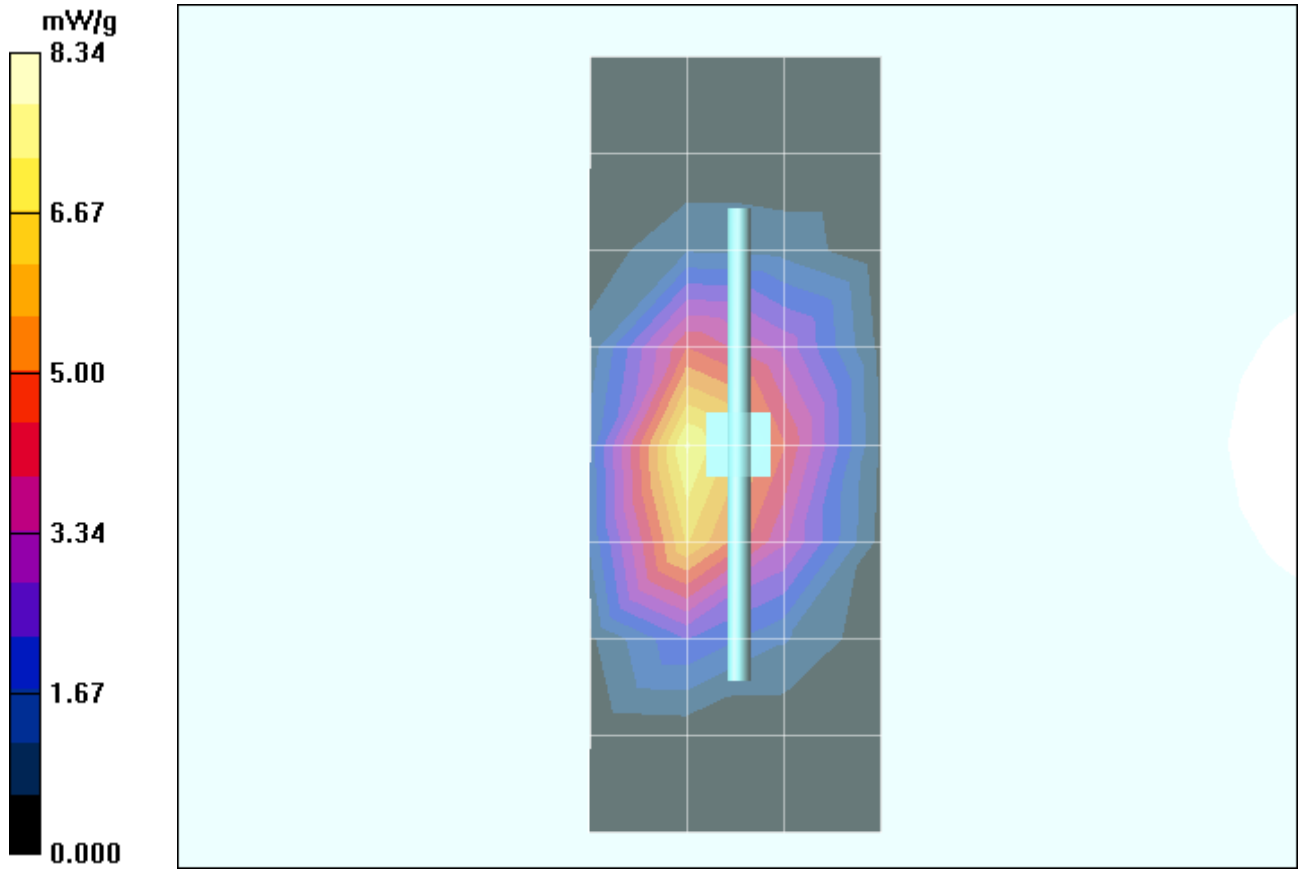

Date/Time: 4/17/2008 8:53:53 AM

## Test Laboratory: Motorola - 041708 900MHz Good at -0.6%

**DUT: Dipole 900 MHz; Type: D900V2; Serial: D900V2 - SN: 91; FCC ID: IHDT56JR1**

Procedure Notes: 900MHz System Performance Check; Dipole Sn# 091; Input Power = 200 mW

Sim.Temp@meas = 20 C; Sim.Temp@SPC = 20 C; Room Temp @ SPC = 20.5 C

Communication System: CW - Dipole; Frequency: 900 MHz; Duty Cycle: 1:1

Medium: VALIDATION Only

Medium parameters used:  $f = 900$  MHz;  $\sigma = 0.97$  mho/m;  $\epsilon_r = 40.5$ ;  $\rho = 1000$  kg/m<sup>3</sup>

DASY4 Configuration:

- Probe: ET3DV6 - SN1514; ConvF(5.98, 5.98, 5.98); Calibrated: 7/11/2007
- Sensor-Surface: 4mm (Mechanical Surface Detection)
- Electronics: DAE4 Sn376; Calibrated: 3/18/2008
- Phantom: R1\_Sugar SAM (extended range), Rev.1 (25-Mar-05); Type: SAM v4.0; Serial: TP-1005;
- Measurement SW: DASY4, V4.7 Build 55; Postprocessing SW: SEMCAD, V1.8 Build 176

### Daily SPC Check/Dipole Area Scan (4x9x1):

Measurement grid: dx=15mm, dy=15mm; Maximum value of SAR (measured) = 2.42 mW/g

### Daily SPC Check/0-Degree, 5x5x7 Cube (5x5x7)/Cube 0:

Measurement grid: dx=8mm, dy=8mm, dz=5mm

Reference Value = 49.2 V/m; Power Drift = -0.034 dB; Peak SAR (extrapolated) = 3.46 W/kg

**SAR(1 g) = 2.27 mW/g; SAR(10 g) = 1.44 mW/g; Maximum value of SAR (measured) = 2.46 mW/g**

### Daily SPC Check/90-Degree 5x5x7 Cube (5x5x7)/Cube 0:

Measurement grid: dx=8mm, dy=8mm, dz=5mm

Reference Value = 49.2 V/m; Power Drift = -0.034 dB; Peak SAR (extrapolated) = 3.36 W/kg

**SAR(1 g) = 2.2 mW/g; SAR(10 g) = 1.4 mW/g; Maximum value of SAR (measured) = 2.32 mW/g**

### Daily SPC Check/Z-Axis Retraction (1x1x31):

Measurement grid: dx=20mm, dy=20mm, dz=5mm; Maximum value of SAR (measured) = 2.45 mW/g

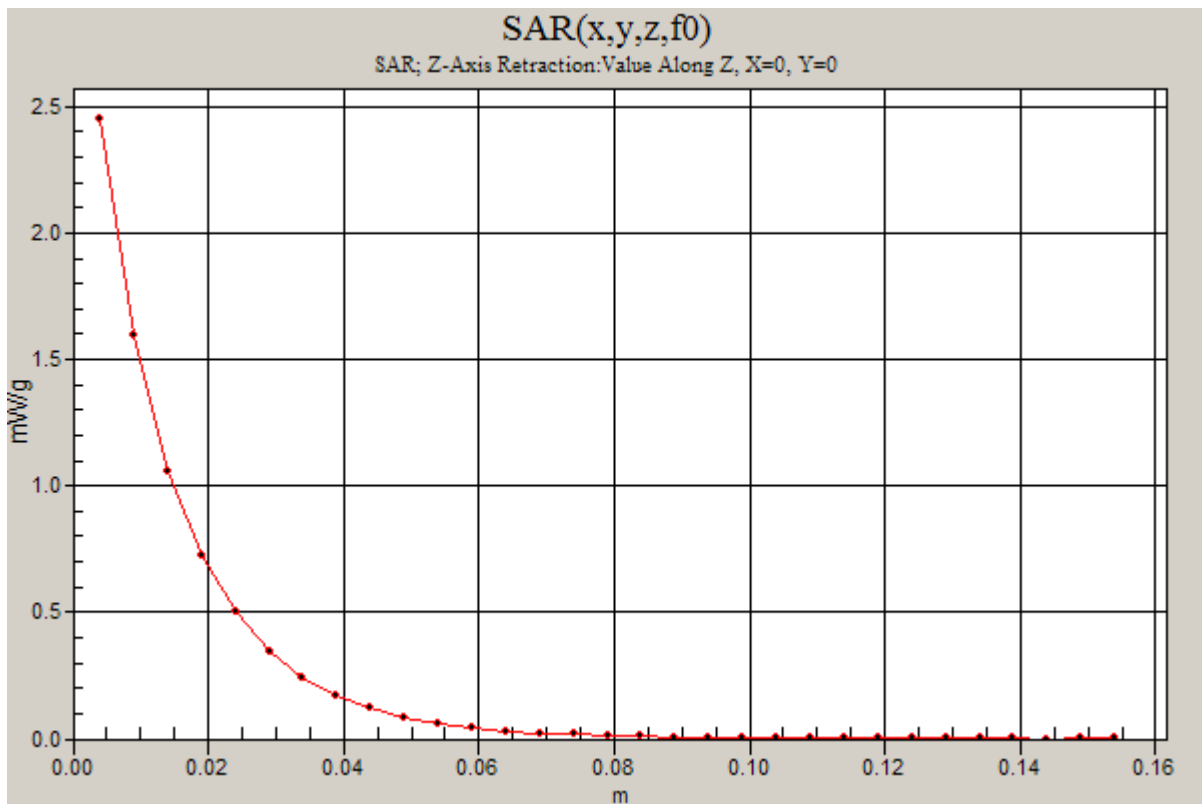
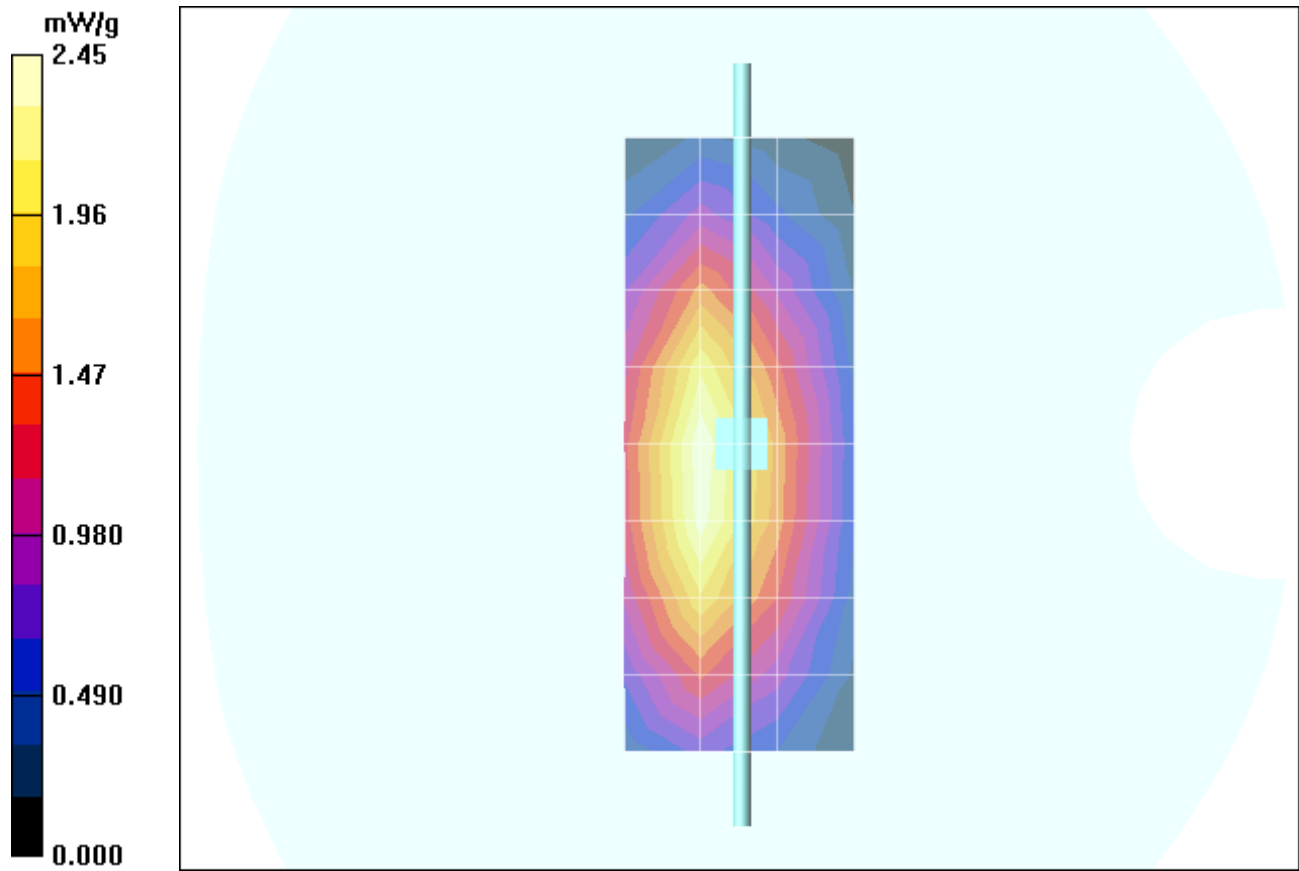

Date/Time: 4/16/2008 8:40:58 AM

## Test Laboratory: Motorola - 041608 1800MHz Good at +0.1%

**DUT: Dipole 1800 MHz; Type: D1800V2; Serial: D1800V2 - SN: 259TR; FCC ID: IHDT56JR1**

Procedure Notes: 1800MHz System Performance Check; Dipole Sn# 259tr; Input Power = 200 mW

Sim.Temp@meas = 19.1 C; Sim.Temp@SPC = 19.7 C; Room Temp @ SPC = 20.5 C

Communication System: CW - Dipole; Frequency: 1800 MHz; Duty Cycle: 1:1

Medium: VALIDATION Only;

Medium parameters used:  $f = 1800$  MHz;  $\sigma = 1.37$  mho/m;  $\epsilon_r = 39.5$ ;  $\rho = 1000$  kg/m<sup>3</sup>

DASY4 Configuration:

- Probe: ET3DV6 - SN1514; ConvF(4.92, 4.92, 4.92); Calibrated: 7/11/2007
- Sensor-Surface: 4mm (Mechanical Surface Detection)
- Electronics: DAE4 Sn376; Calibrated: 3/18/2008
- Phantom: R1\_ Section 2, Amy Twin, Rev2 (23-June-04); Type: Amy Twin Flat; Serial: n/a;
- Measurement SW: DASY4, V4.7 Build 55; Postprocessing SW: SEMCAD, V1.8 Build 176

### Daily SPC Check/Dipole Area Scan (9x4x1):

Measurement grid: dx=15mm, dy=15mm; Maximum value of SAR (measured) = 8.44 mW/g

### Daily SPC Check/0-Degree 5x5x7 Cube (5x5x7)/Cube 0:

Measurement grid: dx=8mm, dy=8mm, dz=5mm

Reference Value = 74.1 V/m; Power Drift = -0.040 dB; Peak SAR (extrapolated) = 13.0 W/kg

**SAR(1 g) = 7.59 mW/g; SAR(10 g) = 4.07 mW/g**

### Daily SPC Check/90-Degree 5x5x7 Cube (5x5x7)/Cube 0:

Measurement grid: dx=8mm, dy=8mm, dz=5mm

Reference Value = 74.1 V/m; Power Drift = -0.040 dB; Peak SAR (extrapolated) = 12.8 W/kg

**SAR(1 g) = 7.42 mW/g; SAR(10 g) = 3.98 mW/g; Maximum value of SAR (measured) = 7.88 mW/g**

### Daily SPC Check/Z-Axis Retraction (1x1x31):

Measurement grid: dx=20mm, dy=20mm, dz=5mm; Maximum value of SAR (measured) = 8.56 mW/g

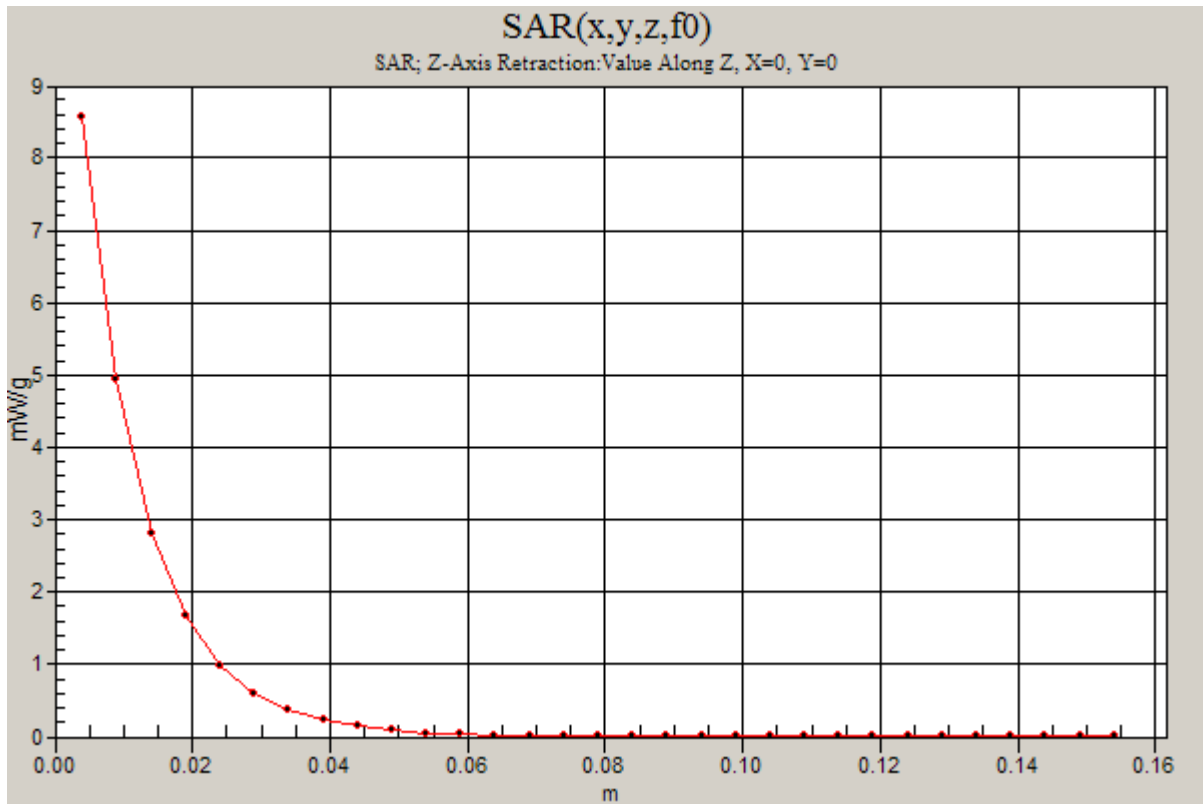
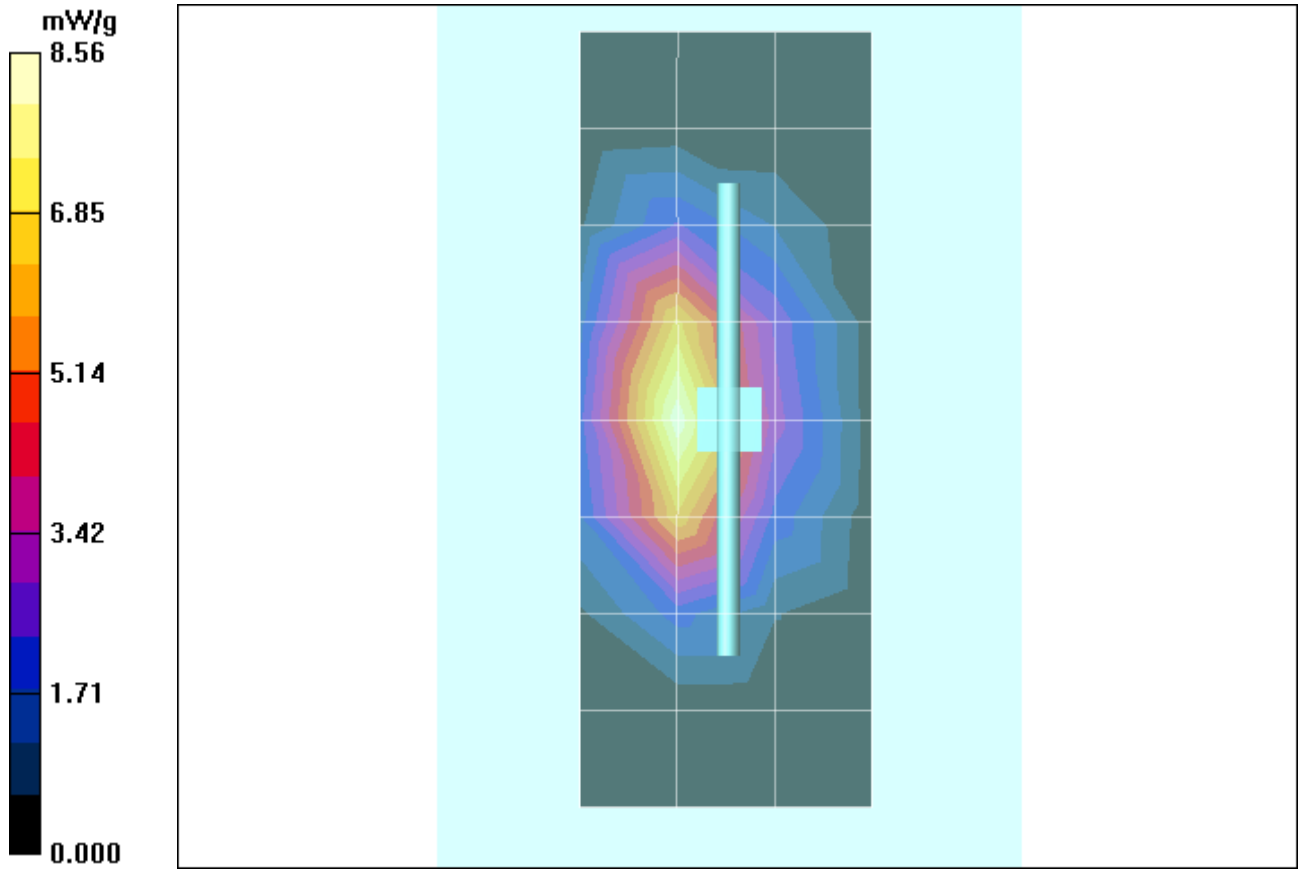

Date/Time: 4/15/2008 11:55:38 AM

## Test Laboratory: Motorola - 041508 900MHz Good at -0.1%

**DUT: Dipole 900 MHz; Type: D900V2; Serial: D900V2 - SN: 91; FCC ID: IHDT56JR1**

Procedure Notes: 900 MHz System Performance Check; Dipole Sn# 091; Input Power = 200 mW

Sim.Temp@meas = 20 C; Sim.Temp@SPC = 20 C; Room Temp @ SPC = 20.6 C

Communication System: CW - Dipole; Frequency: 900 MHz; Duty Cycle: 1:1

Medium: VALIDATION Only

Medium parameters used:  $f = 900$  MHz;  $\sigma = 0.96$  mho/m;  $\epsilon_r = 39.9$ ;  $\rho = 1000$  kg/m<sup>3</sup>

DASY4 Configuration:

- Probe: ET3DV6 - SN1514; ConvF(5.98, 5.98, 5.98); Calibrated: 7/11/2007
- Sensor-Surface: 4mm (Mechanical Surface Detection)
- Electronics: DAE4 Sn376; Calibrated: 3/18/2008
- Phantom: R1\_Sugar SAM (extended range), Rev.1 (25-Mar-05); Type: SAM v4.0; Serial: TP-1005;
- Measurement SW: DASY4, V4.7 Build 55; Postprocessing SW: SEMCAD, V1.8 Build 176

### Daily SPC Check/Dipole Area Scan (4x9x1):

Measurement grid: dx=15mm, dy=15mm; Maximum value of SAR (measured) = 2.41 mW/g

### Daily SPC Check/0-Degree, 5x5x7 Cube (5x5x7)/Cube 0:

Measurement grid: dx=8mm, dy=8mm, dz=5mm

Reference Value = 49.5 V/m; Power Drift = -0.017 dB; Peak SAR (extrapolated) = 3.48 W/kg

**SAR(1 g) = 2.28 mW/g; SAR(10 g) = 1.45 mW/g;** Maximum value of SAR (measured) = 2.47 mW/g

### Daily SPC Check/90-Degree 5x5x7 Cube (5x5x7)/Cube 0:

Measurement grid: dx=8mm, dy=8mm, dz=5mm

Reference Value = 49.5 V/m; Power Drift = -0.017 dB; Peak SAR (extrapolated) = 3.36 W/kg

**SAR(1 g) = 2.21 mW/g; SAR(10 g) = 1.41 mW/g;** Maximum value of SAR (measured) = 2.38 mW/g

### Daily SPC Check/Z-Axis Retraction (1x1x31):

Measurement grid: dx=20mm, dy=20mm, dz=5mm

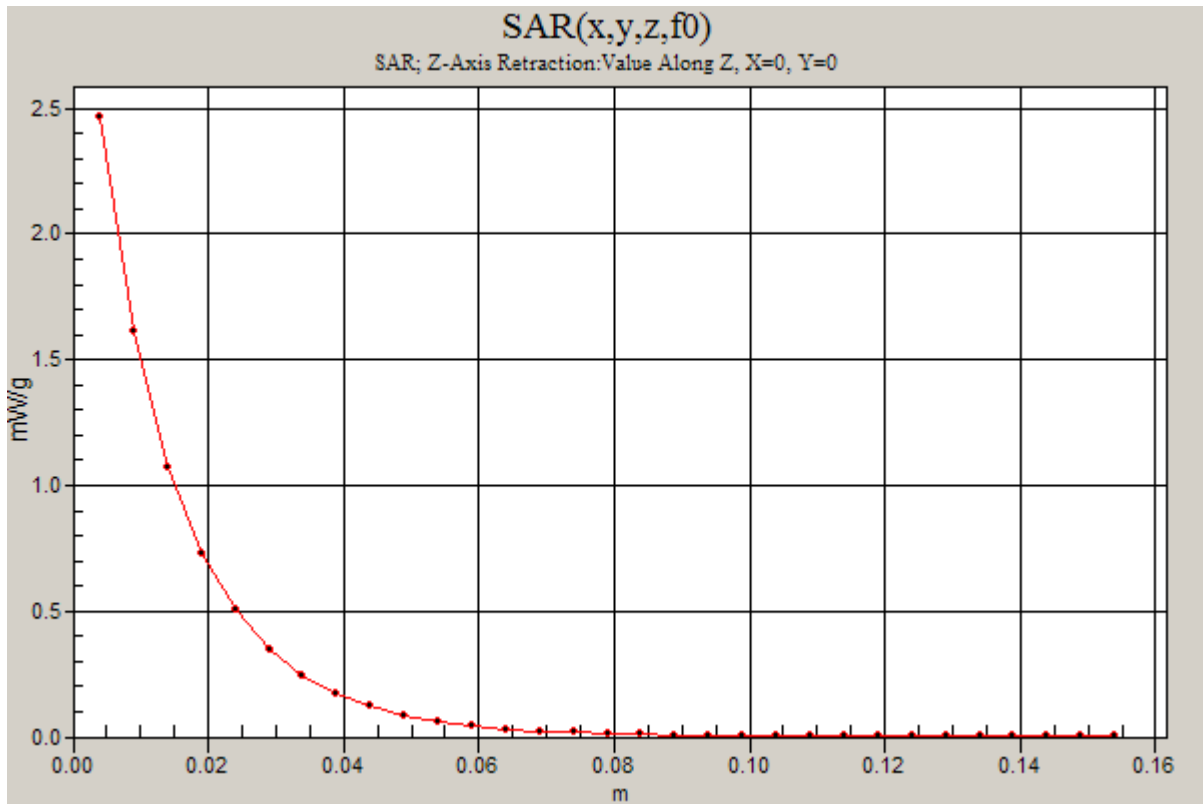
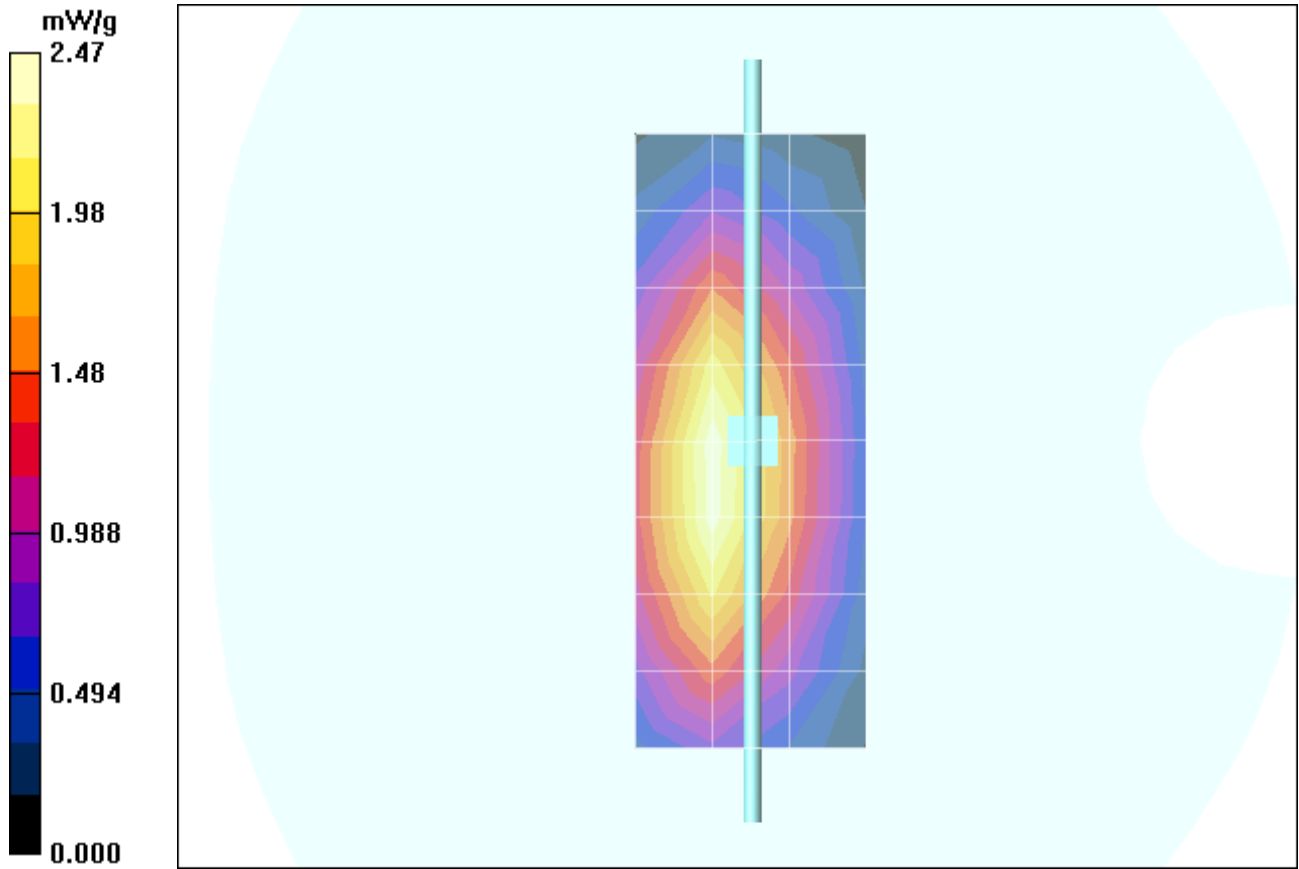

Date/Time: 4/10/2008 9:23:55 AM

## Test Laboratory: Motorola - 041008 900MHz Good at -.8%

**DUT: Dipole 900 MHz; Type: D900V2; Serial: D900V2 - SN: 91; FCC ID: IHDT56JR1**

Procedure Notes: 900 MHz System Performance Check; Dipole Sn# 91; Input Power = 200 mW

Sim.Temp@meas = 19.6 C; Sim.Temp@SPC = 19.6 C; Room Temp @ SPC = 20.5 C

Communication System: CW - Dipole; Frequency: 900 MHz; Duty Cycle: 1:1

Medium: VALIDATION Only

Medium parameters used:  $f = 900$  MHz;  $\sigma = 0.97$  mho/m;  $\epsilon_r = 40.5$ ;  $\rho = 1000$  kg/m<sup>3</sup>

DASY4 Configuration:

- Probe: ET3DV6 - SN1514; ConvF(5.98, 5.98, 5.98); Calibrated: 7/11/2007
- Sensor-Surface: 4mm (Mechanical Surface Detection)
- Electronics: DAE4 Sn376; Calibrated: 3/18/2008
- Phantom: R1\_Sugar SAM (extended range), Rev.1 (25-Mar-05); Type: SAM v4.0; Serial: TP-1005;
- Measurement SW: DASY4, V4.7 Build 55; Postprocessing SW: SEMCAD, V1.8 Build 176

### Daily SPC Check/Dipole Area Scan (4x9x1):

Measurement grid: dx=15mm, dy=15mm; Maximum value of SAR (measured) = 2.32 mW/g

### Daily SPC Check/0-Degree, 5x5x7 Cube (5x5x7)/Cube 0:

Measurement grid: dx=8mm, dy=8mm, dz=5mm

Reference Value = 50.3 V/m; Power Drift = -0.011 dB; Peak SAR (extrapolated) = 3.41 W/kg

**SAR(1 g) = 2.25 mW/g; SAR(10 g) = 1.44 mW/g; Maximum value of SAR (measured) = 2.45 mW/g**

### Daily SPC Check/90-Degree 5x5x7 Cube (5x5x7)/Cube 0:

Measurement grid: dx=8mm, dy=8mm, dz=5mm

Reference Value = 50.3 V/m; Power Drift = -0.011 dB; Peak SAR (extrapolated) = 3.36 W/kg

**SAR(1 g) = 2.21 mW/g; SAR(10 g) = 1.41 mW/g; Maximum value of SAR (measured) = 2.36 mW/g**

### Daily SPC Check/Z-Axis Retraction (1x1x31):

Measurement grid: dx=20mm, dy=20mm, dz=5mm

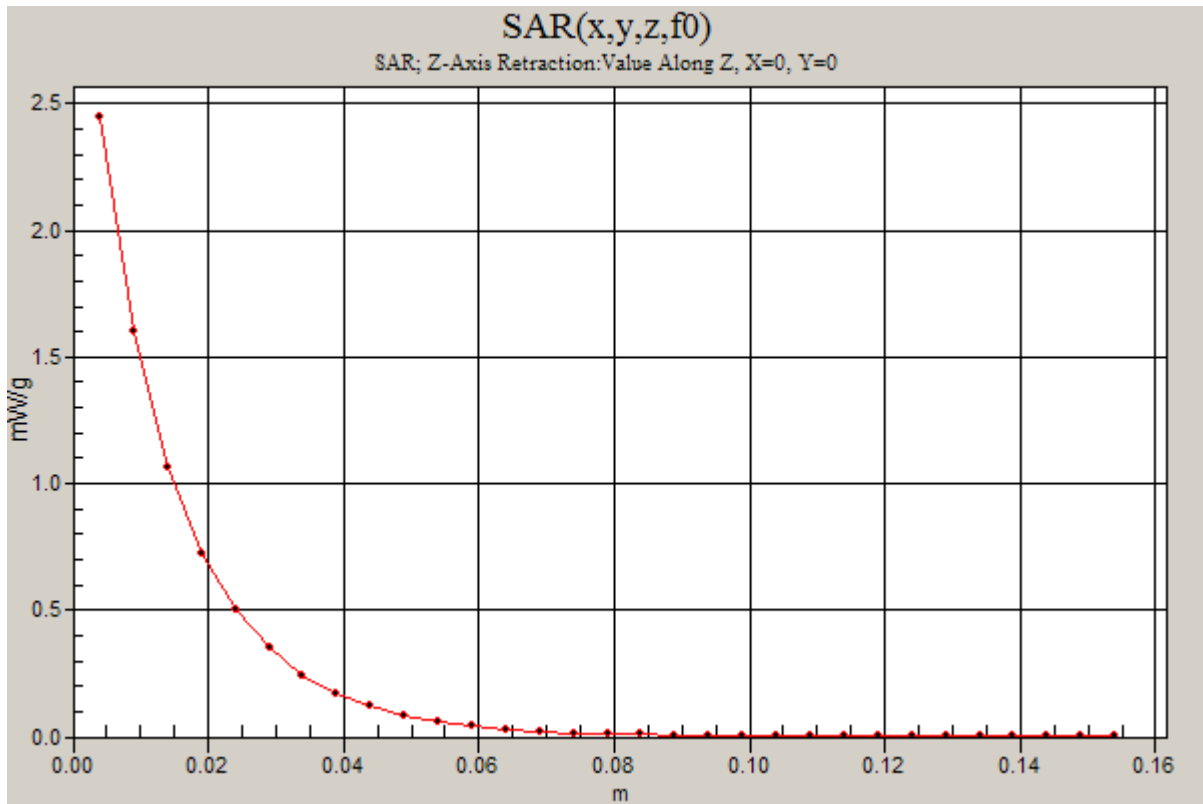
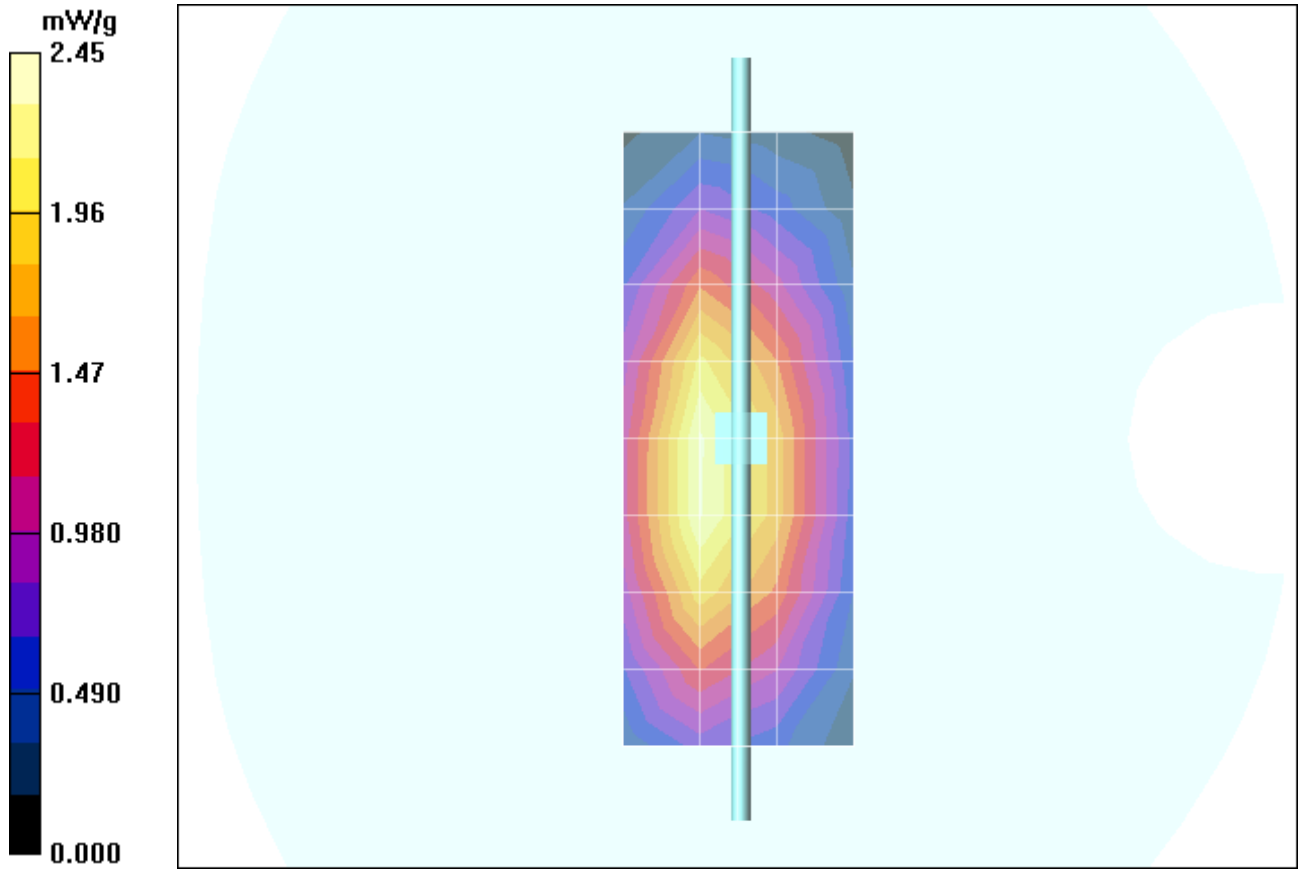

Date/Time: 4/24/2008 2:17:30 PM

## Test Laboratory: Motorola - 042408 2450MHz Good at +0.4%

**DUT: Dipole 2450 MHz; Type: D2450V2; Serial: D2450V2 - SN:740; FCC ID: IHDT56JR1**

Procedure Notes: 2450 MHz System Performance Check; Dipole Sn# 740; Input Power = 200 mW

Sim.Temp@meas = 20.5 C; Sim.Temp@SPC = 20.5 C; Room Temp @ SPC = 20.4 C

Communication System: CW - Dipole; Frequency: 2450 MHz; Duty Cycle: 1:1

Medium: VALIDATION Only

Medium parameters used:  $f = 2450$  MHz;  $\sigma = 1.8$  mho/m;  $\epsilon_r = 35.7$ ;  $\rho = 1000$  kg/m<sup>3</sup>

DASY4 Configuration:

- Probe: ET3DV6 - SN1524; ConvF(3.91, 3.91, 3.91); Calibrated: 5/31/2007
- Sensor-Surface: 4mm (Mechanical Surface Detection)
- Electronics: DAE4 Sn702; Calibrated: 5/30/2007
- Phantom: R#4 Glycol SAM (extended range), Rev.1 (25-Mar-05); Type: SAM v4.0; Serial: TP-1250;
- Measurement SW: DASY4, V4.7 Build 55; Postprocessing SW: SEMCAD, V1.8 Build 176

### Daily SPC Check/Dipole Area Scan (4x9x1):

Measurement grid: dx=15mm, dy=15mm; Maximum value of SAR (measured) = 9.76 mW/g

### Daily SPC Check/0-Degree, 5x5x7 Cube (5x5x7)/Cube 0:

Measurement grid: dx=8mm, dy=8mm, dz=5mm

Reference Value = 84.9 V/m; Power Drift = 0.032 dB; Peak SAR (extrapolated) = 24.9 W/kg

**SAR(1 g) = 11.1 mW/g; SAR(10 g) = 5.14 mW/g; Maximum value of SAR (measured) = 12.3 mW/g**

### Daily SPC Check/90-Degree 5x5x7 Cube (5x5x7)/Cube 0:

Measurement grid: dx=8mm, dy=8mm, dz=5mm

Reference Value = 84.9 V/m; Power Drift = 0.032 dB; Peak SAR (extrapolated) = 25.9 W/kg

**SAR(1 g) = 11.4 mW/g; SAR(10 g) = 5.22 mW/g;**

### Daily SPC Check/Z-Axis Retraction (1x1x31):

Measurement grid: dx=20mm, dy=20mm, dz=5mm; Maximum value of SAR (measured) = 12.4 mW/g

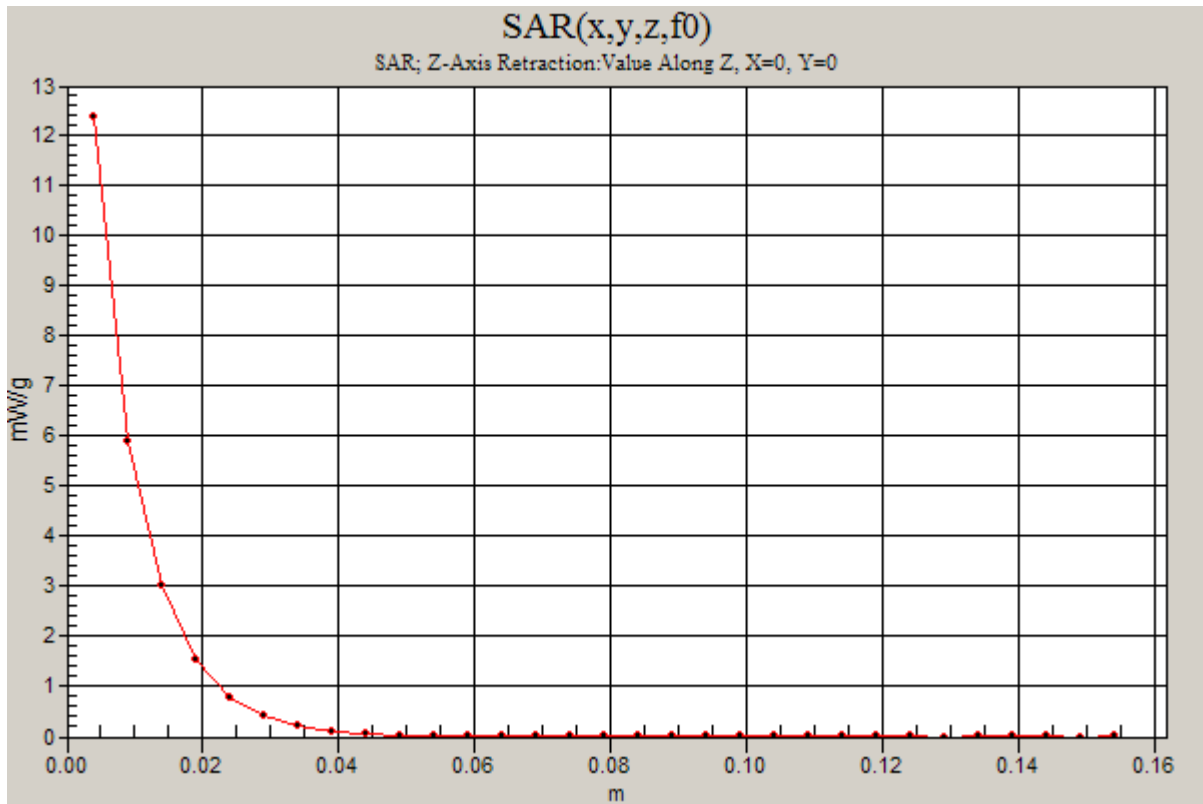
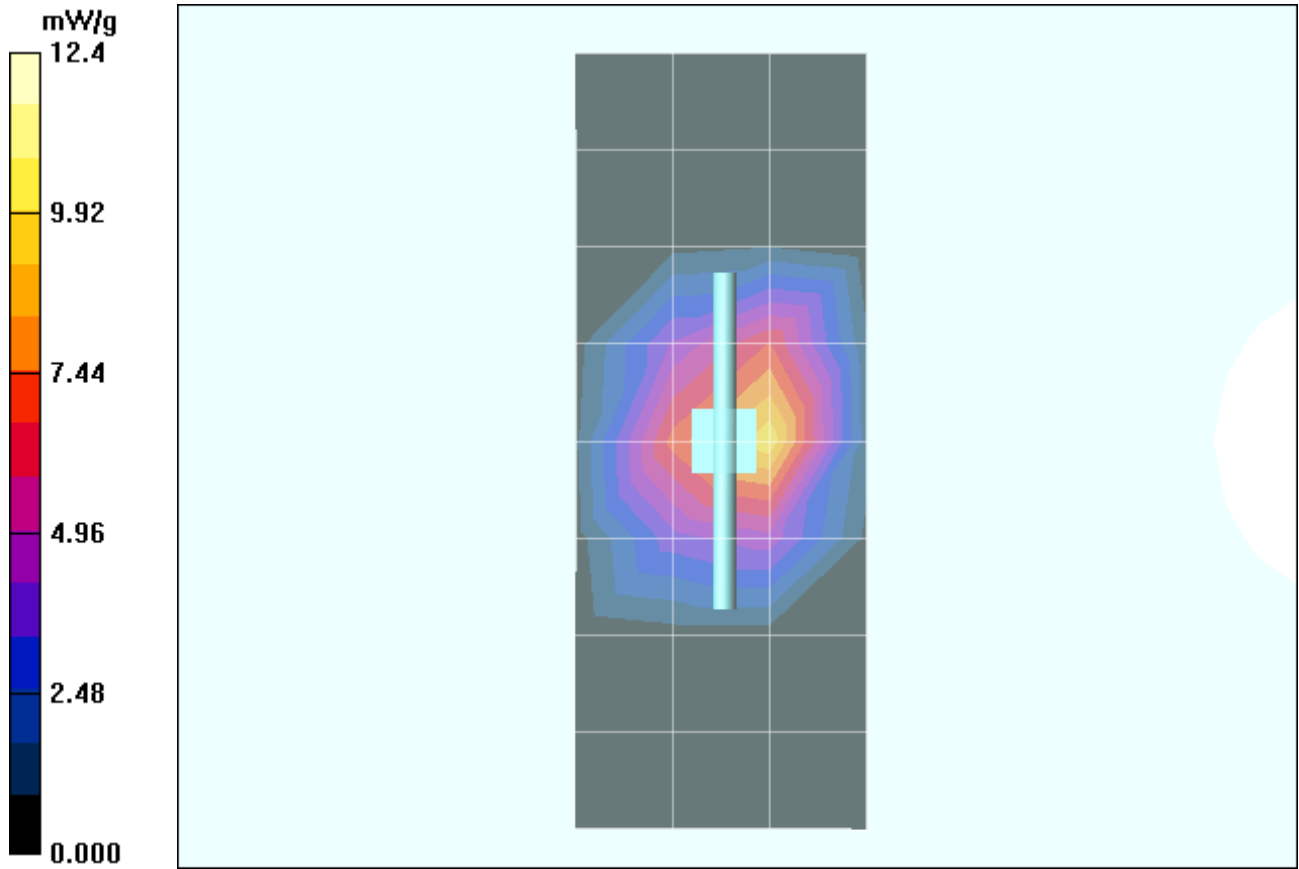

## **Appendix 2**

### **SAR distribution plots for Phantom Head Adjacent Use**

Date/Time: 4/10/2008 3:22:00 PM

## Test Laboratory: Motorola - GSM 850 Cheek

Serial: 352481020000937; FCC ID: IHDT56JR1

Procedure Notes: Pwr Step: 05; Antenna Position: Internal; Accessory Model #: None

Battery Model #: SNN5805A; DEVICE POSITION (cheek or rotated): Cheek

Communication System: GSM 850; Frequency: 836.6 MHz; Channel Number: 190; Duty Cycle: 1:8

Medium: Low Freq Head

Medium parameters used:  $f = 835$  MHz;  $\sigma = 0.91$  mho/m;  $\epsilon_r = 41.3$ ;  $\rho = 1000$  kg/m<sup>3</sup>

DASY4 Configuration:

- Probe: ET3DV6 - SN1514; ConvF(5.98, 5.98, 5.98); Calibrated: 7/11/2007
- Sensor-Surface: 4mm (Mechanical Surface Detection)
- Electronics: DAE4 Sn376; Calibrated: 3/18/2008
- Phantom: R1\_Sugar SAM (extended range), Rev.1 (25-Mar-05); Type: SAM v4.0; Serial: TP-1005;
- Measurement SW: DASY4, V4.7 Build 55; Postprocessing SW: SEMCAD, V1.8 Build 176

### Right Head Template/Area Scan - Normal (15mm) (7x17x1):

Measurement grid: dx=15mm, dy=15mm; Maximum value of SAR (measured) = 0.283 mW/g

### Right Head Template/5x5x7 Zoom Scan (<=3GHz) (5x5x7)/Cube 0:

Measurement grid: dx=8mm, dy=8mm, dz=5mm

Reference Value = 15.9 V/m; Power Drift = -0.135 dB; Peak SAR (extrapolated) = 0.404 W/kg

**SAR(1 g) = 0.281 mW/g; SAR(10 g) = 0.197 mW/g; Maximum value of SAR (measured) = 0.311 mW/g**

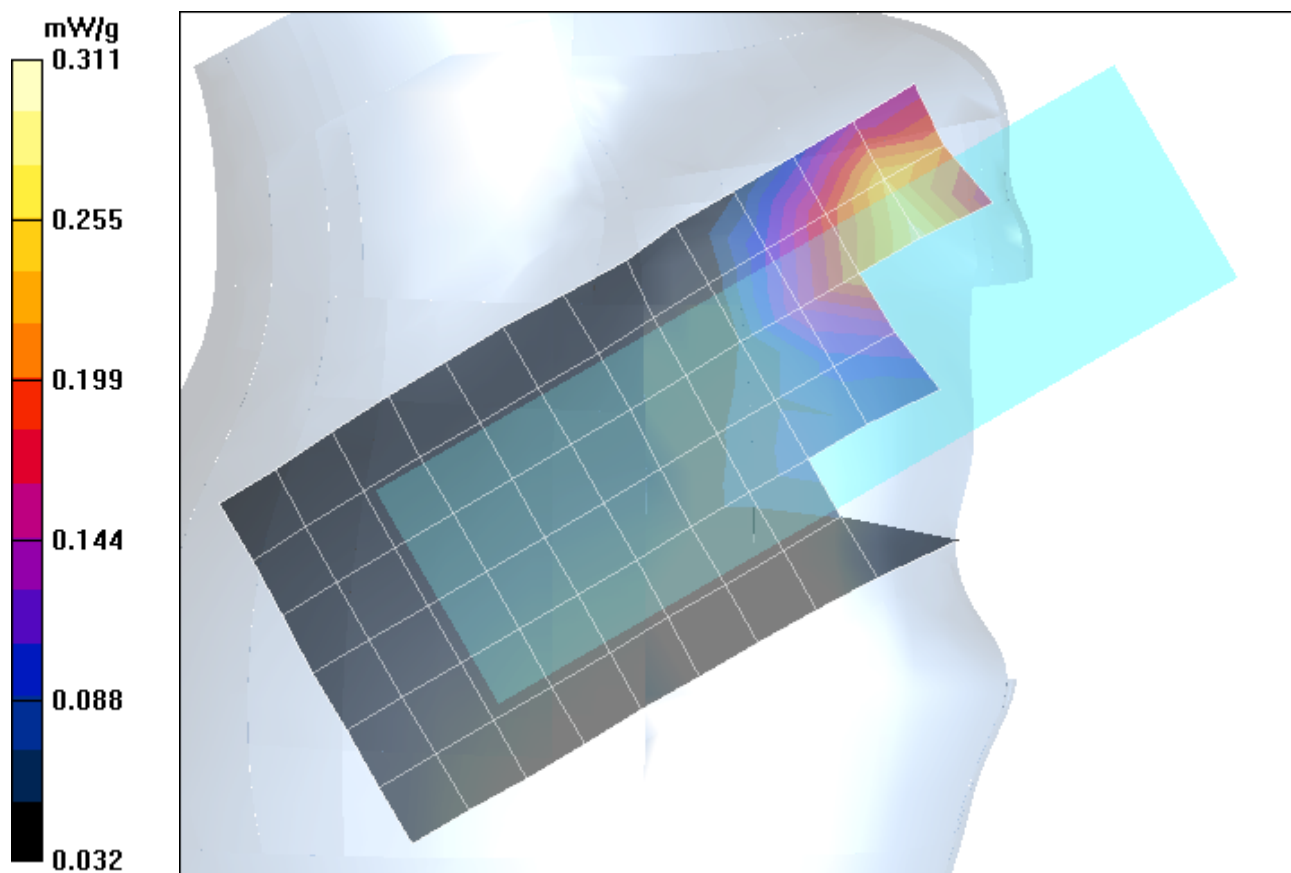

Date/Time: 4/15/2008 1:51:38 PM

## Test Laboratory: Motorola - GSM 850 Tilt

Serial: 352481020000937; FCC ID: IHDT56JR1

Procedure Notes: Pwr Step: 5; Antenna Position: Internal; Accessory Model #: None

Battery Model #: SNN5805A; DEVICE POSITION: TILT

Communication System: GSM 850; Frequency: 836.6 MHz; Channel Number: 190; Duty Cycle: 1:8

Medium: Low Freq Head

Medium parameters used:  $f = 835$  MHz;  $\sigma = 0.9$  mho/m;  $\epsilon_r = 40.6$ ;  $\rho = 1000$  kg/m<sup>3</sup>

DASY4 Configuration:

- Probe: ET3DV6 - SN1514; ConvF(5.98, 5.98, 5.98); Calibrated: 7/11/2007
- Sensor-Surface: 4mm (Mechanical Surface Detection)
- Electronics: DAE4 Sn376; Calibrated: 3/18/2008
- Phantom: R1\_Sugar SAM (extended range), Rev.1 (25-Mar-05); Type: SAM v4.0; Serial: TP-1005;
- Measurement SW: DASY4, V4.7 Build 55; Postprocessing SW: SEMCAD, V1.8 Build 176

### Right Head Template/Area Scan - Normal (15mm) (7x17x1):

Measurement grid: dx=15mm, dy=15mm; Maximum value of SAR (measured) = 0.172 mW/g

### Right Head Template/5x5x7 Zoom Scan (<=3GHz) (5x5x7)/Cube 0:

Measurement grid: dx=8mm, dy=8mm, dz=5mm

Reference Value = 14.0 V/m; Power Drift = -0.121 dB; Peak SAR (extrapolated) = 0.213 W/kg

**SAR(1 g) = 0.166 mW/g; SAR(10 g) = 0.124 mW/g; Maximum value of SAR (measured) = 0.175 mW/g**

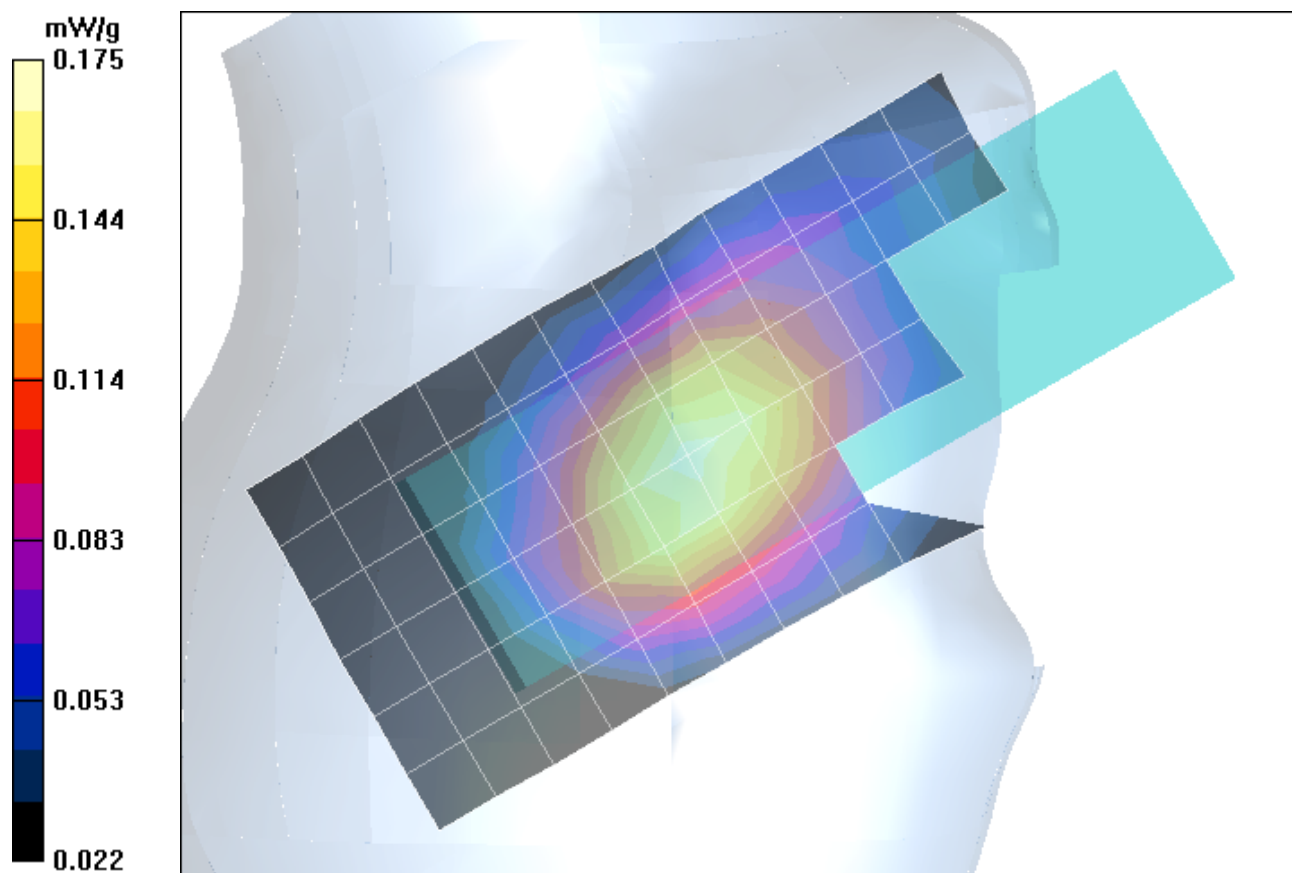

Date/Time: 4/16/2008 6:43:44 PM

## Test Laboratory: Motorola - GSM 1900 Cheek

Serial: 352481020000937; FCC ID: IHDT56JR1

Procedure Notes: Pwr Step: 0; Antenna Position: Internal; Accessory Model #: N/A

Battery Model #: SNN5807A; DEVICE POSITION (cheek or rotated): Cheek

Communication System: GSM 1900; Frequency: 1880 MHz; Channel Number: 661; Duty Cycle: 1:8

Medium: Regular Glycol Head 1750/1880

Medium parameters used:  $f = 1880$  MHz;  $\sigma = 1.46$  mho/m;  $\epsilon_r = 39.1$ ;  $\rho = 1000$  kg/m<sup>3</sup>

DASY4 Configuration:

- Probe: ET3DV6 - SN1514; ConvF(4.92, 4.92, 4.92); Calibrated: 7/11/2007
- Sensor-Surface: 4mm (Mechanical Surface Detection)
- Electronics: DAE4 Sn376; Calibrated: 3/18/2008
- Phantom: R1\_Glycol, SAM (extended range), Rev.1 (25-Mar-05); Type: SAM v4.0; Serial: TP-1139;
- Measurement SW: DASY4, V4.7 Build 55; Postprocessing SW: SEMCAD, V1.8 Build 176

### Right Head Template/Area Scan - Normal (15mm) (7x17x1):

Measurement grid:  $dx=15$ mm,  $dy=15$ mm; Maximum value of SAR (measured) = 0.271 mW/g

### Right Head Template/5x5x7 Zoom Scan ( $\leq 3$ GHz) (5x5x7)/Cube 0:

Measurement grid:  $dx=8$ mm,  $dy=8$ mm,  $dz=5$ mm

Reference Value = 14.3 V/m; Power Drift = -0.028 dB; Peak SAR (extrapolated) = 0.366 W/kg

**SAR(1 g) = 0.247 mW/g; SAR(10 g) = 0.155 mW/g; Maximum value of SAR (measured) = 0.263 mW/g**

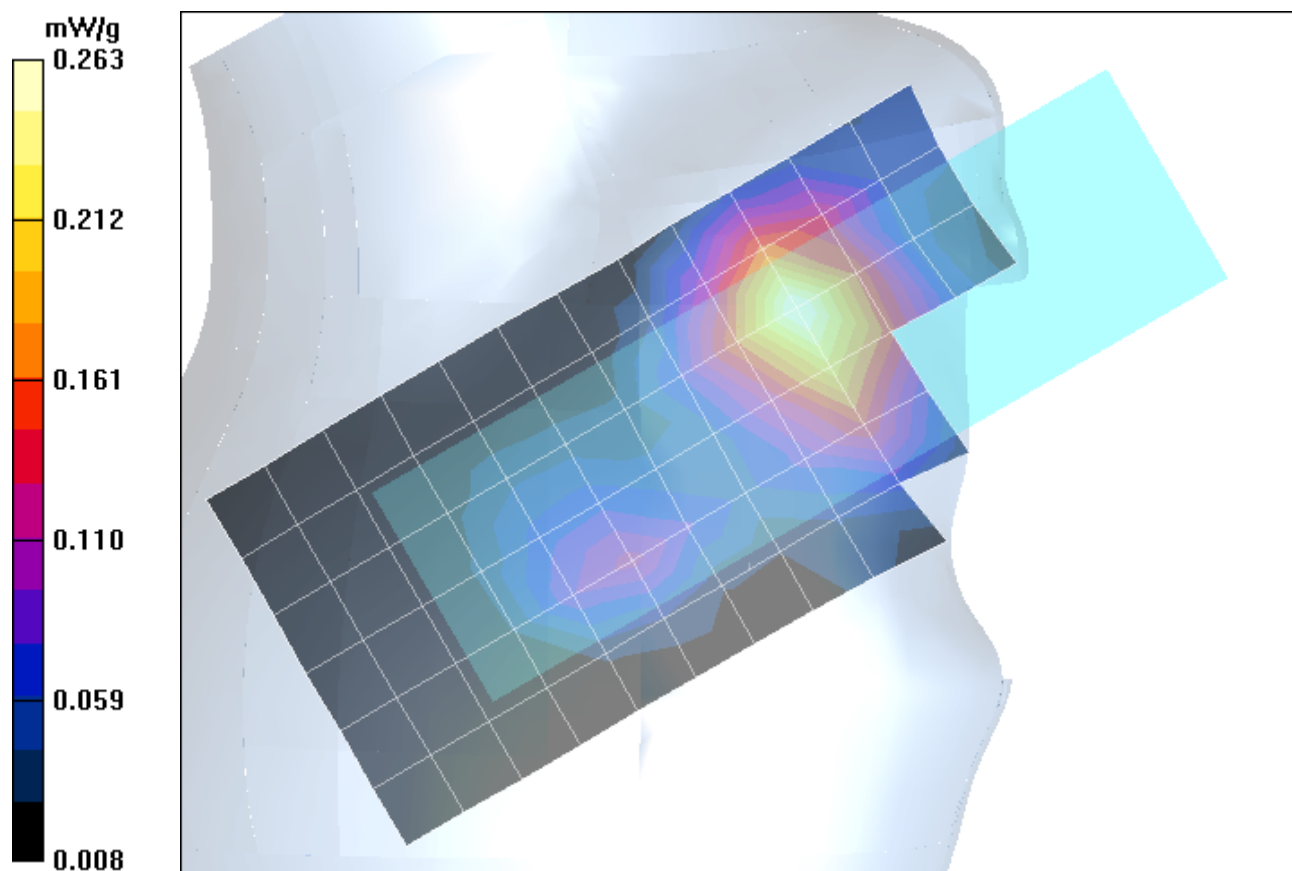

Date/Time: 4/16/2008 7:23:39 PM

## Test Laboratory: Motorola - GSM 1900 Tilt

Serial: 352481020000937; FCC ID: IHDT56JR1

Procedure Notes: Pwr Step: 0; Antenna Position: Internal; Accessory Model #: N/A

Battery Model #: SNN5807A; DEVICE POSITION (check or rotated): Rotated

Communication System: GSM 1900; Frequency: 1880 MHz; Channel Number: 661; Duty Cycle: 1:8

Medium: Regular Glycol Head 1750/1880

Medium parameters used:  $f = 1880$  MHz;  $\sigma = 1.46$  mho/m;  $\epsilon_r = 39.1$ ;  $\rho = 1000$  kg/m<sup>3</sup>

DASY4 Configuration:

- Probe: ET3DV6 - SN1514; ConvF(4.92, 4.92, 4.92); Calibrated: 7/11/2007
- Sensor-Surface: 4mm (Mechanical Surface Detection)
- Electronics: DAE4 Sn376; Calibrated: 3/18/2008
- Phantom: R1\_Glycol, SAM (extended range), Rev.1 (25-Mar-05); Type: SAM v4.0; Serial: TP-1139;
- Measurement SW: DASY4, V4.7 Build 55; Postprocessing SW: SEMCAD, V1.8 Build 176

### Right Head Template/Area Scan - Normal (15mm) (7x17x1):

Measurement grid: dx=15mm, dy=15mm; Maximum value of SAR (measured) = 0.143 mW/g

### Right Head Template/5x5x7 Zoom Scan (<=3GHz) (5x5x7)/Cube 0:

Measurement grid: dx=8mm, dy=8mm, dz=5mm

Reference Value = 10.2 V/m; Power Drift = -0.035 dB; Peak SAR (extrapolated) = 0.203 W/kg

SAR(1 g) = 0.136 mW/g; SAR(10 g) = 0.083 mW/g; Maximum value of SAR (measured) = 0.146 mW/g

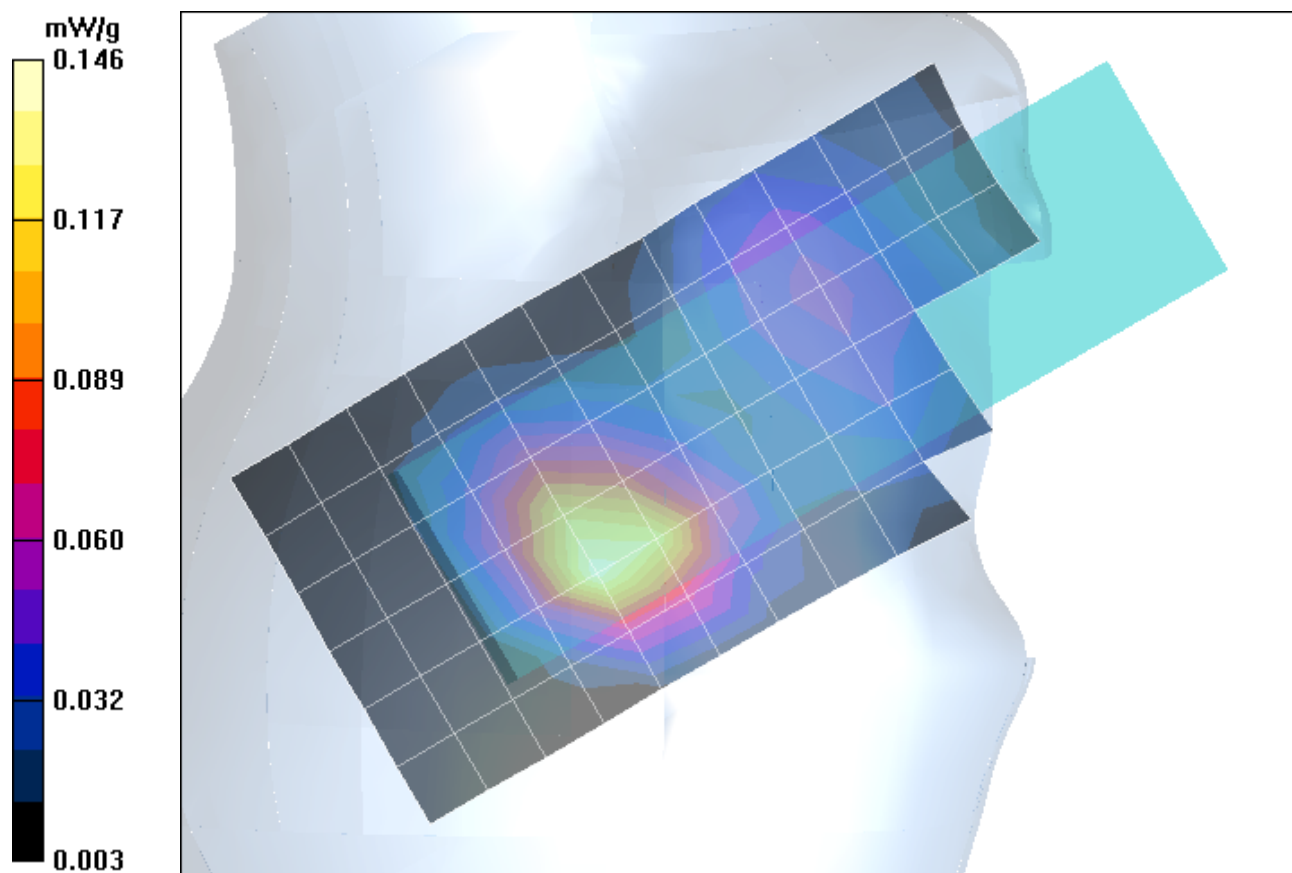

Date/Time: 4/18/2008 1:27:58 PM

## Test Laboratory: Motorola - WCDMA 850 Cheek

Serial: 352481020000937; FCC ID: IHDT56JR1

Procedure Notes: Pwr Step: All Up Bits; Antenna Position: Internal; Accessory Model #: N/A

Battery Model #: SNN5805A; DEVICE POSITION: Cheek

Communication System: 3G-WCDMA 850; Frequency: 836 MHz; Channel Number: 4180; Duty Cycle: 1:1

Medium: Low Freq Head

Medium parameters used:  $f = 835$  MHz;  $\sigma = 0.9$  mho/m;  $\epsilon_r = 40.4$ ;  $\rho = 1000$  kg/m<sup>3</sup>

DASY4 Configuration:

- Probe: ET3DV6 - SN1514; ConvF(5.98, 5.98, 5.98); Calibrated: 7/11/2007
- Sensor-Surface: 4mm (Mechanical Surface Detection)
- Electronics: DAE4 Sn376; Calibrated: 3/18/2008
- Phantom: R1\_Sugar SAM (extended range), Rev.1 (25-Mar-05); Type: SAM v4.0; Serial: TP-1005;
- Measurement SW: DASY4, V4.7 Build 55; Postprocessing SW: SEMCAD, V1.8 Build 176

### Right Head Template/Area Scan - Normal (15mm) (7x17x1):

Measurement grid: dx=15mm, dy=15mm; Maximum value of SAR (measured) = 0.284 mW/g

### Right Head Template/5x5x7 Zoom Scan (<=3GHz) (5x5x7)/Cube 0:

Measurement grid: dx=8mm, dy=8mm, dz=5mm

Reference Value = 16.4 V/m; Power Drift = -0.176 dB; Peak SAR (extrapolated) = 0.380 W/kg

**SAR(1 g) = 0.278 mW/g; SAR(10 g) = 0.194 mW/g; Maximum value of SAR (measured) = 0.300 mW/g**

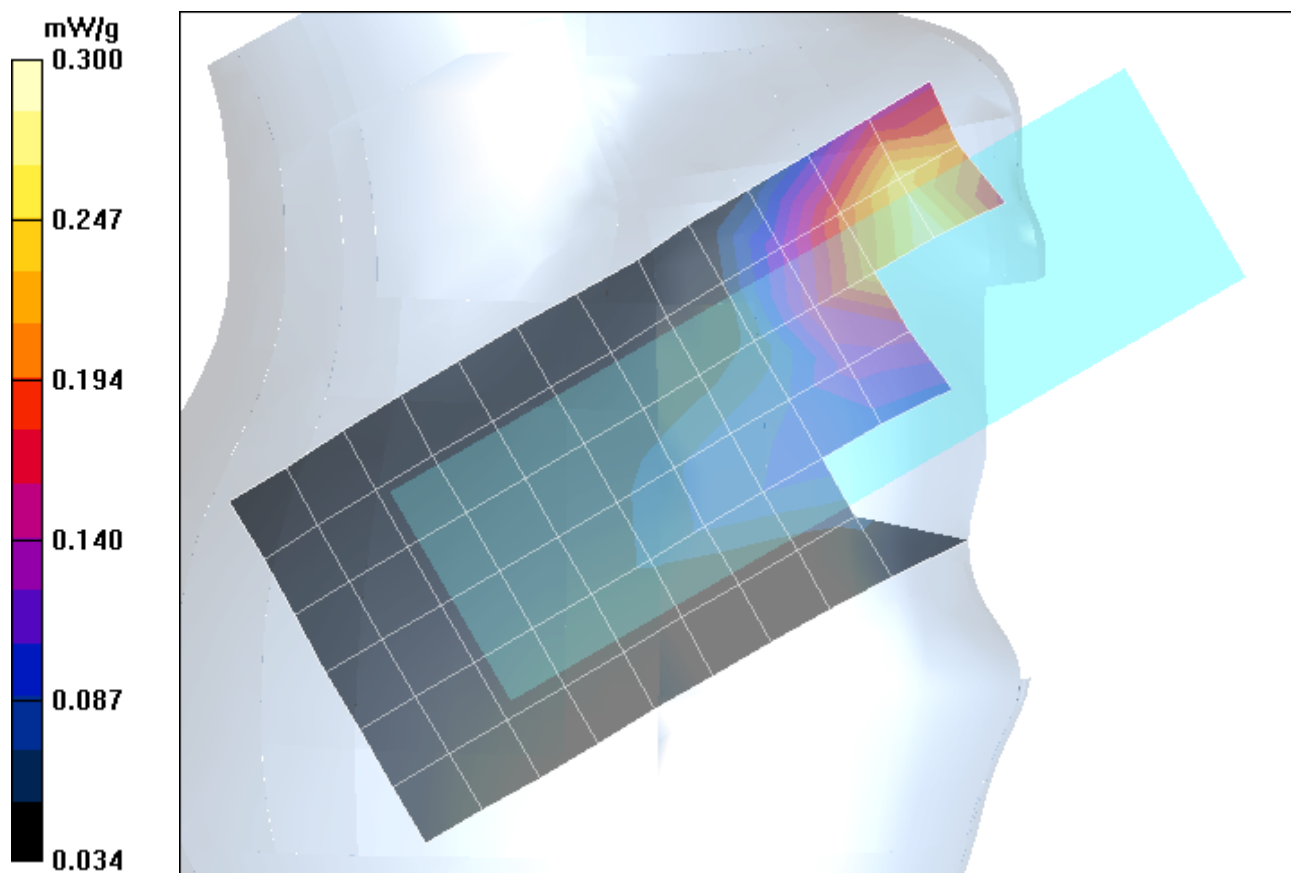

Date/Time: 4/18/2008 1:00:20 PM

## Test Laboratory: Motorola - WCDMA 850 Tilt

Serial: 352481020000937; FCC ID: IHDT56JR1

Procedure Notes: Pwr Step: All Up Bits; Antenna Position: Internal; Accessory Model #: N/A

Battery Model #: SNN5805A; DEVICE POSITION: TILT

Communication System: 3G-WCDMA 850; Frequency: 836 MHz; Channel Number: 4180; Duty Cycle: 1:1

Medium: Low Freq Head

Medium parameters used:  $f = 835$  MHz;  $\sigma = 0.9$  mho/m;  $\epsilon_r = 40.4$ ;  $\rho = 1000$  kg/m<sup>3</sup>

DASY4 Configuration:

- Probe: ET3DV6 - SN1514; ConvF(5.98, 5.98, 5.98); Calibrated: 7/11/2007
- Sensor-Surface: 4mm (Mechanical Surface Detection)
- Electronics: DAE4 Sn376; Calibrated: 3/18/2008
- Phantom: R1\_Sugar SAM (extended range), Rev.1 (25-Mar-05); Type: SAM v4.0; Serial: TP-1005;
- Measurement SW: DASY4, V4.7 Build 55; Postprocessing SW: SEMCAD, V1.8 Build 176

### Left Head Template/Area Scan - Normal (15mm) (7x17x1):

Measurement grid: dx=15mm, dy=15mm; Maximum value of SAR (measured) = 0.201 mW/g

### Left Head Template/5x5x7 Zoom Scan (<=3GHz) (5x5x7)/Cube 0:

Measurement grid: dx=8mm, dy=8mm, dz=5mm

Reference Value = 15.0 V/m; Power Drift = -0.153 dB; Peak SAR (extrapolated) = 0.237 W/kg

**SAR(1 g) = 0.186 mW/g; SAR(10 g) = 0.141 mW/g; Maximum value of SAR (measured) = 0.194 mW/g**

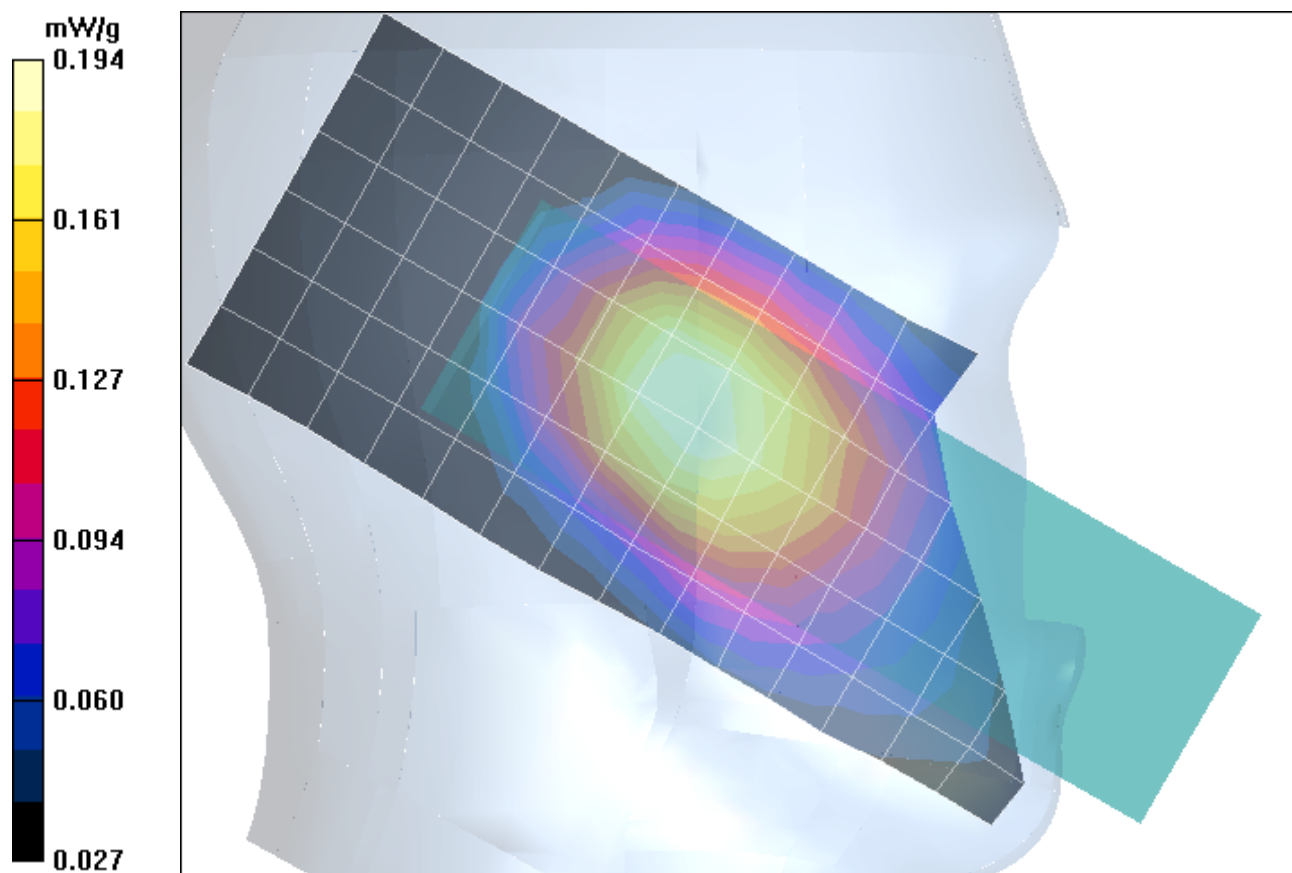

Date/Time: 4/17/2008 11:19:45 PM

## Test Laboratory: Motorola - WCDMA 1900 Cheek

Serial: 352481020000937; FCC ID: IHDT56JR1

Procedure Notes: Pwr Step: All Up Bits; Antenna Position: Internal; Accessory Model #: N/A

Battery Model #: SNN5805A; DEVICE POSITION (cheek or rotated): Cheek

Communication System: WCDMA 1900; Frequency: 1880 MHz; Channel Number: 9400; Duty Cycle: 1:1

Medium: Regular Glycol Head 1750/1880

Medium parameters used:  $f = 1880$  MHz;  $\sigma = 1.46$  mho/m;  $\epsilon_r = 39.1$ ;  $\rho = 1000$  kg/m<sup>3</sup>

DASY4 Configuration:

- Probe: ET3DV6 - SN1514; ConvF(4.92, 4.92, 4.92); Calibrated: 7/11/2007
- Sensor-Surface: 4mm (Mechanical Surface Detection)
- Electronics: DAE4 Sn376; Calibrated: 3/18/2008
- Phantom: R1\_Glycol, SAM (extended range), Rev.1 (25-Mar-05); Type: SAM v4.0; Serial: TP-1139;
- Measurement SW: DASY4, V4.7 Build 55; Postprocessing SW: SEMCAD, V1.8 Build 176

### Right Head Template/Area Scan - Normal (15mm) (7x17x1):

Measurement grid: dx=15mm, dy=15mm; Maximum value of SAR (measured) = 0.662 mW/g

### Right Head Template/5x5x7 Zoom Scan (<=3GHz) (5x5x7)/Cube 0:

Measurement grid: dx=8mm, dy=8mm, dz=5mm

Reference Value = 22.4 V/m; Power Drift = -0.137 dB; Peak SAR (extrapolated) = 0.876 W/kg

**SAR(1 g) = 0.591 mW/g; SAR(10 g) = 0.360 mW/g; Maximum value of SAR (measured) = 0.636 mW/g**

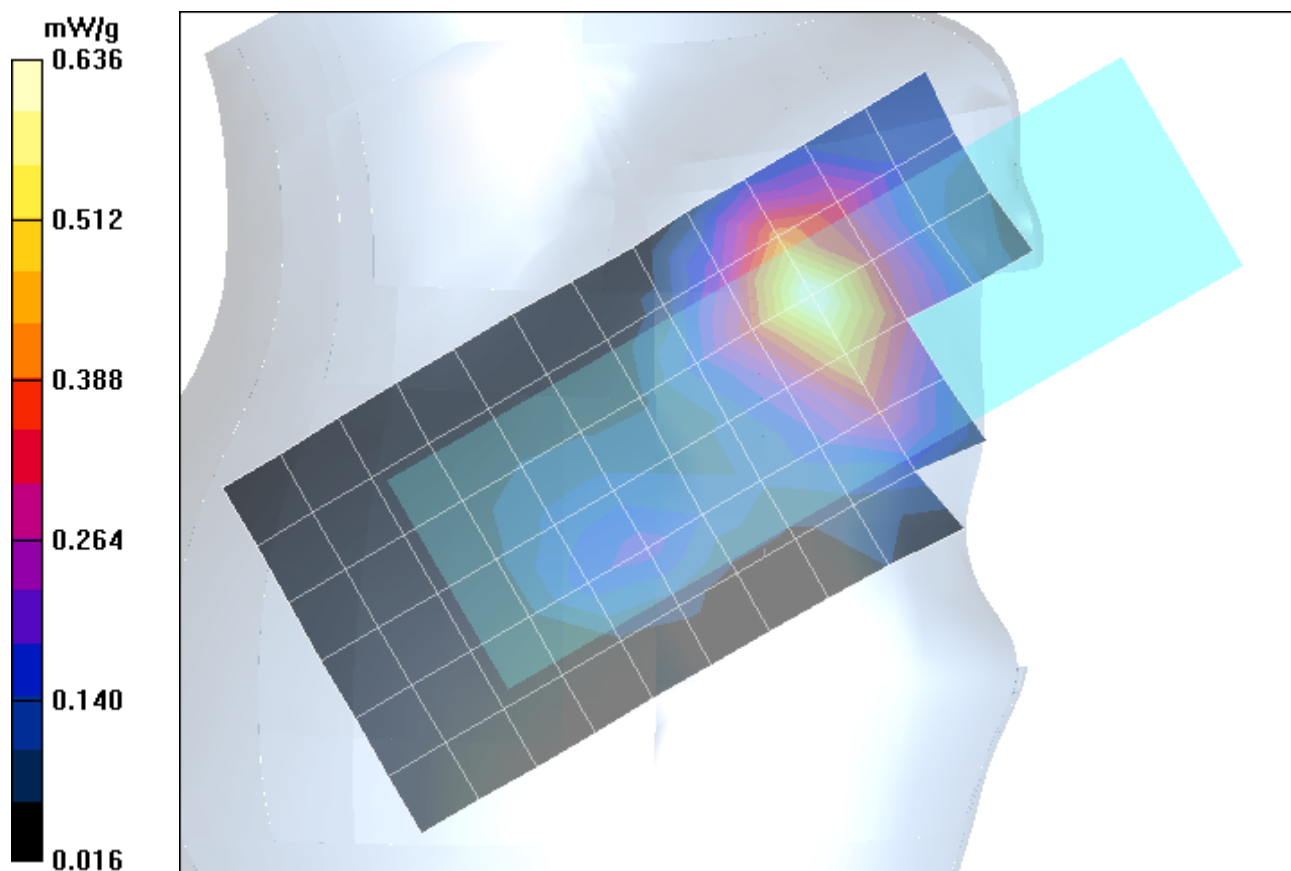

Date/Time: 4/17/2008 11:38:58 PM

## Test Laboratory: Motorola - WCDMA 1900 Tilt

Serial: 352481020000937; FCC ID: IHDT56JR1

Procedure Notes: Pwr Step: All Up Bits; Antenna Position: Internal; Accessory Model #: N/A

Battery Model #: SNN5805A; DEVICE POSITION (check or rotated): Rotated

Communication System: WCDMA 1900; Frequency: 1880 MHz; Channel Number: 9400; Duty Cycle: 1:1

Medium: Regular Glycol Head 1750/1880

Medium parameters used:  $f = 1880$  MHz;  $\sigma = 1.46$  mho/m;  $\epsilon_r = 39.1$ ;  $\rho = 1000$  kg/m<sup>3</sup>

DASY4 Configuration:

- Probe: ET3DV6 - SN1514; ConvF(4.92, 4.92, 4.92); Calibrated: 7/11/2007
- Sensor-Surface: 4mm (Mechanical Surface Detection)
- Electronics: DAE4 Sn376; Calibrated: 3/18/2008
- Phantom: R1\_Glycol, SAM (extended range), Rev.1 (25-Mar-05); Type: SAM v4.0; Serial: TP-1139;
- Measurement SW: DASY4, V4.7 Build 55; Postprocessing SW: SEMCAD, V1.8 Build 176

### Right Head Template/Area Scan - Normal (15mm) (7x17x1):

Measurement grid:  $dx=15$ mm,  $dy=15$ mm; Maximum value of SAR (measured) = 0.291 mW/g

### Right Head Template/5x5x7 Zoom Scan ( $\leq 3$ GHz) (5x5x7)/Cube 0:

Measurement grid:  $dx=8$ mm,  $dy=8$ mm,  $dz=5$ mm

Reference Value = 14.5 V/m; Power Drift = 0.057 dB; Peak SAR (extrapolated) = 0.416 W/kg

**SAR(1 g) = 0.275 mW/g; SAR(10 g) = 0.167 mW/g; Maximum value of SAR (measured) = 0.294 mW/g**

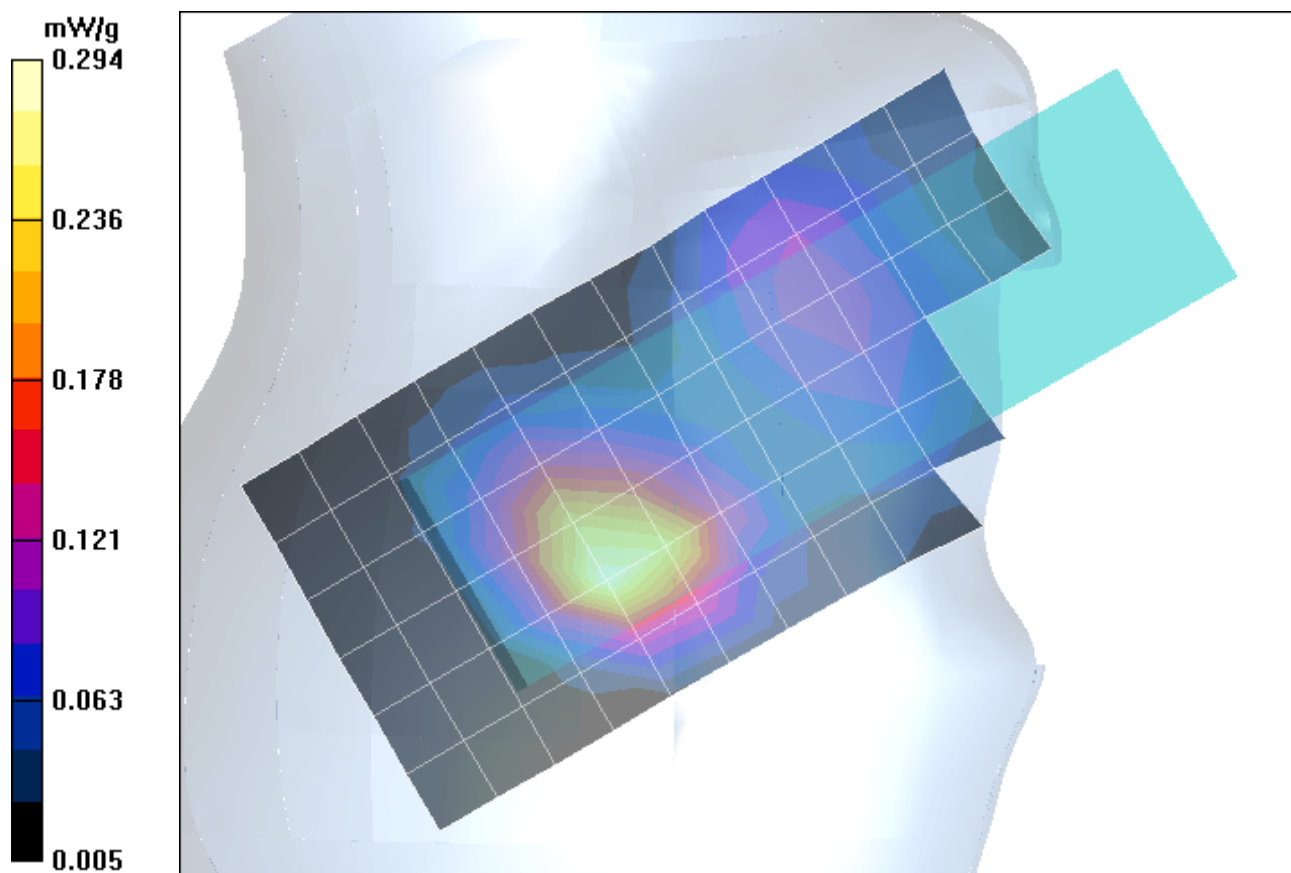

## **Appendix 3**

### **SAR distribution plots for Push-To-Talk Use**

Date/Time: 7/29/2008 6:13:12 PM

## Test Laboratory: Motorola - GSM 850 PTT

Serial: 352481020000937; FCC ID: IHDT56JR1

Procedure Notes: Pwr Step: 5; Antenna Position: Internal; Battery Model #: SNN5807A

Device Position: Push-To-Talk Position, Front of Phone 25mm From Flat Phantom

Communication System: GPRS 850 Cl. 10; Frequency: 836.6 MHz; Channel Number: 190; Duty Cycle: 1:4

Medium: Low Freq Head

Medium parameters used:  $f = 835$  MHz;  $\sigma = 0.93$  mho/m;  $\epsilon_r = 41.8$ ;  $\rho = 1000$  kg/m<sup>3</sup>

DASY4 Configuration:

- Probe: ES3DV3 - SN3124; ConvF(6.03, 6.03, 6.03); Calibrated: 3/17/2008
- Sensor-Surface: 4mm (Mechanical Surface Detection)
- Electronics: DAE4 Sn661; Calibrated: 1/28/2008
- Phantom: R#\_2 Sugar SAM (extended range), Rev.1 (25-Mar-05); Type: SAM v4.0; Serial: TP-1106;
- Measurement SW: DASY4, V4.7 Build 71; Postprocessing SW: SEMCAD, V1.8 Build 184

### SAM Phone Against Flat Section/Area Scan - Normal Body (15mm) (13x7x1):

Measurement grid: dx=15mm, dy=15mm; Maximum value of SAR (measured) = 0.518 mW/g

### SAM Phone Against Flat Section/5x5x7 Zoom Scan (<=3GHz) (5x5x7)/Cube 0:

Measurement grid: dx=8mm, dy=8mm, dz=5mm

Reference Value = 22.5 V/m; Power Drift = 0.039 dB; Peak SAR (extrapolated) = 0.671 W/kg

**SAR(1 g) = 0.487 mW/g; SAR(10 g) = 0.347 mW/g; Maximum value of SAR (measured) = 0.514 mW/g**

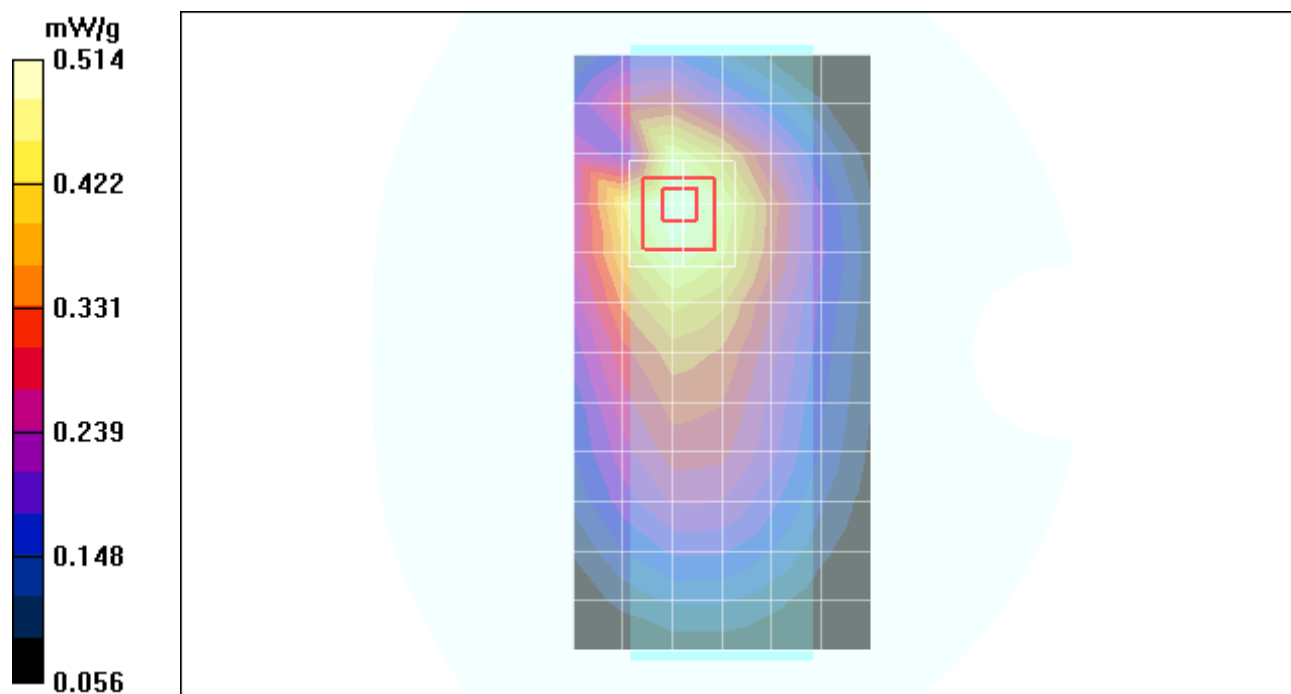

Date/Time: 7/29/2008 8:12:30 PM

## Test Laboratory: Motorola - GSM 1900 PTT

Serial: 352481020000937; FCC ID: IHDT56JR1

Procedure Notes: Pwr Step: 0; Antenna Position: Internal; Battery Model #: SNN5805A

Device Position: Push-To-Talk Position, Front of Phone 25mm From Flat Phantom

Communication System: GPRS 1900 Cl.10; Frequency: 1880 MHz; Channel Number: 661; Duty Cycle: 1:4

Medium: Backup Glycol Head 1750/1880

Medium parameters used:  $f = 1880$  MHz;  $\sigma = 1.46$  mho/m;  $\epsilon_r = 38.5$ ;  $\rho = 1000$  kg/m<sup>3</sup>

DASY4 Configuration:

- Probe: ES3DV3 - SN3124; ConvF(4.98, 4.98, 4.98); Calibrated: 3/17/2008
- Sensor-Surface: 4mm (Mechanical Surface Detection)
- Electronics: DAE4 Sn661; Calibrated: 1/28/2008
- Phantom: R#\_2 Glycol SAM (extended range), Rev.1 (25-Mar-05); Type: SAM v4.0; Serial: TP-1235;
- Measurement SW: DASY4, V4.7 Build 71; Postprocessing SW: SEMCAD, V1.8 Build 184

### SAM Phone Against Flat Section/Area Scan - Normal Body (15mm) (13x7x1):

Measurement grid: dx=15mm, dy=15mm; Maximum value of SAR (measured) = 0.298 mW/g

### SAM Phone Against Flat Section/5x5x7 Zoom Scan (<=3GHz) (5x5x7)/Cube 0:

Measurement grid: dx=8mm, dy=8mm, dz=5mm

Reference Value = 14.1 V/m; Power Drift = -0.075 dB; Peak SAR (extrapolated) = 0.452 W/kg

**SAR(1 g) = 0.284 mW/g; SAR(10 g) = 0.174 mW/g; Maximum value of SAR (measured) = 0.305 mW/g**

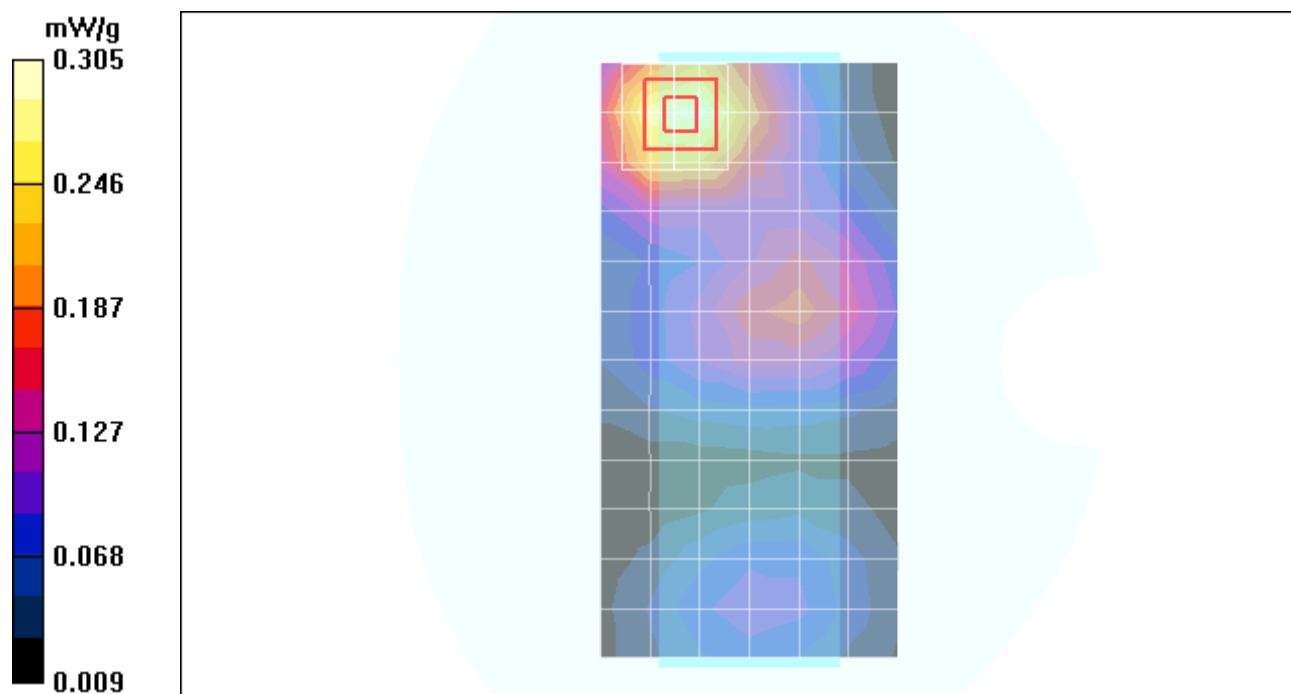

Date/Time: 7/30/2008 7:17:38 PM

## Test Laboratory: Motorola - WCDMA 850 PTT

Serial: 352481020000937; FCC ID: IHDT56JR1

Procedure Notes: Pwr Step: All Up Bits; Antenna Position: Internal; Battery Model #: SNN5807A

Device Position: Push-To-Talk Position, Front of Phone 25mm From Flat Phantom

Communication System: WCDMA 850; Frequency: 836 MHz; Channel Number: 4180; Duty Cycle: 1:1

Medium: Low Freq Head

Medium parameters used:  $f = 835$  MHz;  $\sigma = 0.92$  mho/m;  $\epsilon_r = 41.7$ ;  $\rho = 1000$  kg/m<sup>3</sup>

DASY4 Configuration:

- Probe: ES3DV3 - SN3124; ConvF(6.03, 6.03, 6.03); Calibrated: 3/17/2008
- Sensor-Surface: 4mm (Mechanical Surface Detection)
- Electronics: DAE4 Sn661; Calibrated: 1/28/2008
- Phantom: R#\_2 Sugar SAM (extended range), Rev.1 (25-Mar-05); Type: SAM v4.0; Serial: TP-1106;
- Measurement SW: DASY4, V4.7 Build 71; Postprocessing SW: SEMCAD, V1.8 Build 184

### SAM Phone Against Flat Section/Area Scan - Normal Body (15mm) (13x7x1):

Measurement grid: dx=15mm, dy=15mm; Maximum value of SAR (measured) = 0.272 mW/g

### SAM Phone Against Flat Section/5x5x7 Zoom Scan (<=3GHz) (5x5x7)/Cube 0:

Measurement grid: dx=8mm, dy=8mm, dz=5mm

Reference Value = 17.5 V/m; Power Drift = -0.052 dB; Peak SAR (extrapolated) = 0.350 W/kg

**SAR(1 g) = 0.262 mW/g; SAR(10 g) = 0.188 mW/g; Maximum value of SAR (measured) = 0.278 mW/g**

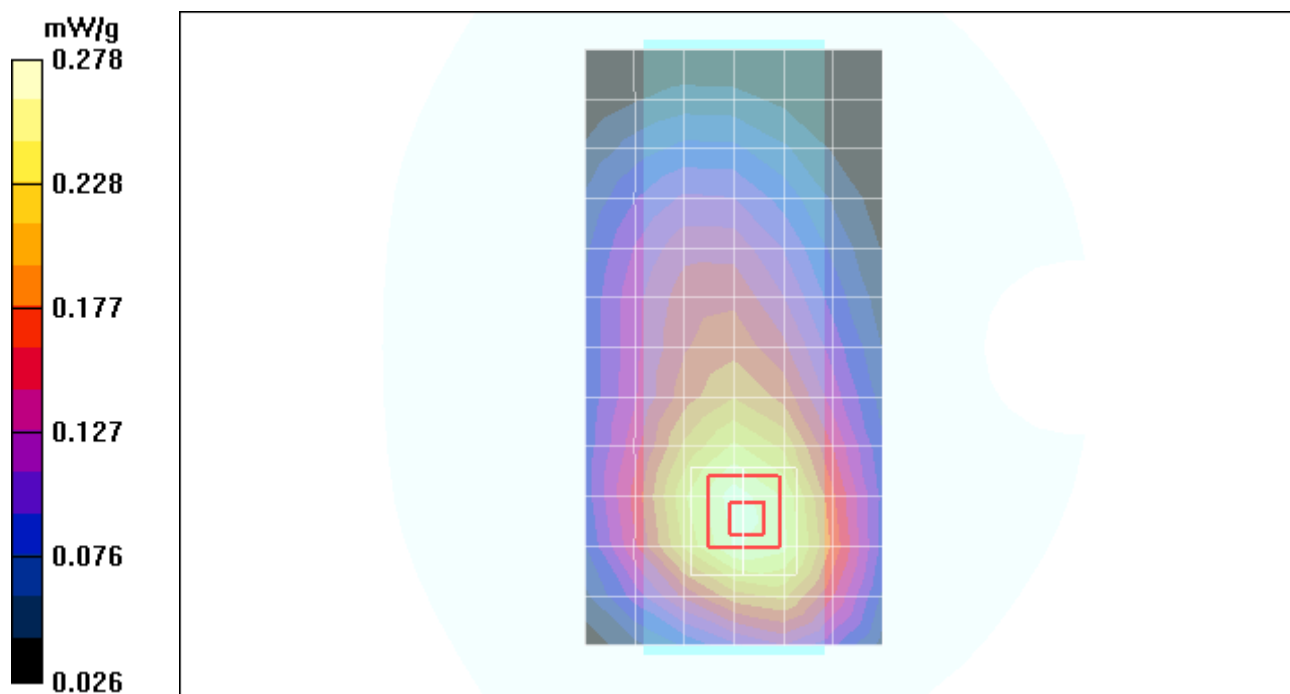

Date/Time: 7/30/2008 6:04:38 PM

## Test Laboratory: Motorola - WCDMA 1900 PTT

Serial: 352481020000937; FCC ID: IHDT56JR1

Procedure Notes: Pwr Step: All Up Bits; Antenna Position: Internal; Battery Model #: SNN5807A

Device Position: Push-To-Talk Position, Front of Phone 25mm From Flat Phantom

Communication System: WCDMA 1900; Frequency: 1880 MHz; Channel Number: 9400; Duty Cycle: 1:1

Medium: Backup Glycol Head 1750/1880

Medium parameters used:  $f = 1880$  MHz;  $\sigma = 1.45$  mho/m;  $\epsilon_r = 38.3$ ;  $\rho = 1000$  kg/m<sup>3</sup>

DASY4 Configuration:

- Probe: ES3DV3 - SN3124; ConvF(4.98, 4.98, 4.98); Calibrated: 3/17/2008
- Sensor-Surface: 4mm (Mechanical Surface Detection)
- Electronics: DAE4 Sn661; Calibrated: 1/28/2008
- Phantom: R#\_2 Glycol SAM (extended range), Rev.1 (25-Mar-05); Type: SAM v4.0; Serial: TP-1235;
- Measurement SW: DASY4, V4.7 Build 71; Postprocessing SW: SEMCAD, V1.8 Build 184

### SAM Phone Against Flat Section/Area Scan - Normal Body (15mm) (13x7x1):

Measurement grid:  $dx=15$ mm,  $dy=15$ mm; Maximum value of SAR (measured) = 0.292 mW/g

### SAM Phone Against Flat Section/5x5x7 Zoom Scan ( $\leq 3$ GHz) (5x5x7)/Cube 0:

Measurement grid:  $dx=8$ mm,  $dy=8$ mm,  $dz=5$ mm

Reference Value = 13.7 V/m; Power Drift = -0.023 dB; Peak SAR (extrapolated) = 0.466 W/kg

**SAR(1 g) = 0.291 mW/g; SAR(10 g) = 0.178 mW/g; Maximum value of SAR (measured) = 0.316 mW/g**

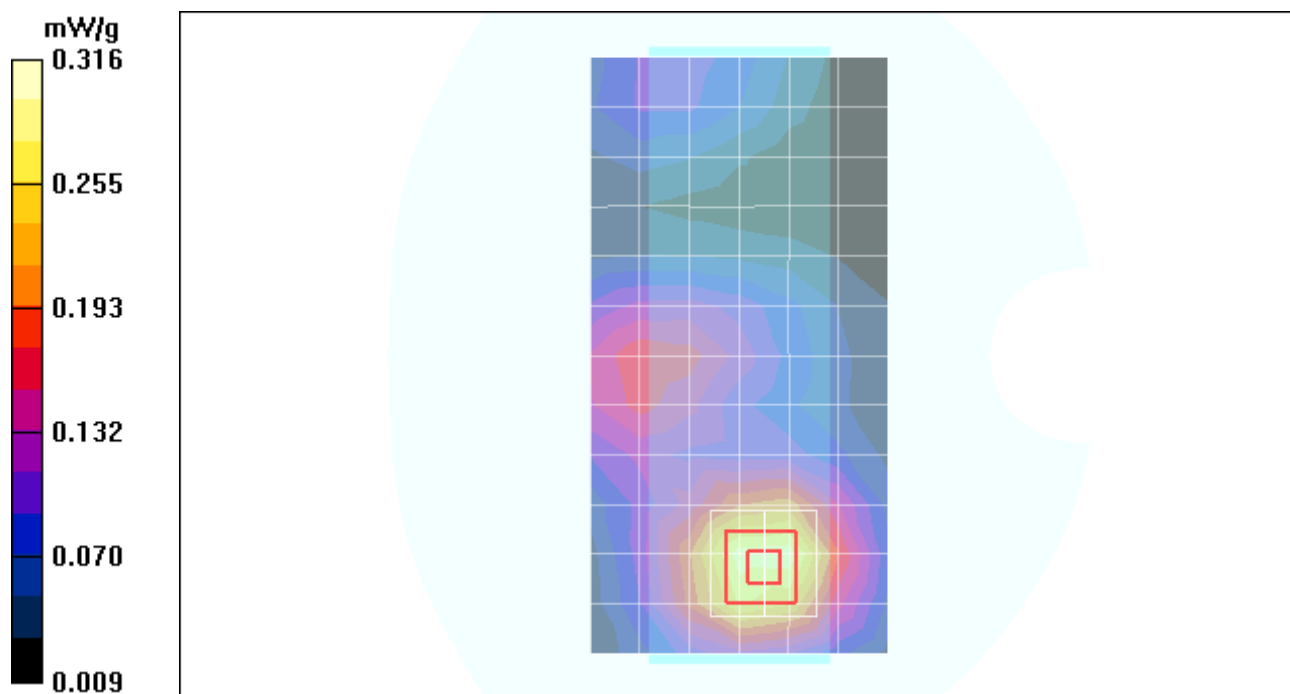

## **Appendix 4**

### **SAR distribution plots for Body Worn Configuration**

Date/Time: 4/15/2008 2:44:13 PM

## Test Laboratory: Motorola - GSM 850 Body Worn

Serial: 352481020000937; FCC ID: IHDT56JR1

Procedure Notes: Pwr Step: 5; Antenna Position: Internal; Battery Model #: SNN5807A

Device Position: Body Worn, Back of Phone 15mm From Phantom

Communication System: GSM 850; Frequency: 836.6 MHz; Channel Number: 190; Duty Cycle: 1:8

Medium: Low Freq Body

Medium parameters used:  $f = 835$  MHz;  $\sigma = 0.98$  mho/m;  $\epsilon_r = 53.1$ ;  $\rho = 1000$  kg/m<sup>3</sup>

DASY4 Configuration:

- Probe: ET3DV6 - SN1514; ConvF(5.75, 5.75, 5.75); Calibrated: 7/11/2007
- Sensor-Surface: 4mm (Mechanical Surface Detection)
- Electronics: DAE4 Sn376; Calibrated: 3/18/2008
- Phantom: R1\_Section 1, Amy Twin, Rev2 (23-June-04); Type: Amy Twin Flat; Serial: n/a;
- Measurement SW: DASY4, V4.7 Build 55; Postprocessing SW: SEMCAD, V1.8 Build 176

### Amy Twin Phone Template/Area Scan - Normal Body (15mm) (13x7x1):

Measurement grid: dx=15mm, dy=15mm; Maximum value of SAR (measured) = 0.807 mW/g

### Amy Twin Phone Template/5x5x7 Zoom Scan (<=3GHz) (5x5x7)/Cube 0:

Measurement grid: dx=8mm, dy=8mm, dz=5mm

Reference Value = 26.3 V/m; Power Drift = -0.042 dB; Peak SAR (extrapolated) = 1.16 W/kg

**SAR(1 g) = 0.779 mW/g; SAR(10 g) = 0.501 mW/g; Maximum value of SAR (measured) = 0.845 mW/g**

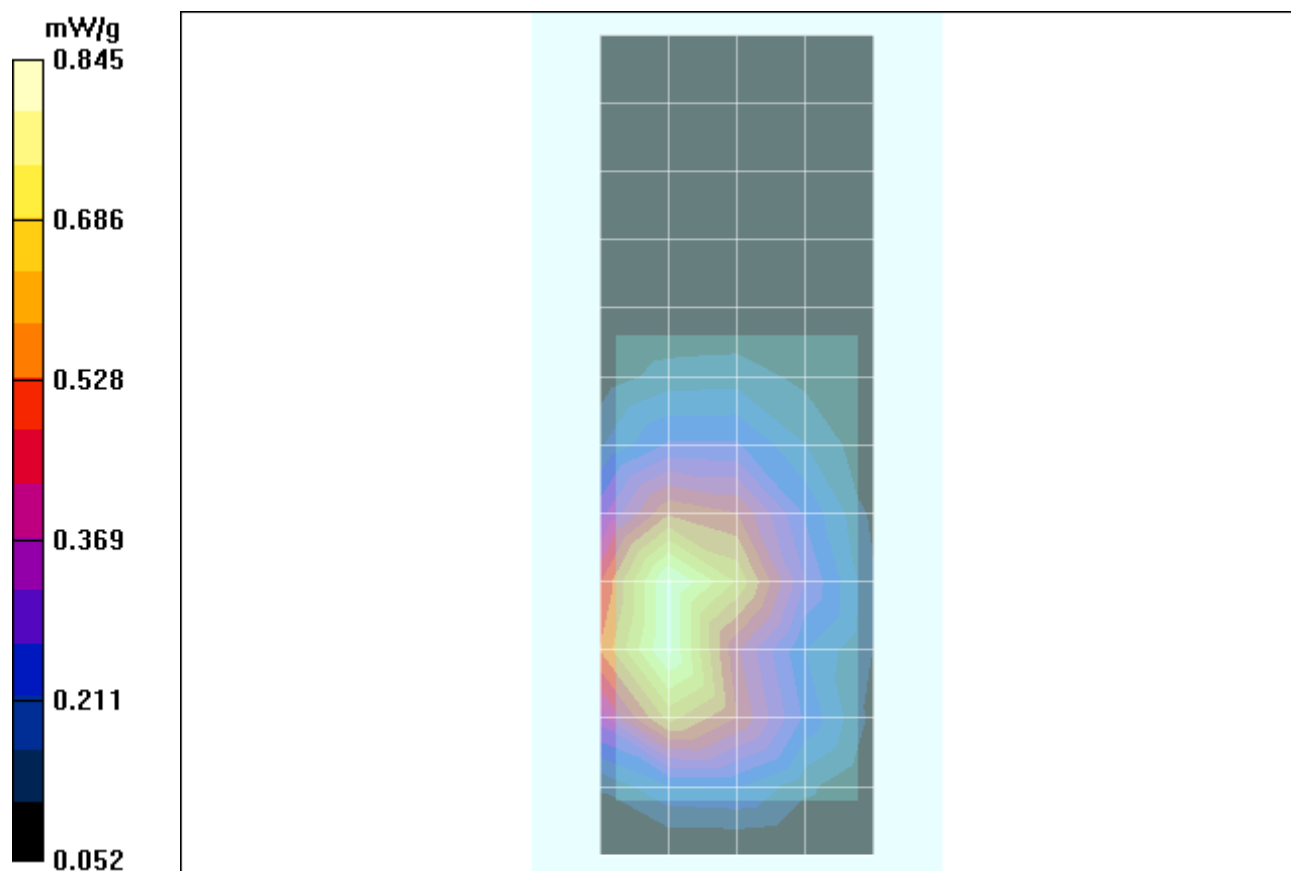

Date/Time: 5/30/2008 10:33:38 AM

## Test Laboratory: Motorola - GSM 1900 Body Worn

Serial: 352481020008492; FCC ID: IHDT56JR1

Procedure Notes: Pwr Step: 0; Antenna Position: Internal; Battery Model #: SNN5807A

Device Position: Body Worn with Holster SYN2310A

Communication System: GSM 1900; Frequency: 1909.8 MHz; Channel Number: 810; Duty Cycle: 1:8

Medium: Regular Glycol Body 1750/1880

Medium parameters used:  $f = 1880$  MHz;  $\sigma = 1.59$  mho/m;  $\epsilon_r = 51.3$ ;  $\rho = 1000$  kg/m<sup>3</sup>

DASY4 Configuration:

- Probe: ET3DV6 - SN1514; ConvF(4.59, 4.59, 4.59); Calibrated: 7/11/2007
- Sensor-Surface: 4mm (Mechanical Surface Detection)
- Electronics: DAE4 Sn376; Calibrated: 3/18/2008
- Phantom: R1\_Section 2, Amy Twin, Rev2 (23-June-04); Type: Amy Twin Flat; Serial: n/a;
- Measurement SW: DASY4, V4.7 Build 55; Postprocessing SW: SEMCAD, V1.8 Build 176

### Amy Twin Phone Template/Area Scan - Normal Body (15mm) (13x7x1):

Measurement grid: dx=15mm, dy=15mm; Maximum value of SAR (measured) = 0.377 mW/g

### Amy Twin Phone Template/5x5x7 Zoom Scan (<=3GHz) (5x5x7)/Cube 0:

Measurement grid: dx=8mm, dy=8mm, dz=5mm

Reference Value = 13.7 V/m; Power Drift = -0.001 dB; Peak SAR (extrapolated) = 0.618 W/kg

**SAR(1 g) = 0.366 mW/g; SAR(10 g) = 0.218 mW/g; Maximum value of SAR (measured) = 0.394 mW/g**

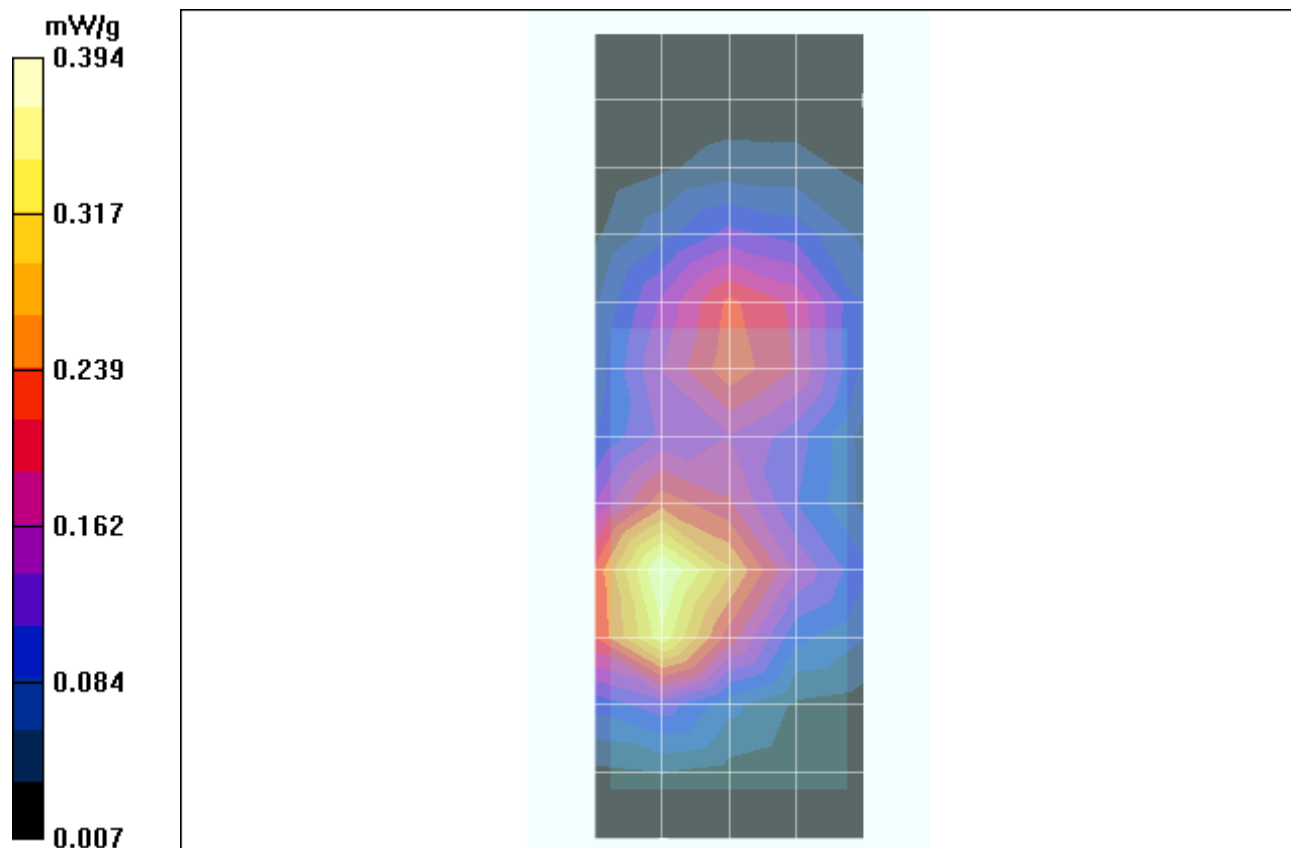

Date/Time: 4/18/2008 2:57:52 PM

## Test Laboratory: Motorola - WCDMA 850 Body Worn

Serial: 352481020000937; FCC ID: IHDT56JR1

Procedure Notes: Pwr Step: All Up Bits; Antenna Position: Internal; Battery Model #: SNN5807A

Device Position: Body Worn, Back of Phone 15mm From Phantom

Communication System: 3G-WCDMA 850; Frequency: 836 MHz; Channel Number: 4180; Duty Cycle: 1:1

Medium: Low Freq Body

Medium parameters used:  $f = 835$  MHz;  $\sigma = 1$  mho/m;  $\epsilon_r = 53.5$ ;  $\rho = 1000$  kg/m<sup>3</sup>

DASY4 Configuration:

- Probe: ET3DV6 - SN1514; ConvF(5.75, 5.75, 5.75); Calibrated: 7/11/2007
- Sensor-Surface: 4mm (Mechanical Surface Detection)
- Electronics: DAE4 Sn376; Calibrated: 3/18/2008
- Phantom: R1\_Section 1, Amy Twin, Rev2 (23-June-04); Type: Amy Twin Flat; Serial: n/a;
- Measurement SW: DASY4, V4.7 Build 55; Postprocessing SW: SEMCAD, V1.8 Build 176

### Amy Twin Phone Template/Area Scan - Normal Body (15mm) (13x7x1):

Measurement grid: dx=15mm, dy=15mm; Maximum value of SAR (measured) = 0.740 mW/g

### Amy Twin Phone Template/5x5x7 Zoom Scan (<=3GHz) (5x5x7)/Cube 0:

Measurement grid: dx=8mm, dy=8mm, dz=5mm

Reference Value = 26.1 V/m; Power Drift = -0.086 dB; Peak SAR (extrapolated) = 1.03 W/kg

**SAR(1 g) = 0.713 mW/g; SAR(10 g) = 0.469 mW/g; Maximum value of SAR (measured) = 0.770 mW/g**

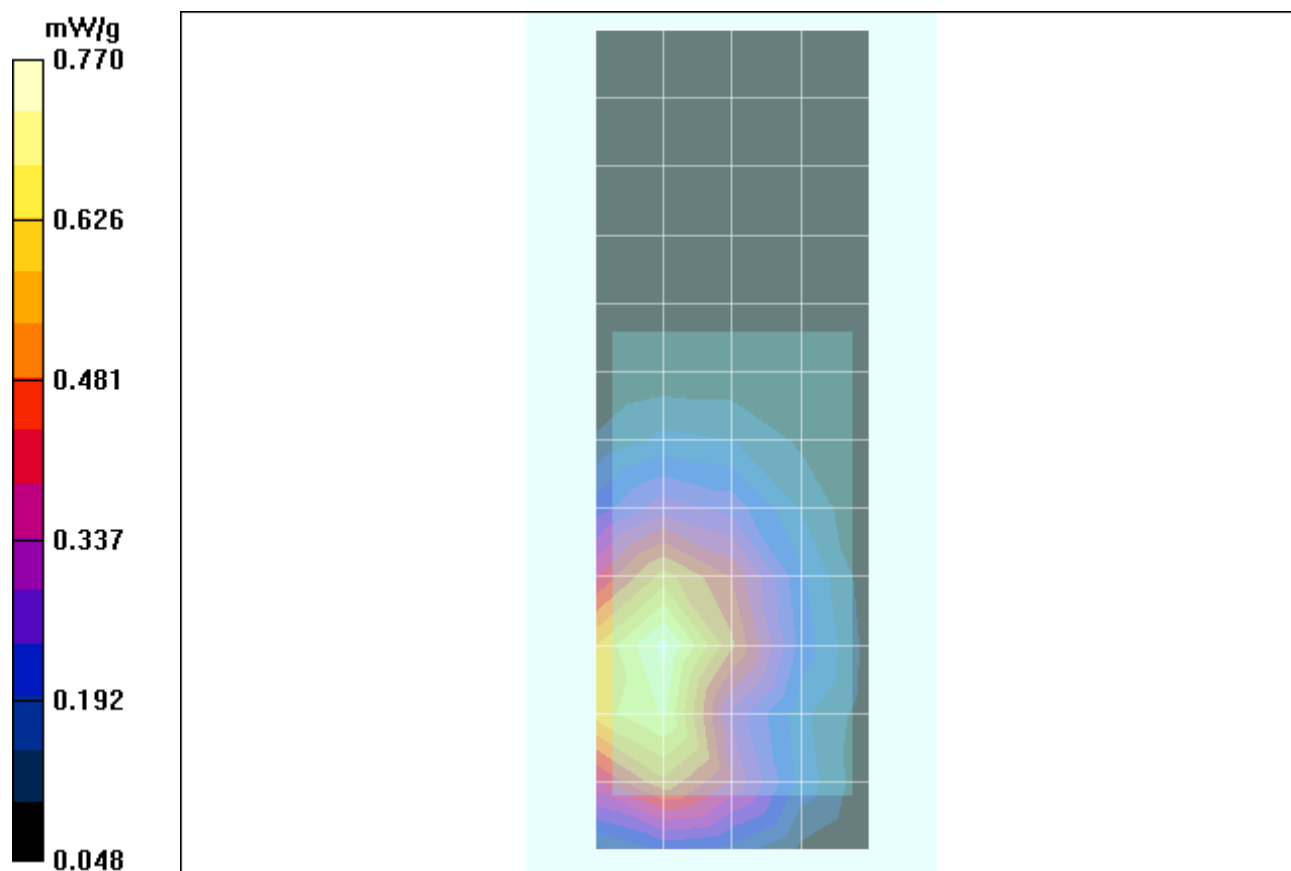

Date/Time: 4/21/2008 8:22:54 PM

## Test Laboratory: Motorola - WCDMA 1900 Body Worn

Serial: 352481020000937; FCC ID: IHDT56JR1

Procedure Notes: Pwr Step: All Up Bits; Antenna Position: Internal; Battery Model #: SNN5805A

Device Position: Body Worn with Holster SYN2310A

Communication System: WCDMA 1900; Frequency: 1880 MHz; Channel Number: 9400; Duty Cycle: 1:1

Medium: Regular Glycol Body 1750/1880

Medium parameters used:  $f = 1880$  MHz;  $\sigma = 1.58$  mho/m;  $\epsilon_r = 50.8$ ;  $\rho = 1000$  kg/m<sup>3</sup>

DASY4 Configuration:

- Probe: ET3DV6 - SN1514; ConvF(4.59, 4.59, 4.59); Calibrated: 7/11/2007
- Sensor-Surface: 4mm (Mechanical Surface Detection)
- Electronics: DAE4 Sn376; Calibrated: 3/18/2008
- Phantom: R1\_Section 2, Amy Twin, Rev2 (23-June-04); Type: Amy Twin Flat; Serial: n/a;
- Measurement SW: DASY4, V4.7 Build 55; Postprocessing SW: SEMCAD, V1.8 Build 176

### Amy Twin Phone Template/Area Scan - Normal Body (10mm) (19x10x1):

Measurement grid: dx=10mm, dy=10mm; Maximum value of SAR (measured) = 0.796 mW/g

### Amy Twin Phone Template/5x5x7 Zoom Scan (<=3GHz) (5x5x7)/Cube 0:

Measurement grid: dx=8mm, dy=8mm, dz=5mm

Reference Value = 18.7 V/m; Power Drift = -0.151 dB; Peak SAR (extrapolated) = 1.18 W/kg

SAR(1 g) = 0.738 mW/g; SAR(10 g) = 0.453 mW/g; Maximum value of SAR (measured) = 0.794 mW/g

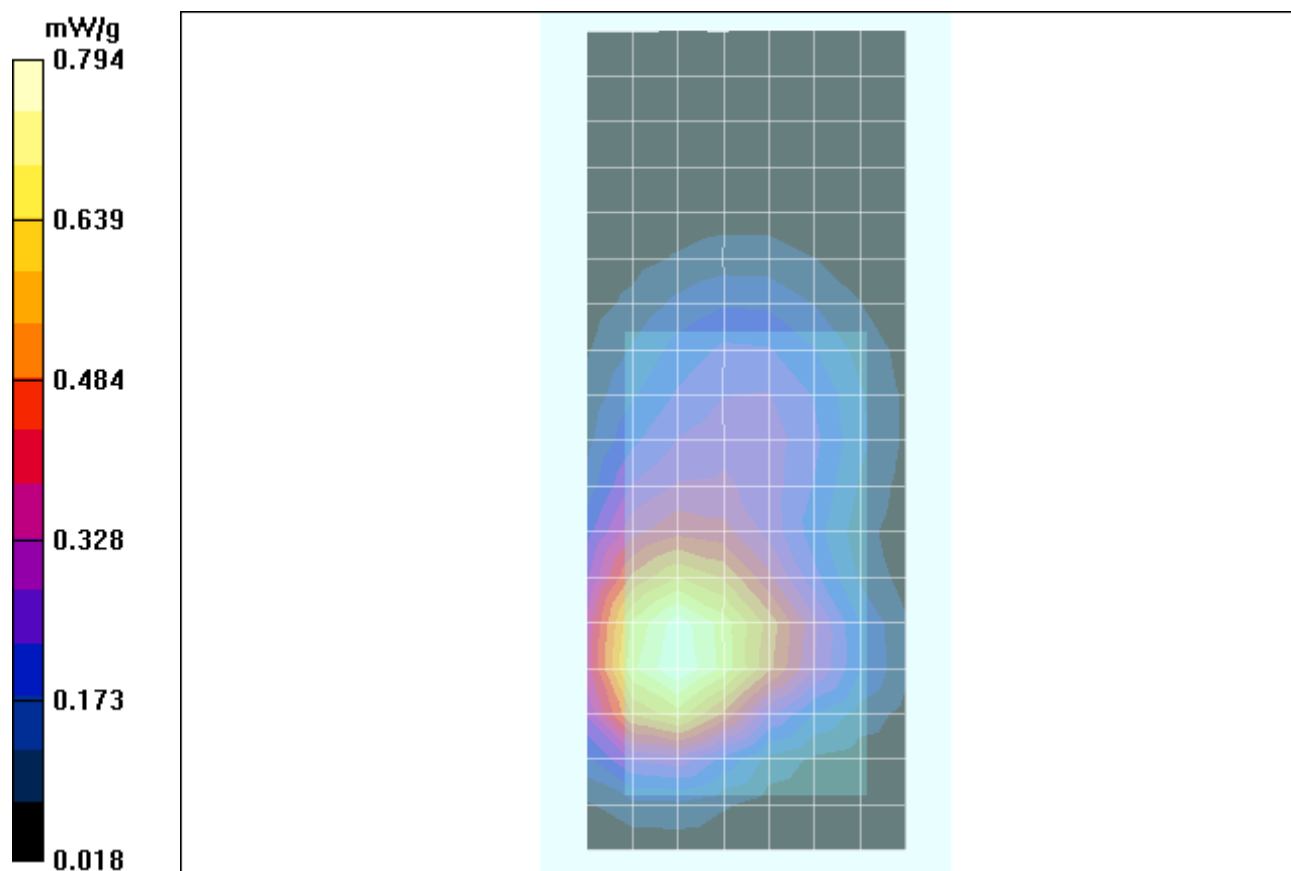

Date/Time: 4/25/2008 11:30:46 AM

## Test Laboratory: Motorola - Bluetooth Body Worn

Serial: 352481020000937; FCC ID: IHDT56JR1

Procedure Notes: Pwr Step: N/A; Antenna Position: Internal; Battery Model #: SNN5807A

Device Position: Body Worn with Holster SYN2310A

Communication System: Bluetooth; Frequency: 2441 MHz; Channel Number: 39; Duty Cycle: 1:1

Medium: 2450 Body; Medium parameters used:  $f = 2450$  MHz;  $\sigma = 1.91$  mho/m;  $\epsilon_r = 48.5$ ;  $\rho = 1000$  kg/m<sup>3</sup>

DASY4 Configuration:

- Probe: ET3DV6 - SN1524; ConvF(3.57, 3.57, 3.57); Calibrated: 5/31/2007
- Sensor-Surface: 4mm (Mechanical Surface Detection)
- Electronics: DAE4 Sn702; Calibrated: 5/30/2007
- Phantom: R4 : Sect.1, Amy Twin; Type: Amy Twin Flat; Serial: n/a;
- Measurement SW: DASY4, V4.7 Build 55; Postprocessing SW: SEMCAD, V1.8 Build 176

### Amy Twin Phone Template/Area Scan - Normal Body (15mm) (13x7x1):

Measurement grid: dx=15mm, dy=15mm; Maximum value of SAR (measured) = 0.003 mW/g

### Amy Twin Phone Template/5x5x7 Zoom Scan (<=3GHz) (5x5x7)/Cube 0:

Measurement grid: dx=8mm, dy=8mm, dz=5mm

Reference Value = 0.821 V/m; Power Drift = 0.433 dB; Peak SAR (extrapolated) = 0.015 W/kg

SAR(1 g) = 0.00257 mW/g; SAR(10 g) = 0.000781 mW/g

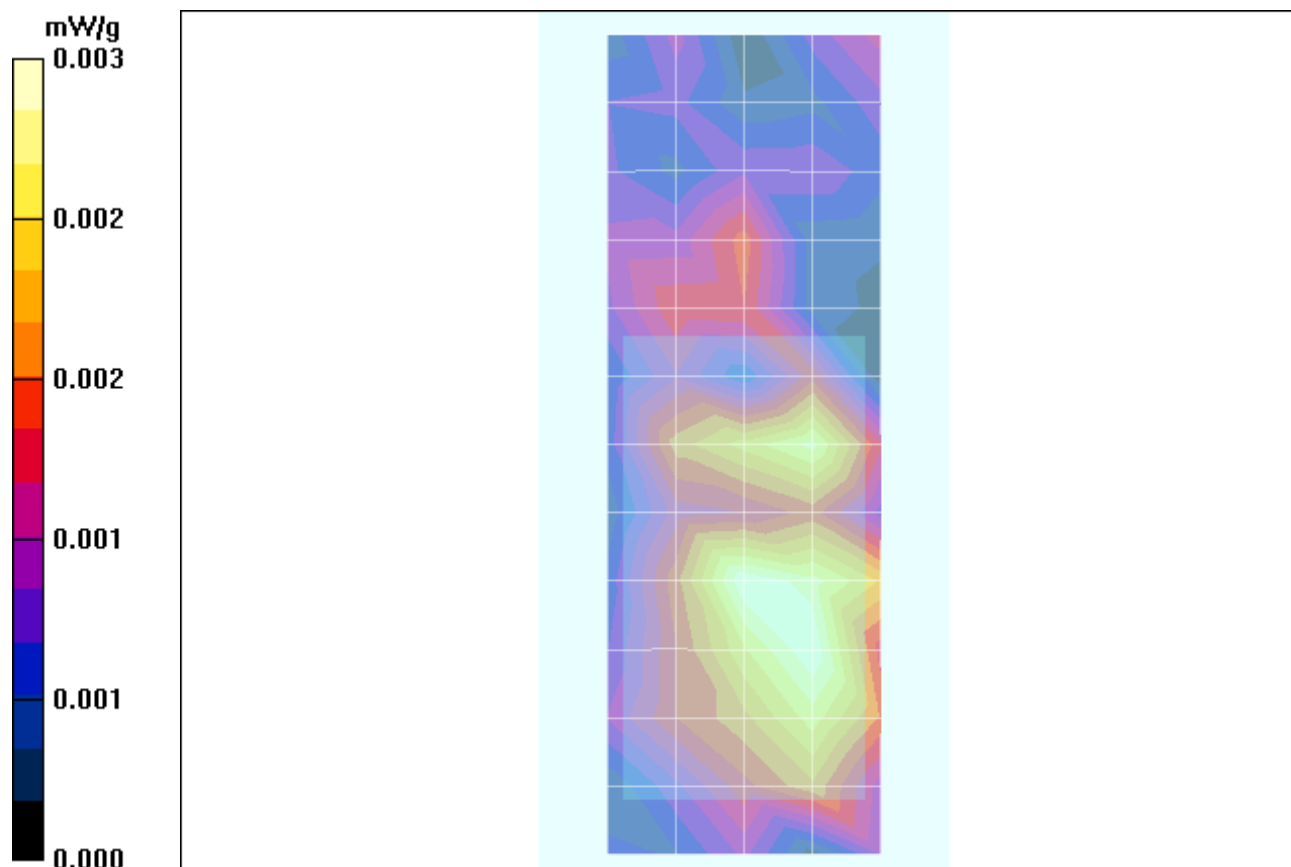

**Appendix 5**  
**Probe Calibration Certificate**



Accredited by the Swiss Federal Office of Metrology and Accreditation  
The Swiss Accreditation Service is one of the signatories to the EA  
Multilateral Agreement for the recognition of calibration certificates

Accreditation No.: **SCS 108**

Client **Motorola MDb**

Certificate No: **ET3-1514\_Jul07**

## CALIBRATION CERTIFICATE

Object **ET3DV6 - SN:1514**

Calibration procedure(s) **QA CAL-01.v6  
Calibration procedure for dosimetric E-field probes**

Calibration date: **July 11, 2007**

Condition of the calibrated item **In Tolerance**

This calibration certificate documents the traceability to national standards, which realize the physical units of measurements (SI).  
The measurements and the uncertainties with confidence probability are given on the following pages and are part of the certificate.

All calibrations have been conducted in the closed laboratory facility: environment temperature (22 ± 3)°C and humidity < 70%.

Calibration Equipment used (M&TE critical for calibration)

Primary Standards	ID #	Cal Date (Calibrated by, Certificate No.)	Scheduled Calibration
Power meter E4419B	GB41293874	29-Mar-07 (METAS, No. 217-00670)	Mar-08
Power sensor E4412A	MY41495277	29-Mar-07 (METAS, No. 217-00670)	Mar-08
Power sensor E4412A	MY41498087	29-Mar-07 (METAS, No. 217-00670)	Mar-08
Reference 3 dB Attenuator	SN: S5054 (3c)	10-Aug-06 (METAS, No. 217-00592)	Aug-07
Reference 20 dB Attenuator	SN: S5086 (20b)	29-Mar-07 (METAS, No. 217-00671)	Mar-08
Reference 30 dB Attenuator	SN: S5129 (30b)	10-Aug-06 (METAS, No. 217-00593)	Aug-07
Reference Probe ES3DV2	SN: 3013	4-Jan-07 (SPEAG, No. ES3-3013_Jan07)	Jan-08
DAE4	SN: 654	20-Apr-07 (SPEAG, No. DAE4-654_Apr07)	Apr-08

Secondary Standards	ID #	Check Date (in house)	Scheduled Check
RF generator HP 8648C	US3642U01700	4-Aug-99 (SPEAG, in house check Nov-05)	In house check: Nov-07
Network Analyzer HP 8753E	US37390585	18-Oct-01 (SPEAG, in house check Oct-06)	In house check: Oct-07

	Name	Function	Signature
Calibrated by:	Katja Pokovic	Technical Manager	
Approved by:	Niels Kuster	Quality Manager	

Issued: July 12, 2007

This calibration certificate shall not be reproduced except in full without written approval of the laboratory.



Accredited by the Swiss Federal Office of Metrology and Accreditation  
The Swiss Accreditation Service is one of the signatories to the EA  
Multilateral Agreement for the recognition of calibration certificates

Accreditation No.: **SCS 108**

### Glossary:

TSL	tissue simulating liquid
NORM <sub>x,y,z</sub>	sensitivity in free space
ConF	sensitivity in TSL / NORM <sub>x,y,z</sub>
DCP	diode compression point
Polarization $\phi$	$\phi$ rotation around probe axis
Polarization $\vartheta$	$\vartheta$ rotation around an axis that is in the plane normal to probe axis (at measurement center), i.e., $\vartheta = 0$ is normal to probe axis

### Calibration is Performed According to the Following Standards:

- IEEE Std 1528-2003, "IEEE Recommended Practice for Determining the Peak Spatial-Averaged Specific Absorption Rate (SAR) in the Human Head from Wireless Communications Devices: Measurement Techniques", December 2003
- IEC 62209-1, "Procedure to measure the Specific Absorption Rate (SAR) for hand-held devices used in close proximity to the ear (frequency range of 300 MHz to 3 GHz)", February 2005

### Methods Applied and Interpretation of Parameters:

- NORM<sub>x,y,z</sub>**: Assessed for E-field polarization  $\vartheta = 0$  ( $f \leq 900$  MHz in TEM-cell;  $f > 1800$  MHz: R22 waveguide). NORM<sub>x,y,z</sub> are only intermediate values, i.e., the uncertainties of NORM<sub>x,y,z</sub> does not effect the  $E^2$ -field uncertainty inside TSL (see below *ConvF*).
- NORM(f)<sub>x,y,z</sub>** = NORM<sub>x,y,z</sub> \* *frequency\_response* (see Frequency Response Chart). This linearization is implemented in DASY4 software versions later than 4.2. The uncertainty of the frequency response is included in the stated uncertainty of *ConvF*.
- DCP<sub>x,y,z</sub>**: DCP are numerical linearization parameters assessed based on the data of power sweep (no uncertainty required). DCP does not depend on frequency nor media.
- ConvF and Boundary Effect Parameters**: Assessed in flat phantom using E-field (or Temperature Transfer Standard for  $f \leq 800$  MHz) and inside waveguide using analytical field distributions based on power measurements for  $f > 800$  MHz. The same setups are used for assessment of the parameters applied for boundary compensation (alpha, depth) of which typical uncertainty values are given. These parameters are used in DASY4 software to improve probe accuracy close to the boundary. The sensitivity in TSL corresponds to NORM<sub>x,y,z</sub> \* *ConvF* whereby the uncertainty corresponds to that given for *ConvF*. A frequency dependent *ConvF* is used in DASY version 4.4 and higher which allows extending the validity from  $\pm 50$  MHz to  $\pm 100$  MHz.
- Spherical isotropy (3D deviation from isotropy)**: in a field of low gradients realized using a flat phantom exposed by a patch antenna.
- Sensor Offset**: The sensor offset corresponds to the offset of virtual measurement center from the probe tip (on probe axis). No tolerance required.

# Probe ET3DV6

## SN:1514

Manufactured:	November 24, 1999
Last calibrated:	July 17, 2006
Recalibrated:	July 11, 2007

Calibrated for DASY Systems

(Note: non-compatible with DASY2 system!)

**DASY - Parameters of Probe: ET3DV6 SN:1514****Sensitivity in Free Space<sup>A</sup>**

NormX	<b>1.70</b> ± 10.1%	$\mu\text{V}/(\text{V}/\text{m})^2$
NormY	<b>1.94</b> ± 10.1%	$\mu\text{V}/(\text{V}/\text{m})^2$
NormZ	<b>1.85</b> ± 10.1%	$\mu\text{V}/(\text{V}/\text{m})^2$

**Diode Compression<sup>B</sup>**

DCP X	<b>91</b> mV
DCP Y	<b>91</b> mV
DCP Z	<b>89</b> mV

**Sensitivity in Tissue Simulating Liquid (Conversion Factors)**

Please see Page 8.

**Boundary Effect**

**TSL**                      **900 MHz**      **Typical SAR gradient: 5 % per mm**

Sensor Center to Phantom Surface Distance		<b>3.7 mm</b>	<b>4.7 mm</b>
SAR <sub>be</sub> [%]	Without Correction Algorithm	10.2	5.3
SAR <sub>be</sub> [%]	With Correction Algorithm	0.1	0.3

**TSL**                      **1810 MHz**      **Typical SAR gradient: 10 % per mm**

Sensor Center to Phantom Surface Distance		<b>3.7 mm</b>	<b>4.7 mm</b>
SAR <sub>be</sub> [%]	Without Correction Algorithm	14.0	9.1
SAR <sub>be</sub> [%]	With Correction Algorithm	0.1	0.0

**Sensor Offset**

Probe Tip to Sensor Center                      **2.7 mm**

**The reported uncertainty of measurement is stated as the standard uncertainty of measurement multiplied by the coverage factor k=2, which for a normal distribution corresponds to a coverage probability of approximately 95%.**

<sup>A</sup> The uncertainties of NormX,Y,Z do not affect the E<sup>2</sup>-field uncertainty inside TSL (see Page 8).

<sup>B</sup> Numerical linearization parameter: uncertainty not required.

# Frequency Response of E-Field

(TEM-Cell:ifi110 EXX, Waveguide: R22)

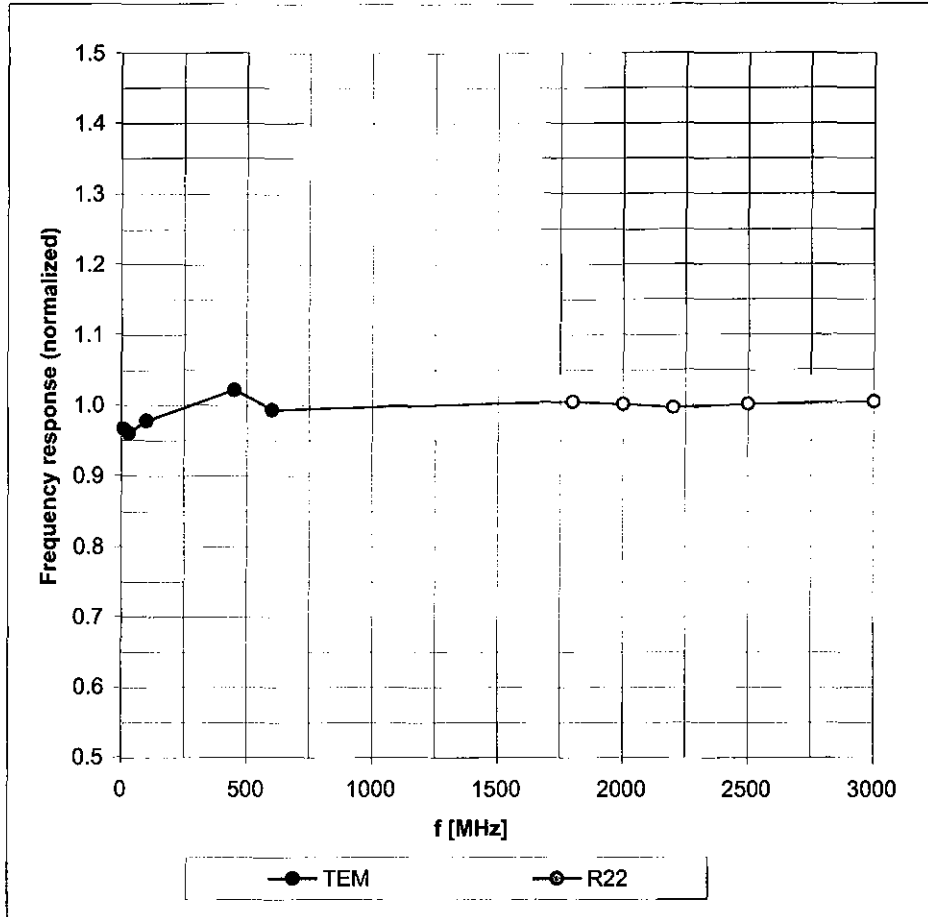

Uncertainty of Frequency Response of E-field:  $\pm 6.3\%$  (k=2)

### Receiving Pattern ( $\phi$ ), $\vartheta = 0^\circ$

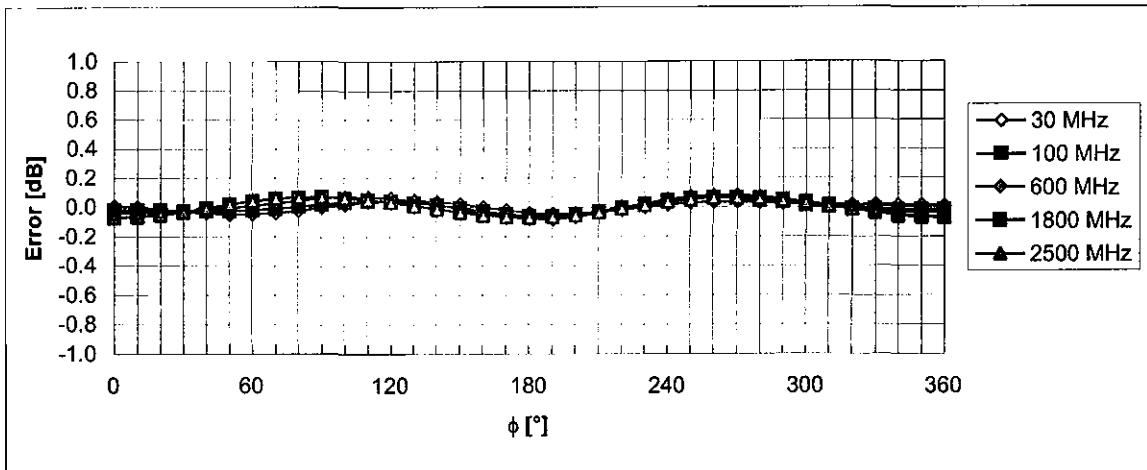
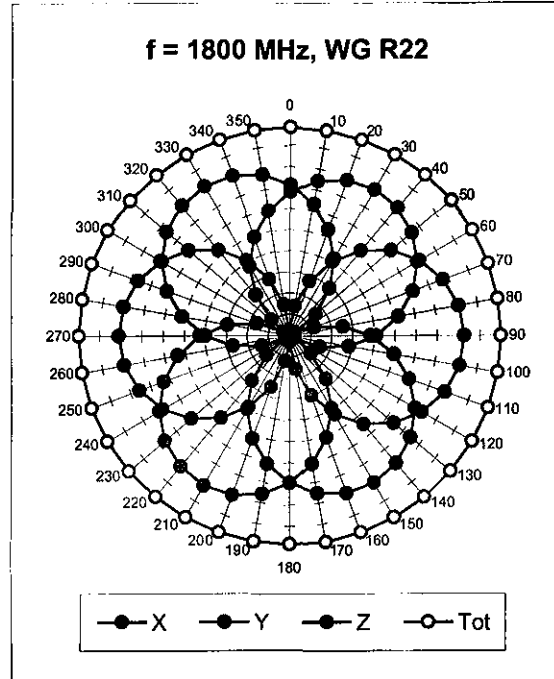
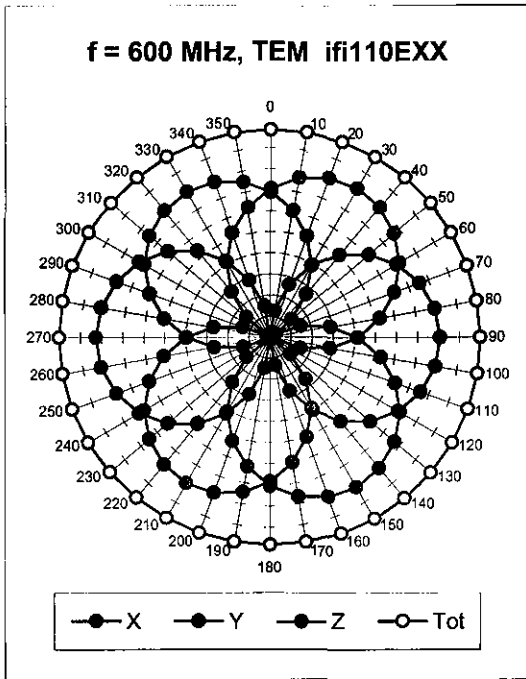

Uncertainty of Axial Isotropy Assessment:  $\pm 0.5\%$  ( $k=2$ )

### Dynamic Range f(SAR<sub>head</sub>) (Waveguide R22, f = 1800 MHz)

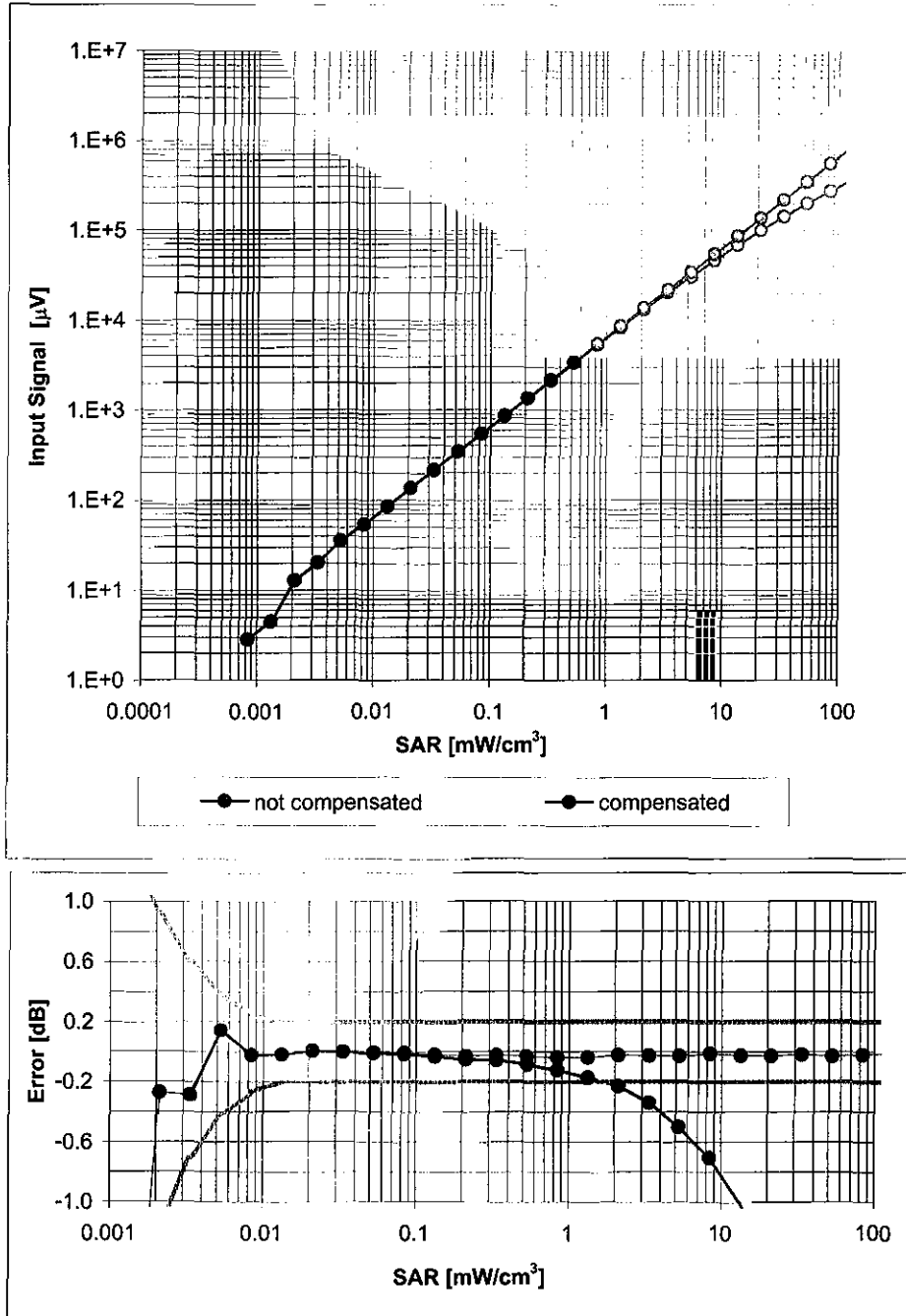

Uncertainty of Linearity Assessment:  $\pm 0.6\%$  (k=2)

## Conversion Factor Assessment

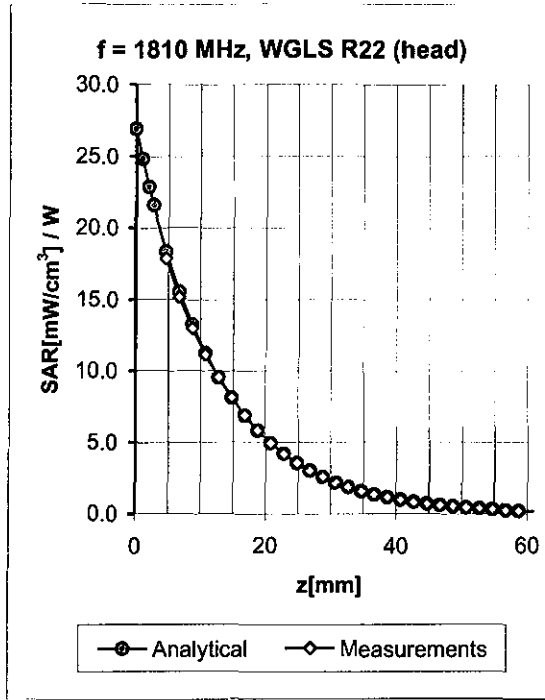
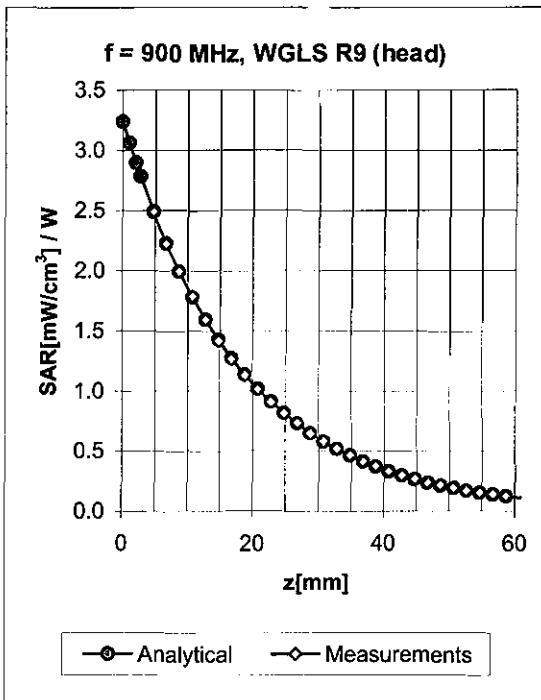

f [MHz]	Validity [MHz] <sup>c</sup>	TSL	Permittivity	Conductivity	Alpha	Depth	ConvF Uncertainty
900	± 50 / ± 100	Head	41.5 ± 5%	0.97 ± 5%	0.33	2.62	5.98 ± 11.0% (k=2)
1810	± 50 / ± 100	Head	40.0 ± 5%	1.40 ± 5%	0.54	2.61	4.92 ± 11.0% (k=2)
1950	± 50 / ± 100	Head	40.0 ± 5%	1.40 ± 5%	0.62	2.50	4.72 ± 11.0% (k=2)
2450	± 50 / ± 100	Head	39.2 ± 5%	1.80 ± 5%	0.94	1.62	4.44 ± 11.8% (k=2)
900	± 50 / ± 100	Body	55.0 ± 5%	1.05 ± 5%	0.33	2.79	5.75 ± 11.0% (k=2)
1810	± 50 / ± 100	Body	53.3 ± 5%	1.52 ± 5%	0.74	2.31	4.59 ± 11.0% (k=2)
1950	± 50 / ± 100	Body	53.3 ± 5%	1.52 ± 5%	0.97	1.96	4.34 ± 11.0% (k=2)
2450	± 50 / ± 100	Body	52.7 ± 5%	1.95 ± 5%	0.79	1.94	4.07 ± 11.8% (k=2)

<sup>c</sup> The validity of ± 100 MHz only applies for DASY v4.4 and higher (see Page 2). The uncertainty is the RSS of the ConvF uncertainty at calibration frequency and the uncertainty for the indicated frequency band.

# Deviation from Isotropy in HSL

Error ( $\phi, \vartheta$ ),  $f = 900$  MHz

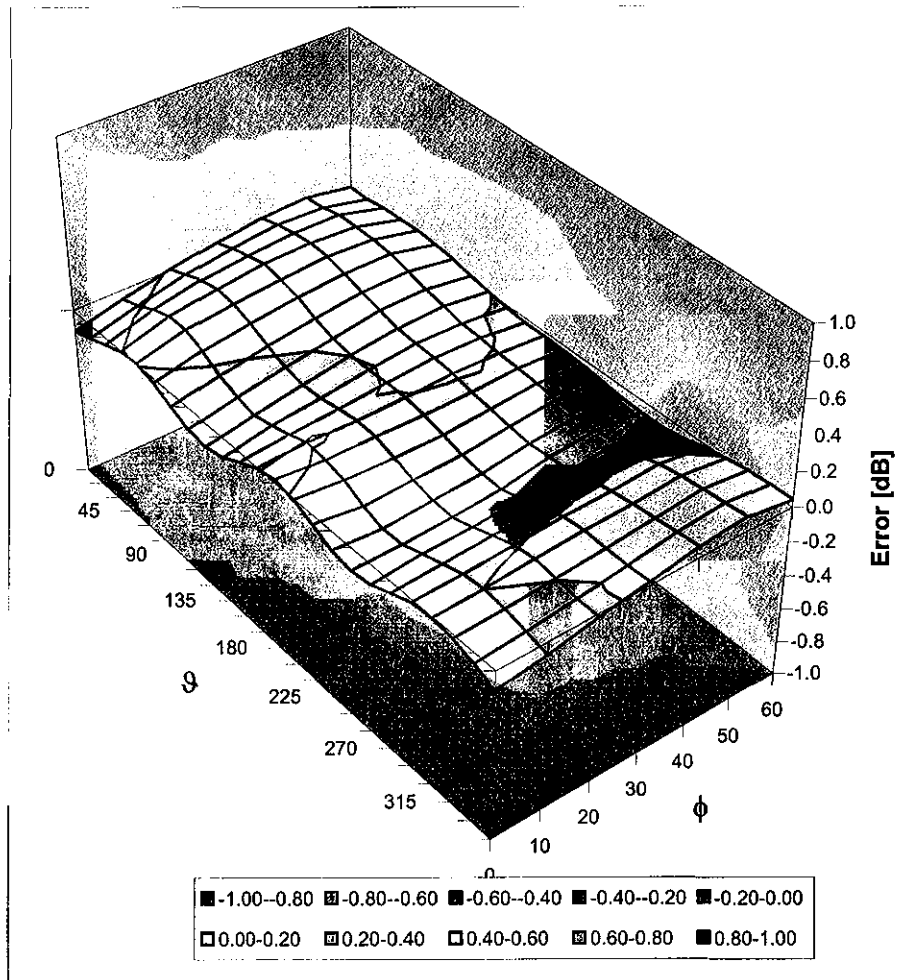

Uncertainty of Spherical Isotropy Assessment:  $\pm 2.6\%$  ( $k=2$ )



Accredited by the Swiss Federal Office of Metrology and Accreditation  
The Swiss Accreditation Service is one of the signatories to the EA  
Multilateral Agreement for the recognition of calibration certificates

Accreditation No.: **SCS 108**

Client **Motorola MDb**

Certificate No: **ET3-1524\_May07**

## CALIBRATION CERTIFICATE

Object **ET3DV6 - SN:1524**

Calibration procedure(s) **QA CAL-01.v5  
Calibration procedure for dosimetric E-field probes**

Calibration date: **May 31, 2007**

Condition of the calibrated item **In Tolerance**

This calibration certificate documents the traceability to national standards, which realize the physical units of measurements (SI).  
The measurements and the uncertainties with confidence probability are given on the following pages and are part of the certificate.

All calibrations have been conducted in the closed laboratory facility: environment temperature ( $22 \pm 3$ )°C and humidity < 70%.

Calibration Equipment used (M&TE critical for calibration)

Primary Standards	ID #	Cal Date (Calibrated by, Certificate No.)	Scheduled Calibration
Power meter E4419B	GB41293874	29-Mar-07 (METAS, No. 217-00670)	Mar-08
Power sensor E4412A	MY41495277	29-Mar-07 (METAS, No. 217-00670)	Mar-08
Power sensor E4412A	MY41498087	29-Mar-07 (METAS, No. 217-00670)	Mar-08
Reference 3 dB Attenuator	SN: S5054 (3c)	10-Aug-06 (METAS, No. 217-00592)	Aug-07
Reference 20 dB Attenuator	SN: S5086 (20b)	29-Mar-07 (METAS, No. 217-00671)	Mar-08
Reference 30 dB Attenuator	SN: S5129 (30b)	10-Aug-06 (METAS, No. 217-00593)	Aug-07
Reference Probe ES3DV2	SN: 3013	4-Jan-07 (SPEAG, No. ES3-3013_Jan07)	Jan-08
DAE4	SN: 654	20-Apr-07 (SPEAG, No. DAE4-654_Apr07)	Apr-08

Secondary Standards	ID #	Check Date (in house)	Scheduled Check
RF generator HP 8648C	US3642U01700	4-Aug-99 (SPEAG, in house check Nov-05)	In house check: Nov-07
Network Analyzer HP 8753E	US37390585	18-Oct-01 (SPEAG, in house check Oct-06)	In house check: Oct-07

Calibrated by:	Name Katja Pokovic	Function Technical Manager	Signature 
Approved by:	Name Fin Bomholt	Function R&D Director	Signature 

Issued: May 31, 2007

This calibration certificate shall not be reproduced except in full without written approval of the laboratory.



Accredited by the Swiss Federal Office of Metrology and Accreditation  
The Swiss Accreditation Service is one of the signatories to the EA  
Multilateral Agreement for the recognition of calibration certificates

Accreditation No.: **SCS 108**

### Glossary:

TSL	tissue simulating liquid
NORM <sub>x,y,z</sub>	sensitivity in free space
ConF	sensitivity in TSL / NORM <sub>x,y,z</sub>
DCP	diode compression point
Polarization $\varphi$	$\varphi$ rotation around probe axis
Polarization $\vartheta$	$\vartheta$ rotation around an axis that is in the plane normal to probe axis (at measurement center), i.e., $\vartheta = 0$ is normal to probe axis

### Calibration is Performed According to the Following Standards:

- IEEE Std 1528-2003, "IEEE Recommended Practice for Determining the Peak Spatial-Averaged Specific Absorption Rate (SAR) in the Human Head from Wireless Communications Devices: Measurement Techniques", December 2003
- IEC 62209-1, "Procedure to measure the Specific Absorption Rate (SAR) for hand-held devices used in close proximity to the ear (frequency range of 300 MHz to 3 GHz)", February 2005

### Methods Applied and Interpretation of Parameters:

- NORM<sub>x,y,z</sub>**: Assessed for E-field polarization  $\vartheta = 0$  ( $f \leq 900$  MHz in TEM-cell;  $f > 1800$  MHz: R22 waveguide). NORM<sub>x,y,z</sub> are only intermediate values, i.e., the uncertainties of NORM<sub>x,y,z</sub> does not effect the  $E^2$ -field uncertainty inside TSL (see below *ConvF*).
- NORM(f)<sub>x,y,z</sub>** = NORM<sub>x,y,z</sub> \* *frequency\_response* (see Frequency Response Chart). This linearization is implemented in DASY4 software versions later than 4.2. The uncertainty of the frequency response is included in the stated uncertainty of *ConvF*.
- DCP<sub>x,y,z</sub>**: DCP are numerical linearization parameters assessed based on the data of power sweep (no uncertainty required). DCP does not depend on frequency nor media.
- ConvF and Boundary Effect Parameters**: Assessed in flat phantom using E-field (or Temperature Transfer Standard for  $f \leq 800$  MHz) and inside waveguide using analytical field distributions based on power measurements for  $f > 800$  MHz. The same setups are used for assessment of the parameters applied for boundary compensation (alpha, depth) of which typical uncertainty values are given. These parameters are used in DASY4 software to improve probe accuracy close to the boundary. The sensitivity in TSL corresponds to NORM<sub>x,y,z</sub> \* *ConvF* whereby the uncertainty corresponds to that given for *ConvF*. A frequency dependent *ConvF* is used in DASY version 4.4 and higher which allows extending the validity from  $\pm 50$  MHz to  $\pm 100$  MHz.
- Spherical isotropy (3D deviation from isotropy)**: in a field of low gradients realized using a flat phantom exposed by a patch antenna.
- Sensor Offset**: The sensor offset corresponds to the offset of virtual measurement center from the probe tip (on probe axis). No tolerance required.

# Probe ET3DV6

## SN:1524

Manufactured:	March 21, 2000
Last calibrated:	May 30, 2006
Repaired:	May 29, 2007
Recalibrated:	May 31, 2007

Calibrated for DASYS Systems

(Note: non-compatible with DASYS2 system!)



# Frequency Response of E-Field

(TEM-Cell:ifi110 EXX, Waveguide: R22)

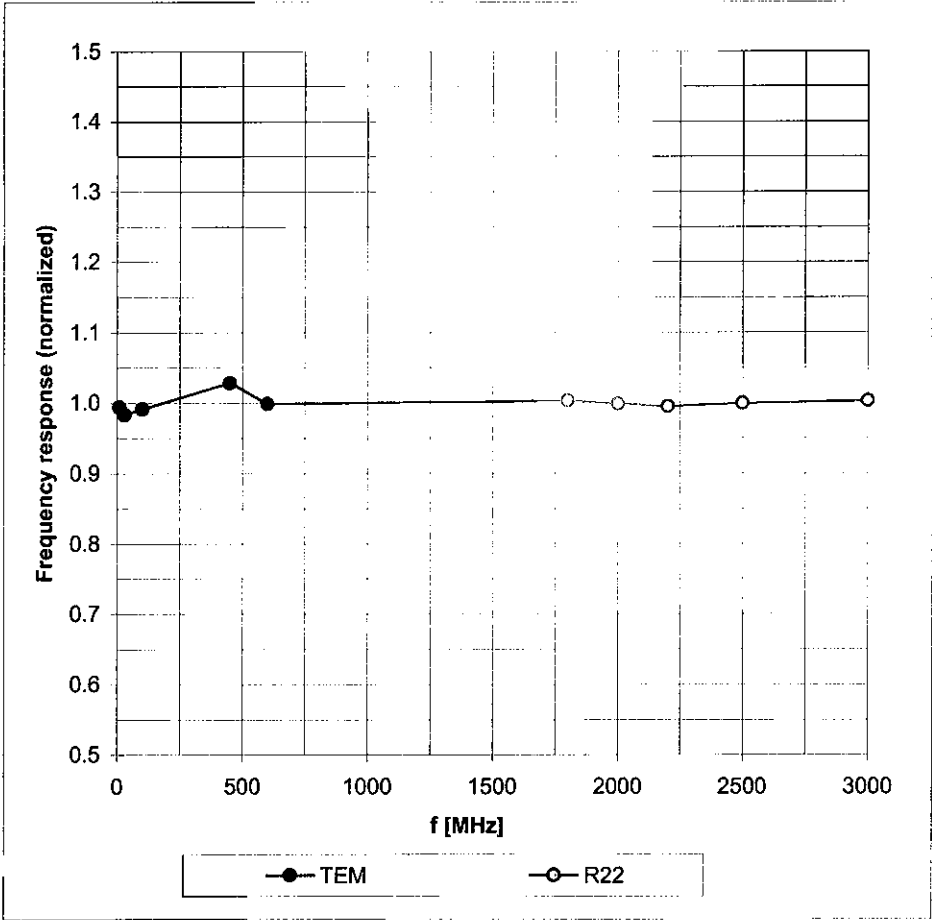

Uncertainty of Frequency Response of E-field:  $\pm 6.3\%$  (k=2)

### Receiving Pattern ( $\phi$ ), $\vartheta = 0^\circ$

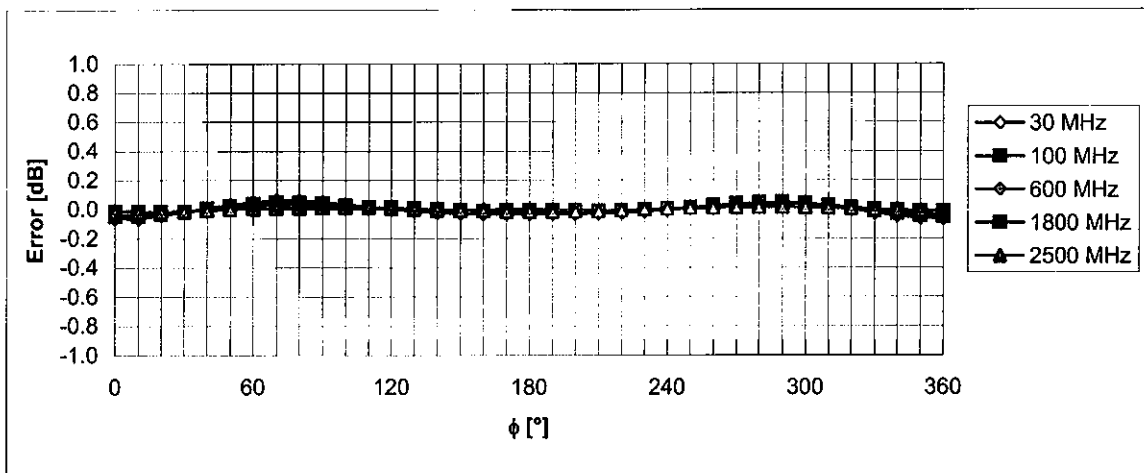
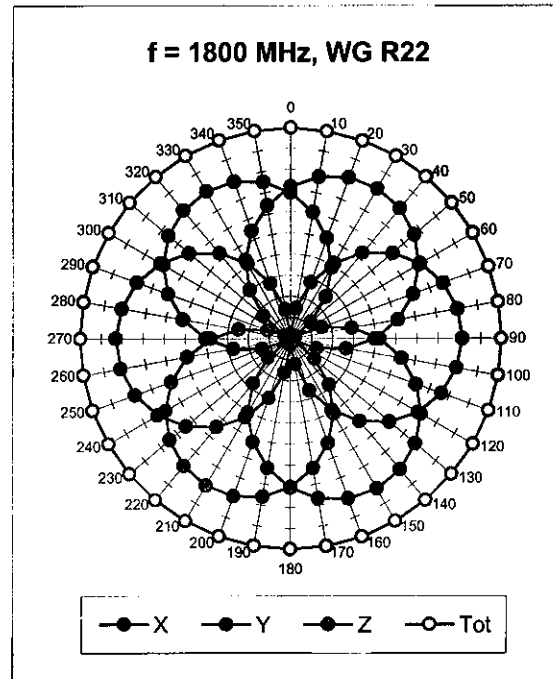
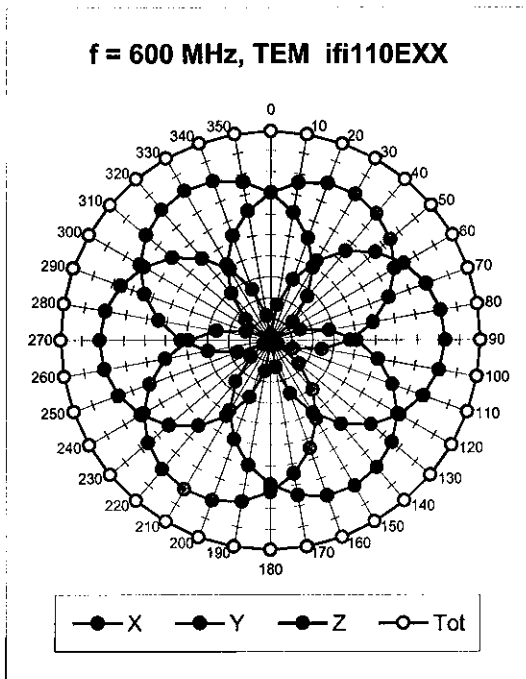

Uncertainty of Axial Isotropy Assessment:  $\pm 0.5\%$  ( $k=2$ )

### Dynamic Range $f(\text{SAR}_{\text{head}})$ (Waveguide R22, $f = 1800 \text{ MHz}$ )

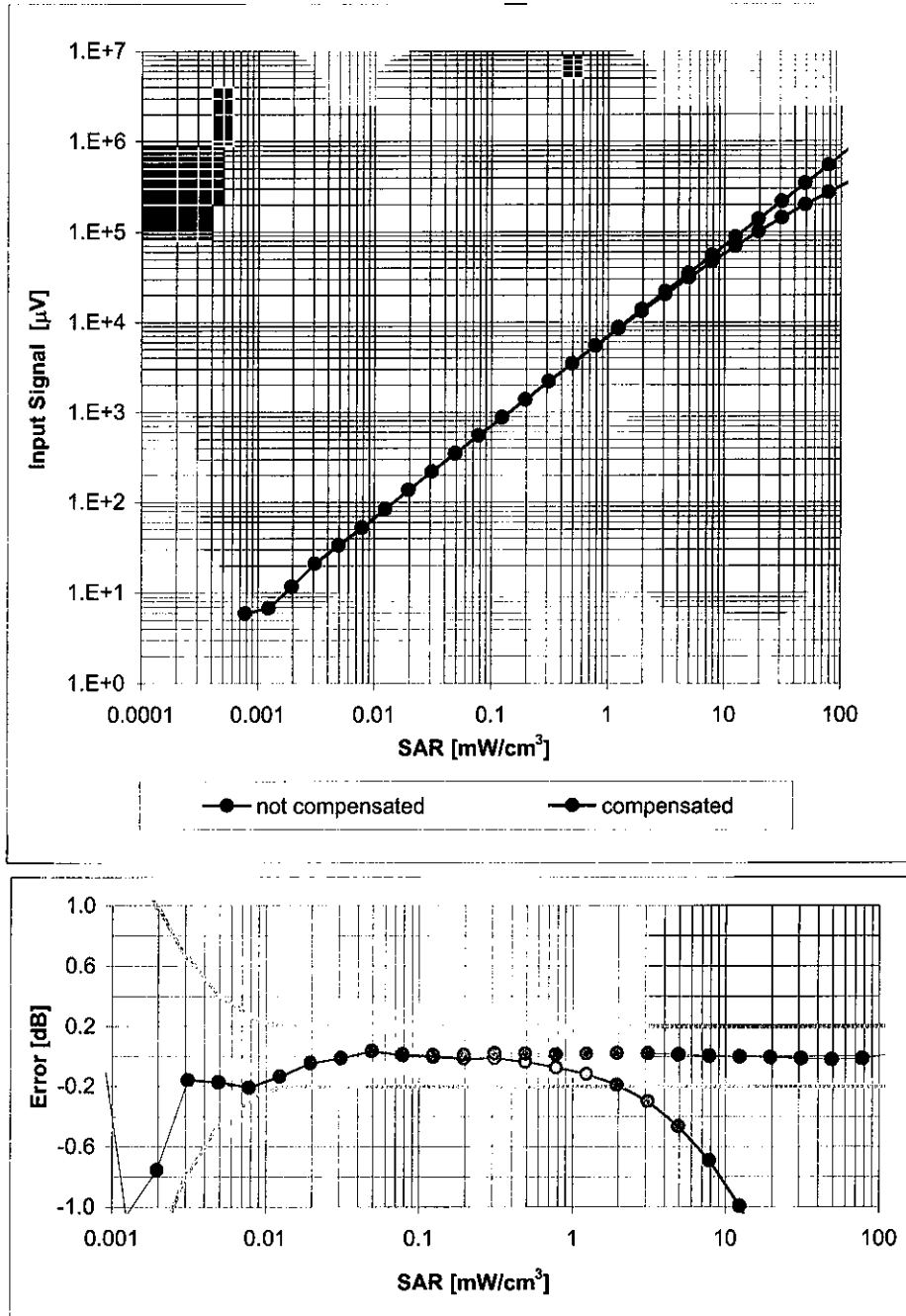

Uncertainty of Linearity Assessment:  $\pm 0.6\%$  ( $k=2$ )

## Conversion Factor Assessment

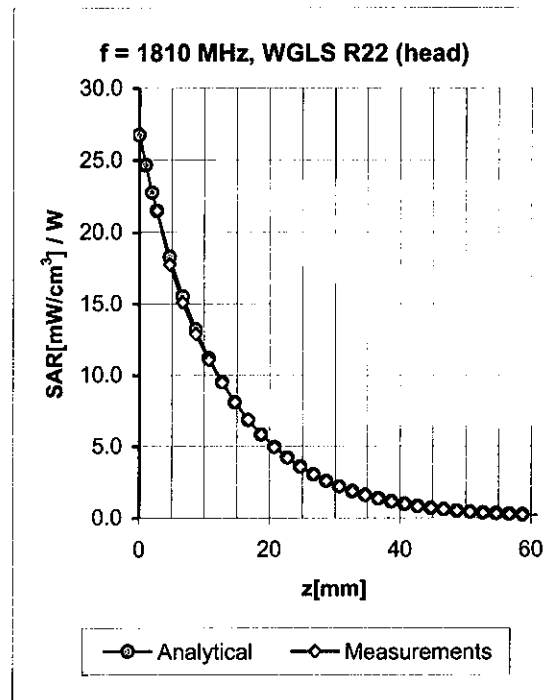
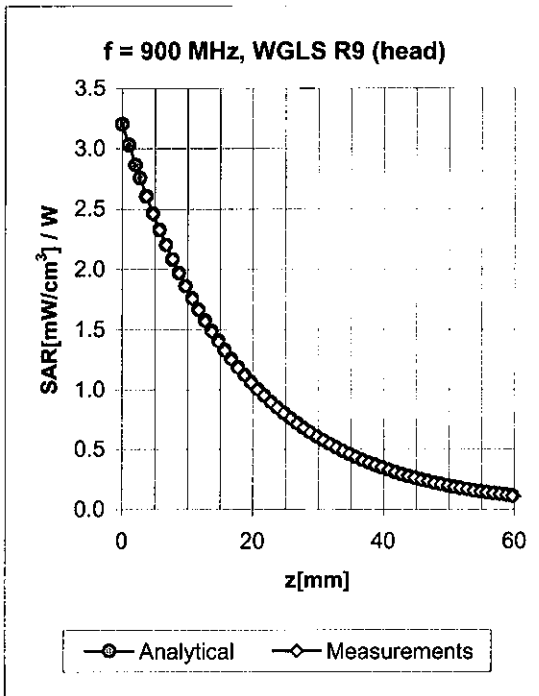

f [MHz]	Validity [MHz] <sup>c</sup>	TSL	Permittivity	Conductivity	Alpha	Depth	ConvF Uncertainty
900	± 50 / ± 100	Head	41.5 ± 5%	0.97 ± 5%	0.71	1.66	5.53 ± 11.0% (k=2)
1810	± 50 / ± 100	Head	40.0 ± 5%	1.40 ± 5%	0.52	2.72	4.45 ± 11.0% (k=2)
1950	± 50 / ± 100	Head	40.0 ± 5%	1.40 ± 5%	0.54	2.79	4.23 ± 11.0% (k=2)
2450	± 50 / ± 100	Head	39.2 ± 5%	1.80 ± 5%	0.95	1.57	3.91 ± 11.8% (k=2)
900	± 50 / ± 100	Body	55.0 ± 5%	1.05 ± 5%	0.54	2.03	5.25 ± 11.0% (k=2)
1810	± 50 / ± 100	Body	53.3 ± 5%	1.52 ± 5%	0.67	2.38	4.20 ± 11.0% (k=2)
1950	± 50 / ± 100	Body	53.3 ± 5%	1.52 ± 5%	0.85	2.03	3.96 ± 11.0% (k=2)
2450	± 50 / ± 100	Body	52.7 ± 5%	1.95 ± 5%	0.95	1.57	3.57 ± 11.8% (k=2)

<sup>c</sup> The validity of ± 100 MHz only applies for DASY v4.4 and higher (see Page 2). The uncertainty is the RSS of the ConvF uncertainty at calibration frequency and the uncertainty for the indicated frequency band.

# Deviation from Isotropy in HSL

Error ( $\phi$ ,  $\vartheta$ ),  $f = 900$  MHz

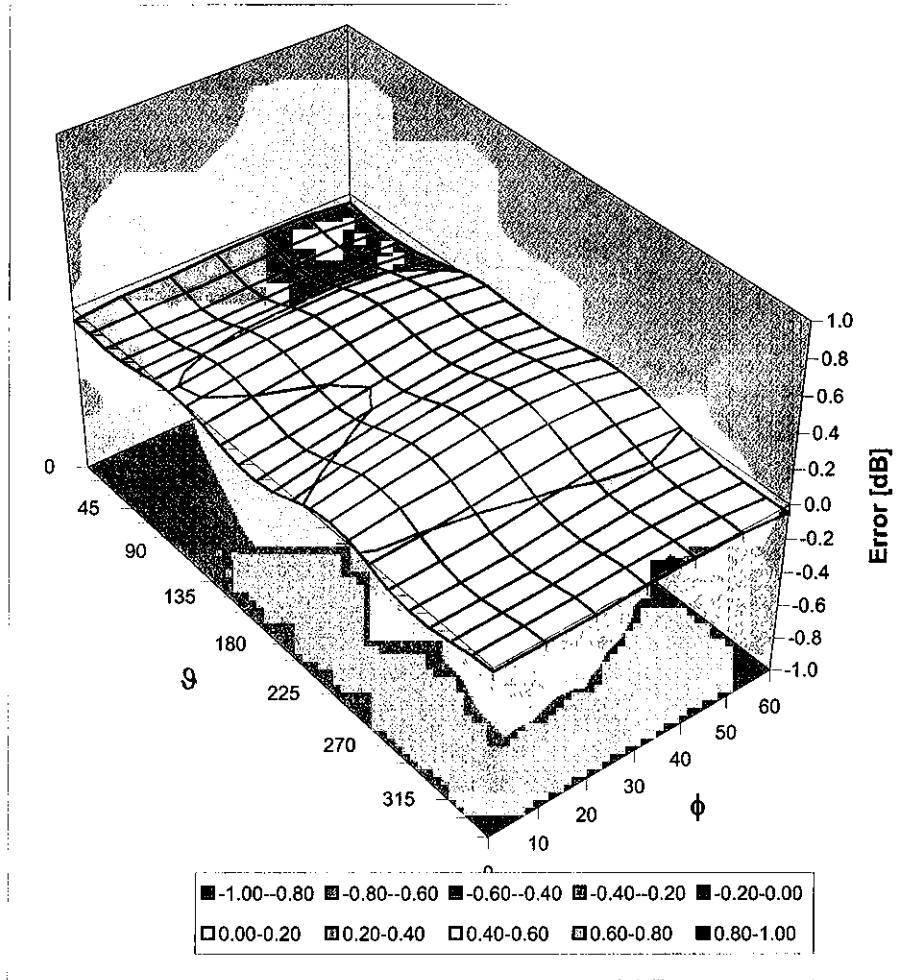

Uncertainty of Spherical Isotropy Assessment:  $\pm 2.6\%$  ( $k=2$ )



Accredited by the Swiss Accreditation Service (SAS)  
The Swiss Accreditation Service is one of the signatories to the EA  
Multilateral Agreement for the recognition of calibration certificates

Accreditation No.: **SCS 108**

Client **Motorola MDb**

Certificate No: **ES3-3124\_Mar08**

## CALIBRATION CERTIFICATE

Object **ES3DV3 - SN:3124**

Calibration procedure(s) **QA CAL-01.v6  
Calibration procedure for dosimetric E-field probes**

Calibration date: **March 17, 2008**

Condition of the calibrated item **In Tolerance**

This calibration certificate documents the traceability to national standards, which realize the physical units of measurements (SI).  
The measurements and the uncertainties with confidence probability are given on the following pages and are part of the certificate.

All calibrations have been conducted in the closed laboratory facility: environment temperature (22 ± 3)°C and humidity < 70%.

### Calibration Equipment used (M&TE critical for calibration)

Primary Standards	ID #	Cal Date (Calibrated by, Certificate No.)	Scheduled Calibration
Power meter E4419B	GB41293874	29-Mar-07 (METAS, No. 217-00670)	Mar-08
Power sensor E4412A	MY41495277	29-Mar-07 (METAS, No. 217-00670)	Mar-08
Power sensor E4412A	MY41498087	29-Mar-07 (METAS, No. 217-00670)	Mar-08
Reference 3 dB Attenuator	SN: S5054 (3c)	8-Aug-07 (METAS, No. 217-00719)	Aug-08
Reference 20 dB Attenuator	SN: S5086 (20b)	29-Mar-07 (METAS, No. 217-00671)	Mar-08
Reference 30 dB Attenuator	SN: S5129 (30b)	8-Aug-07 (METAS, No. 217-00720)	Aug-08
Reference Probe ES3DV2	SN: 3013	2-Jan-08 (SPEAG, No. ES3-3013_Jan08)	Jan-09
DAE4	SN: 654	20-Apr-07 (SPEAG, No. DAE4-654_Apr07)	Apr-08

Secondary Standards	ID #	Check Date (in house)	Scheduled Check
RF generator HP 8648C	US3642U01700	4-Aug-99 (SPEAG, in house check Oct-07)	In house check: Oct-09
Network Analyzer HP 8753E	US37390585	18-Oct-01 (SPEAG, in house check Oct-07)	In house check: Oct-08

Calibrated by: **Katja Pokovic**      **Technical Manager**

Approved by: **Niels Kuster**      **Quality Manager**

Signature

Issued: March 17, 2008

This calibration certificate shall not be reproduced except in full without written approval of the laboratory.



Accredited by the Swiss Accreditation Service (SAS)  
The Swiss Accreditation Service is one of the signatories to the EA  
Multilateral Agreement for the recognition of calibration certificates

Accreditation No.: **SCS 108**

### Glossary:

TSL	tissue simulating liquid
NORM <sub>x,y,z</sub>	sensitivity in free space
ConvF	sensitivity in TSL / NORM <sub>x,y,z</sub>
DCP	diode compression point
Polarization $\varphi$	$\varphi$ rotation around probe axis
Polarization $\vartheta$	$\vartheta$ rotation around an axis that is in the plane normal to probe axis (at measurement center), i.e., $\vartheta = 0$ is normal to probe axis

### Calibration is Performed According to the Following Standards:

- IEEE Std 1528-2003, "IEEE Recommended Practice for Determining the Peak Spatial-Averaged Specific Absorption Rate (SAR) in the Human Head from Wireless Communications Devices: Measurement Techniques", December 2003
- IEC 62209-1, "Procedure to measure the Specific Absorption Rate (SAR) for hand-held devices used in close proximity to the ear (frequency range of 300 MHz to 3 GHz)", February 2005

### Methods Applied and Interpretation of Parameters:

- NORM<sub>x,y,z</sub>**: Assessed for E-field polarization  $\vartheta = 0$  ( $f \leq 900$  MHz in TEM-cell;  $f > 1800$  MHz: R22 waveguide). NORM<sub>x,y,z</sub> are only intermediate values, i.e., the uncertainties of NORM<sub>x,y,z</sub> does not effect the E<sup>2</sup>-field uncertainty inside TSL (see below ConvF).
- NORM(f)<sub>x,y,z</sub>** = NORM<sub>x,y,z</sub> \* *frequency\_response* (see Frequency Response Chart). This linearization is implemented in DASY4 software versions later than 4.2. The uncertainty of the frequency response is included in the stated uncertainty of ConvF.
- DCP<sub>x,y,z</sub>**: DCP are numerical linearization parameters assessed based on the data of power sweep (no uncertainty required). DCP does not depend on frequency nor media.
- ConvF and Boundary Effect Parameters**: Assessed in flat phantom using E-field (or Temperature Transfer Standard for  $f \leq 800$  MHz) and inside waveguide using analytical field distributions based on power measurements for  $f > 800$  MHz. The same setups are used for assessment of the parameters applied for boundary compensation (alpha, depth) of which typical uncertainty values are given. These parameters are used in DASY4 software to improve probe accuracy close to the boundary. The sensitivity in TSL corresponds to NORM<sub>x,y,z</sub> \* ConvF whereby the uncertainty corresponds to that given for ConvF. A frequency dependent ConvF is used in DASY version 4.4 and higher which allows extending the validity from  $\pm 50$  MHz to  $\pm 100$  MHz.
- Spherical isotropy (3D deviation from isotropy)**: in a field of low gradients realized using a flat phantom exposed by a patch antenna.
- Sensor Offset**: The sensor offset corresponds to the offset of virtual measurement center from the probe tip (on probe axis). No tolerance required.

# Probe ES3DV3

## SN:3124

Manufactured:	July 11, 2006
Last calibrated:	March 20, 2007
Recalibrated:	March 17, 2008

Calibrated for DASY Systems

(Note: non-compatible with DASY2 system!)



# Frequency Response of E-Field

(TEM-Cell:ifi110 EXX, Waveguide: R22)

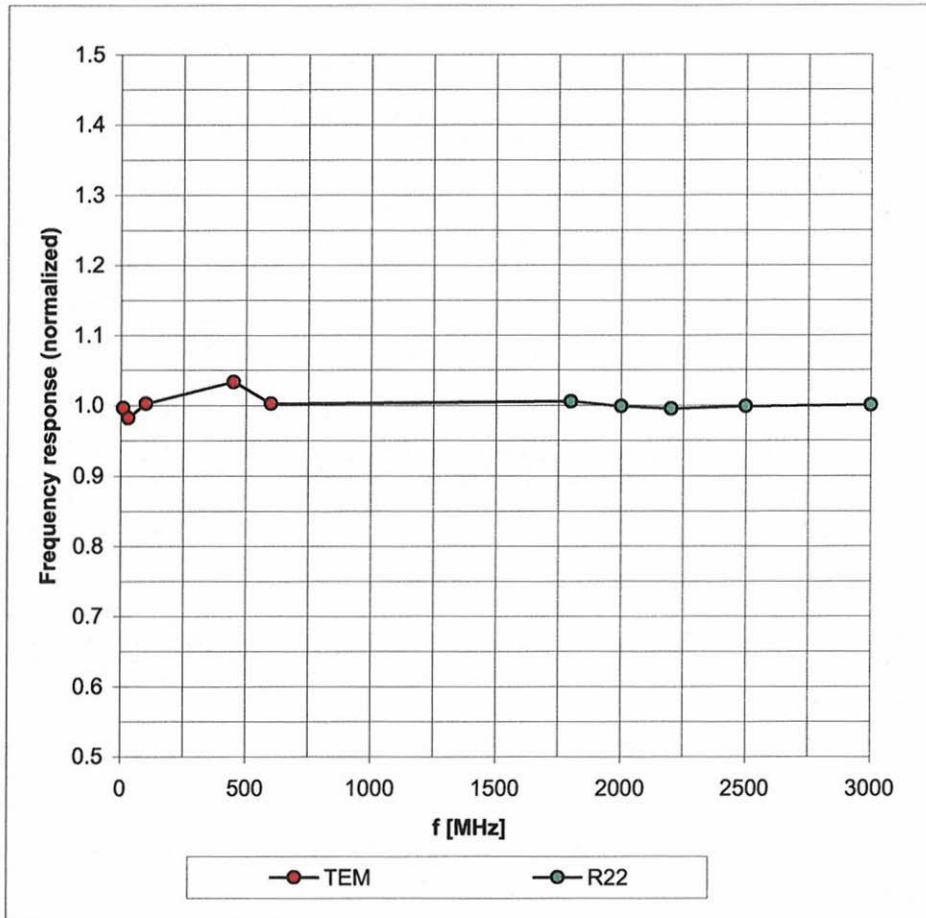

Uncertainty of Frequency Response of E-field:  $\pm 6.3\%$  (k=2)

### Receiving Pattern ( $\phi$ ), $\vartheta = 0^\circ$

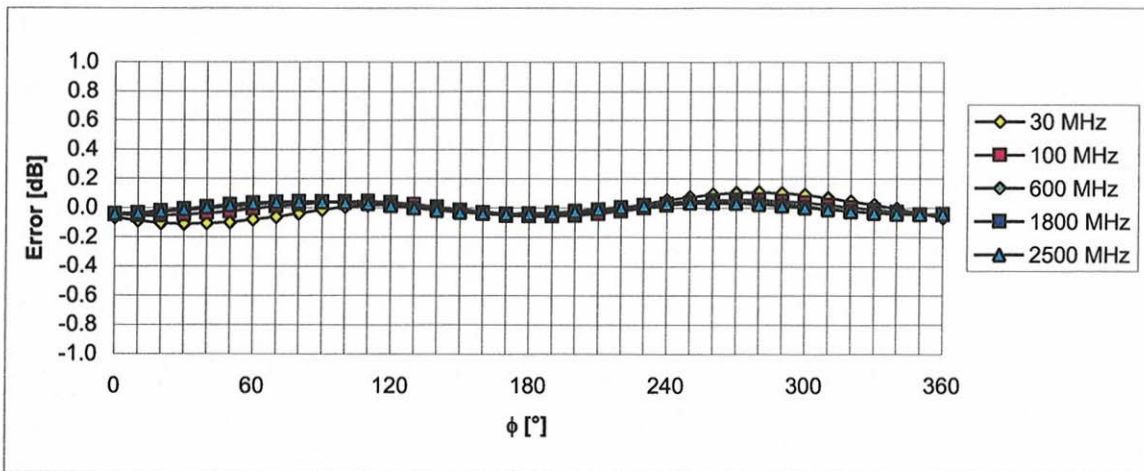
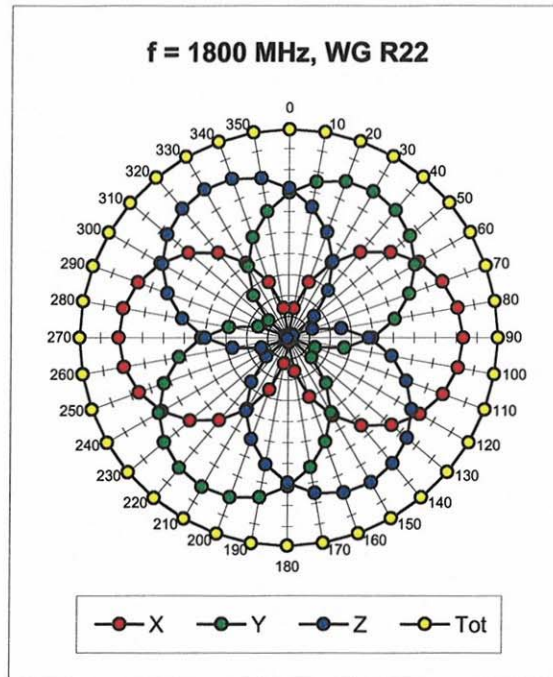
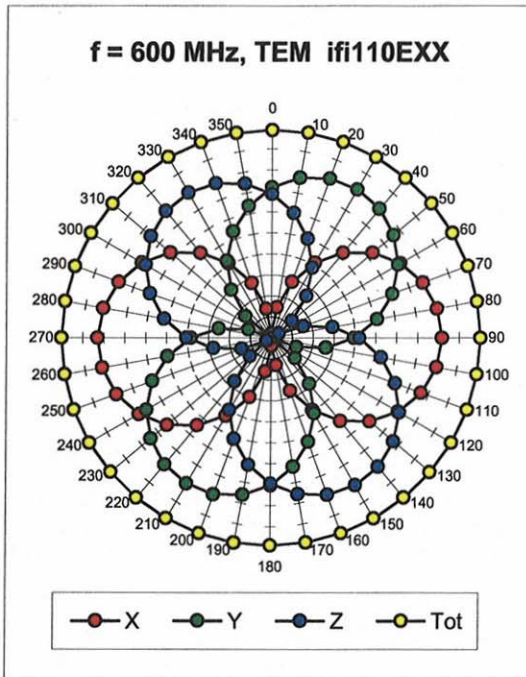

Uncertainty of Axial Isotropy Assessment:  $\pm 0.5\%$  ( $k=2$ )

## Dynamic Range $f(\text{SAR}_{\text{head}})$ (Waveguide R22, $f = 1800 \text{ MHz}$ )

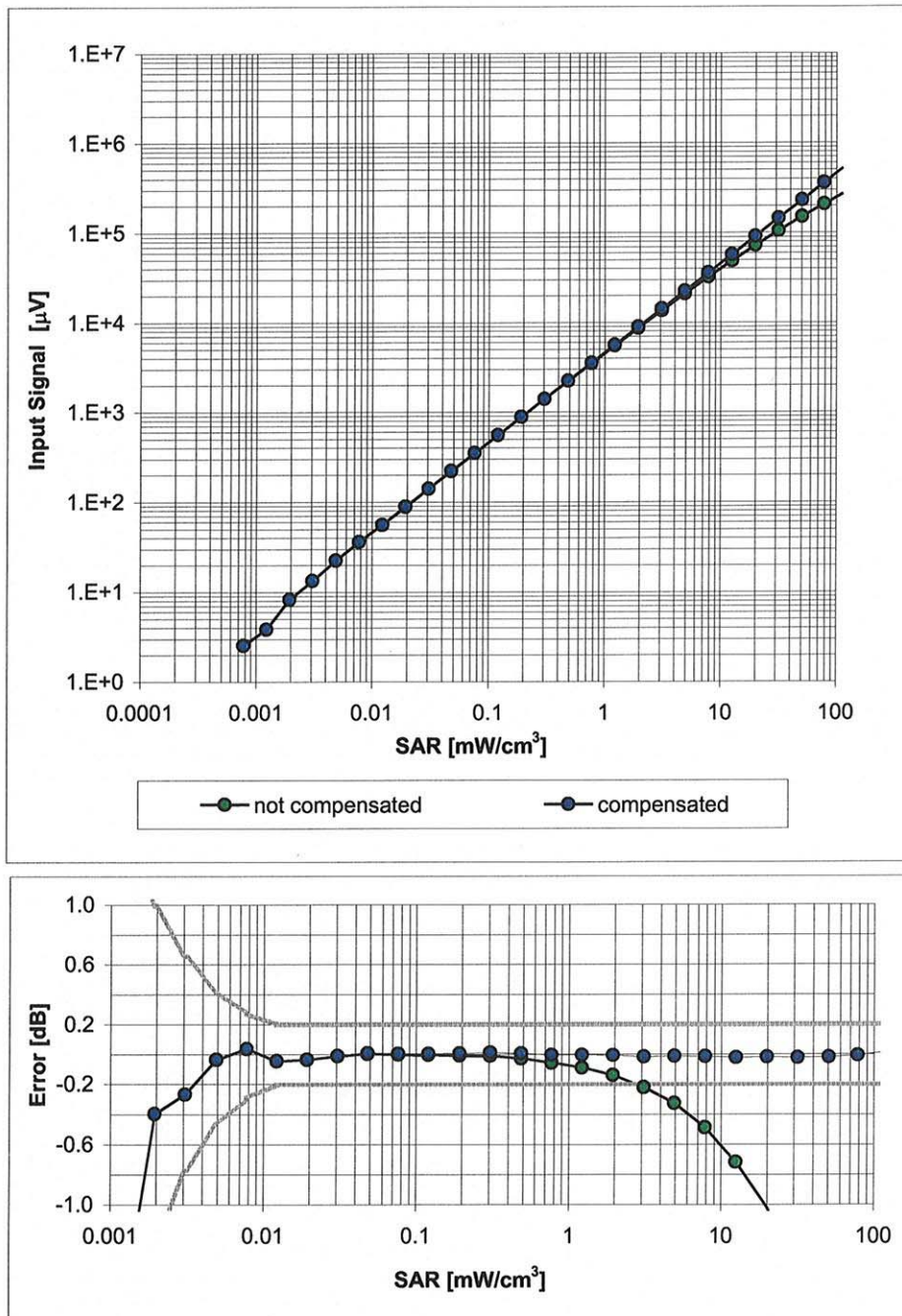

Uncertainty of Linearity Assessment:  $\pm 0.6\%$  ( $k=2$ )

### Conversion Factor Assessment

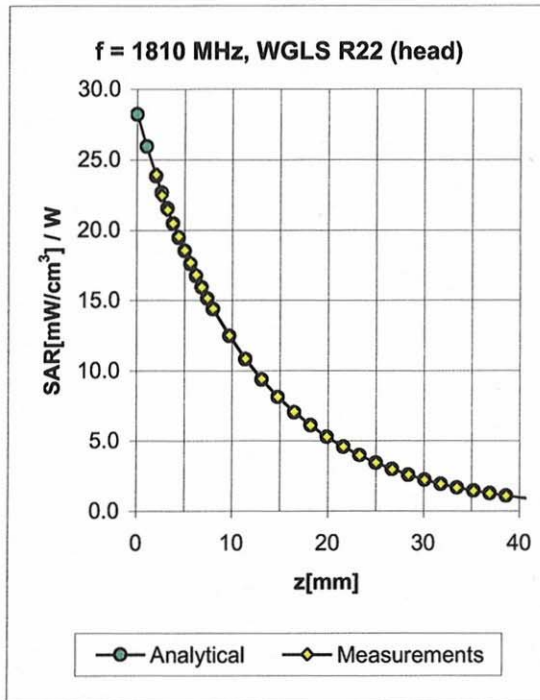
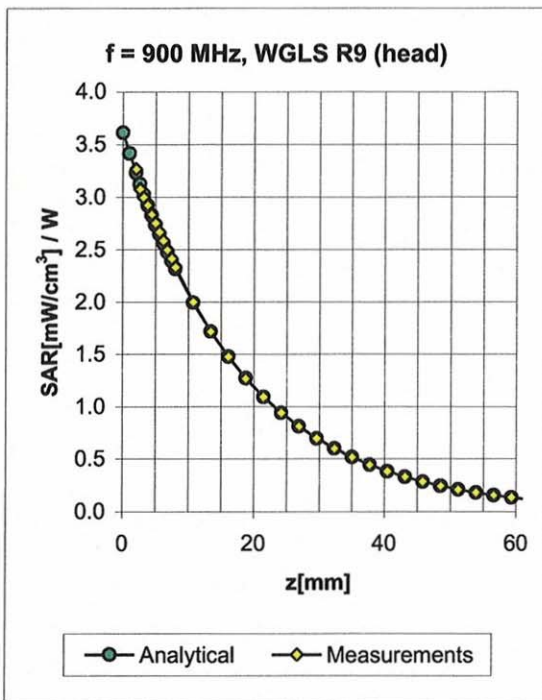

f [MHz]	Validity [MHz] <sup>c</sup>	TSL	Permittivity	Conductivity	Alpha	Depth	ConvF Uncertainty
900	± 50 / ± 100	Head	41.5 ± 5%	0.97 ± 5%	0.95	1.18	6.03 ± 11.0% (k=2)
1810	± 50 / ± 100	Head	40.0 ± 5%	1.40 ± 5%	0.84	1.31	4.98 ± 11.0% (k=2)
1950	± 50 / ± 100	Head	40.0 ± 5%	1.40 ± 5%	0.81	1.33	4.80 ± 11.0% (k=2)
2450	± 50 / ± 100	Head	39.2 ± 5%	1.80 ± 5%	0.95	1.18	4.51 ± 11.8% (k=2)
900	± 50 / ± 100	Body	55.0 ± 5%	1.05 ± 5%	0.95	1.20	5.64 ± 11.0% (k=2)
1810	± 50 / ± 100	Body	53.3 ± 5%	1.52 ± 5%	0.69	1.44	5.08 ± 11.0% (k=2)
1950	± 50 / ± 100	Body	53.3 ± 5%	1.52 ± 5%	0.92	1.22	4.88 ± 11.0% (k=2)
2450	± 50 / ± 100	Body	52.7 ± 5%	1.95 ± 5%	0.85	1.26	4.19 ± 11.8% (k=2)

<sup>c</sup> The validity of ± 100 MHz only applies for DASY v4.4 and higher (see Page 2). The uncertainty is the RSS of the ConvF uncertainty at calibration frequency and the uncertainty for the indicated frequency band.

# Deviation from Isotropy in HSL

Error ( $\phi, \theta$ ),  $f = 900$  MHz

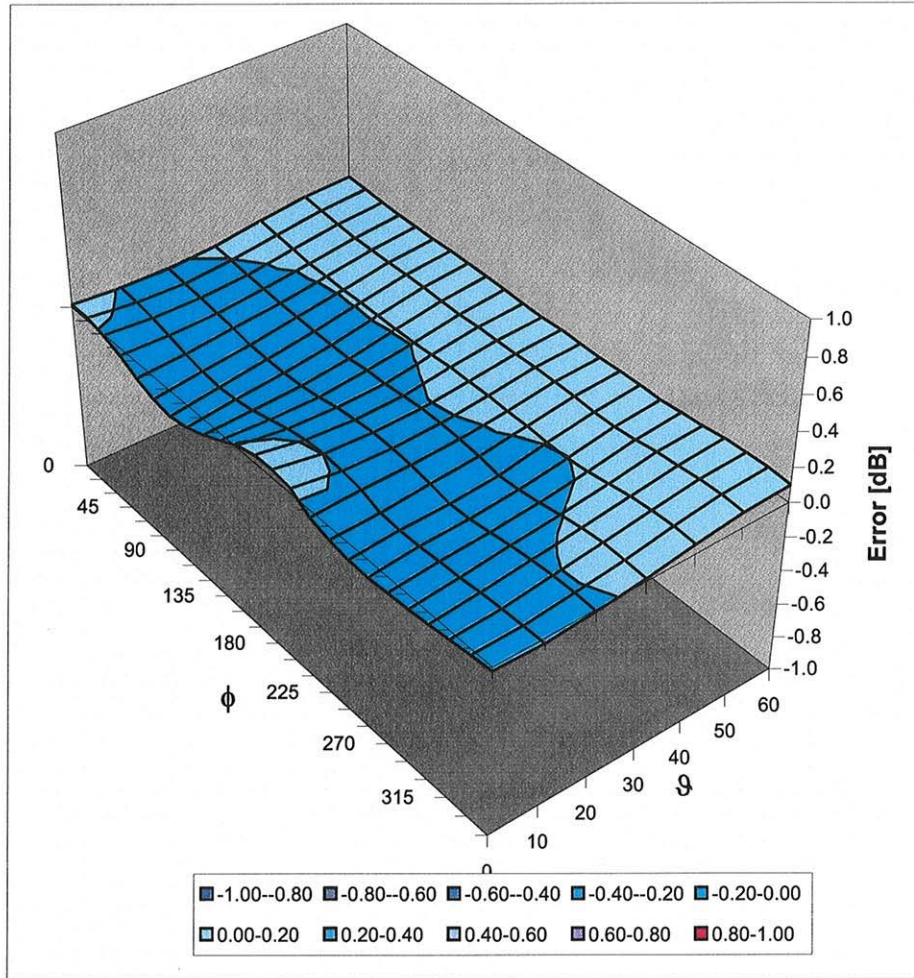

Uncertainty of Spherical Isotropy Assessment:  $\pm 2.6\%$  ( $k=2$ )

## **Appendix 6**

### **Measurement Uncertainty Budget**

<b>a</b>	<b>b</b>	<b>c</b>	<b>d</b>	<b>e = f(d,k)</b>	<b>f</b>	<b>g</b>	<b>h = c x f / e</b>	<b>i = c x g / e</b>	<b>k</b>
<b>Uncertainty Component</b>	IEEE 1528 section	Tol. (± %)	Prob Dist	Div.	<b>c<sub>i</sub></b> (1 g)	<b>c<sub>i</sub></b> (10 g)	<b>1 g</b> <b>u<sub>i</sub></b> (±%)	<b>10 g</b> <b>u<sub>i</sub></b> (±%)	<b>v<sub>i</sub></b>
<b>Measurement System</b>									
Probe Calibration	E.2.1	5.9	N	1.00	1	1	5.9	5.9	∞
Axial Isotropy	E.2.2	4.7	R	1.73	0.000	0.000	0.0	0.0	∞
Hemispherical Isotropy	E.2.2	9.6	R	1.73	1.000	1.000	5.5	5.5	∞
Boundary Effect	E.2.3	5.8	R	1.73	1	1	3.3	3.3	∞
Linearity	E.2.4	4.7	R	1.73	1	1	2.7	2.7	∞
System Detection Limits	E.2.5	1.0	R	1.73	1	1	0.6	0.6	∞
Readout Electronics	E.2.6	0.3	N	1.00	1	1	0.3	0.3	∞
Response Time	E.2.7	1.1	R	1.73	1	1	0.6	0.6	∞
Integration Time	E.2.8	1.1	R	1.73	1	1	0.6	0.6	∞
RF Ambient Conditions - Noise	E.6.1	3.0	R	1.73	1	1	1.7	1.7	∞
RF Ambient Conditions - Reflections	E.6.1	0.0	R	1.73	1	1	0.0	0.0	∞
Probe Positioner Mech. Tolerance	E.6.2	0.4	R	1.73	1	1	0.2	0.2	∞
Probe Positioning w.r.t Phantom	E.6.3	2.9	R	1.73	1	1	1.7	1.7	∞
Max. SAR Evaluation (ext., int., avg.)	E.5	3.4	R	1.73	1	1	2.0	2.0	∞
<b>Test sample Related</b>									
Test Sample Positioning	E.4.2	3.2	N	1.00	1	1	3.2	3.2	29
Device Holder Uncertainty	E.4.1	4.0	N	1.00	1	1	4.0	4.0	8
SAR drift	6.6.2	5.0	R	1.73	1	1	2.9	2.9	∞
<b>Phantom and Tissue Parameters</b>									
Phantom Uncertainty	E.3.1	4.0	R	1.73	1	1	2.3	2.3	∞
Liquid Conductivity (target)	E.3.2	5.0	R	1.73	0.64	0.43	1.8	1.2	∞
Liquid Conductivity (measurement)	E.3.3	3.3	N	1.00	0.64	0.43	2.1	1.4	∞
Liquid Permittivity (target)	E.3.2	5.0	R	1.73	0.6	0.49	1.7	1.4	∞
Liquid Permittivity (measurement)	E.3.3	1.9	N	1.00	0.6	0.49	1.1	0.9	∞
<b>Combined Standard Uncertainty</b>									
			RSS				12	12	592
<b>Expanded Uncertainty (95% CONFIDENCE LEVEL)</b>									
			k=2				24	24	

## **Appendix 7**

### **Dipole Characterization Certificate**

# Certification of System Performance Check Targets

Based on WI-0396

-Historical Data-

<b>1800MHz</b>	
Reference Target:	38.4 (W/kg)
Measurement Uncertainty (k=1):	9.0%
Measurement Period:	18-April-07 to 14-April-08
# of tests performed:	1,028
Grand Average:	37.7 (W/kg)
% Delta (Average - Reference Target)	-1.7%
Is % Delta <= Expanded Measurement Uncertainty (k=2)?	Yes
Accept/Reject <u>Average</u> as new system performance check target?	ACCEPT
<u>Applies to Dipole SN's:</u> 246tr, 250tr, 251tr, 259tr, 263tr, 271tr, 272tr, 276tr, 277tr, 279tr, 280tr, 281tr, 283tr, 284tr, 2d128, 2d129	

-New System Performance Check Targets- per WI-0396

(based on analysis of historical data)

Frequency	SAR Target (W/kg)	Permittivity	Conductivity (S/m)
1800MHz	37.7	40.0 ± 5%	1.40 ± 5%

-Approvals-

Submitted by:  Date:

Signed: 

Comments:

Approved by:  Date:

Signed: 

Comments:

# Certification of System Performance Check Targets

## Based on WI-0396

-Historical Data-

<b>1800MHz</b>	
IEEE1528 Target:	38.1 (W/kg)
Measurement Uncertainty (k=1):	9.0%
Measurement Period:	10-May-06 to 18-April-07
# of tests performed:	1314
Grand Average:	37.5 (W/kg)
% Delta (Average - IEEE1528 Target)	-1.6%
Is % Delta <= Expanded Measurement Uncertainty (k=2)?	<b>Yes</b>
Accept/Reject <u>Average</u> as new system performance check target?	<b>ACCEPT</b>
<u>Applies to Dipole SN's:</u> 246tr, 250tr, 251tr, 259tr, 263tr, 271tr, 272tr, 276tr, 277tr, 279tr, 280tr, 281tr, 283tr, 284tr, 2d128, 2d129	

-New System Performance Check Targets- per WI-0396  
 (based on analysis of historical data)

Frequency	SAR Target (W/kg)	Permittivity	Conductivity (S/m)
<b>1800MHz</b>	<b>37.5</b>	40.0 ± 5%	1.40 ± 5%

-Approvals-

Submitted by:  Date:

Signed: 

Comments:

Approved by:  Date:

Signed: 

Comments:

# Certification of System Performance Check Targets

Based on WI-0396

-Historical Data-

900MHz	
IEEE/IEC Target:	10.8 (W/kg)
Measurement Uncertainty (k=1):	9.0%
Measurement Period:	10-May-06 to 18-April-07
# of tests performed:	1,562
Grand Average:	11.24 (W/kg)
% Delta (Average - IEEE1528 Target)	4.1%
Is % Delta <= Expanded Measurement Uncertainty (k=2)?	Yes
Accept/Reject <u>Average</u> as new system performance check target?	ACCEPT
<b>Applies to Dipole SN's:</b> 55, 69, 77, 78, 79, 80, 91, 92, 93, 94, 95, 96, 97, 1d034, 1d035	

-New System Performance Check Targets- per WI-0396

(based on analysis of historical data)

Frequency	SAR Target (W/kg)	Permittivity	Conductivity (S/m)
900MHz	11.24	41.5 ± 5%	0.97 ± 5%

-Approvals-

Submitted by:  Date:

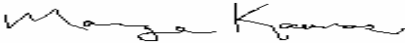
Signed: 

Comments:

Approved by:  Date:

Signed: 

Comments:

# Certification of System Performance Check Targets

Based on WI-0396

-Historical Data-

2450MHz	
IEEE1528 Target:	52.4 (W/kg)
Measurement Uncertainty (k=1):	9.0%
Measurement Period:	10-May-06 to 18-April-07
# of tests performed:	32
Grand Average:	58.0 (W/kg)
% Delta (Average - IEEE1528 Target)	10.6%
Is % Delta <= Expanded Measurement Uncertainty (k=2)?	Yes
Accept/Reject <u>Average</u> as new system performance check target?	ACCEPT
<u>Applies to Dipole SN's:</u> 740, 766, 767, 788, 789	

-New System Performance Check Targets- per WI-0396

(based on analysis of historical data)

Frequency	SAR Target (W/kg)	Permittivity	Conductivity (S/m)
2450MHz	58.0	39.2 ± 5%	1.80 ± 5%

-Approvals-

Submitted by:  Date:

Signed: 

Comments:

Approved by:  Date:

Signed: 

Comments: