



MOTOROLA

Exhibit 11: SAR Test Report IHDT56EW1

Date of test: 09/22/2004 to 10/01/2004
Date of Report: 10/07/2004

Laboratory: Motorola Personal Communications Sector Product Safety & Compliance Laboratory
600 N. US Highway 45
Room: MW113
Libertyville, Illinois 60048

Test Responsible: Albert Patapack
Senior Staff Engineer

Accreditation: This laboratory is accredited to ISO/IEC 17025-1999 to perform the following tests:



Tests:
Electromagnetic Specific Absorption Rate

Procedures:
ANSI/IEEE C95.1-1992, 1999
(SAR) IEEE C95.3-1991
IEEE P1528 (DRAFT)
FCC OET Bulletin 65 (including Supplements A, B, C)
Australian Communications Authority Radio
Communications (Electromagnetic Radiation – Human
Exposure) Standard 1999
CENELEC EN 50361 (2001)
APP-0247
DOI-0876, 0900, 0902, 0904, 0915

Simulated Tissue Preparation
RF Power Measurement

On the following products or types of products:

Wireless Communications Devices (Examples): Two Way Radios; Portable Phones (including Cellular, Licensed Non-Broadcast and PCS); Low Frequency Readers; and Pagers

A2LA certificate #1651-01

Statement of Compliance:

Motorola declares under its sole responsibility that portable cellular telephone FCC ID IHDT56EW1 to which this declaration relates, is in conformity with the appropriate General Population/Uncontrolled RF exposure standards, recommendations and guidelines (FCC 47 CFR §2.1093). It also declares that the product was tested in accordance with the appropriate measurement standards, guidelines and recommended practices. Any deviations from these standards, guidelines and recommended practices are noted below:

(none)

©Motorola, Inc. 2004

This test report shall not be reproduced except in full, without written approval of the laboratory.

The results and statements contained herein relate only to the items tested. The names of individuals involved may be mentioned only in connection with the statements or results from this report.

Motorola encourages all feedback, both positive and negative, on this test report.

Table of Contents

1. INTRODUCTION.....3

2. DESCRIPTION OF THE DEVICE UNDER TEST.....3

2.1 Antenna description3

2.2 Device description.....3

3. TEST EQUIPMENT USED3

3.1 Dosimetric System.....3

3.2 Additional Equipment4

4. ELECTRICAL PARAMETERS OF THE TISSUE SIMULATING LIQUID.....4

5. SYSTEM ACCURACY VERIFICATION.....5

6. TEST RESULTS5

6.1 Head Adjacent Test Results6

6.2 Body Worn Test Results8

6.3 Push to Talk Mode Test Results9

APPENDIX 1: SAR DISTRIBUTION COMPARISON FOR SYSTEM ACCURACY VERIFICATION.....10

APPENDIX 2: SAR DISTRIBUTION PLOTS FOR PHANTOM HEAD ADJACENT USE.....11

APPENDIX 3: SAR DISTRIBUTION PLOTS FOR BODY WORN CONFIGURATION.....14

APPENDIX 4: SAR DISTRIBUTION PLOTS FOR PUCH-TO-TALK CONFIGURATION16

APPENDIX 4: PROBE CALIBRATION CERTIFICATE.....18

APPENDIX 5: DIPOLE CHARACTERIZATION CERTIFICATE.....19

APPENDIX 6: MEASUREMENT UNCERTAINTY BUDGET.....20

APPENDIX 7: PHOTOGRAPHS OF DEVICE UNDER TEST.....23

1 Introduction

The Motorola Personal Communications Sector Product Safety Laboratory has performed measurements of the maximum potential exposure to the user of portable cellular phone (FCC ID IHDT56EW1). The Specific Absorption Rate (SAR) of this product was measured. The portable cellular phone was tested in accordance with FCC OET Bulletin 65 Supplement C 01-01.

2 Description of the Device Under Test

2.1 Antenna description

Type	Internal Antenna	
Location	Back of Phone	
Dimensions	Length	18mm
	Width	35mm
Configuration	FICA Antenna	

2.2 Device description

FCC ID Number	IHDT56EW1			
Serial number(s)	7568593 & 7568643			
Mode(s) of Operation	GSM 850	GSM 1900	GPRS 850	GPRS 1900
Modulation Mode(s)	GSM	GSM	GSM	GSM
Maximum Output Power Setting	32.80dBm	30.10dBm	32.80dBm	30.10dBm
Duty Cycle	1:8	1:8	2:8	2:8
Transmitting Frequency Rang(s)	824.2-848.8 MHz	1850.2 – 1909.8 MHz	824.2-848.8 MHz	1850.2 – 1909.8 MHz
Production Unit or Identical Prototype (47 CFR §2.908)	Identical Prototype			
Device Category	Portable			
RF Exposure Limits	General Population / Uncontrolled			

3 Test Equipment Used

3.1 Dosimetric System

The Motorola Personal Communications Sector Product Safety & Compliance Laboratory utilizes a Dosimetric Assessment System (Dasy3™ v3.1d) manufactured by Schmid & Partner Engineering AG (SPEAG™), of Zurich Switzerland. All the SAR measurements are taken within a shielded enclosure. The overall RSS uncertainty of the measurement system is ±11.7% (K=1) with an expanded uncertainty of ±23.0% (K=2). The measurement uncertainty budget is given in Appendix 6. Per IEEE 1528, this uncertainty budget is applicable to the SAR range of 0.4 W/kg to 10 W/kg. The list of calibrated equipment used for the measurements is shown below.

Description	Serial Number	Cal Due Date
DASY3 DAE V1	386	04/22/02005
E-Field Probe ET3DV6	1503	11/21/2004
Dipole Validation Kit, D900V2	097	04/02/02005
S.A.M. Phantom used for 800MHz	TP-1129	
Dipole Validation Kit, D1800V2	277tr	04/02/02005
S.A.M. Phantom used for 1900MHz	TP-1134	

3.2 Additional Equipment

Description	Serial Number	Cal Due Date
Signal Generator HP8648C	3847A04630	5/28/2005
Power Meter E4419B	US39250623	5/21/2005
Power Sensor #1 - 8481A	3318A86935	5/25/2005
Power Sensor #2 - 8481A	US37296472	5/25/2005
Network Analyzer HP8753C	3310A03171	5/27/2005
S-Parameter test set HP85046A	3033A06094	5/27/2005
Dielectric Probe Kit HP85070B	US33020188	N/A

4 Electrical parameters of the tissue simulating liquid

Prior to conducting SAR measurements, the relative permittivity, ϵ_r , and the conductivity, σ , of the tissue simulating liquids were measured with the HP85070 Dielectric Probe Kit. These values, along with the temperature of the tissue simulate are shown in the table below. The recommended limits for maximum permittivity and minimum conductivity are also shown. These come from the Federal Communication Commission, OET Bulletin 65 Supplement C 01-01. It is seen that the measured parameters are satisfactory for compliance testing.

f (MHz)	Tissue type	Limits / Measured	Dielectric Parameters		
			ϵ_r	σ (S/m)	Temp (°C)
835	Head	Measured, 09/22/2004	41.5	0.91	21.4
		Recommended Limits	41.5 ±5%	0.90 ±5%	18-25
	Body	Measured, 09/24/2004	54.5	0.98	20.3
		Recommended Limits	55.2 ±5%	0.97 ±5%	18-25
1880	Head	Measured, , 09/30/2004	38.6	1.44	21.1
		Recommended Limits	40.0 ±5%	1.40 ±5%	18-25
	Body	Measured, 10/01/2004	51.0	1.59	20.3
		Recommended Limits	53.3 ±5%	1.52 ±5%	18-25

The list of ingredients and the percent composition used for the tissue simulates are indicated in the table below.

Ingredient	800MHz Head	800MHz Body	1900MHz Head	1900MHz Body
Sugar	57.0	44.9	--	30.80
DGBE	--	--	47.0	--
Water	40.45	53.06	52.8	68.91
Salt	1.45	0.94	0.2	0.29
HEC	1.0	1.0	--	--
Bact.	0.1	0.1	--	--

5 System Accuracy Verification

A system accuracy verification of the DASY3 was performed using the measurement equipment listed in Section 3.1. The daily system accuracy verification occurs within center section of the SAM phantom.

A SAR measurement was performed to see if the measured SAR was within +/- 10% from the target SAR indicated on the dipole certification sheet. These tests were done at 900MHz and/or 1800MHz. These frequencies are within 100MHz of the mid-band frequency of the test device. This is within the allowable window given in Supplement C 01-01 *Appendix D System Verification* section item #5. The test was conducted on the same days as the measurement of the DUT. Recommended limits for maximum permittivity, minimum conductivity are shown in the table below. These come from the Federal Communication Commission, OET Bulletin 65 Supplement C 01-01. The obtained results from the system accuracy verification are displayed in the table below. The distributions of SAR compare well with those of the reference measurements (see Appendix 1). The tissue stimulant depth was verified to be 15.0cm ±0.5cm. Z-axis scans showing the SAR penetration are also included in Appendix 1. SAR values are normalized to 1W forward power delivered to the dipole.

f (MHz)	Description	SAR (W/kg), 1gram	Dielectric Parameters		Ambient Temp (°C)	Tissue Temp (°C)
			ϵ_r	σ (S/m)		
900	Measured, 09/22/2004	11.49	40.8	0.98	20.0	21.7
	Measured, 09/24/2004	11.35	40.7	0.97	20.0	21.4
	Recommended Limits	11.4	41.5 ±5%	0.97 ±5%	18-25	18-25
1800	Measured, 09/30/2004	39.05	39.0	1.36	20.0	21.4
	Measured, 10/01/2004	40.50	38.8	1.38	20.0	20.8
	Recommended Limits	40.7	40.0 ±5%	1.4 ±5%	18-25	18-25

The following probe conversion factors were used on the E-Field probe(s) used for the system accuracy verification measurements:

Description	Serial Number	f (MHz)	Conversion Factor	Cal Cert pg #
E-Field Probe ET3DV6	1503	900	6.6	2 of 9
		1800	5.3	2 of 9

6 Test Results

The test sample was operated in a test mode that allows control of the transmitter without the need to place actual phone calls. For the purposes of this test the unit is commanded to test mode and manually set to the proper channel, transmitter power level and transmit mode of operation. The phone was tested in the configurations stipulated in OET Bulletin 65 Supplement C 01-01. Motorola also followed the requirements in Supplement. C / Appendix D: SAR Measurement Procedures, section titled “*Devices Operating Next To A Person’s Ear*“. These directions state “The device should be tested on the left and right side of the head phantom in the “Cheek/Touch” and “Ear/Tilt” positions. When applicable, each configuration should be tested with the antenna in its fully extended and fully retracted positions. These test configurations should be tested at the high, middle and low frequency channels of each operating mode; for example, AMPS, CDMA, and TDMA. If the SAR measured at the middle channel for each test configuration (left, right, Cheek/Touch, Tile/Ear, extended and retracted) is at least 2.0 dB lower than the SAR limit, testing at the high and low channels is optional for such test configuration(s).“

The DASYS v3.1d SAR measurement system specified in section 3.1 was utilized within the intended operations as set by the SPEAG™ setup. The phone was positioned into the measurement configurations using the positioner supplied with the DASYS 3.1d SAR measurement system. The measured dielectric constant of the material used for the positioner is less than 2.9 and the loss tangent is less than 0.02 (± 30%) at 850MHz. The default settings for the “coarse” and “cube” scans were chosen and used for measurements. The grid spacing of the coarse scan was set to 15cm as shown in the SAR plots included in appendix 2 and 3. Please refer to the DASYS manual for additional information on SAR scanning procedures and algorithms used.

The Cellular Phone (FCC ID IHDT56EW1) has 760mAh AANN4258B as the only available battery option. This battery was used to do all of the SAR testing. The phone was placed in the SAR measurement system with a fully charged battery.

6.1 Head Adjacent Test Results

To aid in positioning repeatability, the ear reference line of the device and the axis reference line of the device have been physically added using a non-metallic marker.

- Per Figure 1, the "Ear Reference Line" is centered vertically through the center of the listening area (as defined by the speaker holes in the housing).
- The "Axis Reference Line" bisects the front surface of the device at its top and bottom edges.
- The intersection of these two lines defines the location of the "Ear Reference Point".

The lines drawn on the device extended to the outside edges, as shown in blue in the figure below, & wrap around the sides of the device.

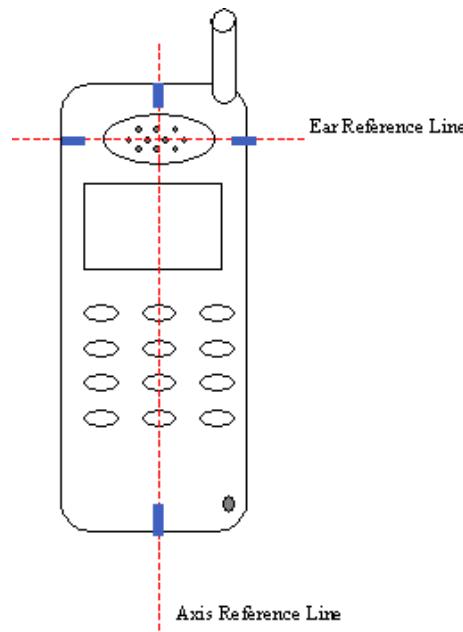

The SAR results shown in tables 1 and 2 are maximum SAR values averaged over 1 gram of phantom tissue. Also shown are the measured conducted output powers, the temperature of the test facility during the test, the temperature of the tissue simulate after the test, the measured drift and the extrapolated SAR. The exact method of extrapolation is $\text{New SAR} = \text{Old SAR} * 10^{(-\text{drift}/10)}$. The SAR reported at the end of the measurement process by the DASYS™ measurement system can be scaled up by the measured drift to determine the SAR at the beginning of the measurement process. This is the most conservative SAR because it corresponds to the average output power at the beginning of the SAR test. This extrapolation has been done because when the DUT is operating properly it may exhibit a slump in radiated power and SAR over time. This is verified by measuring the SAR drift after the test. The test conditions indicated as bold numbers in the following table are included in Appendix 2

The SAR measurements were performed using the SAM phantoms listed in section 3.1. Since same phantoms and tissue simulate are used for the system accuracy verification as the device SAR measurements, the Z-axis scans included in within Appendix 1 are applicable for verification of tissue simulate depth to be 15.0cm ±0.5cm. All other test conditions measured lower SAR values than those included in Appendix 2.

The following probe conversion factors were used on the E-Field probe(s) used for the head adjacent measurements:

Description	Serial Number	f (MHz)	Conversion Factor	Cal Cert pg #
E-Field Probe ET3DV6	1503	900	6.6	7 of 9
		1800	5.3	7 of 9

f (MHz)	Description	Conducted Output Power (dBm)	Cheek / Touch Position							
			Left Head				Right Head			
			Measured (W/kg)	Drift (dB)	Extrapolate d (W/kg)	Simulate Temp (°C)	Measured (W/kg)	Drift (dB)	Extrapolate d (W/kg)	Simulate Temp (°C)
Digital 850MHz	Channel 128	32.83	1.09	-0.14	1.13	21.6	1.13	-0.16	1.17	21.4
	Channel 190	32.79	0.885	-0.18	0.92	21.5	0.945	-0.16	0.98	21.5
	Channel 251	32.87	0.682	-0.13	0.70	21.6	0.726	-0.16	0.75	21.4
Digital 1900MHz z	Channel 512	30.04								
	Channel 661	30.02	0.442	-0.04	0.45	21.0	0.482	-0.03	0.49	21.3
	Channel 810	30.07								

Table 1: SAR measurement results for the portable cellular telephone FCC ID IHDT56EW 1 at highest possible output power. Measured against the left head in the Cheek/Touch Position.

f (MHz)	Description	Conducted Output Power (dBm)	15° Tilt Position							
			Left Head				Right Head			
			Measured (W/kg)	Drift (dB)	Extrapolate d (W/kg)	Simulate Temp (°C)	Measured (W/kg)	Drift (dB)	Extrapolate d (W/kg)	Simulate Temp (°C)
Digital 850MHz	Channel 128	32.83								
	Channel 190	32.79	0.518	-0.09	0.53	21.5	0.496	-0.08	0.51	21.4
	Channel 251	32.87								
Digital 1900MHz z	Channel 512	30.04								
	Channel 661	30.02	0.34	0.03	0.34	21.1	0.359	-0.12	0.37	21.4
	Channel 810	30.07								

Table 2: SAR measurement results for the portable cellular telephone FCC ID IHDT56EW 1 at highest possible output power. Measured against the left head in the 15° Tilt Position.

6.2 Body Worn Test Results

The SAR results shown in table 5 are the maximum SAR values averaged over 1 gram of phantom tissue. Also shown are the measured conducted output powers, the temperature of the test facility during the test, the temperature of the tissue simulate after the test, the measured drift and the extrapolated SAR. The exact method of extrapolation is $New\ SAR = Old\ SAR * 10^{(-drift/10)}$. The SAR reported at the end of the measurement process by the DASY™ measurement system can be scaled up by the measured drift to determine the SAR at the beginning of the measurement process. This is the most conservative SAR because it corresponds to the average output power at the beginning of the SAR test. This extrapolation has been done because when the DUT is operating properly it may exhibit a slump in radiated power and SAR over time. This is verified by measuring the SAR drift after the test. The test conditions indicated as bold numbers in the following table are included in Appendix 3. Note that 800MHz digital mode SAR measurements were performed in accordance with OET Bulletin 65 Supplement C 01-01. All other test conditions measured lower SAR values than those included in Appendix 3.

A “flat” phantom was for the body-worn tests. This “flat” phantom is made out of 1” thick natural High Density Polyethylene with a thickness at the bottom equal to 2.0mm. It measures 52.7cm(long) x 26.7cm(wide) x 21.2cm(tall). The measured dielectric constant of the material used is less than 2.3 and the loss tangent is less than 0.0046 all the way up to 2.184GHz.

The tissue stimulant depth was verified to be 15.0cm ±0.5cm. The same device holder described in section 6 was used for positioning the phone. There are no Body-Worn Accessories available for this phone at the time of testing hence the device was tested per the supplement C testing guidelines for devices that do not have body worn accessories. The phone was placed a maximum of 1 inch away from a flat phantom per the supplement C standard guidelines to perform SAR measurement. The cellular phone was tested with a headset connected to the device for all body-worn SAR measurements

The following probe conversion factors were used on the E-Field probe(s) used for the body worn measurements:

Description	Serial Number	f (MHz)	Conversion Factor	Cal Cert pg #
E-Field Probe ET3DV6	1503	900	6.2	8 of 9
		1800	4.9	8 of 9

f (MHz)	Description	Conducted Output Power (dBm)	Body Worn							
			Front of Phone 15mm From Phantom				Back of Phone 15mm From Phantom			
			Measured (W/kg)	Drift (dB)	Extrapolate d (W/kg)	Simulate Temp (°C)	Measured (W/kg)	Drift (dB)	Extrapolate d (W/kg)	Simulate Temp (°C)
Digital 850MHz	Channel 128	32.83								
	Channel 190	32.79	0.145	-0.1	0.15	21.0	0.409	-0.15	0.42	21.1
	Channel 251	32.87								
Digital 1900MHz	Channel 512	30.04								
	Channel 661	30.02	0.0961	0.01	0.10	20.4	0.346	0.05	0.35	20.4
	Channel 810	30.07								

Table 3: SAR measurement results for the portable cellular telephone FCC ID IHDT56EW1 at highest possible output power. Measured against the body.

f (MHz)	Description	Conducted Output Power (dBm)	GPRS Class 10 - Body Worn							
			Front of Phone 25mm From Phantom				Back of Phone 25mm From Phantom			
			Measured (W/kg)	Drift (dB)	Extrapolate d (W/kg)	Simulate Temp (°C)	Measured (W/kg)	Drift (dB)	Extrapolate d (W/kg)	Simulate Temp (°C)
Digital 850MHz	Channel 128	32.83								
	Channel 190	32.79	0.123	-0.24	0.13	20.9	0.26	-0.44	0.29	20.9
	Channel 251	32.87								
Digital 1900MHz	Channel 512	30.04								
	Channel 661	30.02	0.0784	0.04	0.08	20.3	0.236	-0.04	0.24	20.3
	Channel 810	30.07								

Table 4: SAR measurement results for the portable cellular telephone FCC ID IHDT56EW 1 at highest possible output power. Measured against the body.

6.3 Push-to-Talk/Dispatch Mode Test Results

The SAR results shown in table 5 are maximum SAR values averaged over 1 gram of phantom tissue for the Push-to-Talk/Dispatch Mode SAR measurements. Also shown are the measured conducted output powers.

The test sample was operated in an over the air call in GSM 850 and 1900 MHz bands. For the purposes of this test the unit is commanded to the proper channel, transmitter power level and transmit mode of operation. The radio was then placed in the SAR measurement system with a fully charged battery. The radio was placed with the front of the device positioned at 2.5 cm from a flat phantom, as per Supplement C 01-01.

A full data set output of two test conditions with the highest SAR values from the Dasy™ measurement system is included as appendix 4. The test conditions included are indicated as bold numbers in the following table. All other test conditions measured lower SAR values than those included.

f (MHz)	Description	Conducted Output Power (dBm)	Push-To-Talk Mode 0.0674			
			Ant Fixed			
			Measured (W/kg)	Drift (dB)	Extrapolate d (W/kg)	Simulate Temp (°C)
Digital 850MHz	Channel 128	32.83				
	Channel 190	32.79	0.134	-0.37	0.15	20.9
	Channel 251	32.87				
Digital 1900MHz	Channel 512	30.04				
	Channel 661	30.02	0.109	-0.03	0.11	20.3
	Channel 810	30.07				

Table 5: SAR measurement results for the portable cellular telephone FCC ID IHDT56EW1 against a flat phantom in PTT Mode

Appendix 1

SAR distribution comparison for the system accuracy verification

Dipole 900 MHz

900 MHz System Performance Check / Dipole Sn# 097

PM1 Power = 201mW

Sim.Temp@meas=21.72°C Sim.Temp@SPC =21.7°C Room Temp @ SPC = 20°C

R9_SUGAR TP-1129 SAM Expanded (Rev. 2)-9Jan03 Phantom; Flat Section; Position: (90°,90°); Frequency: 900 MHz

Probe: ET3DV6 - SN1503 - Validation.3; ConvF(6.60,6.60,6.60); Crest factor: 1.0; 900 MHz VALIDATION: $\sigma = 0.98$ mho/m $\epsilon_r = 40.8$ $\rho = 1.00$ g/cm³

Cubes (2): SAR (1g): 2.31 mW/g \pm 0.02 dB, SAR (10g): 1.46 mW/g \pm 0.03 dB, (Worst-case extrapolation)

Coarse: Dx = 15.0, Dy = 15.0, Dz = 10.0

Penetration depth: 11.4 (10.6, 12.5) [mm]

Powerdrift: 0.03 dB

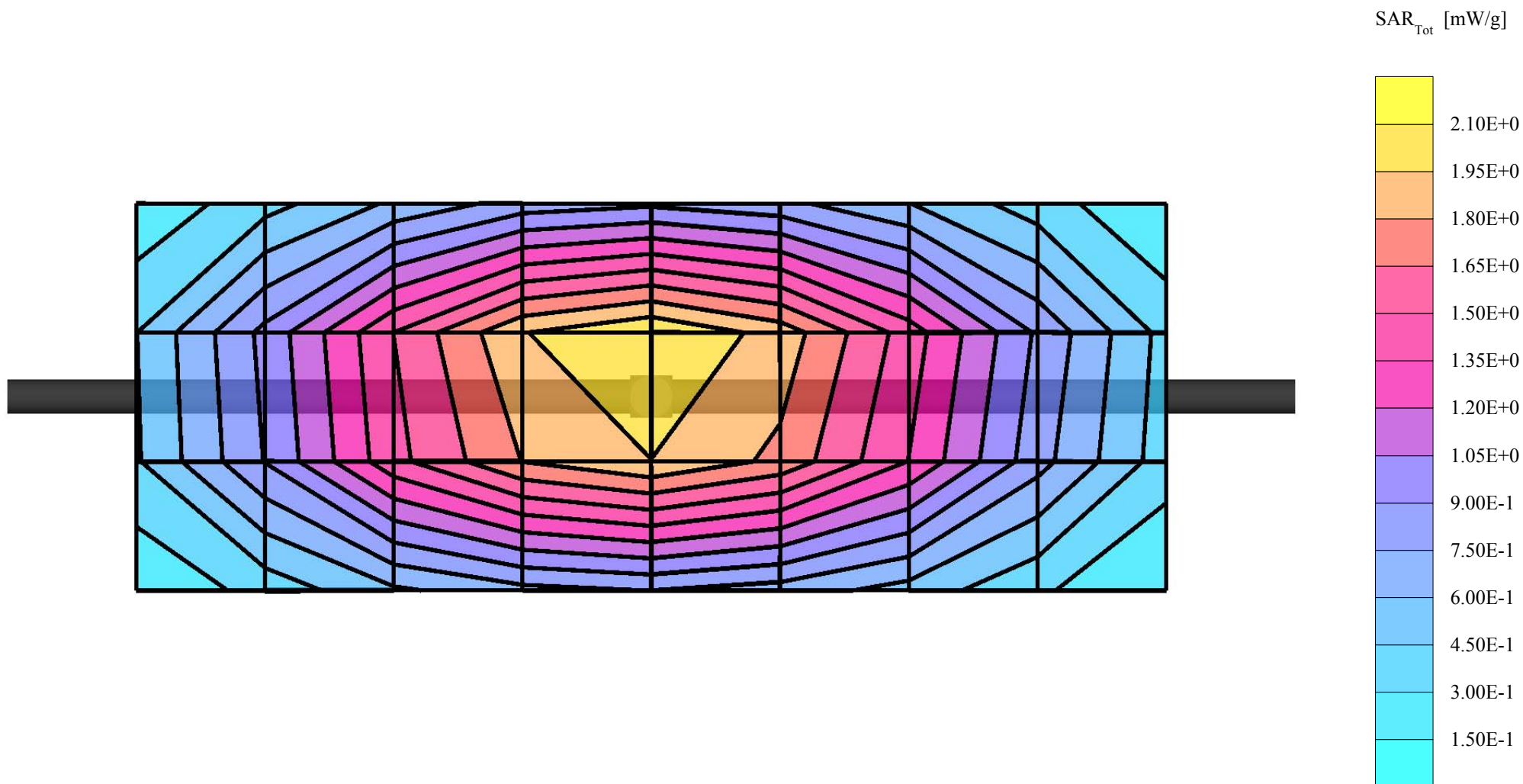

Dipole 900 MHz

900 MHz System Performance Check / Dipole Sn# 097

PM1 Power = 201mW

Sim.Temp@meas=21.72°C Sim.Temp@SPC =21.7°C Room Temp @ SPC = 20°C

R9_SUGAR TP-1129 SAM Expanded (Rev. 2)-9Jan03 Phantom; Section; Position: ; Frequency: 900 MHz

Probe: ET3DV6 - SN1503 - Validation.3; ConvF(6.60,6.60,6.60); Crest factor: 1.0; 900 MHz VALIDATION: $\sigma = 0.98$ mho/m $\epsilon_r = 40.8$ $\rho = 1.00$ g/cm³

: , ()

Z-Axis: Dx = 0.0, Dy = 0.0, Dz = 5.0

Penetration depth: 11.4 (10.6, 12.5) [mm]

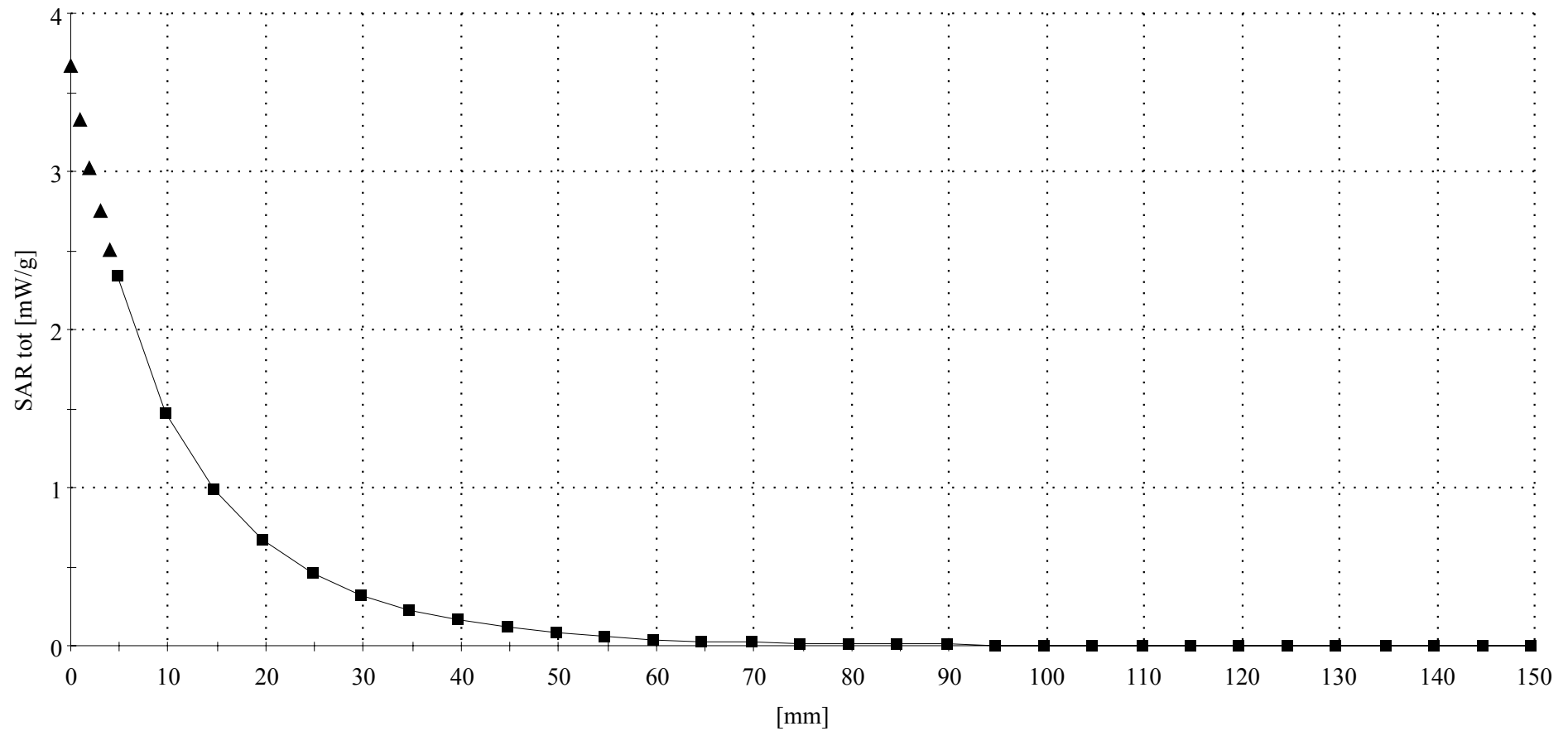

Dipole 900 MHz

900 MHz System Performance Check / Dipole Sn# 097

PM1 Power = 200mW

Sim.Temp@meas=21.54°C Sim.Temp@SPC =21.4°C Room Temp @ SPC = 20°C

R9_SUGAR TP-1129 SAM Expanded (Rev. 2)-9Jan03 Phantom; Flat Section; Position: (90°,90°); Frequency: 900 MHz

Probe: ET3DV6 - SN1503 - Validation.3; ConvF(6.60,6.60,6.60); Crest factor: 1.0; 900 MHz VALIDATION: $\sigma = 0.97$ mho/m $\epsilon_r = 40.7$ $\rho = 1.00$ g/cm³

Cubes (2): SAR (1g): 2.27 mW/g \pm 0.01 dB, SAR (10g): 1.43 mW/g \pm 0.02 dB, (Worst-case extrapolation)

Coarse: Dx = 15.0, Dy = 15.0, Dz = 10.0

Penetration depth: 11.3 (10.5, 12.5) [mm]

Powerdrift: 0.01 dB

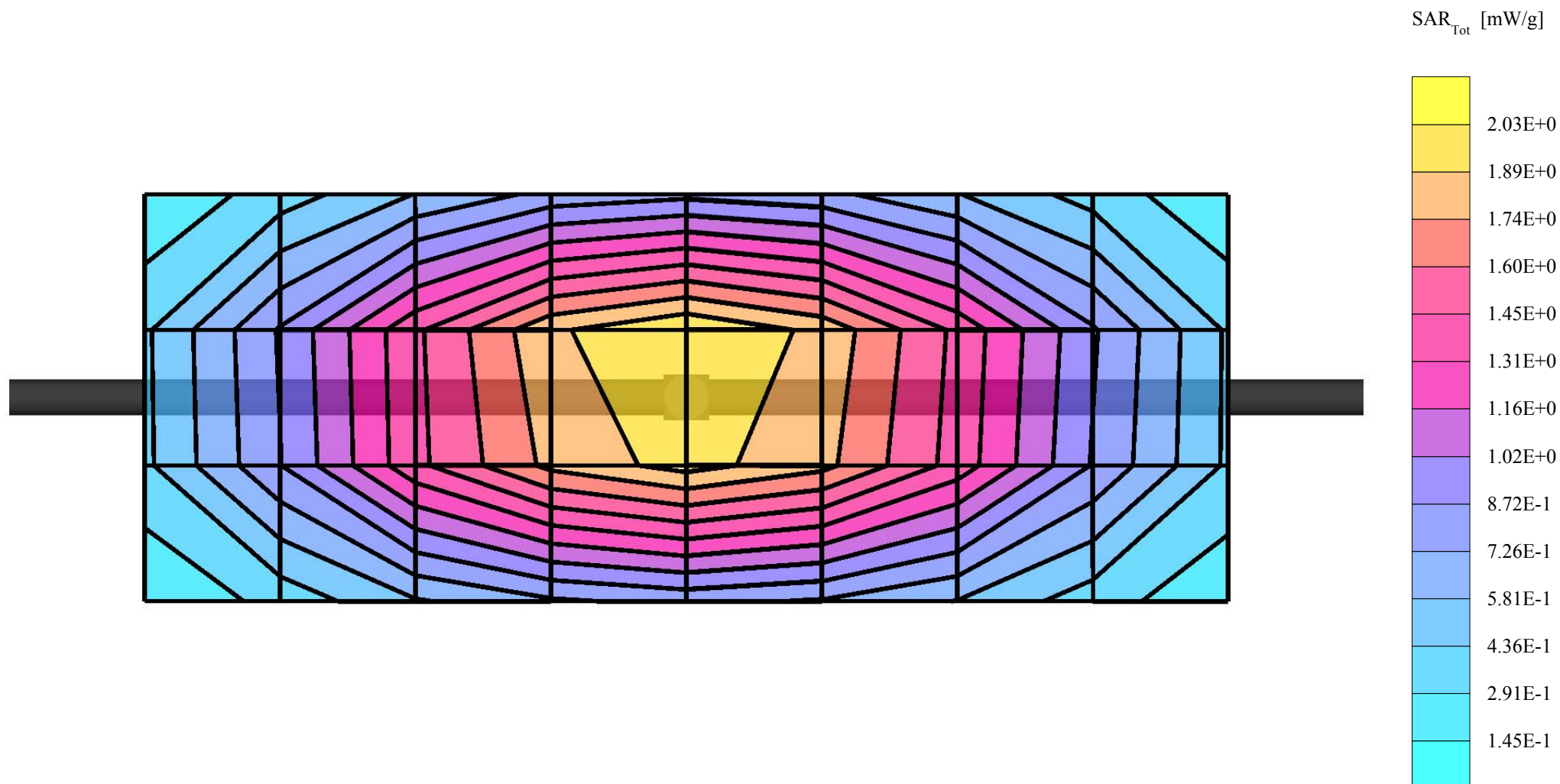

Dipole 900 MHz

900 MHz System Performance Check / Dipole Sn# 097

PM1 Power = 200mW

Sim.Temp@meas=21.54°C Sim.Temp@SPC =21.4°C Room Temp @ SPC = 20°C

R9_SUGAR TP-1129 SAM Expanded (Rev. 2)-9Jan03 Phantom; Section; Position: ; Frequency: 900 MHz

Probe: ET3DV6 - SN1503 - Validation.3; ConvF(6.60,6.60,6.60); Crest factor: 1.0; 900 MHz VALIDATION: $\sigma = 0.97$ mho/m $\epsilon_r = 40.7$ $\rho = 1.00$ g/cm³

: , ()

Z-Axis: Dx = 0.0, Dy = 0.0, Dz = 5.0

Penetration depth: 11.4 (10.6, 12.5) [mm]

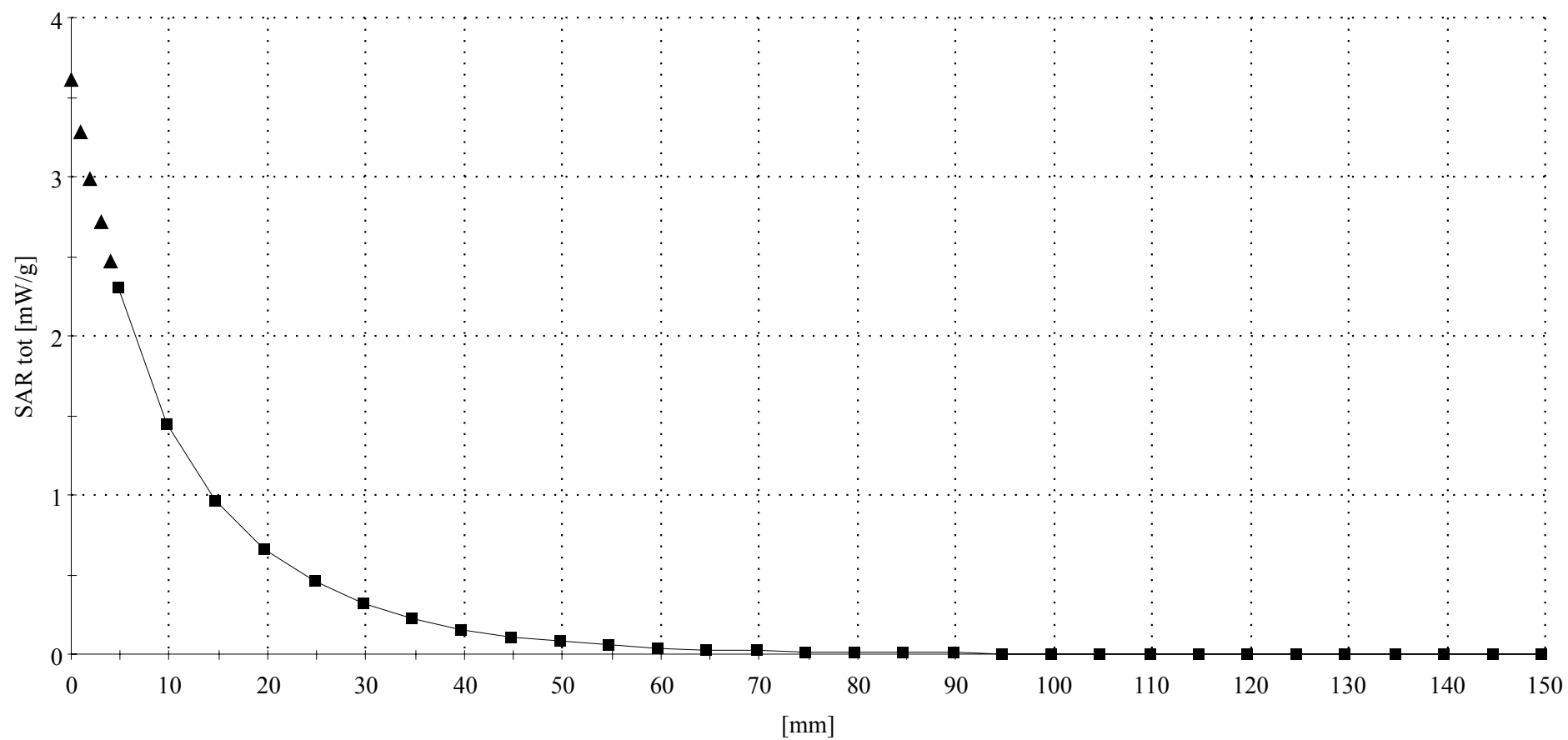

Dipole 1800 MHz

1800 MHz System Performance Check / Dipole Sn# 277tr

PM1 Power = 200mW

Sim.Temp@meas=21.54°C Sim.Temp@SPC = 21.4°C Room Temp @ SPC = 20°C

R9_GLYCOL TP-1134_SAM Expanded (Rev. 2)-9Jan03 Phantom; Flat Section; Position: (90°,90°); Frequency: 1800 MHz

Probe: ET3DV6 - SN1503 - Validation.3; ConvF(5.30,5.30,5.30); Crest factor: 1.0; 1800 MHz VALIDATION: $\sigma = 1.36$ mho/m $\epsilon_r = 39.0$ $\rho = 1.00$ g/cm³

Cubes (2): SAR (1g): 7.81 mW/g \pm 0.00 dB, SAR (10g): 4.14 mW/g \pm 0.00 dB, (Worst-case extrapolation)

Coarse: Dx = 15.0, Dy = 15.0, Dz = 10.0

Penetration depth: 8.6 (8.2, 9.4) [mm]

Powerdrift: 0.02 dB

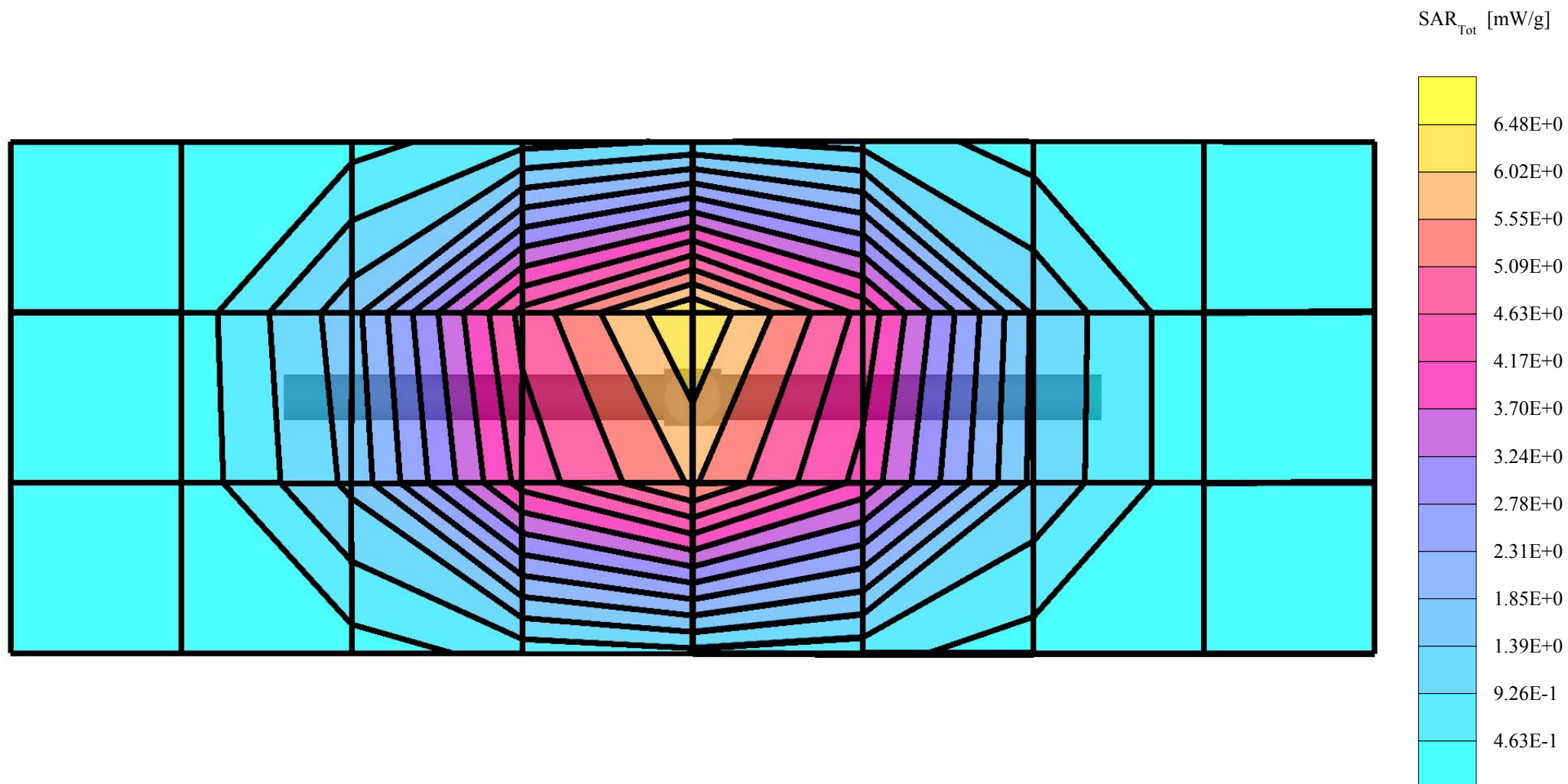

Dipole 1800 MHz

1800 MHz System Performance Check / Dipole Sn# 277tr

PM1 Power = 200mW

Sim.Temp@meas=21.54°C Sim.Temp@SPC = 21.4°C Room Temp @ SPC = 20°C

R9_GLYCOL TP-1134_SAM Expanded (Rev. 2)-9Jan03 Phantom; Section; Position: ; Frequency: 1800 MHz

Probe: ET3DV6 - SN1503 - Validation.3; ConvF(5.30,5.30,5.30); Crest factor: 1.0; 1800 MHz VALIDATION: $\sigma = 1.36$ mho/m $\epsilon_r = 39.0$ $\rho = 1.00$ g/cm³

: , ()

Z-Axis: Dx = 0.0, Dy = 0.0, Dz = 5.0

Penetration depth: 8.5 (8.1, 9.4) [mm]

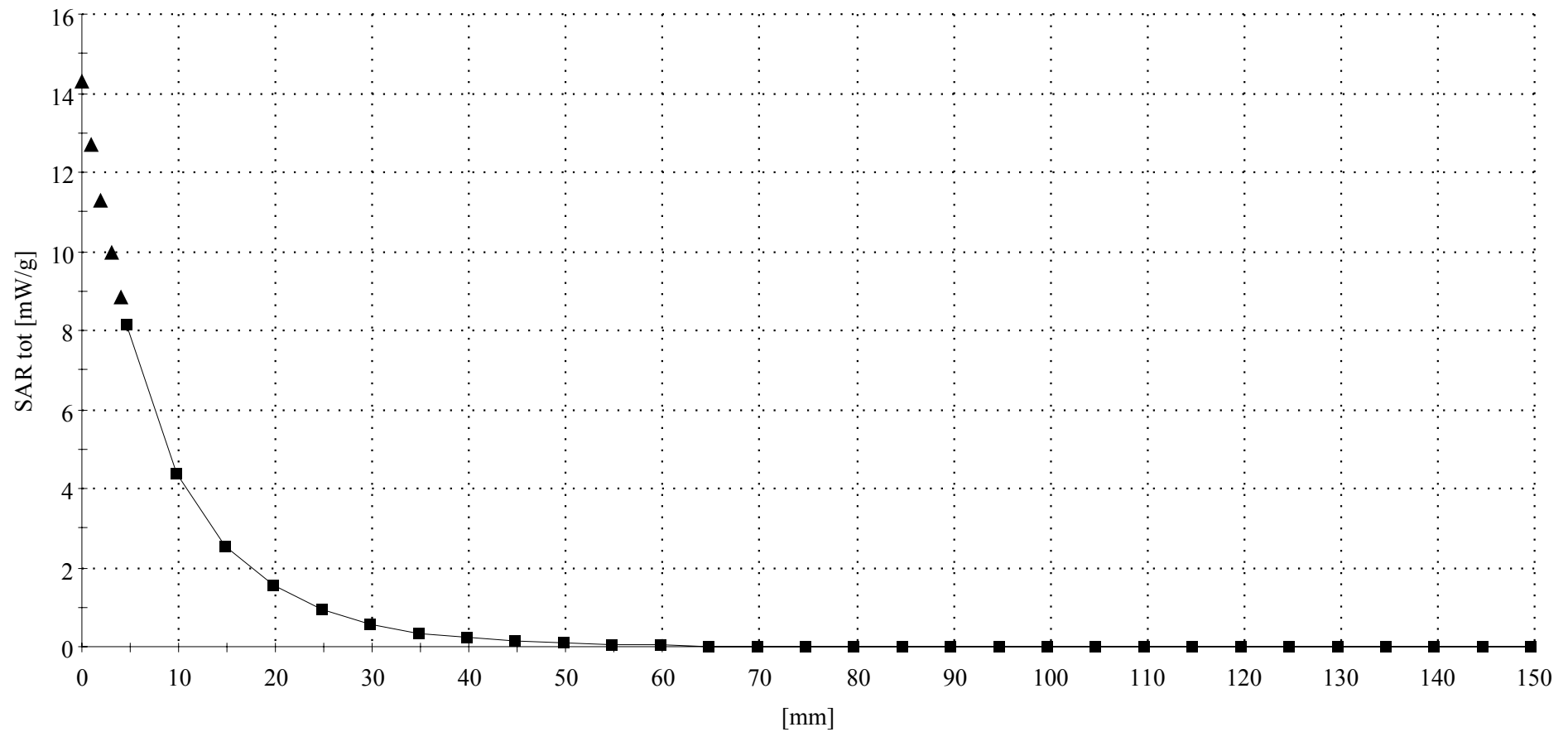

Dipole 1800 MHz

1800 MHz System Performance Check / Dipole Sn# 277tr

PM1 Power = 200mW

Sim.Temp@meas=20.98°C Sim.Temp@SPC = 20.8°C Room Temp @ SPC = 20°C

R9_GLYCOL TP-1134_SAM Expanded (Rev. 2)-9Jan03 Phantom; Flat Section; Position: (90°,90°); Frequency: 1800 MHz

Probe: ET3DV6 - SN1503 - Validation.3; ConvF(5.30,5.30,5.30); Crest factor: 1.0; 1800 MHz VALIDATION: $\sigma = 1.38$ mho/m $\epsilon_r = 38.8$ $\rho = 1.00$ g/cm³

Cubes (2): SAR (1g): 8.10 mW/g \pm 0.01 dB, SAR (10g): 4.26 mW/g \pm 0.00 dB, (Worst-case extrapolation)

Coarse: Dx = 15.0, Dy = 15.0, Dz = 10.0

Penetration depth: 8.4 (8.0, 9.2) [mm]

Powerdrift: 0.04 dB

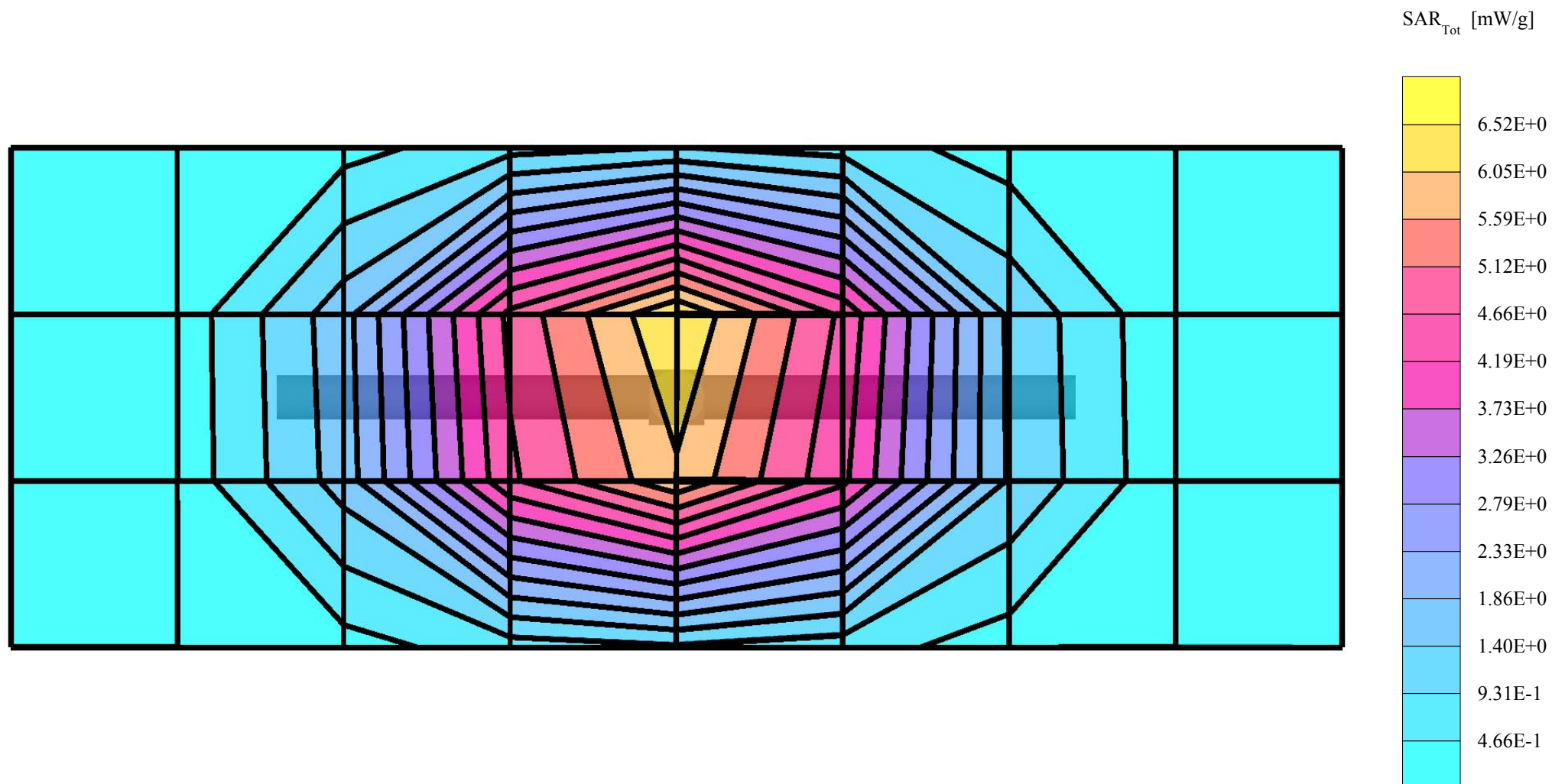

Dipole 1800 MHz

1800 MHz System Performance Check / Dipole Sn# 277tr

PM1 Power = 200mW

Sim.Temp@meas=20.98°C Sim.Temp@SPC = 20.8°C Room Temp @ SPC = 20°C

R9_GLYCOL TP-1134_SAM Expanded (Rev. 2)-9Jan03 Phantom; Section; Position: ; Frequency: 1800 MHz

Probe: ET3DV6 - SN1503 - Validation.3; ConvF(5.30,5.30,5.30); Crest factor: 1.0; 1800 MHz VALIDATION: $\sigma = 1.38$ mho/m $\epsilon_r = 38.8$ $\rho = 1.00$ g/cm³

: , ()

Z-Axis: Dx = 0.0, Dy = 0.0, Dz = 5.0

Penetration depth: 8.4 (8.1, 9.2) [mm]

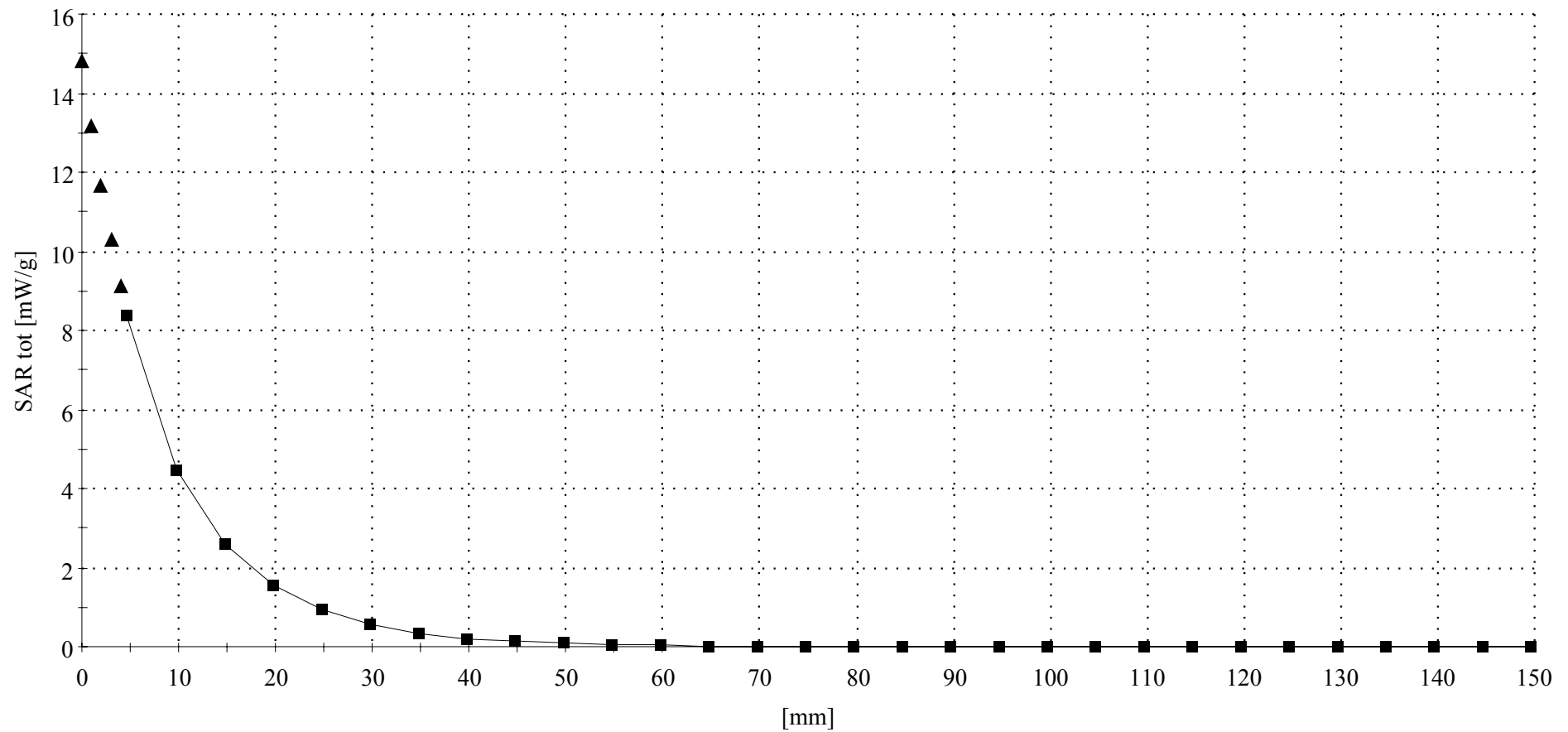

Appendix 2

SAR distribution plots for Phantom Head Adjacent Use

sn: 7568593

Ch# 128 / Pwr Step: 05(OTA)

Type of Modulation: GSM 850

DEVICE POSITION (cheek or rotated): Cheek

Accessory Model #: N/A

R9_SUGAR TP-1129 SAM Expanded (Rev. 2)-9Jan03 Phantom; Left Hand Section; Position: (90°,180°); Frequency: 824 MHz

Probe: ET3DV6 - SN1503 - IEEE Head.2; ConvF(6.60,6.60,6.60); Crest factor: 8.0; 835 MHz Head & Body: $\sigma = 0.91$ mho/m $\epsilon_r = 41.5$ $\rho = 1.00$ g/cm³

Cube 7x7x7: SAR (1g): 1.09 mW/g, SAR (10g): 0.727 mW/g, (Worst-case extrapolation)

Coarse: Dx = 15.0, Dy = 15.0, Dz = 15.0

Penetration depth: 14.1 (13.2, 15.1) [mm]

Powerdrift: -0.14 dB

Antenna Position: Internal

Battery Model #: AANN4285A

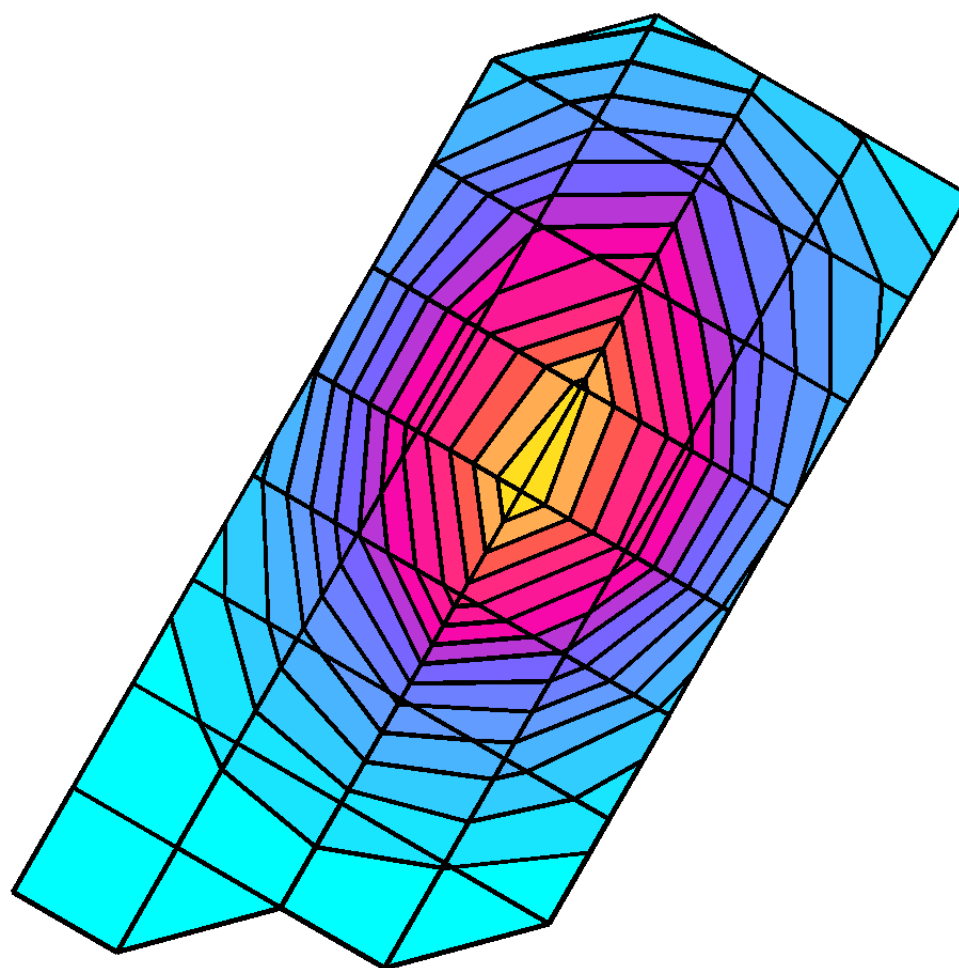

SAR_{Tot} [mW/g]

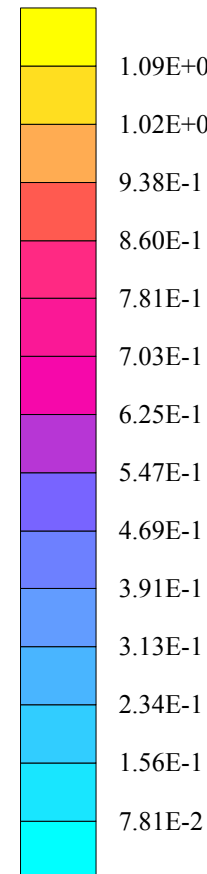

sn: 7568593

Ch# 128 / Pwr Step: 05(OTA)

Type of Modulation: GSM 850

DEVICE POSITION (cheek or rotated): Cheek

Accessory Model #: N/A

R9_SUGAR TP-1129 SAM Expanded (Rev. 2)-9Jan03 Phantom; Right Hand Section; Position: (90°,180°); Frequency: 824 MHz

Probe: ET3DV6 - SN1503 - IEEE Head.2; ConvF(6.60,6.60,6.60); Crest factor: 8.0; 835 MHz Head & Body: $\sigma = 0.91$ mho/m $\epsilon_r = 41.5$ $\rho = 1.00$ g/cm³

Cube 7x7x7: SAR (1g): 1.13 mW/g, SAR (10g): 0.749 mW/g, (Worst-case extrapolation)

Coarse: Dx = 15.0, Dy = 15.0, Dz = 15.0

Penetration depth: 14.0 (13.1, 15.0) [mm]

Powerdrift: -0.16 dB

Antenna Position: Internal

Battery Model #: AANN4285A

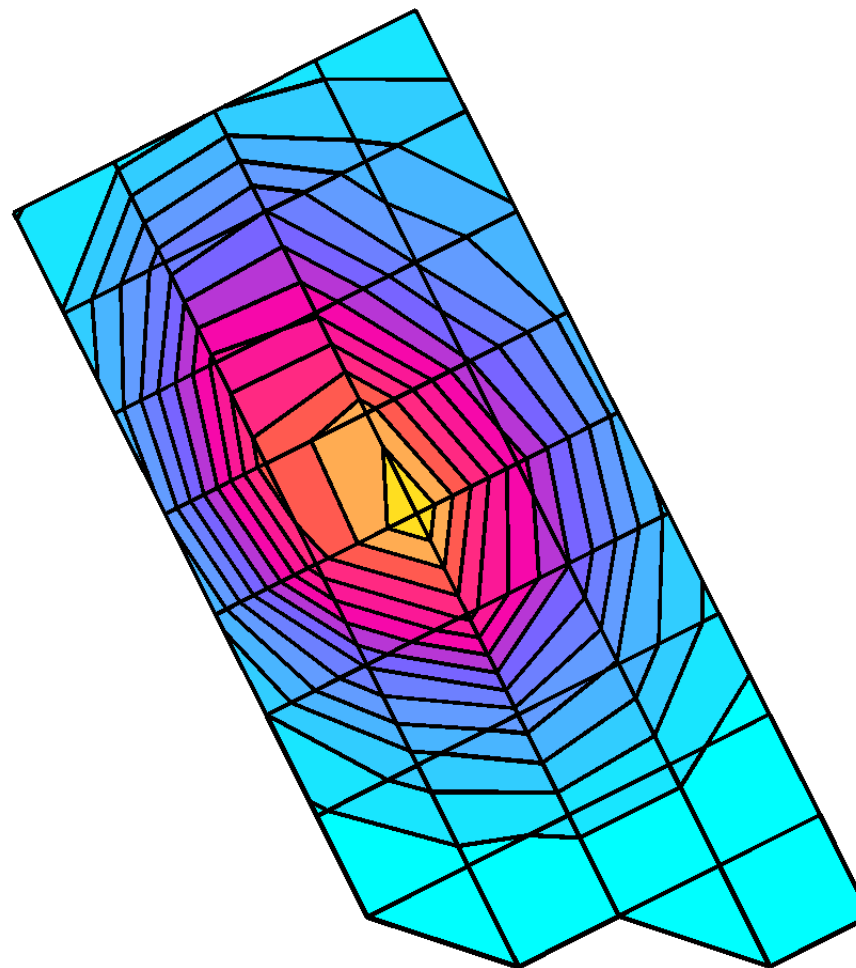

SAR_{Tot} [mW/g]

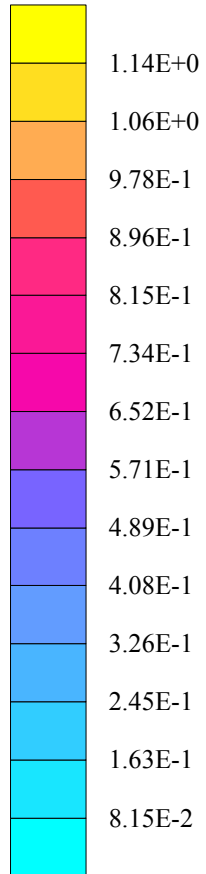

sn: 7568593

Ch# 190 / Pwr Step: 05(OTA)

Type of Modulation: GSM 850

DEVICE POSITION (cheek or rotated): Rotated

Accessory Model #: N/A

R9_SUGAR TP-1129 SAM Expanded (Rev. 2)-9Jan03 Phantom; Left Hand Section; Position: (90°,180°); Frequency: 837 MHz

Probe: ET3DV6 - SN1503 - IEEE Head.2; ConvF(6.60,6.60,6.60); Crest factor: 8.0; 835 MHz Head & Body: $\sigma = 0.91$ mho/m $\epsilon_r = 41.5$ $\rho = 1.00$ g/cm³

Cube 7x7x7: SAR (1g): 0.518 mW/g, SAR (10g): 0.355 mW/g, (Worst-case extrapolation)

Coarse: Dx = 15.0, Dy = 15.0, Dz = 15.0

Penetration depth: 14.6 (13.5, 15.8) [mm]

Powerdrift: -0.09 dB

Antenna Position: Internal

Battery Model #: AANN4285A

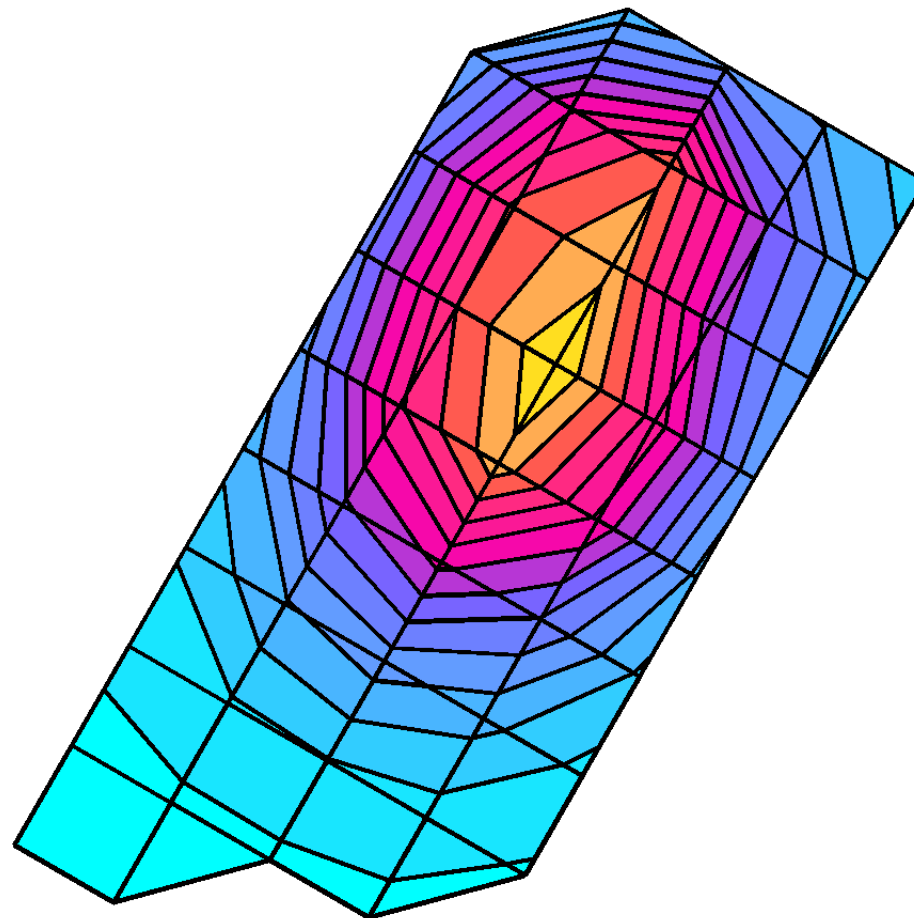

SAR_{Tot} [mW/g]

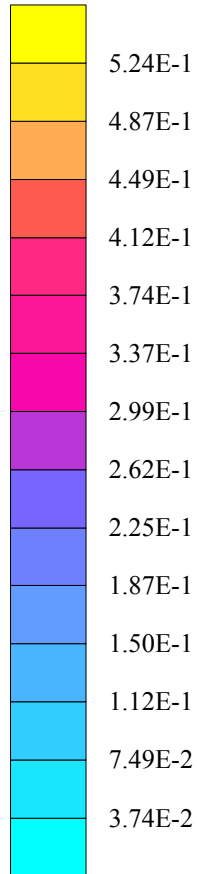

sn: 7568593

Ch# 190 / Pwr Step: 05(OTA)

Type of Modulation: GSM 850

DEVICE POSITION (cheek or rotated): Rotated

Accessory Model #: N/A

R9_SUGAR TP-1129 SAM Expanded (Rev. 2)-9Jan03 Phantom; Right Hand Section; Position: (90°,180°); Frequency: 837 MHz

Probe: ET3DV6 - SN1503 - IEEE Head.2; ConvF(6.60,6.60,6.60); Crest factor: 8.0; 835 MHz Head & Body: $\sigma = 0.91$ mho/m $\epsilon_r = 41.5$ $\rho = 1.00$ g/cm³

Cube 7x7x7: SAR (1g): 0.496 mW/g, SAR (10g): 0.339 mW/g, (Worst-case extrapolation)

Coarse: Dx = 15.0, Dy = 15.0, Dz = 15.0

Penetration depth: 14.8 (13.7, 15.9) [mm]

Powerdrift: -0.08 dB

Antenna Position: Internal

Battery Model #: AANN4285A

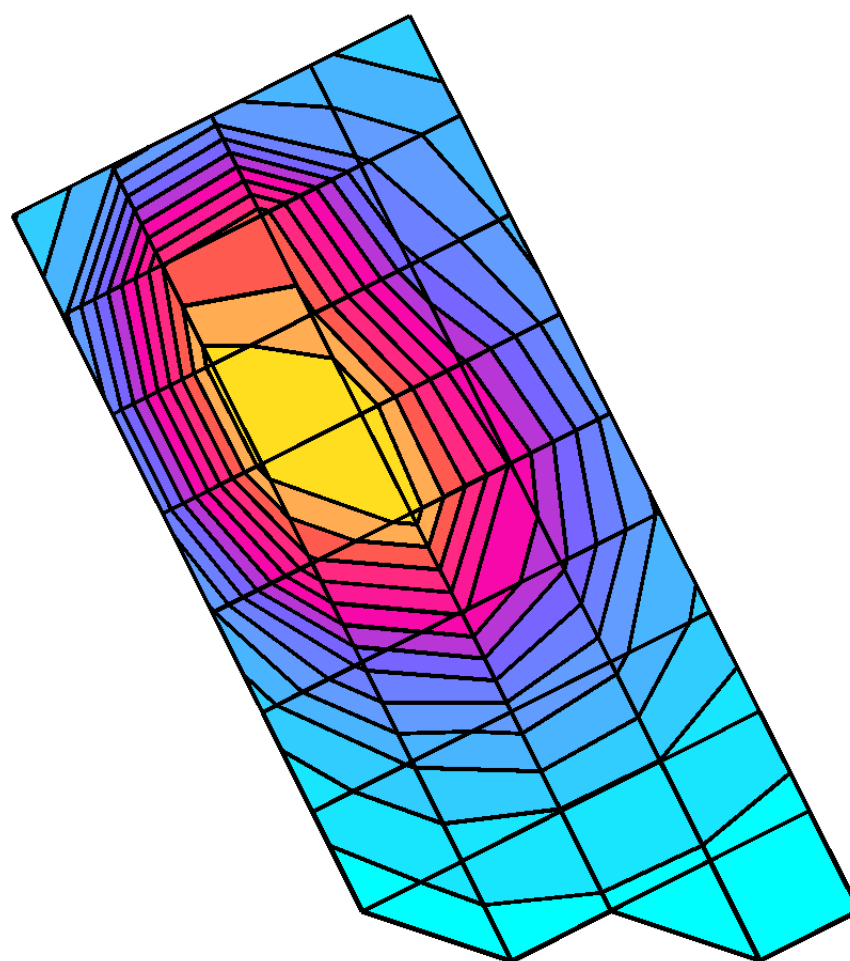

SAR_{Tot} [mW/g]

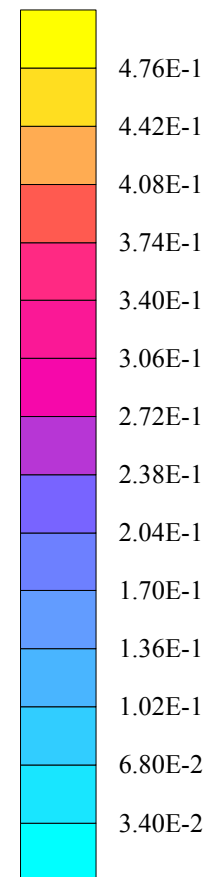

sn: 7568643

Ch# 661 / Pwr Step: 00(OTA)
Type of Modulation: GSM1900

Antenna Position: Internal
Battery Model #: AANN4285A

DEVICE POSITION (cheek or rotated): Cheek

R9_GLYCOL TP-1134_SAM Expanded (Rev. 2)-9Jan03 Phantom; Left Hand Section; Position: (90°,180°); Frequency: 1880 MHz

Probe: ET3DV6 - SN1503 - IEEE Head.2; ConvF(5.30,5.30,5.30); Crest factor: 8.0; 1880 MHz Head & Body: $\sigma = 1.44$ mho/m $\epsilon_r = 38.6$ $\rho = 1.00$ g/cm³

Cube 7x7x7: SAR (1g): 0.442 mW/g, SAR (10g): 0.243 mW/g, (Worst-case extrapolation)

Coarse: Dx = 15.0, Dy = 15.0, Dz = 15.0

Penetration depth: 10.2 (10.0, 10.5) [mm]

Powerdrift: -0.04 dB

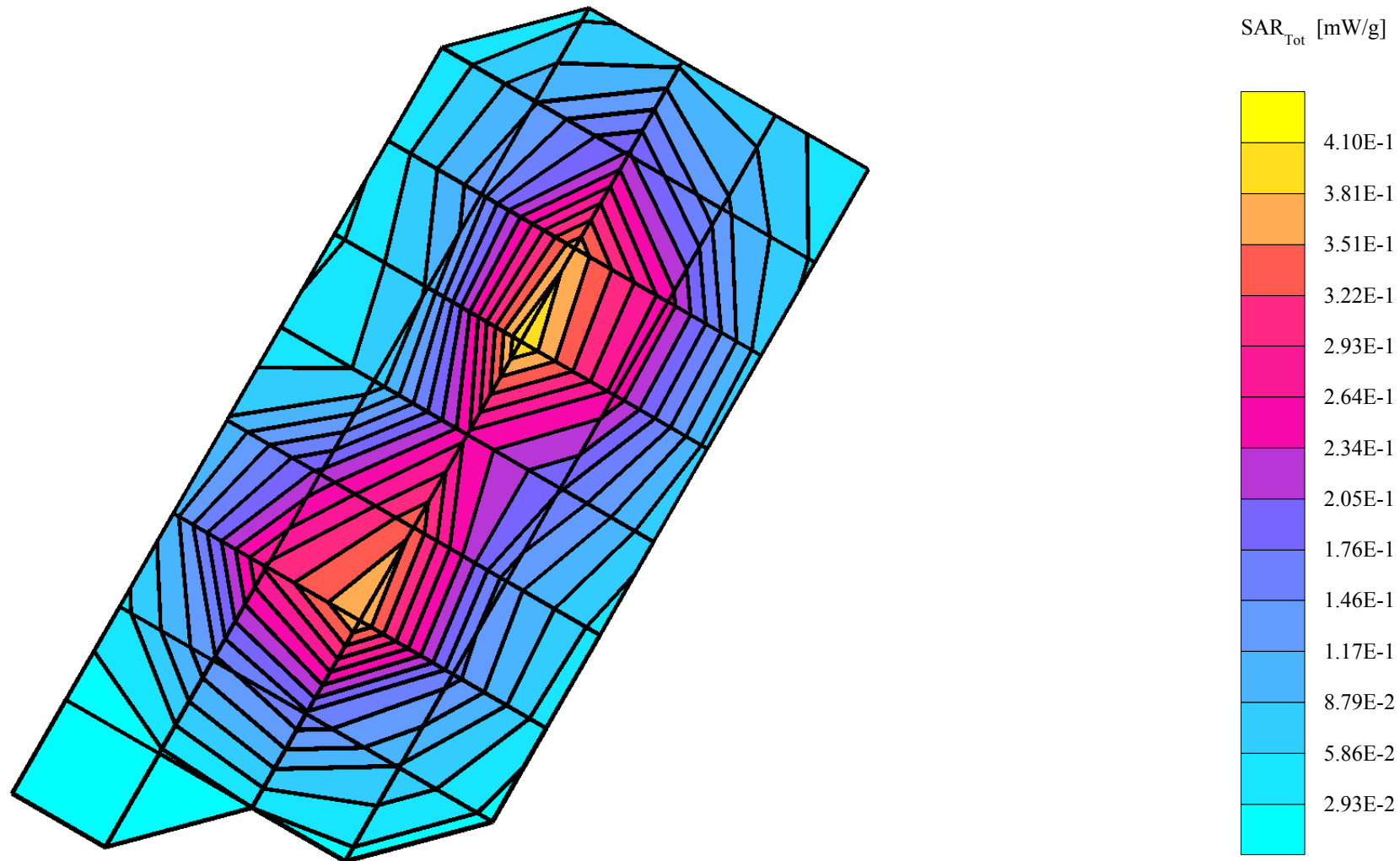

sn: 7568643

Ch# 661 / Pwr Step: 00(OTA)
Type of Modulation: GSM1900

Antenna Position: Internal
Battery Model #: AANN4285A

DEVICE POSITION (cheek or rotated): Cheek

R9_GLYCOL TP-1134_SAM Expanded (Rev. 2)-9Jan03 Phantom; Right Hand Section; Position: (90°,180°); Frequency: 1880 MHz

Probe: ET3DV6 - SN1503 - IEEE Head.2; ConvF(5.30,5.30,5.30); Crest factor: 8.0; 1880 MHz Head & Body: $\sigma = 1.44$ mho/m $\epsilon_r = 38.6$ $\rho = 1.00$ g/cm³

Cube 7x7x7: SAR (1g): 0.482 mW/g, SAR (10g): 0.265 mW/g, (Worst-case extrapolation)

Coarse: Dx = 15.0, Dy = 15.0, Dz = 15.0

Penetration depth: 10.2 (10.0, 10.6) [mm]

Powerdrift: -0.03 dB

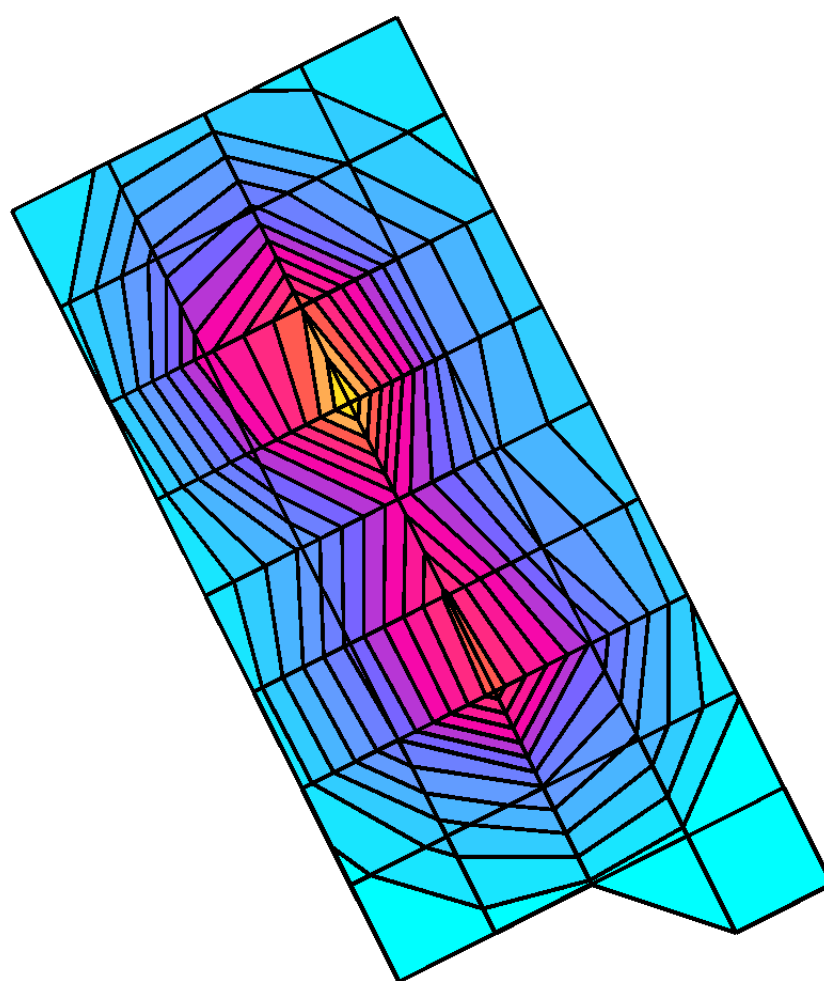

SAR_{Tot} [mW/g]

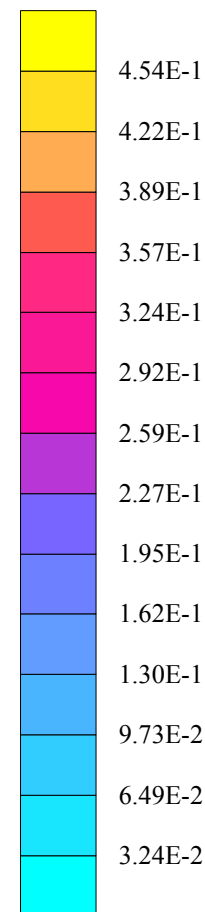

sn: 7568643

Ch# 661 / Pwr Step: 00(OTA)
Type of Modulation: GSM1900

Antenna Position: Internal
Battery Model #: AANN4285A

DEVICE POSITION (cheek or rotated): Rotated

R9_GLYCOL TP-1134_SAM Expanded (Rev. 2)-9Jan03 Phantom; Left Hand Section; Position: (90°,180°); Frequency: 1880 MHz

Probe: ET3DV6 - SN1503 - IEEE Head.2; ConvF(5.30,5.30,5.30); Crest factor: 8.0; 1880 MHz Head & Body: $\sigma = 1.44$ mho/m $\epsilon_r = 38.6$ $\rho = 1.00$ g/cm³

Cube 7x7x7: SAR (1g): 0.340 mW/g, SAR (10g): 0.189 mW/g, (Worst-case extrapolation)

Coarse: Dx = 15.0, Dy = 15.0, Dz = 15.0

Penetration depth: 9.4 (9.0, 10.1) [mm]

Powerdrift: 0.03 dB

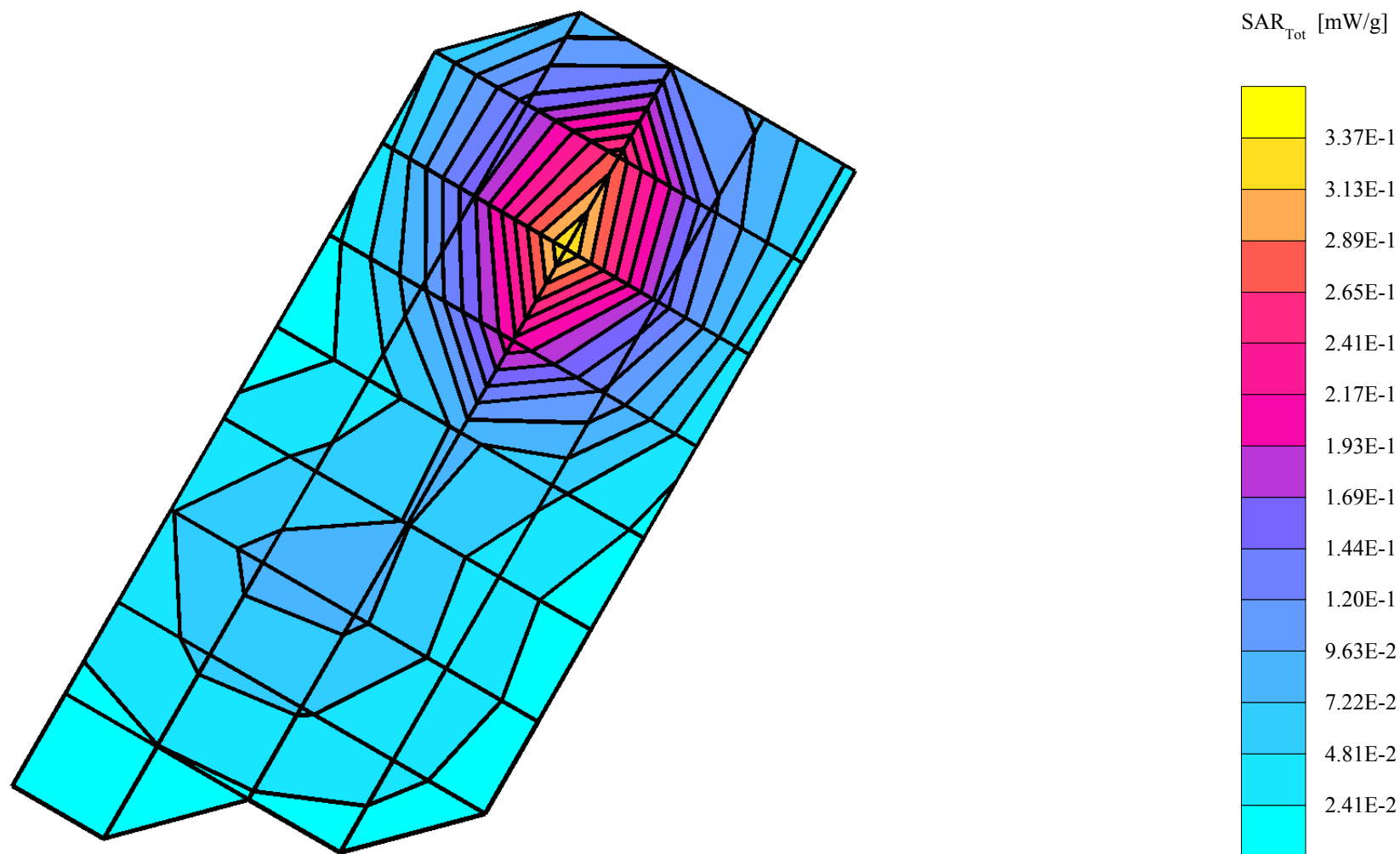

sn: 7568643

Ch# 661 / Pwr Step: 00(OTA)

Type of Modulation: GSM1900

DEVICE POSITION (cheek or rotated): Rotated

R9_GLYCOL TP-1134_SAM Expanded (Rev. 2)-9Jan03 Phantom; Right Hand Section; Position: (90°,180°); Frequency: 1880 MHz

Probe: ET3DV6 - SN1503 - IEEE Head.2; ConvF(5.30,5.30,5.30); Crest factor: 8.0; 1880 MHz Head & Body: $\sigma = 1.44$ mho/m $\epsilon_r = 38.6$ $\rho = 1.00$ g/cm³

Cube 7x7x7: SAR (1g): 0.359 mW/g, SAR (10g): 0.201 mW/g, (Worst-case extrapolation)

Coarse: Dx = 15.0, Dy = 15.0, Dz = 15.0

Penetration depth: 9.4 (8.9, 10.1) [mm]

Powerdrift: -0.12 dB

Antenna Position: Internal

Battery Model #: AANN4285A

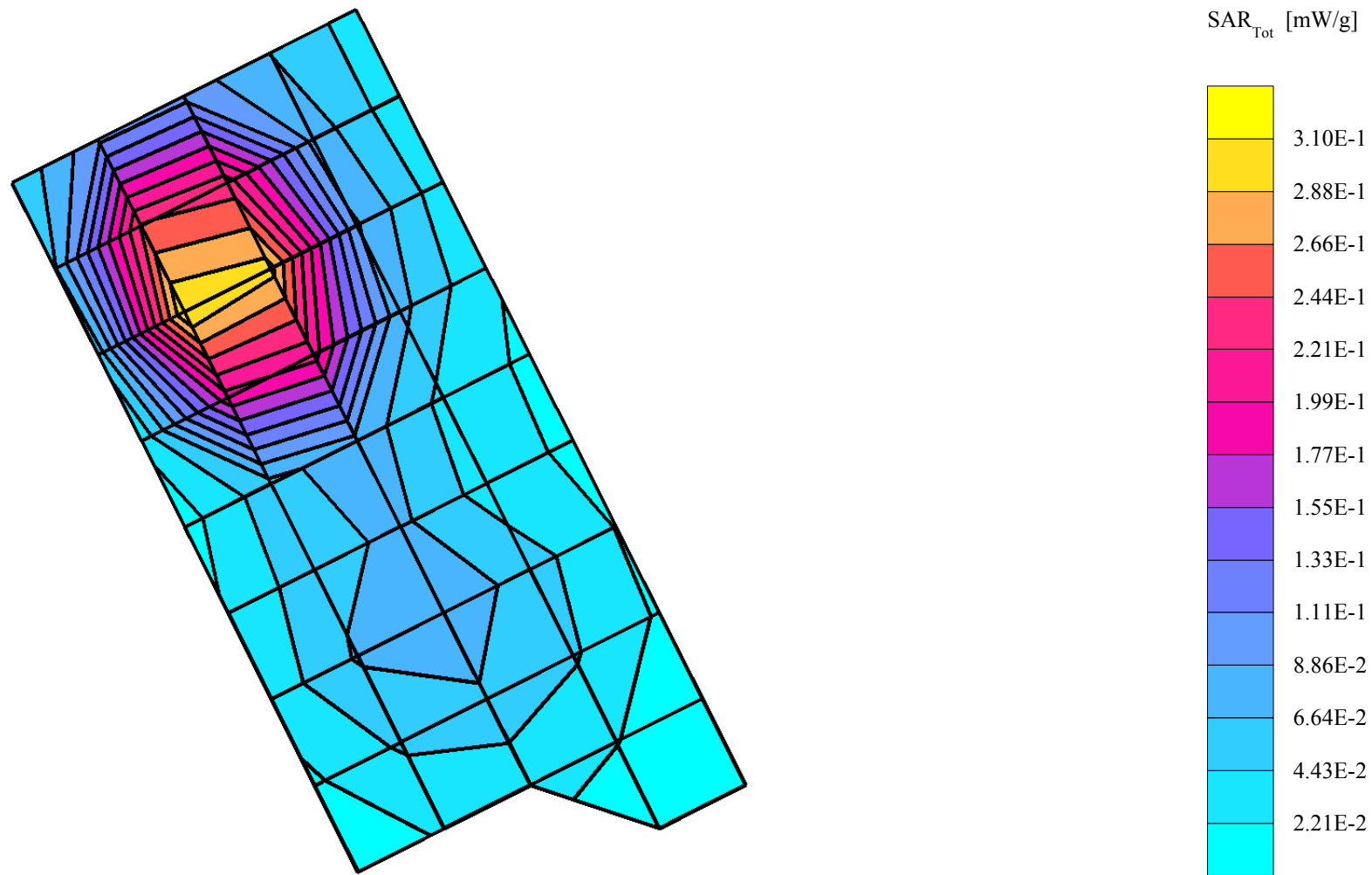

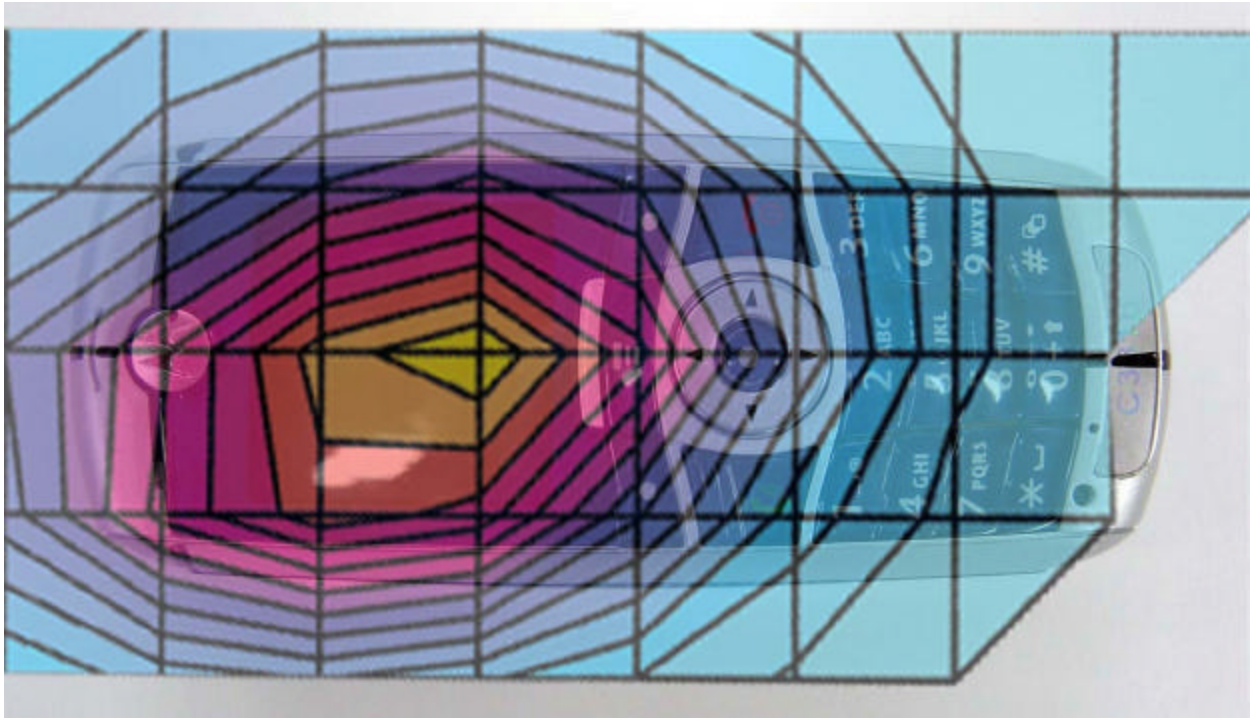

Figure 1. Typical 850MHz GSM Head Adjacent Contour Overlaid on Phone (Cheek Touch)

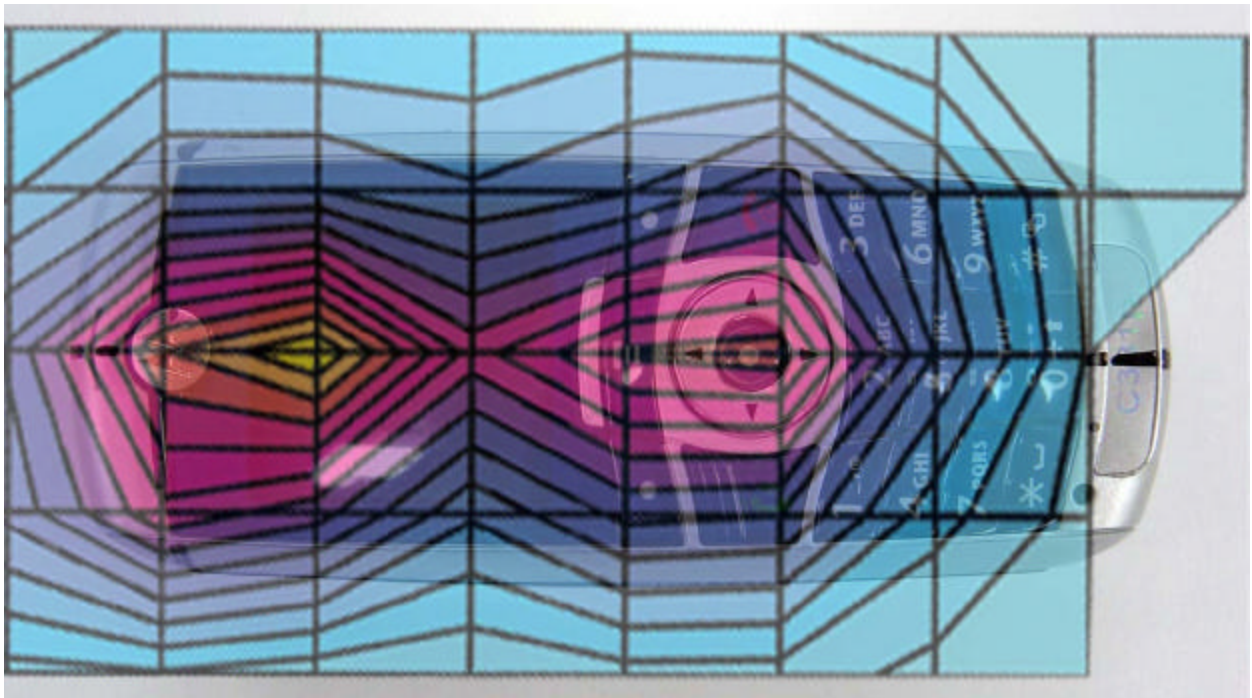

Figure 2. Typical 1900MHz GSM Head Adjacent Contour Overlaid on Phone (Cheek Touch)

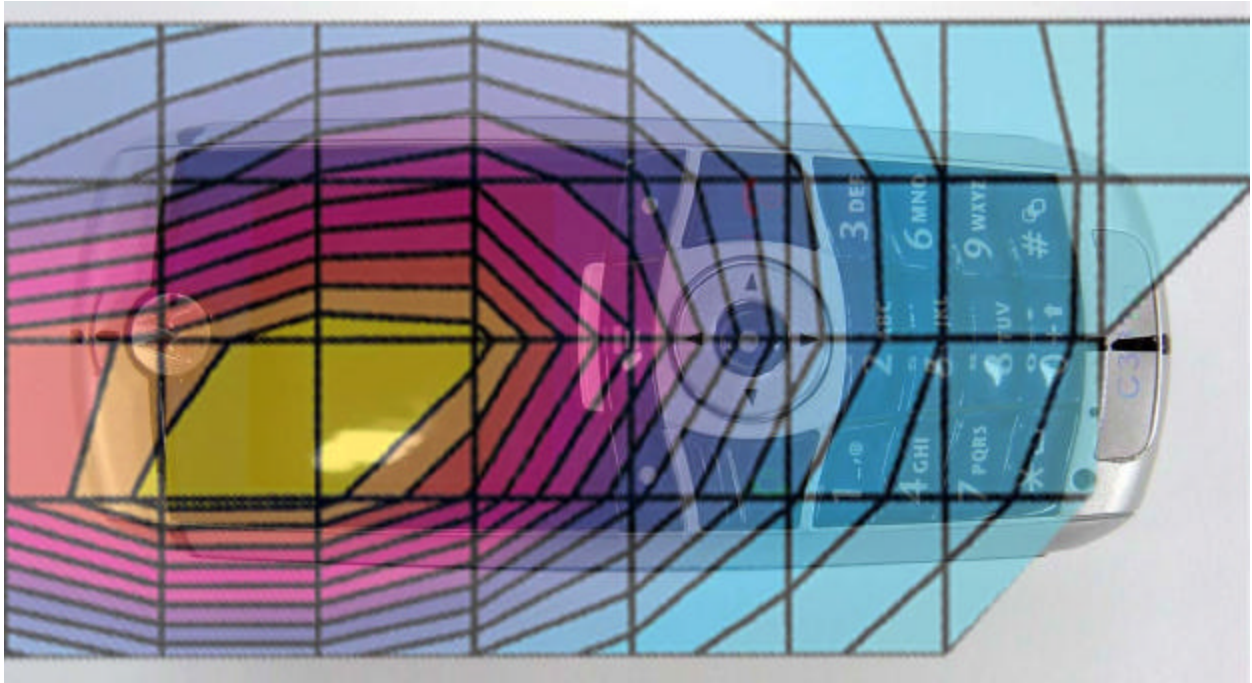

Figure 3. Typical 850MHz GSM Head Adjacent Contour Overlaid on Phone (15 ° Tilt)

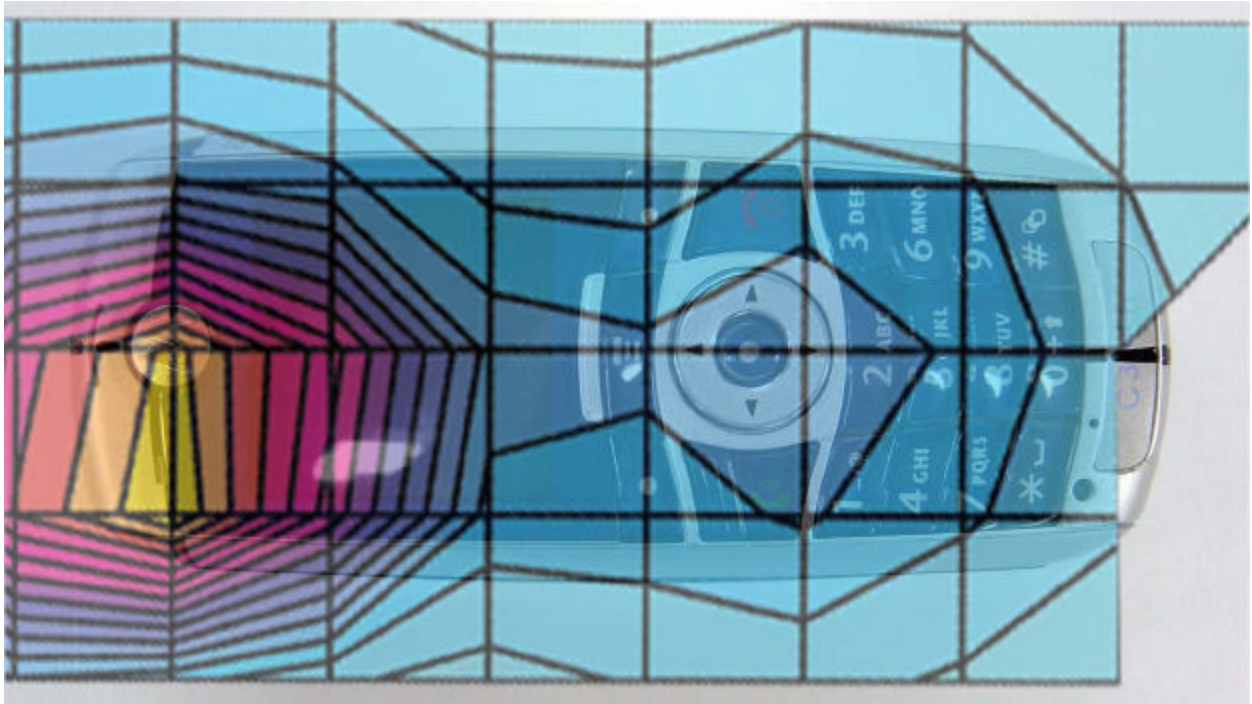

Figure 4. Typical 1900MHz GSM Head Adjacent Contour Overlaid on Phone (15 ° Tilt)

Appendix 3

SAR distribution plots for Body Worn Configuration

sn: 7568593

Ch# 190 / Pwr Step: 05(OTA)

Type of Modulation: GSM 850_GPRS

Accessory Model #: SYN8390B_Headset / 25mm Back

Antenna Position: Internal

Battery Model #: AANN4285A

R9: Amy Twin Phantom Rev.4 (22Aug02) Phantom; section 1 Section; Position: (0°,0°); Frequency: 837 MHz

Probe: ET3DV6 - SN1503 - FCC Body.2; ConvF(6.20,6.20,6.20); Crest factor: 4.0; 835 MHz Head & Body: $\sigma = 0.98$ mho/m $\epsilon_r = 54.5$ $\rho = 1.00$ g/cm³

Cube 7x7x7: SAR (1g): 0.260 mW/g, SAR (10g): 0.172 mW/g, (Worst-case extrapolation)

Coarse: Dx = 15.0, Dy = 15.0, Dz = 10.0

Penetration depth: 16.0 (14.8, 16.9) [mm]

Powerdrift: -0.44 dB

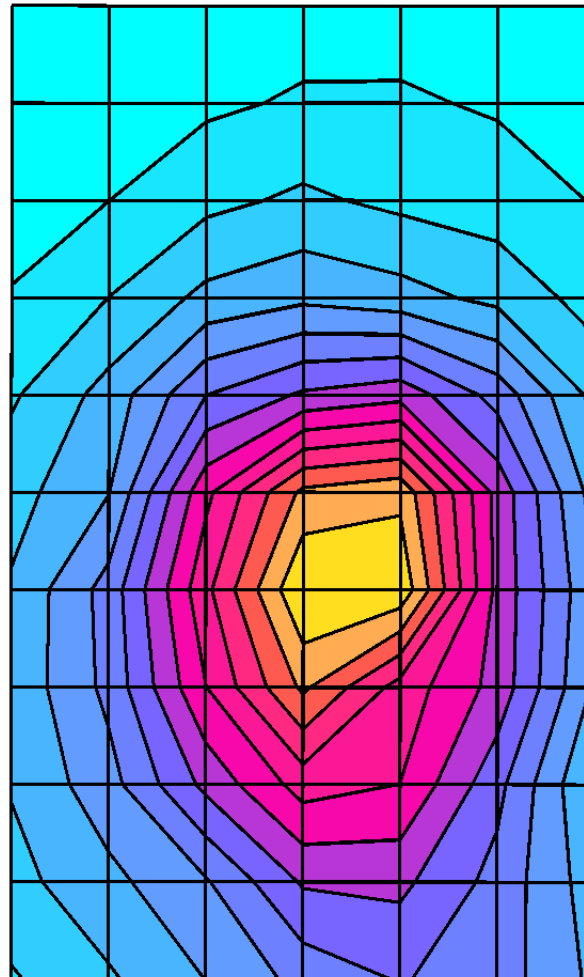

SAR_{Tot} [mW/g]

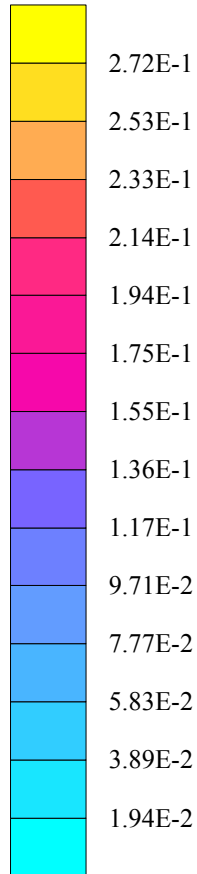

sn: 7568593

PCS9_Amy Twin phantom

Ch# 190 / Pwr Step: 05(OTA)

Type of Modulation: GSM 850

Accessory Model #: SYN8390B_Headset / 15mm Back

Antenna Position: Internal

Battery Model #: AANN4285A

R9: Amy Twin Phantom Rev.4 (22Aug02) Phantom; section 1 Section; Position: (0°,0°); Frequency: 837 MHz

Probe: ET3DV6 - SN1503 - FCC Body.2; ConvF(6.20,6.20,6.20); Crest factor: 8.0; 835 MHz Head & Body: $\sigma = 0.98$ mho/m $\epsilon_r = 54.5$ $\rho = 1.00$ g/cm³

Cube 7x7x7: SAR (1g): 0.409 mW/g, SAR (10g): 0.276 mW/g, (Worst-case extrapolation)

Coarse: Dx = 15.0, Dy = 15.0, Dz = 10.0

Penetration depth: 13.6 (12.8, 14.6) [mm]

Powerdrift: -0.15 dB

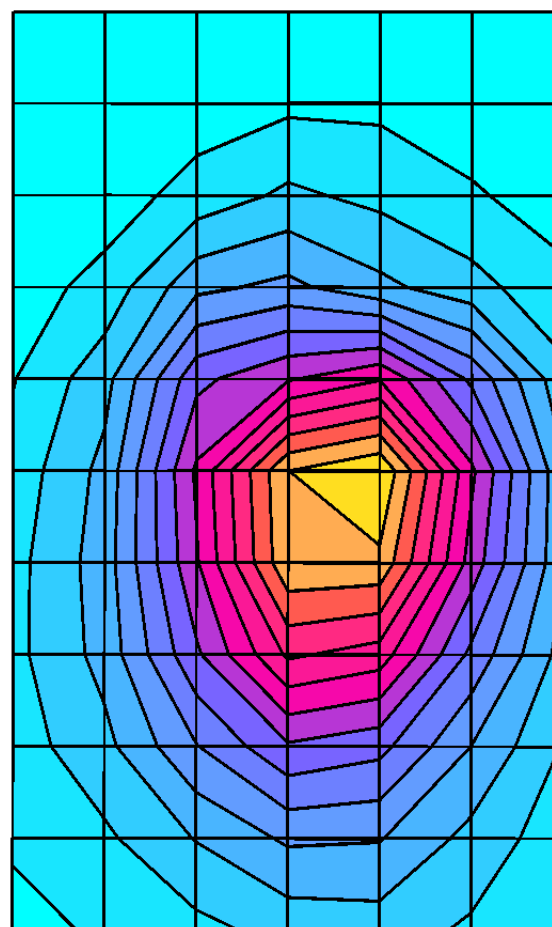

SAR_{Tot} [mW/g]

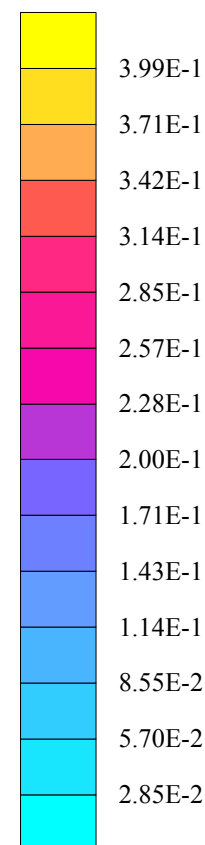

sn: 7568593

Ch# 190 / Pwr Step: 05(OTA)

Type of Modulation: GSM 850_GPRS

Accessory Model #: SYN8390B_Headset / 25mm Front

Antenna Position: Internal

Battery Model #: AANN4285A

R9: Amy Twin Phantom Rev.4 (22Aug02) Phantom; section 1 Section; Position: (0°,0°); Frequency: 837 MHz

Probe: ET3DV6 - SN1503 - FCC Body.2; ConvF(6.20,6.20,6.20); Crest factor: 4.0; 835 MHz Head & Body: $\sigma = 0.98$ mho/m $\epsilon_r = 54.5$ $\rho = 1.00$ g/cm³

Cube 7x7x7: SAR (1g): 0.123 mW/g, SAR (10g): 0.0862 mW/g, (Worst-case extrapolation)

Coarse: Dx = 15.0, Dy = 15.0, Dz = 10.0

Penetration depth: 15.7 (14.7, 16.9) [mm]

Powerdrift: -0.24 dB

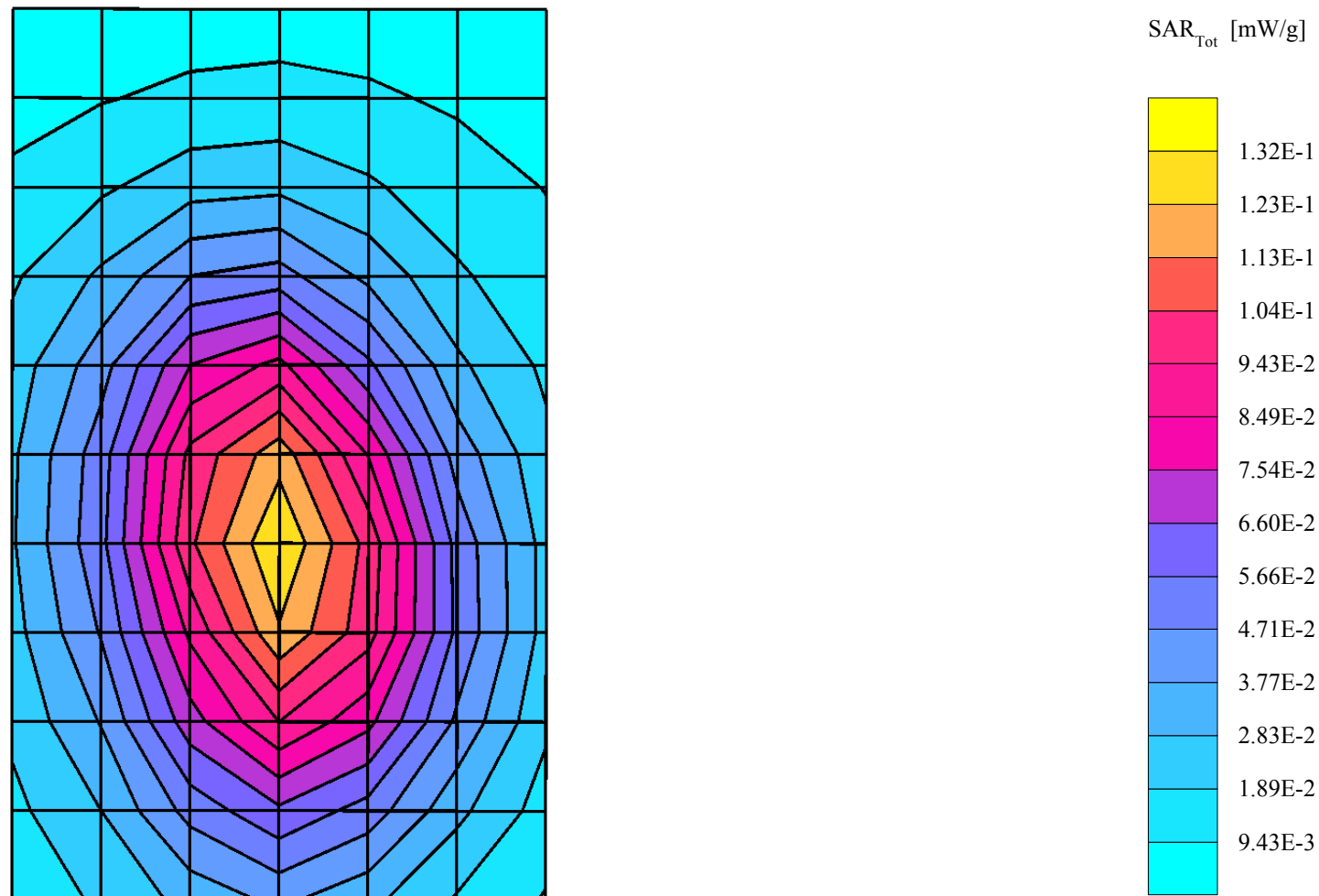

sn: 7568593

Ch# 190 / Pwr Step: 05(OTA)

Type of Modulation: GSM 850

Accessory Model #: SYN8390B_Headset / 15mm Front

Antenna Position: Internal

Battery Model #: AANN4285A

R9: Amy Twin Phantom Rev.4 (22Aug02) Phantom; section 1 Section; Position: (0°,0°); Frequency: 837 MHz

Probe: ET3DV6 - SN1503 - FCC Body.2; ConvF(6.20,6.20,6.20); Crest factor: 8.0; 835 MHz Head & Body: $\sigma = 0.98$ mho/m $\epsilon_r = 54.5$ $\rho = 1.00$ g/cm³

Cube 7x7x7: SAR (1g): 0.145 mW/g, SAR (10g): 0.100 mW/g, (Worst-case extrapolation)

Coarse: Dx = 15.0, Dy = 15.0, Dz = 10.0

Penetration depth: 15.2 (14.3, 16.2) [mm]

Powerdrift: -0.10 dB

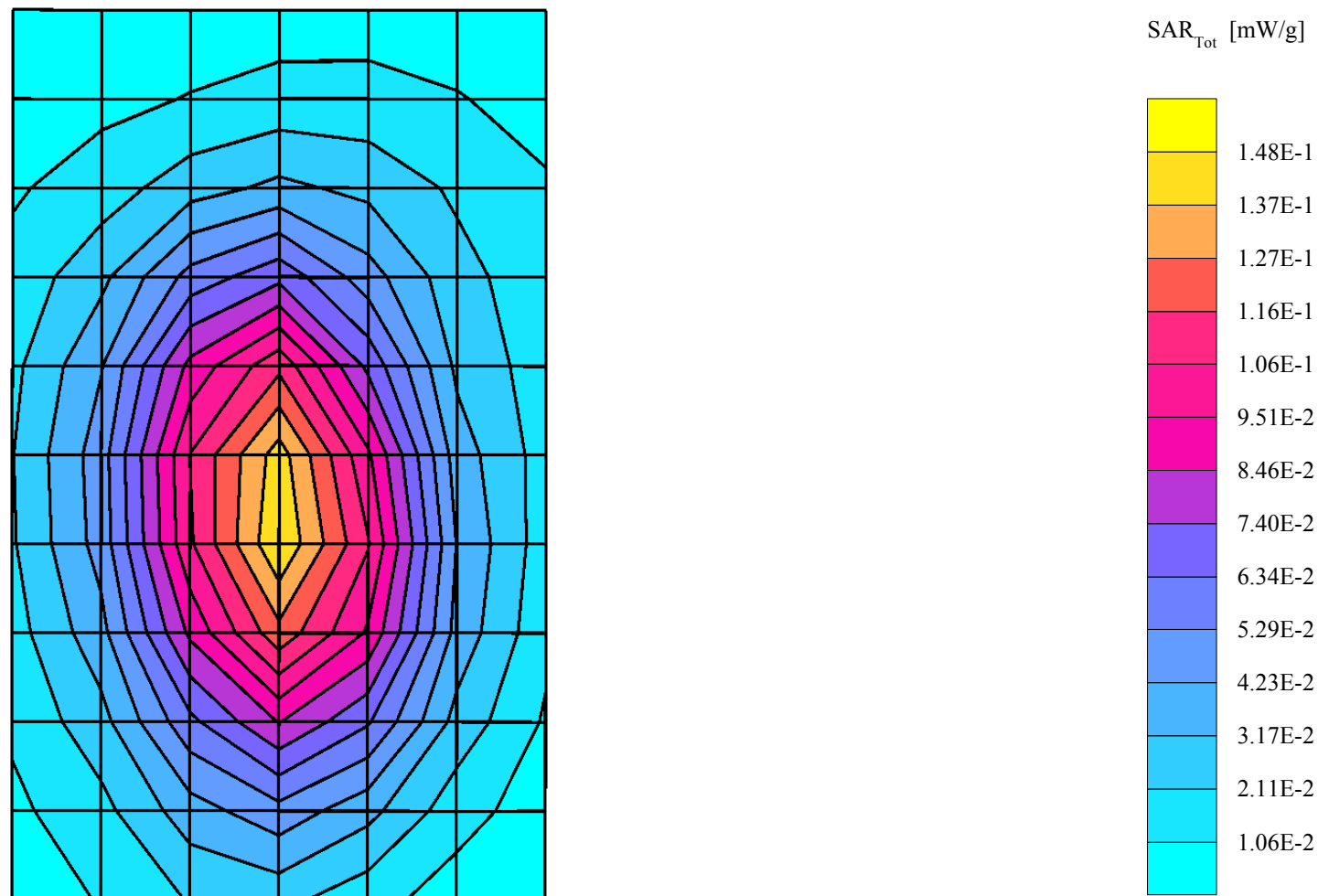

sn: 7568643

Ch# 661 / Pwr Step: 00(OTA)
Type of Modulation: GSM1900_(GPRS)
Accessory Model #: SYN8390B_Headset
DEVICE POSITION : Back_25mm

Antenna Position: Internal
Battery Model #: AANN4285A

R9: Amy Twin Phantom Rev.4 (22Aug02) Phantom; section 2 Section; Position: (0°,0°); Frequency: 1880 MHz
Probe: ET3DV6 - SN1503 - FCC Body.2; ConvF(4.90,4.90,4.90); Crest factor: 4.0; 1880 MHz Head & Body: $\sigma = 1.59$ mho/m $\epsilon_r = 51.0$ $\rho = 1.00$ g/cm³
Cube 7x7x7: SAR (1g): 0.236 mW/g, SAR (10g): 0.139 mW/g, (Worst-case extrapolation)
Coarse: Dx = 15.0, Dy = 15.0, Dz = 10.0
Penetration depth: 9.7 (8.7, 11.1) [mm]
Powerdrift: -0.04 dB

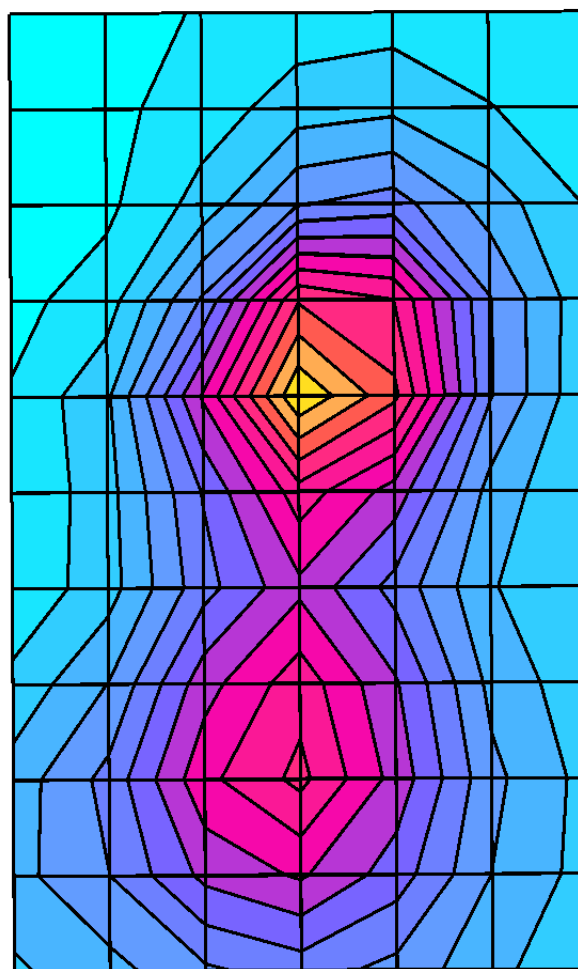

SAR_{Tot} [mW/g]

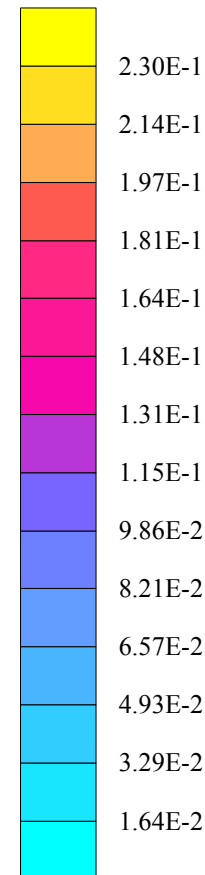

sn: 7568643

Ch# 661 / Pwr Step: 00(OTA)
 Type of Modulation: GSM1900
 Accessory Model #: SYN8390B_Headset
 DEVICE POSITION : Back_15mm

Antenna Position: Internal
 Battery Model #: AANN4285A

R9: Amy Twin Phantom Rev.4 (22Aug02) Phantom; section 2 Section; Position: (0°,0°); Frequency: 1880 MHz
 Probe: ET3DV6 - SN1503 - FCC Body.2; ConvF(4.90,4.90,4.90); Crest factor: 8.0; 1880 MHz Head & Body: $\sigma = 1.59 \text{ mho/m}$ $\epsilon_r = 51.0$ $\rho = 1.00 \text{ g/cm}^3$
 Cube 7x7x7: SAR (1g): 0.346 mW/g, SAR (10g): 0.193 mW/g, (Worst-case extrapolation)
 Coarse: Dx = 15.0, Dy = 15.0, Dz = 10.0
 Penetration depth: 9.5 (8.6, 10.9) [mm]
 Powerdrift: 0.05 dB

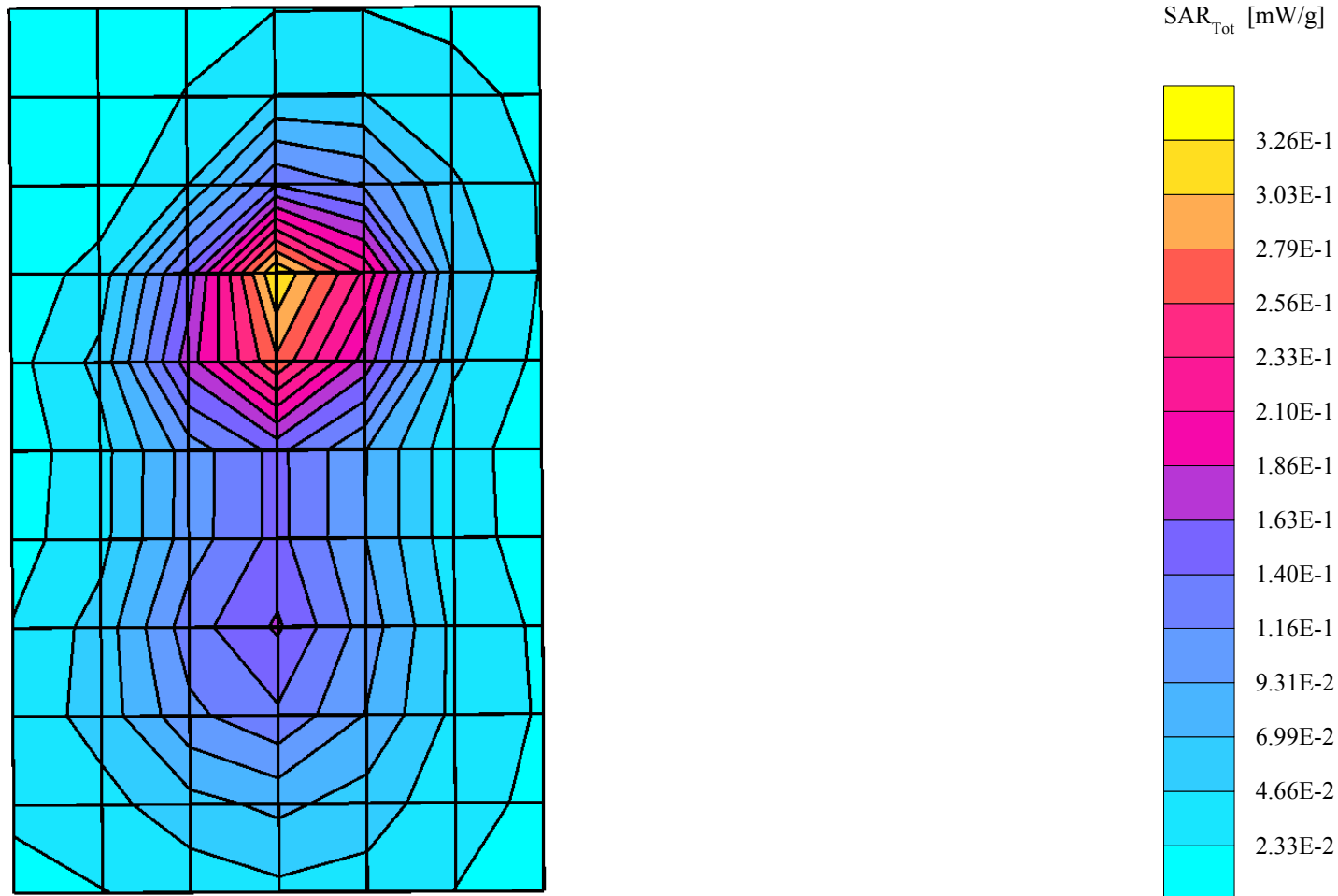

sn: 7568643

Ch# 661 / Pwr Step: 00(OTA)

Type of Modulation: GSM1900_(GPRS)

Accessory Model #: SYN8390B_Headset

DEVICE POSITION : Front_25mm

R9: Amy Twin Phantom Rev.4 (22Aug02) Phantom; section 2 Section; Position: (0°,0°); Frequency: 1880 MHz

Probe: ET3DV6 - SN1503 - FCC Body.2; ConvF(4.90,4.90,4.90); Crest factor: 4.0; 1880 MHz Head & Body: $\sigma = 1.59$ mho/m $\epsilon_r = 51.0$ $\rho = 1.00$ g/cm³

Cube 7x7x7: SAR (1g): 0.0784 mW/g, SAR (10g): 0.0487 mW/g, (Worst-case extrapolation)

Coarse: Dx = 15.0, Dy = 15.0, Dz = 10.0

Penetration depth: 11.4 (10.8, 12.1) [mm]

Powerdrift: 0.04 dB

Antenna Position: Internal

Battery Model #: AANN4285A

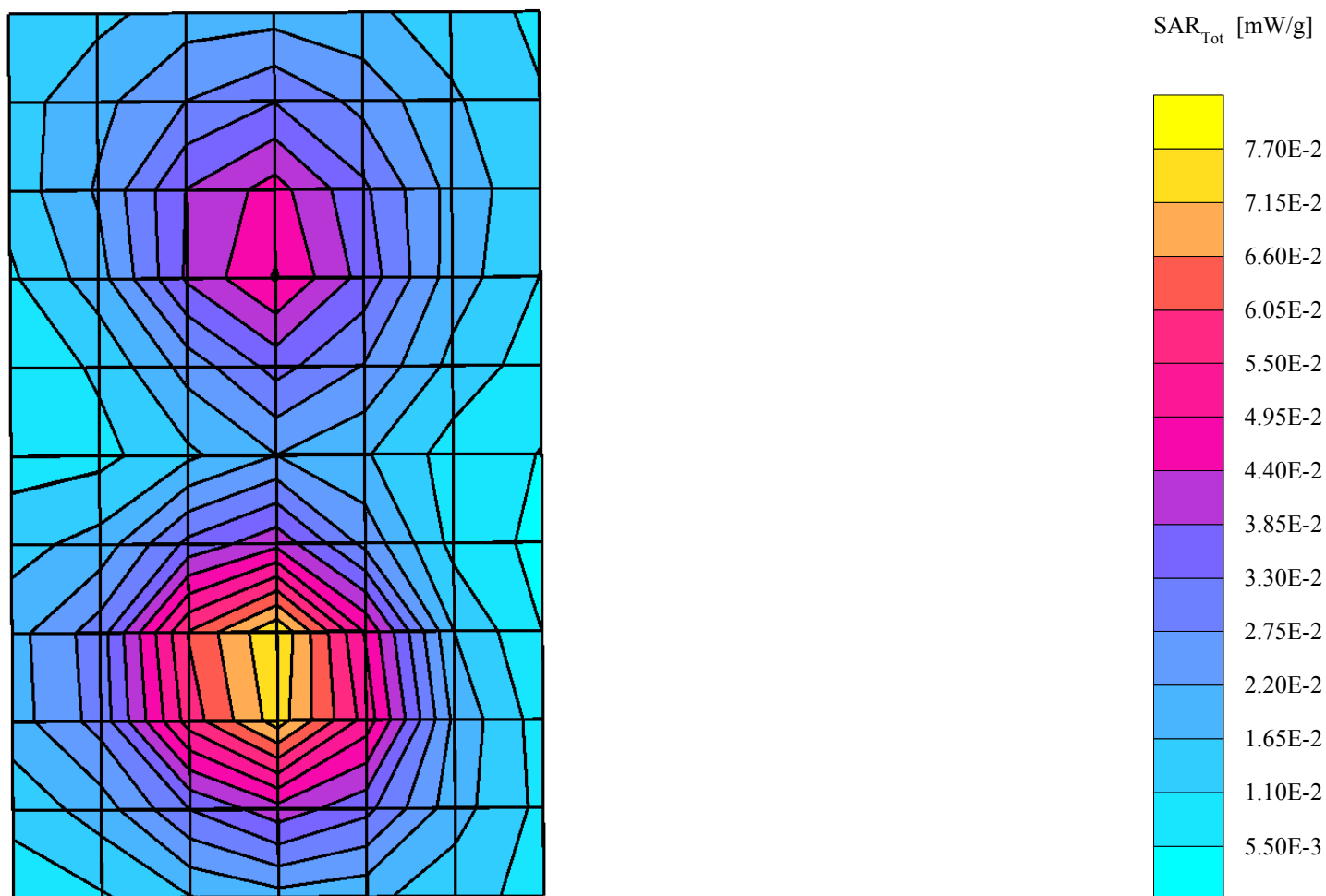

sn: 7568643

Ch# 661 / Pwr Step: 00(OTA)
Type of Modulation: GSM1900
Accessory Model #: SYN8390B_Headset
DEVICE POSITION : Front_15mm

Antenna Position: Internal
Battery Model #: AANN4285A

R9: Amy Twin Phantom Rev.4 (22Aug02) Phantom; section 2 Section; Position: (0°,0°); Frequency: 1880 MHz
Probe: ET3DV6 - SN1503 - FCC Body.2; ConvF(4.90,4.90,4.90); Crest factor: 8.0; 1880 MHz Head & Body: $\sigma = 1.59$ mho/m $\epsilon_r = 51.0$ $\rho = 1.00$ g/cm³
Cube 7x7x7: SAR (1g): 0.0961 mW/g, SAR (10g): 0.0572 mW/g, (Worst-case extrapolation)
Coarse: Dx = 15.0, Dy = 15.0, Dz = 10.0
Penetration depth: 10.5 (9.6, 11.7) [mm]
Powerdrift: 0.01 dB

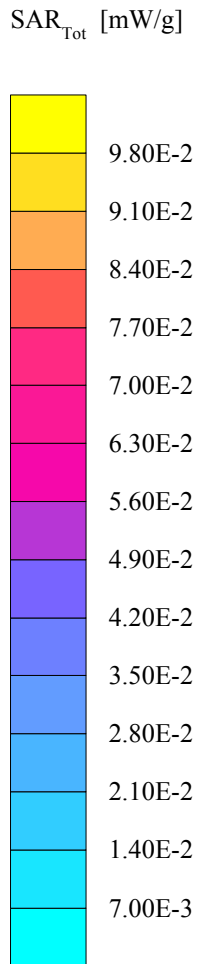
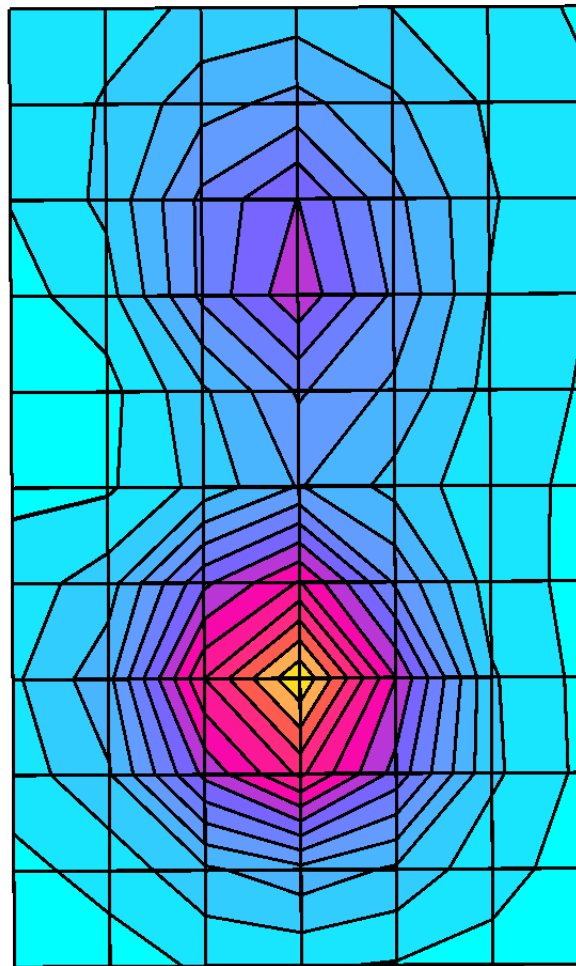

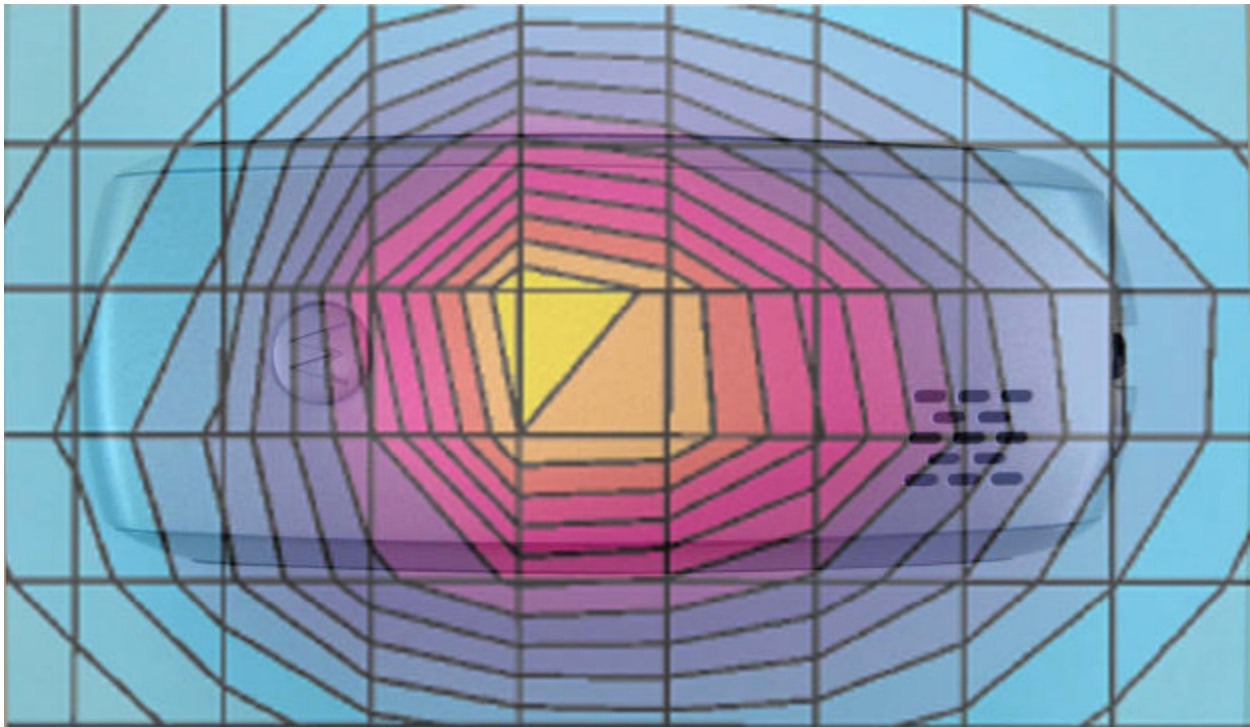

Figure 5. Typical 850MHz GSM Body Worn Contour Overlaid on Phone

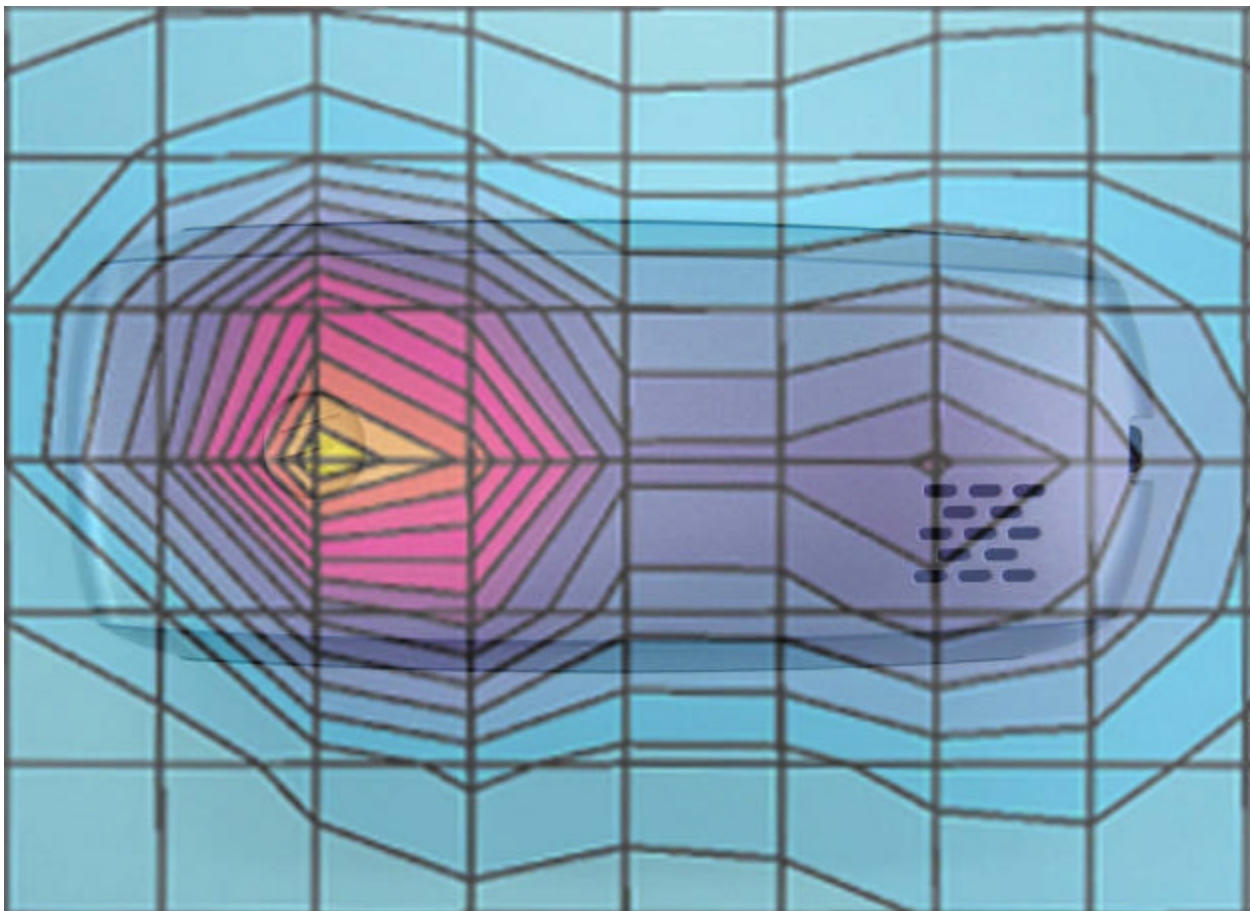

Figure 6. Typical 1900MHz GSM Body Worn Contour Overlaid on Phone

Appendix 4

SAR distribution plots for Push-To-Talk Configuration

sn: 7568593

Ch# 190 / Pwr Step: 05(OTA)

Antenna Position: Internal

Type of Modulation: GSM 850_GPRS(PTT)

Battery Model #: AANN4285A

Accessory Model #: SYN8390B_Headset / 25mm Front

R9: Amy Twin Phantom Rev.4 (22Aug02) Phantom; section 1 Section; Position: (0°,0°); Frequency: 837 MHz

Probe: ET3DV6 - SN1503 - IEEE Head.2; ConvF(6.60,6.60,6.60); Crest factor: 4.0; 835 MHz Head & Body: $\sigma = 0.89$ mho/m $\epsilon_r = 43.3$ $\rho = 1.00$ g/cm³

Cube 7x7x7: SAR (1g): 0.134 mW/g, SAR (10g): 0.0933 mW/g, (Worst-case extrapolation)

Coarse: Dx = 15.0, Dy = 15.0, Dz = 10.0

Penetration depth: 15.2 (14.3, 16.2) [mm]

Powerdrift: -0.37 dB

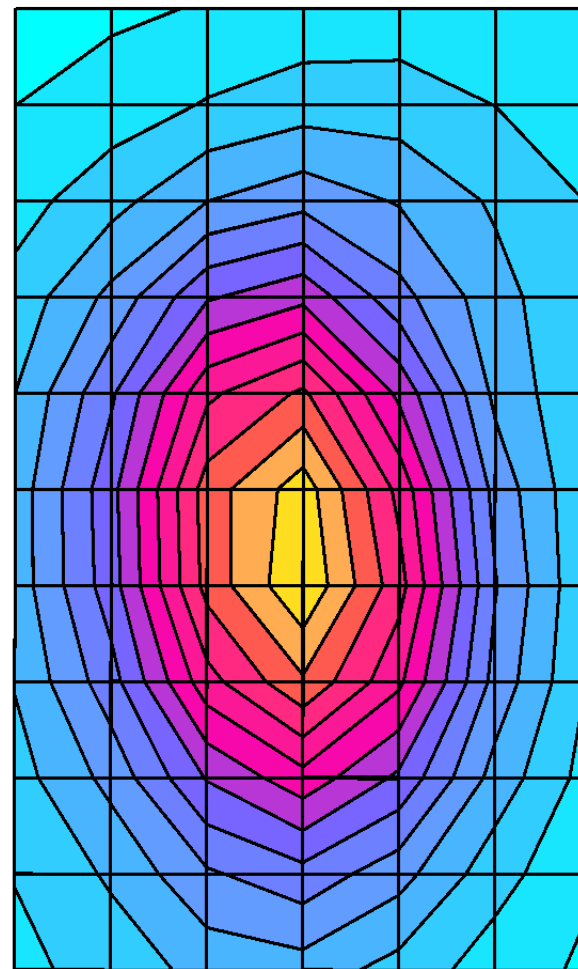
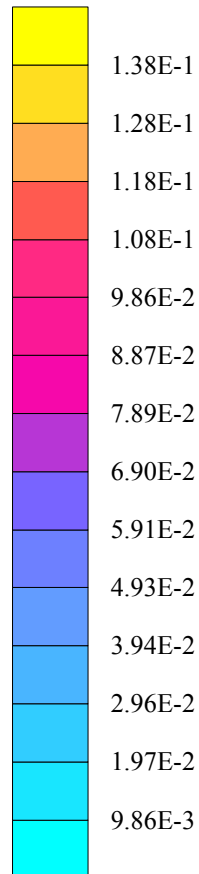
SAR_{Tot} [mW/g]

sn: 7568593

Ch# 190 / Pwr Step: 05(OTA)

Antenna Position: Internal

Type of Modulation: GSM 850_GPRS(PTT)

Battery Model #: AANN4285A

Accessory Model #: SYN8390B_Headset / 25mm Front

R9: Amy Twin Phantom Rev.4 (22Aug02) Phantom; section 1 Section; Position: (0°,0°); Frequency: 837 MHz

Probe: ET3DV6 - SN1503 - IEEE Head.2; ConvF(6.60,6.60,6.60); Crest factor: 4.0; 835 MHz Head & Body: $\sigma = 0.89$ mho/m $\epsilon_r = 43.3$ $\rho = 1.00$ g/cm³

Cube 7x7x7: SAR (1g): 0.134 mW/g, SAR (10g): 0.0933 mW/g, (Worst-case extrapolation)

Coarse: Dx = 15.0, Dy = 15.0, Dz = 10.0

Penetration depth: 15.2 (14.3, 16.2) [mm]

Powerdrift: -0.37 dB

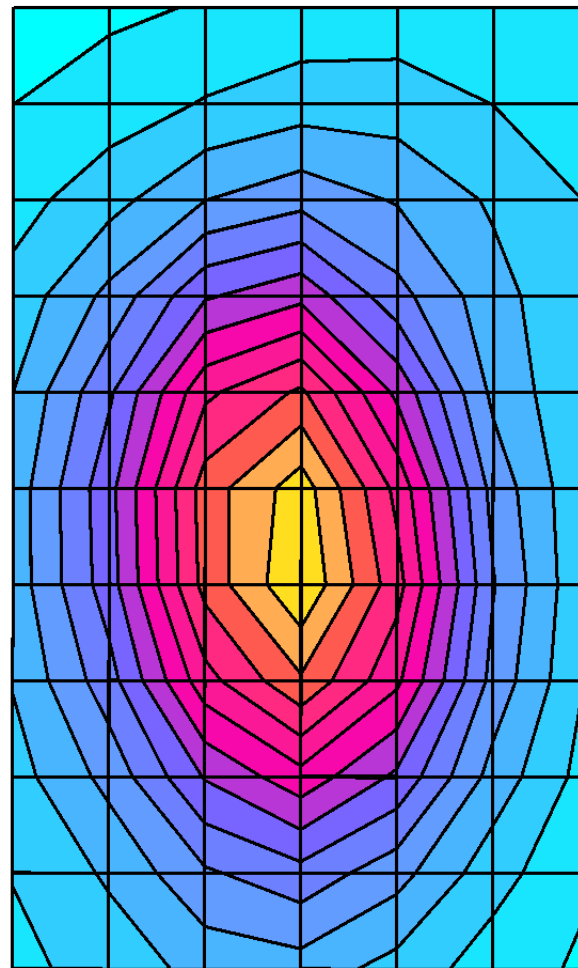

SAR_{Tot} [mW/g]

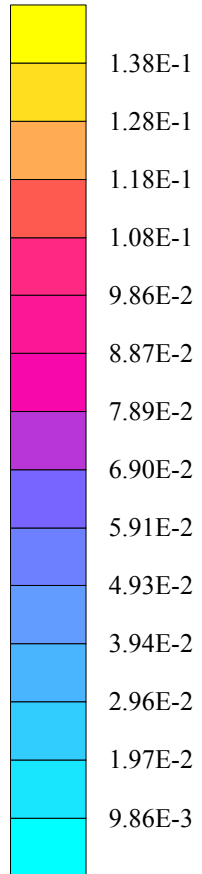

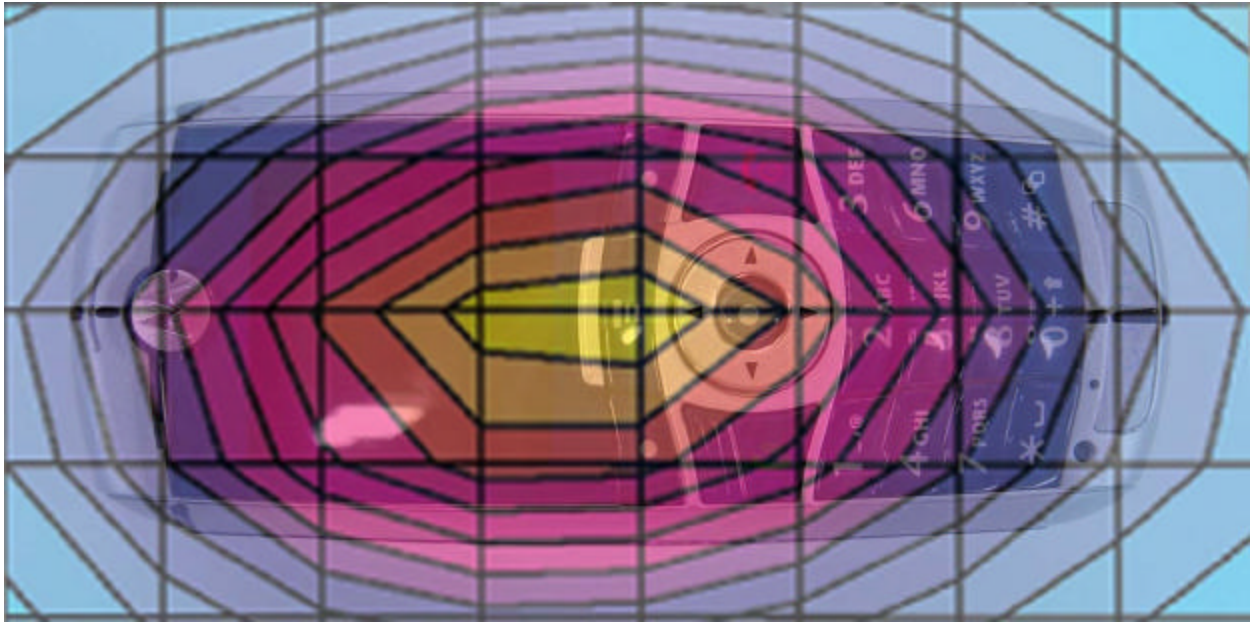

Figure 7. Typical 850MHz Push-To-Talk Contour Overlaid on Phone

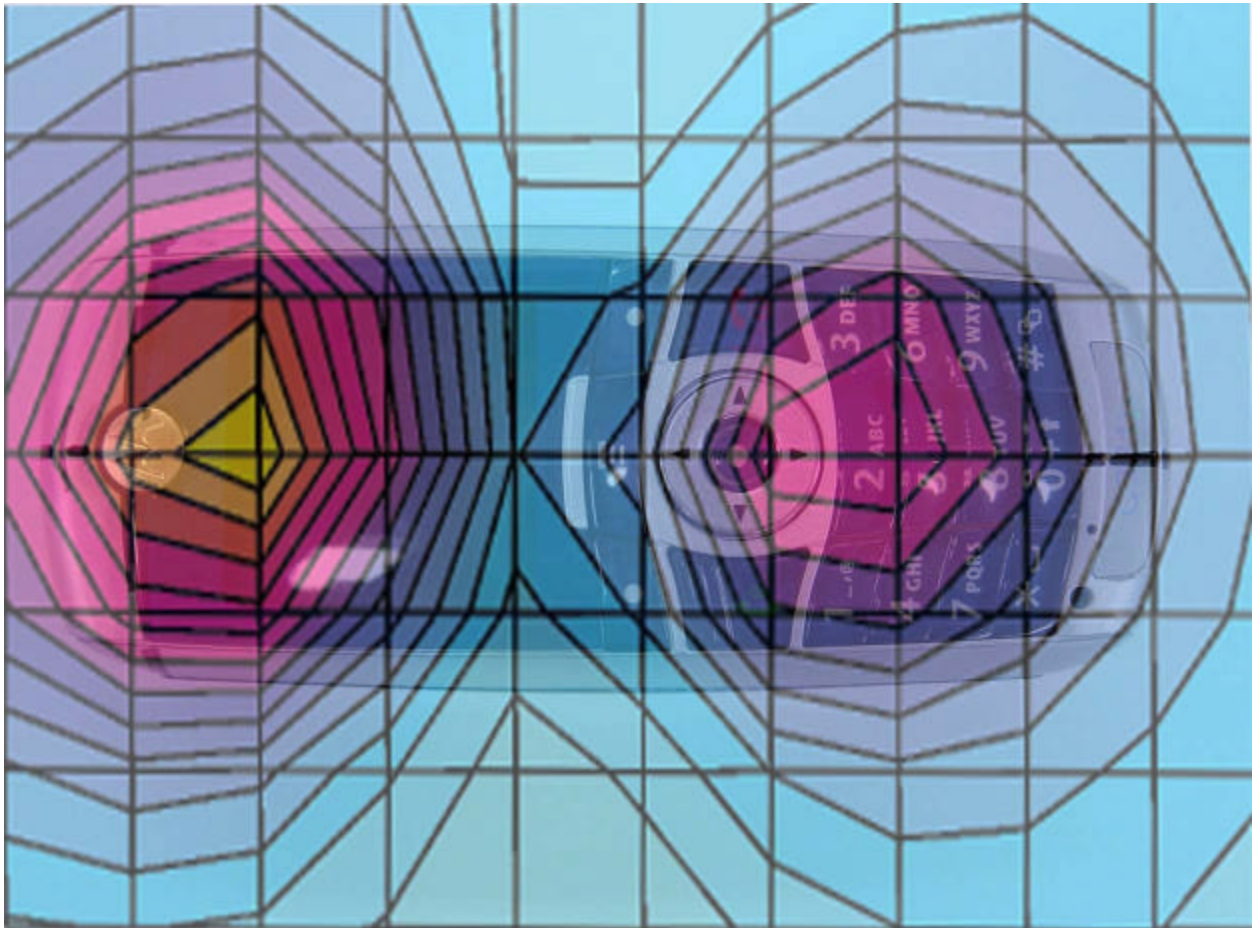

Figure 8. Typical 1900MHz Push-To-Talk Contour Overlaid on Phone

Appendix 5
Probe Calibration Certificate

Client **Motorola MRO**

CALIBRATION CERTIFICATE



Object(s) **ET3DV6 - SN 1503**
Calibration procedure(s) **QA CAL-01 v2
 Calibration procedure for dosimetric E-field probes**
Calibration date: **November 21, 2003**
Condition of the calibrated item **In Tolerance (according to the specific calibration document)**

This calibration statement documents traceability of M&TE used in the calibration procedures and conformity of the procedures with the ISO/IEC 17025 international standard.

All calibrations have been conducted in the closed laboratory facility: environment temperature 22 +/- 2 degrees Celsius and humidity < 75%.

Calibration Equipment used (M&TE critical for calibration)

Model Type	ID #	Cal Date (Calibrated by, Certificate No.)	Scheduled Calibration
Power meter EPM E4419B	GB41293874	2-Apr-03 (METAS, No 252-0250)	Apr-04
Power sensor E4412A	MY41495277	2-Apr-03 (METAS, No 252-0250)	Apr-04
Reference 20 dB Attenuator	SN: 5086 (20b)	3-Apr-03 (METAS No. 251-0340)	Apr-04
Fluke Process Calibrator Type 702	SN: 6295803	8-Sep-03 (Sintrel SCS No. E-030020)	Sep-04
Power sensor HP 8481A	MY41092180	18-Sep-02 (SPEAG, in house check Oct-03)	In house check: Oct 05
RF generator HP 8684C	US3642U01700	4-Aug-99 (SPEAG, in house check Aug-02)	In house check: Aug-05
Network Analyzer HP 8753E	US37390585	18-Oct-01 (SPEAG, in house check Oct-03)	In house check: Oct 05

	Name	Function	Signature
Calibrated by:	Nico Vetterli	Technician	
Approved by:	Katja Pokovic	Laboratory Director	

Date issued: November 21, 2003

This calibration certificate is issued as an intermediate solution until the accreditation process (based on ISO/IEC 17025 International Standard) for Calibration Laboratory of Schmid & Partner Engineering AG is completed.

Probe ET3DV6

SN:1503

Manufactured:	October 24, 1999
Last calibration:	November 20, 2002
Recalibrated:	November 21, 2003

Calibrated for DASY Systems

(Note: non-compatible with DASY2 system!)

DASY - Parameters of Probe: ET3DV6 SN:1503

Sensitivity in Free Space

Diode Compression

NormX	2.23 $\mu\text{V}/(\text{V}/\text{m})^2$	DCP X	92	mV
NormY	2.10 $\mu\text{V}/(\text{V}/\text{m})^2$	DCP Y	92	mV
NormZ	1.93 $\mu\text{V}/(\text{V}/\text{m})^2$	DCP Z	92	mV

Sensitivity in Tissue Simulating Liquid

Head 900 MHz $\epsilon_r = 41.5 \pm 5\%$ $\sigma = 0.97 \pm 5\%$ mho/m

Valid for f=800-1000 MHz with Head Tissue Simulating Liquid according to EN 50361, P1 528-200X

ConvF X	6.6 $\pm 9.5\%$ (k=2)	Boundary effect:	
ConvF Y	6.6 $\pm 9.5\%$ (k=2)	Alpha	0.43
ConvF Z	6.6 $\pm 9.5\%$ (k=2)	Depth	2.31

Head 1800 MHz $\epsilon_r = 40.0 \pm 5\%$ $\sigma = 1.40 \pm 5\%$ mho/m

Valid for f=1710-1910 MHz with Head Tissue Simulating Liquid according to EN 50361, P1 528-200X

ConvF X	5.3 $\pm 9.5\%$ (k=2)	Boundary effect:	
ConvF Y	5.3 $\pm 9.5\%$ (k=2)	Alpha	0.52
ConvF Z	5.3 $\pm 9.5\%$ (k=2)	Depth	2.54

Boundary Effect

Head 900 MHz Typical SAR gradient: 5 % per mm

Probe Tip to Boundary		1 mm	2 mm
SAR _{be} [%]	Without Correction Algorithm	9.9	5.5
SAR _{be} [%]	With Correction Algorithm	0.3	0.5

Head 1800 MHz Typical SAR gradient: 10 % per mm

Probe Tip to Boundary		1 mm	2 mm
SAR _{be} [%]	Without Correction Algorithm	13.8	9.1
SAR _{be} [%]	With Correction Algorithm	0.1	0.1

Sensor Offset

Probe Tip to Sensor Center **2.7** mm

Receiving Pattern (ϕ), $\theta = 0^\circ$

f = 30 MHz, TEM cell ifi110

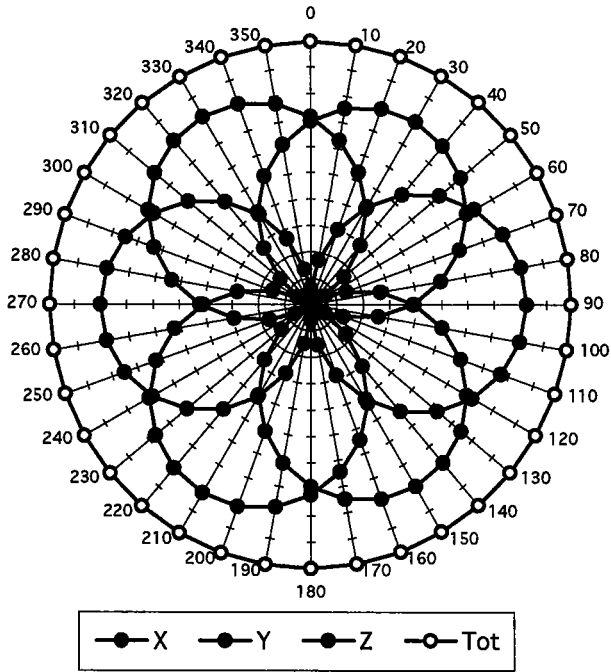

f = 100 MHz, TEM cell ifi110

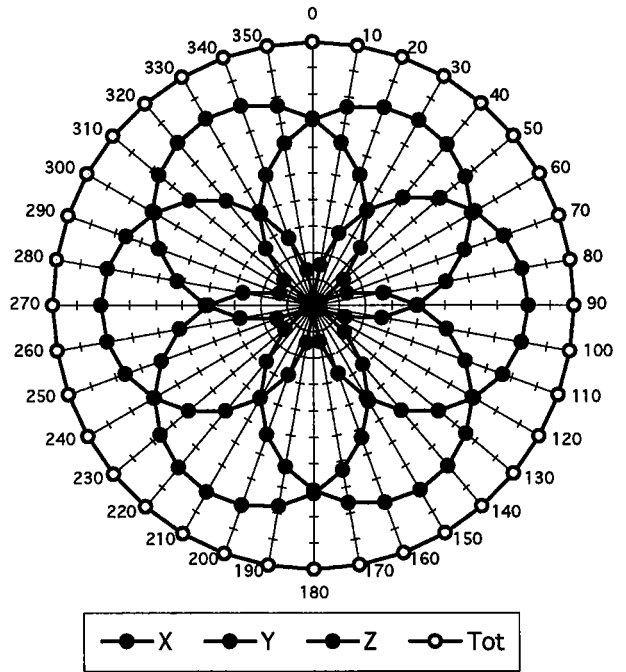

f = 300 MHz, TEM cell ifi110

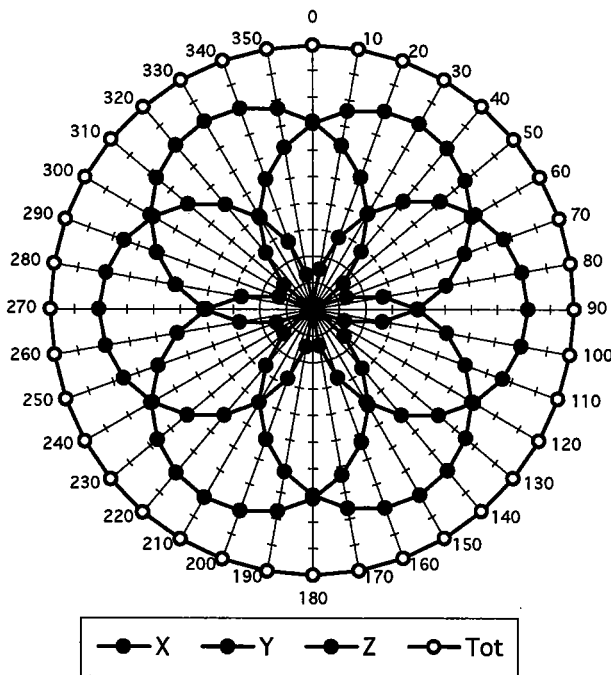

f = 900 MHz, TEM cell ifi110

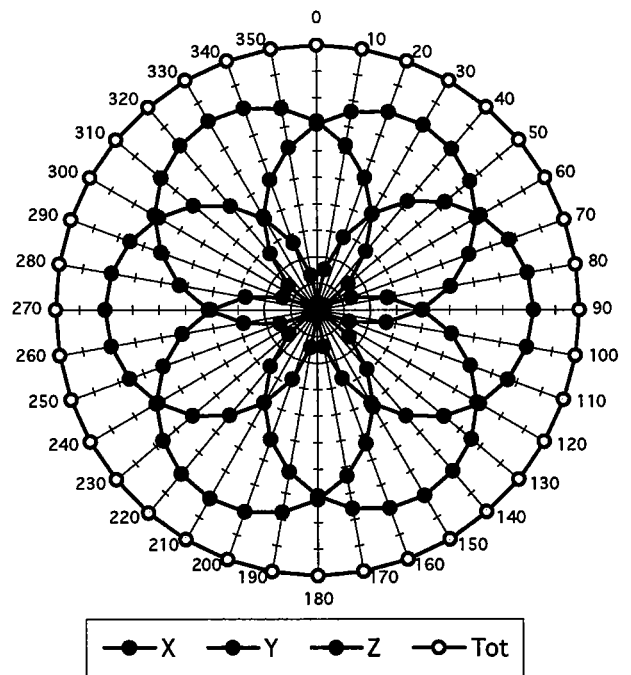

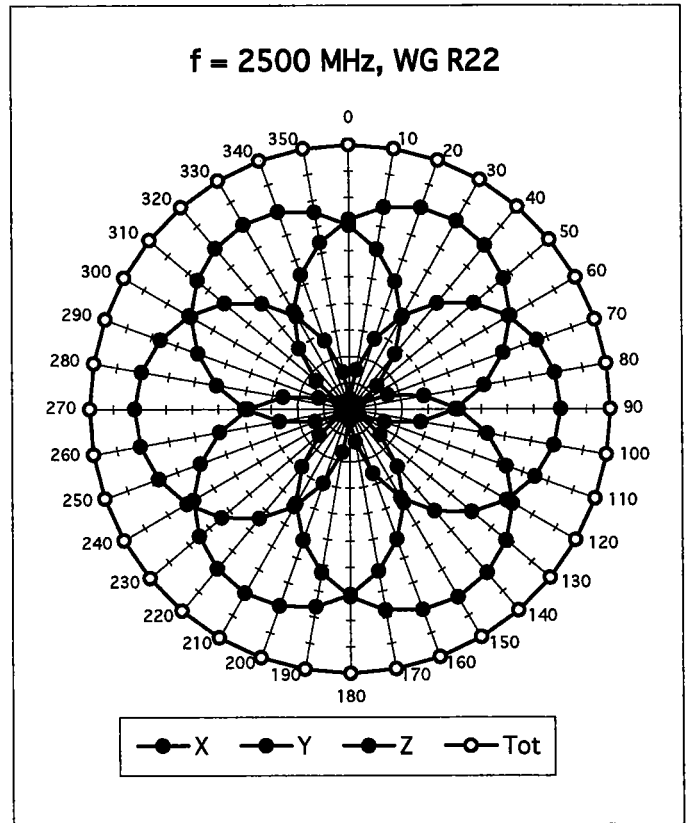
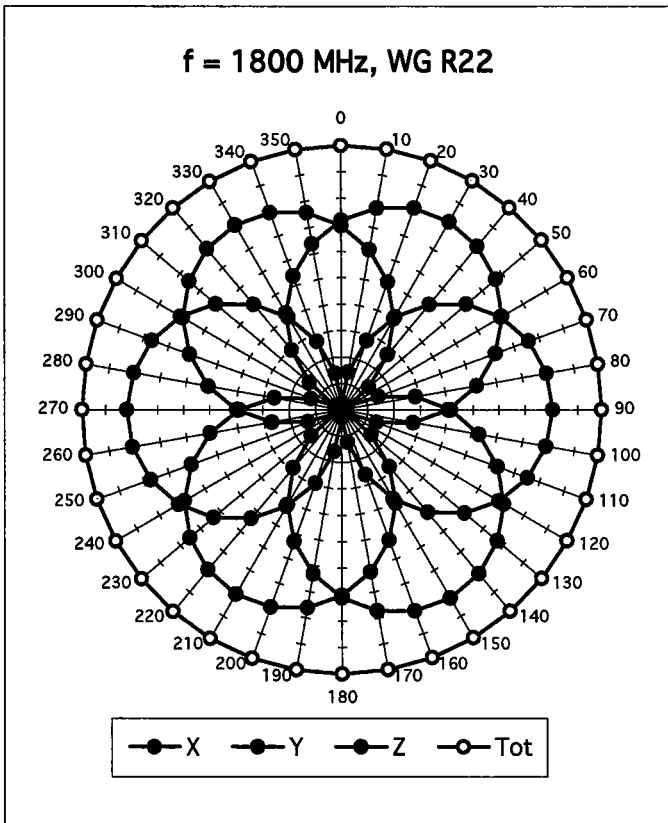

Isotropy Error (ϕ), $\theta = 0^\circ$

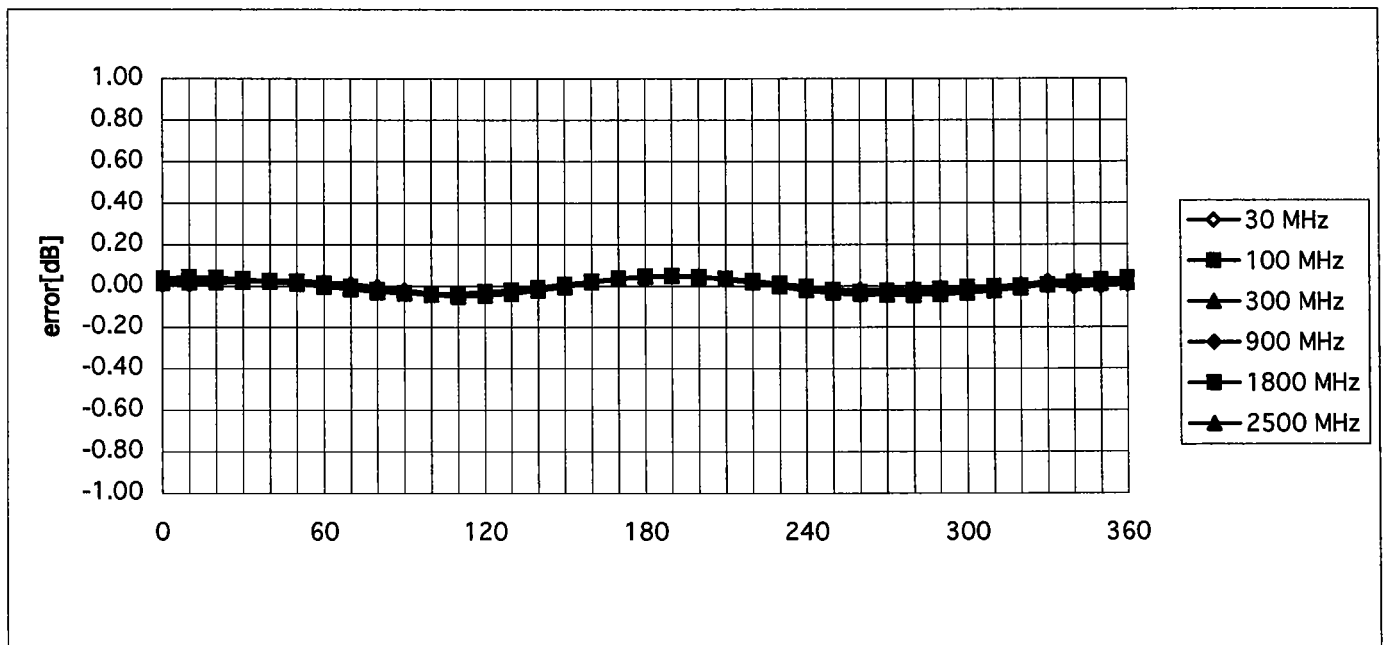

Frequency Response of E-Field

(TEM-Cell:ifi110, Waveguide R22)

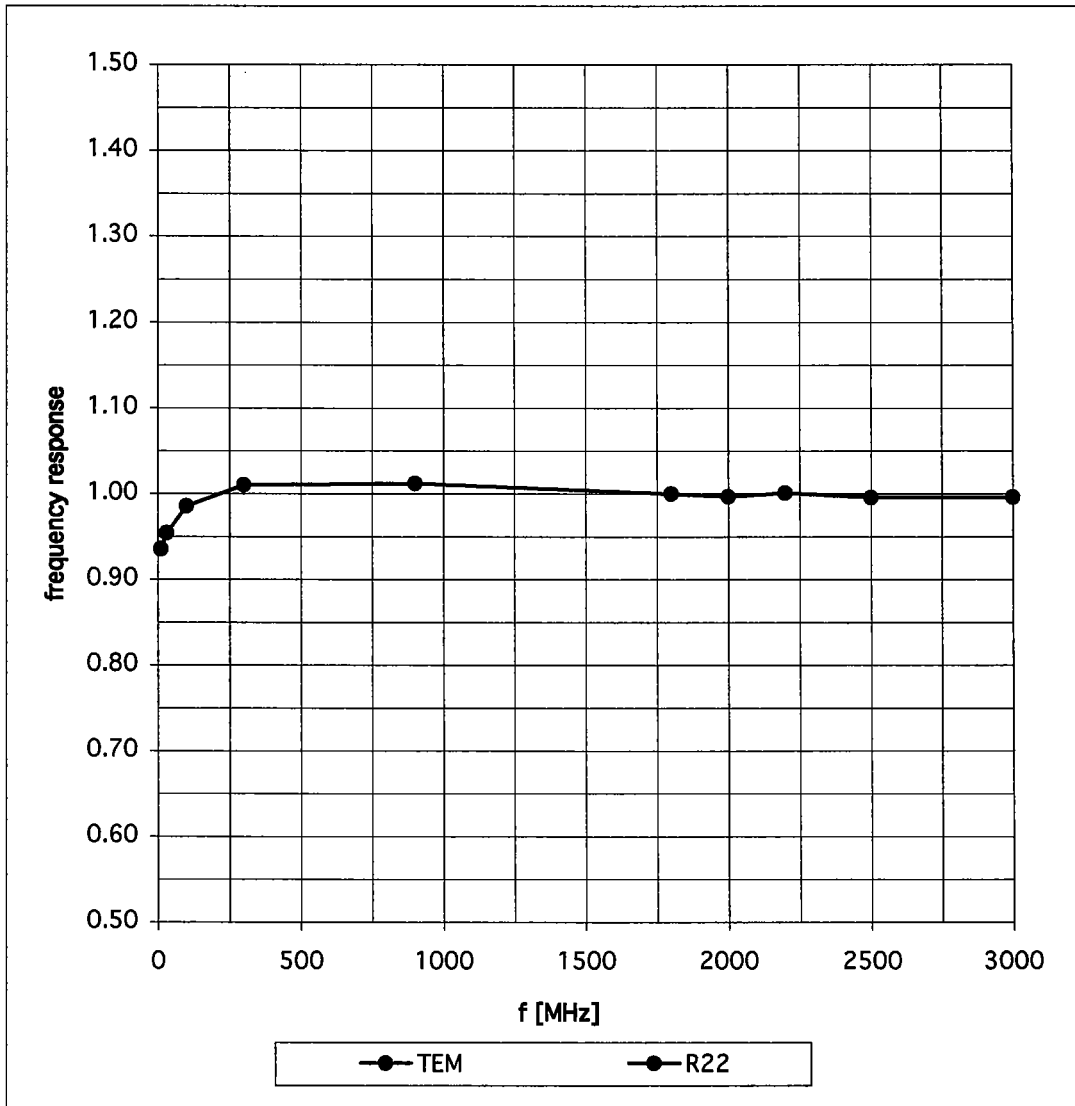

Dynamic Range f(SARhead)

(Waveguide R22)

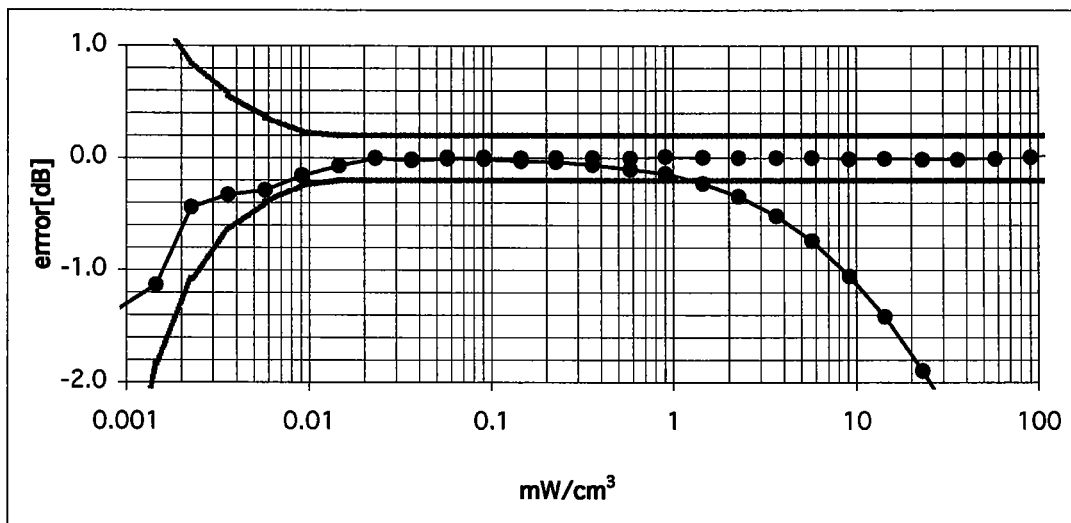
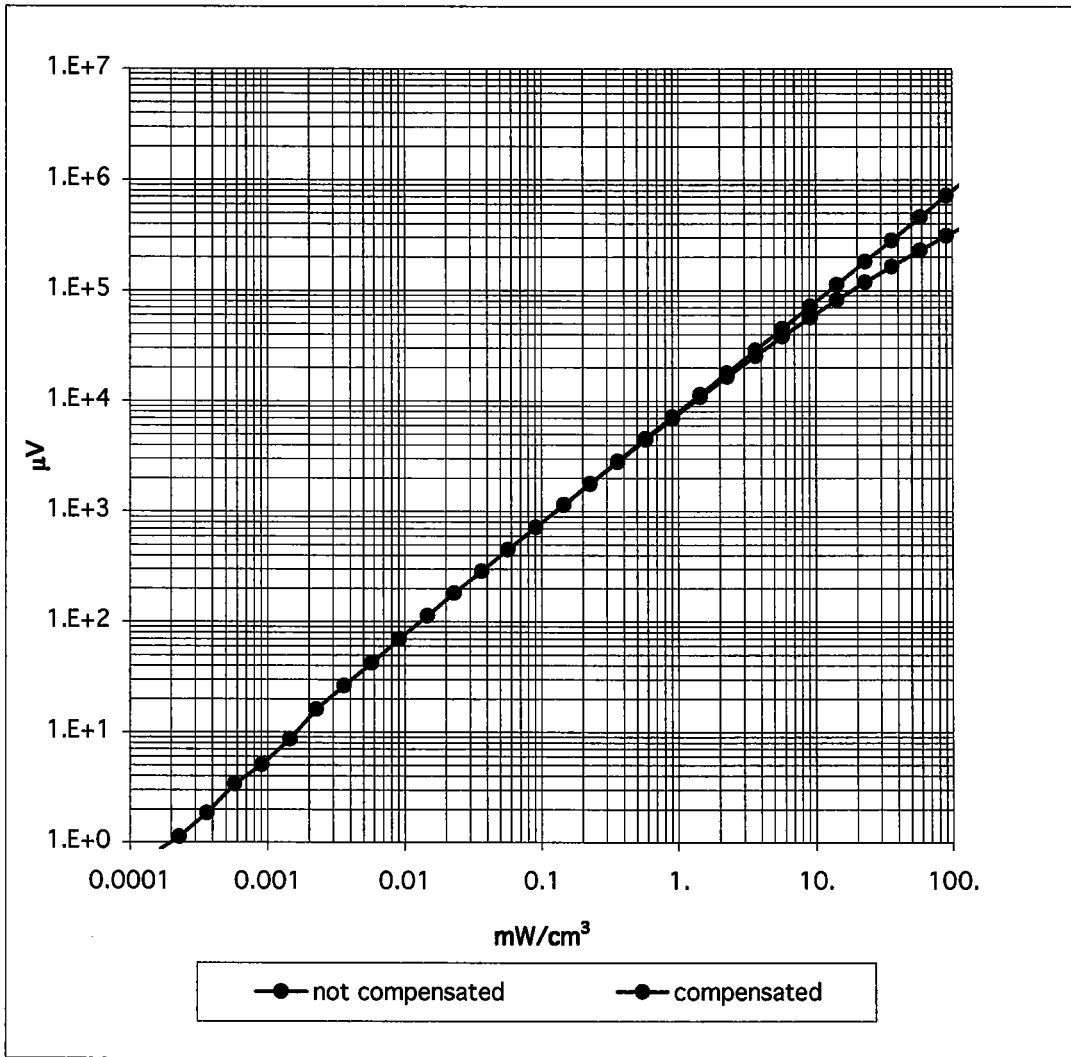

Conversion Factor Assessment

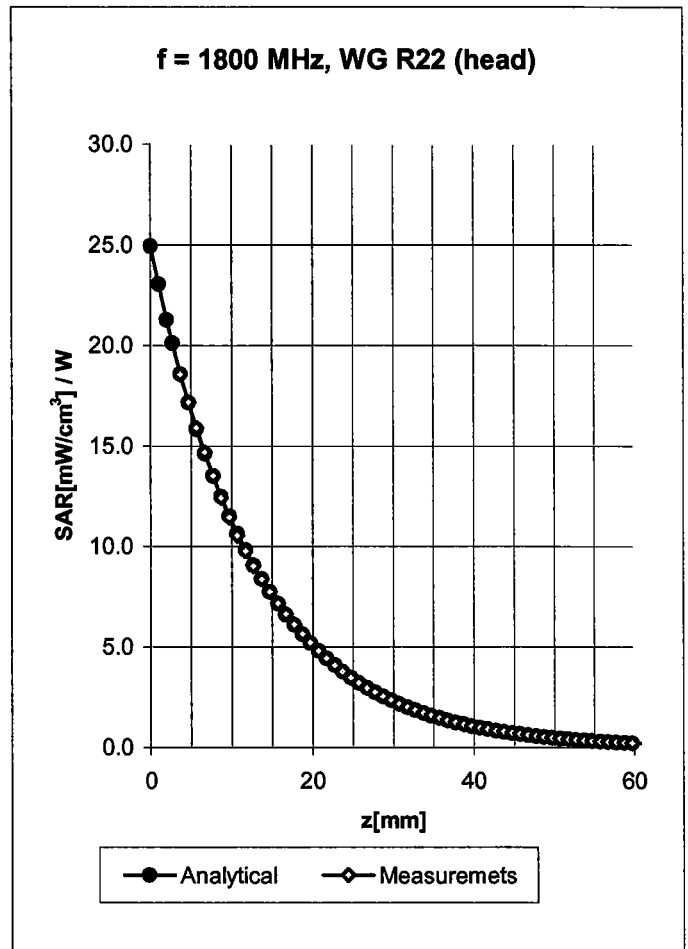
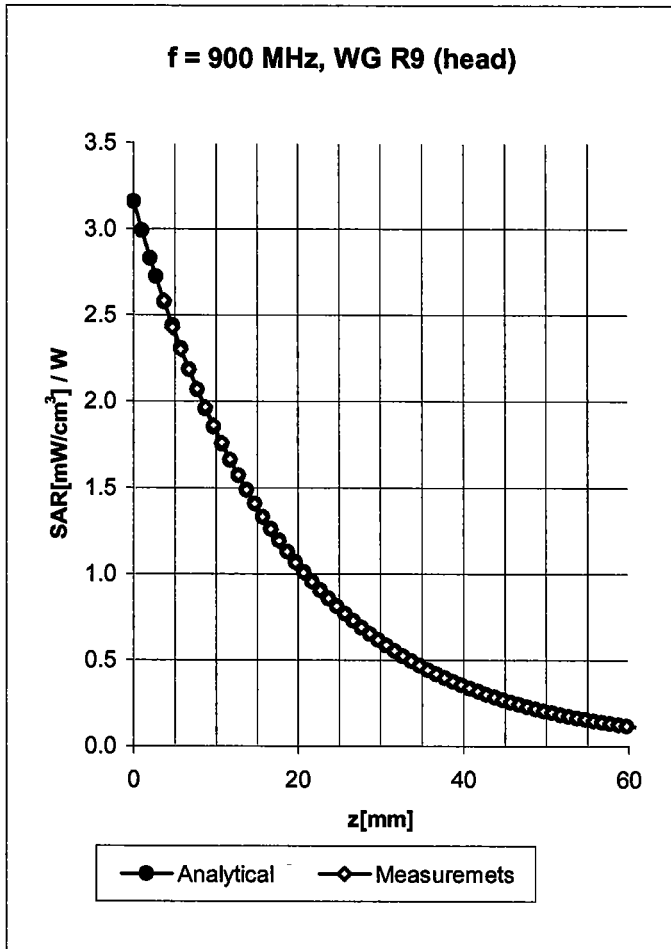

Head 900 MHz $\epsilon_r = 41.5 \pm 5\%$ $\sigma = 0.97 \pm 5\%$ mho/m

Valid for f=800-1000 MHz with Head Tissue Simulating Liquid according to EN 50361, P1528-200X

ConvF X	6.6 $\pm 9.5\%$ (k=2)	Boundary effect:	
ConvF Y	6.6 $\pm 9.5\%$ (k=2)	Alpha	0.43
ConvF Z	6.6 $\pm 9.5\%$ (k=2)	Depth	2.31

Head 1800 MHz $\epsilon_r = 40.0 \pm 5\%$ $\sigma = 1.40 \pm 5\%$ mho/m

Valid for f=1710-1910 MHz with Head Tissue Simulating Liquid according to EN 50361, P1528-200X

ConvF X	5.3 $\pm 9.5\%$ (k=2)	Boundary effect:	
ConvF Y	5.3 $\pm 9.5\%$ (k=2)	Alpha	0.52
ConvF Z	5.3 $\pm 9.5\%$ (k=2)	Depth	2.54

Conversion Factor Assessment

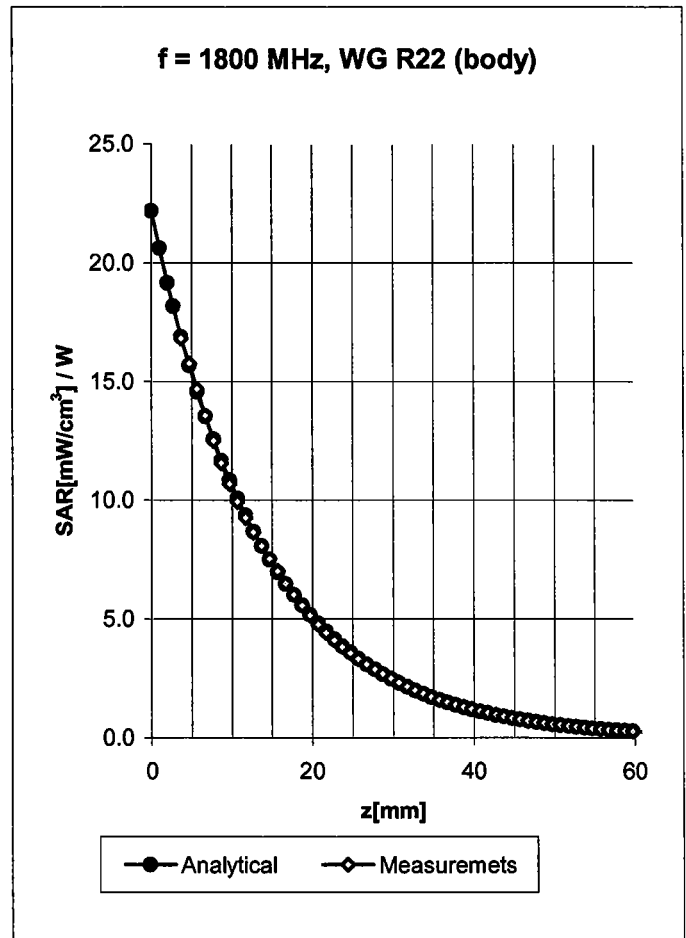
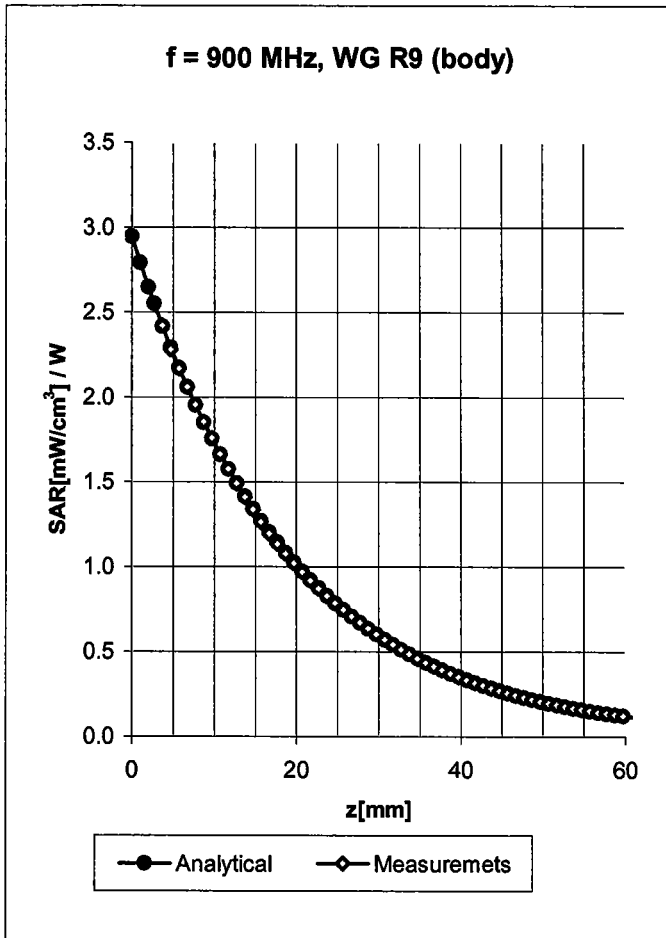

Body 900 MHz $\epsilon_r = 55.0 \pm 5\%$ $\sigma = 1.05 \pm 5\%$ mho/m

Valid for f=800-1000 MHz with Body Tissue Simulating Liquid according to OET 65 Suppl. C

ConvF X	6.2 $\pm 9.5\%$ (k=2)	Boundary effect:
ConvF Y	6.2 $\pm 9.5\%$ (k=2)	Alpha 0.41
ConvF Z	6.2 $\pm 9.5\%$ (k=2)	Depth 2.50

Body 1800 MHz $\epsilon_r = 53.3 \pm 5\%$ $\sigma = 1.52 \pm 5\%$ mho/m

Valid for f=1710-1910 MHz with Body Tissue Simulating Liquid according to OET 65 Suppl. C

ConvF X	4.9 $\pm 9.5\%$ (k=2)	Boundary effect:
ConvF Y	4.9 $\pm 9.5\%$ (k=2)	Alpha 0.62
ConvF Z	4.9 $\pm 9.5\%$ (k=2)	Depth 2.52

Deviation from Isotropy in HSL

Error (θ, ϕ), $f = 900$ MHz

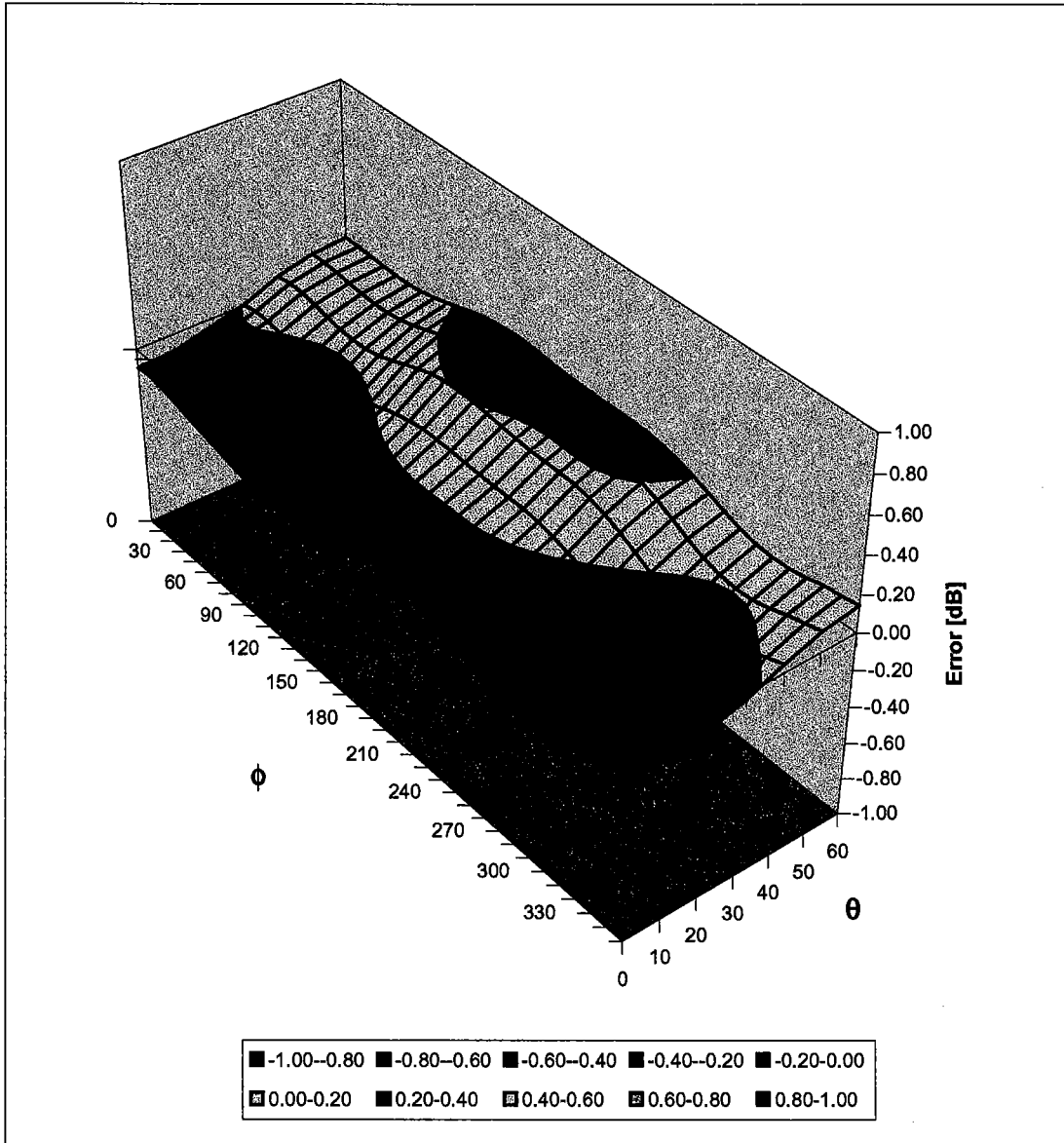

Appendix 6

Dipole Characterization Certificate

Certification of System Performance Check Targets

Based on APP-0396

-Historical Data-

	835MHz	900MHz	1800MHz	1900MHz	
IEEE1528 Target: Advanced Extrapolation	9.5	10.8	38.1	39.7	(W/kg)
Measurement Uncertainty (k=1):	9.0%	9.0%	9.0%	9.0%	
Measurement Period:	1-July-03 to 1-Apr-04	1-July-03 to 1-Apr-04	1-July-03 to 1-Apr-04	1-July-03 to 1-Apr-04	
# of tests performed:	214	1148	1135	62	
Grand Average: Worst Case Extrapolation	10.0	11.4	40.7	42.0	(W/kg)
% Delta (Average - IEEE1528 Target)	5.3%	5.6%	6.8%	5.8%	
Is % Delta <= Measurement Uncertainty?	Yes	Yes	Yes	Yes	
Accept/Reject <u>Average</u> as new system performance check target?	ACCEPT	ACCEPT	ACCEPT	ACCEPT	
	Applicable 835MHz Dipole Serial Numbers:	Applicable 900MHz Dipole Serial Numbers:	Applicable 1800MHz Dipole Serial Numbers:	Applicable 1900MHz Dipole Serial Numbers:	
	420(TR), 421(TR)	77, 78	246(TR), 250(TR)	514(TR), 518(TR)	
	422(TR), 423(TR)	79, 80	251(TR), 258(TR)	519(TR), 520(TR)	
	424(TR), 425(TR)	91, 92	259(TR), 262(TR)	523(TR), 524(TR)	
	431(TR), 432(TR)	93, 94	263(TR), 271(TR)	526(TR), 527(TR)	
	433(TR), 434(TR)	95, 96	272(TR), 273(TR)	528(TR), 529(TR)	
	436(TR)	97, 55	276(TR), 277(TR)	530(TR), 533(TR)	
			279(TR), 280(TR)		
			281(TR), 282(TR)		
			283(TR), 284(TR)		

-New System Performance Check Targets- per APP-0396

(based on analysis of historical data)

Frequency	SAR Target (W/kg)	Permittivity	Conductivity (S/m)
835MHz	10.0	41.5 ± 5%	0.90 ± 5%
900MHz	11.4	41.5 ± 5%	0.97 ± 5%
1800MHz	40.7	40.0 ± 5%	1.40 ± 5%
1900MHz	42.0	40.0 ± 5%	1.40 ± 5%

-Approvals-

Submitted by: Date:

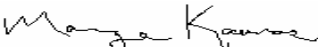
Signed: 

Comments:

Approved by: Date:

Signed: 

Comments:

Appendix 7
Measurement Uncertainty Budget

Uncertainty Budget for Device Under Test									
<i>a</i>	<i>b</i>	<i>c</i>	<i>d</i>	<i>e = f(d,k)</i>	<i>f</i>	<i>g</i>	<i>h = c x f / e</i>	<i>i = c x g / e</i>	<i>k</i>
Uncertainty Component	Sec.	Tol. (± %)	Prob. Dist.	Div.	<i>c_i</i> (1 g)	<i>c_i</i> (10 g)	1 g <i>u_i</i> (±%)	10 g <i>u_i</i> (±%)	<i>v_i</i>
Measurement System									
Probe Calibration	E.2.1	9.5	N	2.00	1	1	4.8	4.8	∞
Axial Isotropy	E.2.2	4.7	R	1.73	0.707	0.707	1.9	1.9	∞
Spherical Isotropy	E.2.2	9.6	R	1.73	0.707	0.707	3.9	3.9	∞
Boundary Effect	E.2.3	5.8	R	1.73	1	1	3.3	3.3	∞
Linearity	E.2.4	4.7	R	1.73	1	1	2.7	2.7	∞
System Detection Limits	E.2.5	1.0	R	1.73	1	1	0.6	0.6	∞
Readout Electronics	E.2.6	1.0	N	1.00	1	1	1.0	1.0	∞
Response Time	E.2.7	0.8	R	1.73	1	1	0.5	0.5	∞
Integration Time	E.2.8	1.3	R	1.73	1	1	0.8	0.8	∞
RF Ambient Conditions	E.6.1	3.0	R	1.73	1	1	1.7	1.7	∞
Probe Positioner Mechanical Tolerance	E.6.2	0.3	R	1.73	1	1	0.2	0.2	∞
Probe Positioning with respect to Phantom Shell	E.6.3	1.1	R	1.73	1	1	0.6	0.6	∞
Extrapolation, interpolation and Integration Algorithms for Max. SAR Evaluation	E.5	3.9	R	1.73	1	1	2.3	2.3	∞
Test sample Related									
Test Sample Positioning	E.4.2	3.6	N	1.00	1	1	3.6	3.6	29
Device Holder Uncertainty	E.4.1	2.8	N	1.00	1	1	2.8	2.8	8
Output Power Variation - SAR drift measurement	6.6.2	5.0	R	1.73	1	1	2.9	2.9	∞
Phantom and Tissue Parameters									
Phantom Uncertainty (shape and thickness tolerances)	E.3.1	4.0	R	1.73	1	1	2.3	2.3	∞
Liquid Conductivity - deviation from target values	E.3.2	5.0	R	1.73	0.64	0.43	1.8	1.2	∞
Liquid Conductivity - measurement uncertainty	E.3.3	10.0	R	1.73	0.64	0.43	3.7	2.5	∞
Liquid Permittivity - deviation from target values	E.3.2	10.0	R	1.73	0.6	0.49	3.5	2.8	∞
Liquid Permittivity - measurement uncertainty	E.3.3	5.0	R	1.73	0.6	0.49	1.7	1.4	∞
Combined Standard Uncertainty			RSS				11.72	11.09	1363
Expanded Uncertainty (95% CONFIDENCE LEVEL)			<i>k</i> = 2				22.98	21.75	

Uncertainty Budget for System Performance Check (dipole & flat phantom)

<i>a</i>	<i>b</i>	<i>c</i>	<i>d</i>	$e = f(d,k)$	<i>f</i>	<i>g</i>	$h = c \times f / e$	$i = c \times g / e$	<i>k</i>
Uncertainty Component	Sec.	Tol. (± %)	Prob. Dist.	Div.	<i>c_i</i> (1 g)	<i>c_i</i> (10 g)	1 g <i>u_i</i> (±%)	10 g <i>u_i</i> (±%)	<i>v_i</i>
Measurement System									
Probe Calibration	E.2.1	9.5	N	2.00	1	1	4.8	4.8	∞
Axial Isotropy	E.2.2	4.7	R	1.73	1	1	2.7	2.7	∞
Spherical Isotropy	E.2.2	9.6	R	1.73	0	0	0.0	0.0	∞
Boundary Effect	E.2.3	5.8	R	1.73	1	1	3.3	3.3	∞
Linearity	E.2.4	4.7	R	1.73	1	1	2.7	2.7	∞
System Detection Limits	E.2.5	1.0	R	1.73	1	1	0.6	0.6	∞
Readout Electronics	E.2.6	1.0	N	1.00	1	1	1.0	1.0	∞
Response Time	E.2.7	0.0	R	1.73	1	1	0.0	0.0	∞
Integration Time	E.2.8	0.0	R	1.73	1	1	0.0	0.0	∞
RF Ambient Conditions	E.6.1	3.0	R	1.73	1	1	1.7	1.7	∞
Probe Positioner Mechanical Tolerance	E.6.2	0.3	R	1.73	1	1	0.2	0.2	∞
Probe Positioning with respect to Phantom Shell	E.6.3	1.1	R	1.73	1	1	0.6	0.6	∞
Extrapolation, interpolation and Integration Algorithms for Max. SAR Evaluation	E.5	3.9	R	1.73	1	1	2.3	2.3	∞
Dipole									
Dipole Axis to Liquid Distance	8, E.4.2	1.0	R	1.73	1	1	0.6	0.6	∞
Input Power and SAR Drift Measurement	8, 6.6.2	4.7	R	1.73	1	1	2.7	2.7	∞
Phantom and Tissue Parameters									
Phantom Uncertainty (shape and thickness tolerances)	E.3.1	4.0	R	1.73	1	1	2.3	2.3	∞
Liquid Conductivity - deviation from target values	E.3.2	5.0	R	1.73	0.64	0.43	1.8	1.2	∞
Liquid Conductivity - measurement uncertainty	E.3.3	10.0	R	1.73	0.64	0.43	3.7	2.5	∞
Liquid Permittivity - deviation from target values	E.3.2	10.0	R	1.73	0.6	0.49	3.5	2.8	∞
Liquid Permittivity - measurement uncertainty	E.3.3	5.0	R	1.73	0.6	0.49	1.7	1.4	∞
Combined Standard Uncertainty			RSS				10.16	9.43	99999
Expanded Uncertainty (95% CONFIDENCE LEVEL)			<i>k</i> =2				19.92	18.48	

Appendix 8

Photographs of the device under test



Figure 9. Front of Phone



Figure 10. Back of Phone

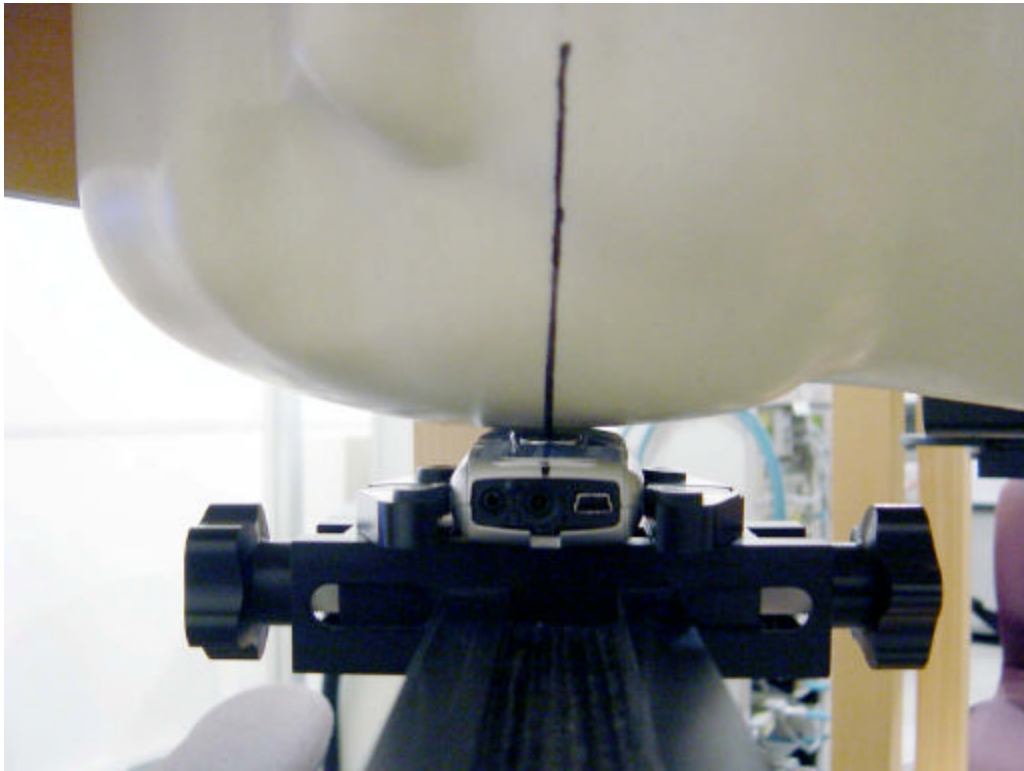

Figure 11. Front View; Cheek/Touch Position



Figure 12. Rear View; Cheek/Touch Position

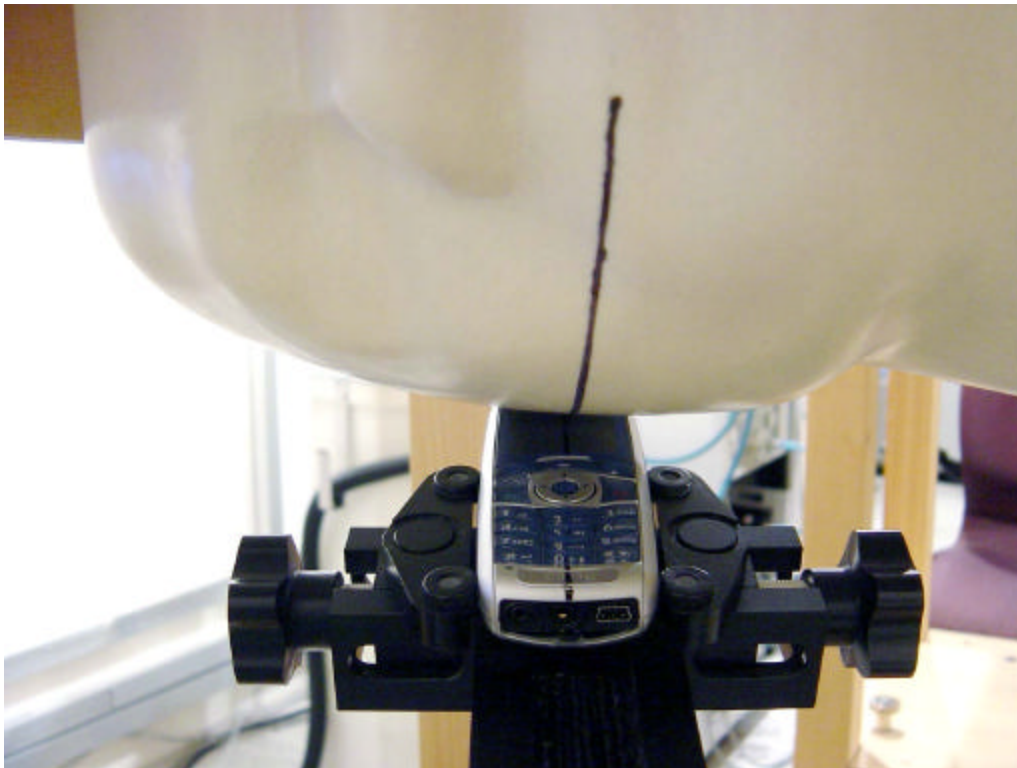

Figure 13. Front View; Tilt Position



Figure 14. Rear View; Tilt Position

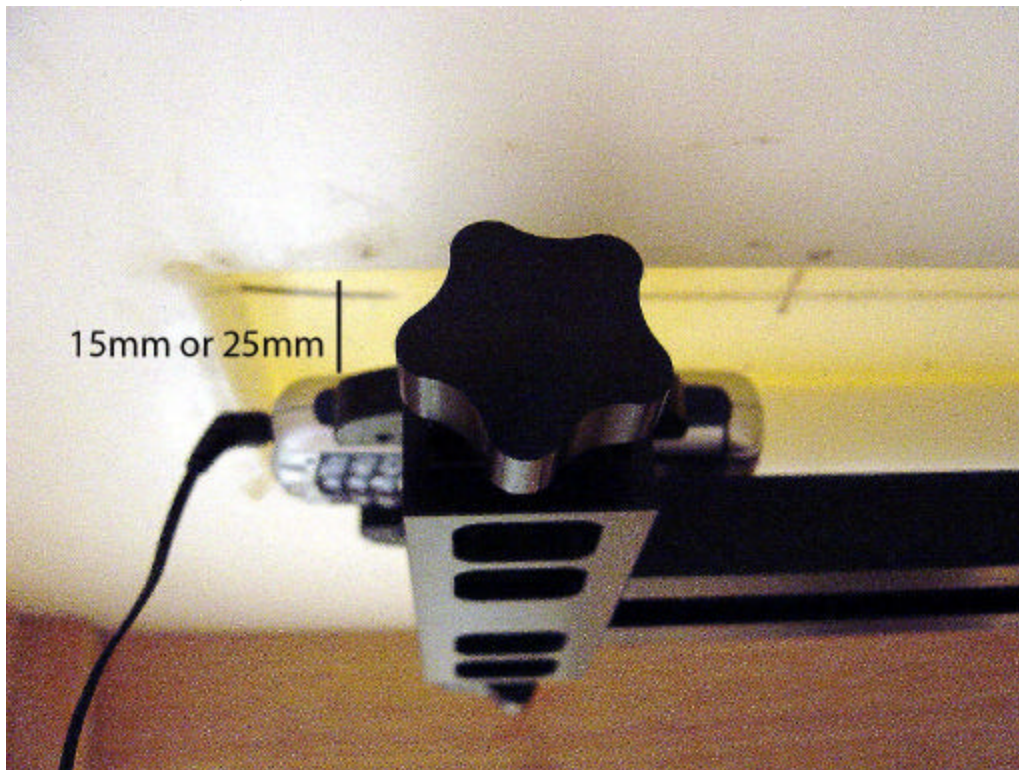

Figure 15. Body Worn Testing

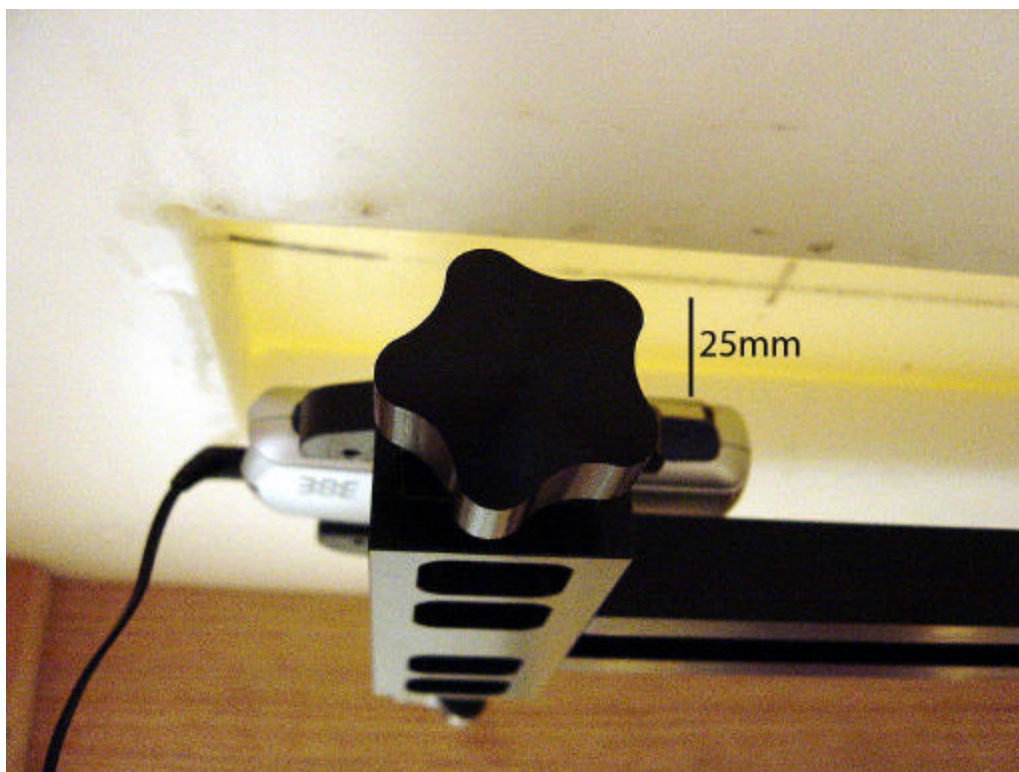

Figure 16. Push-to-Talk Testing