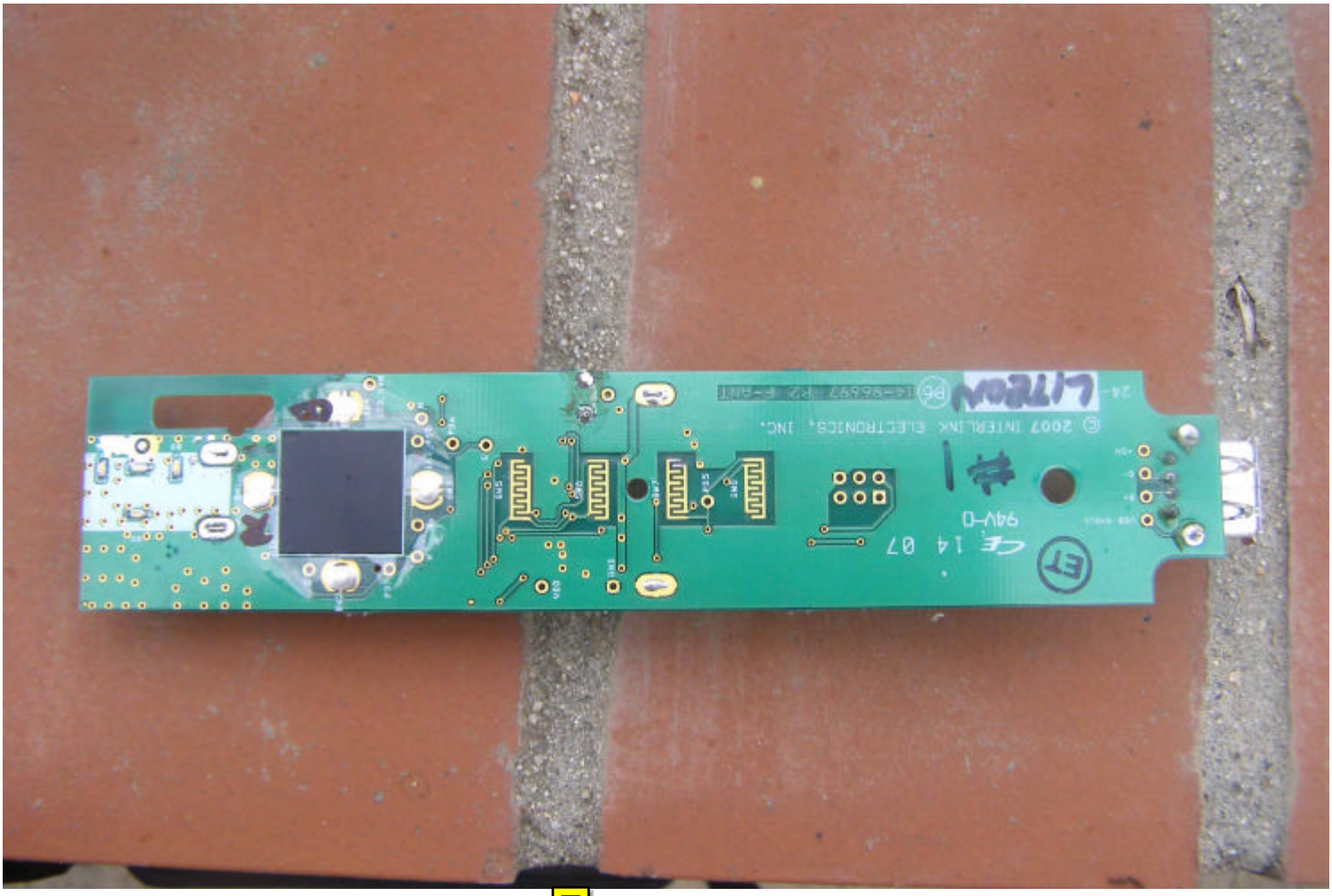
LITRON
© 2007 INTERLINK ELECTRONICS, INC.
94V-0

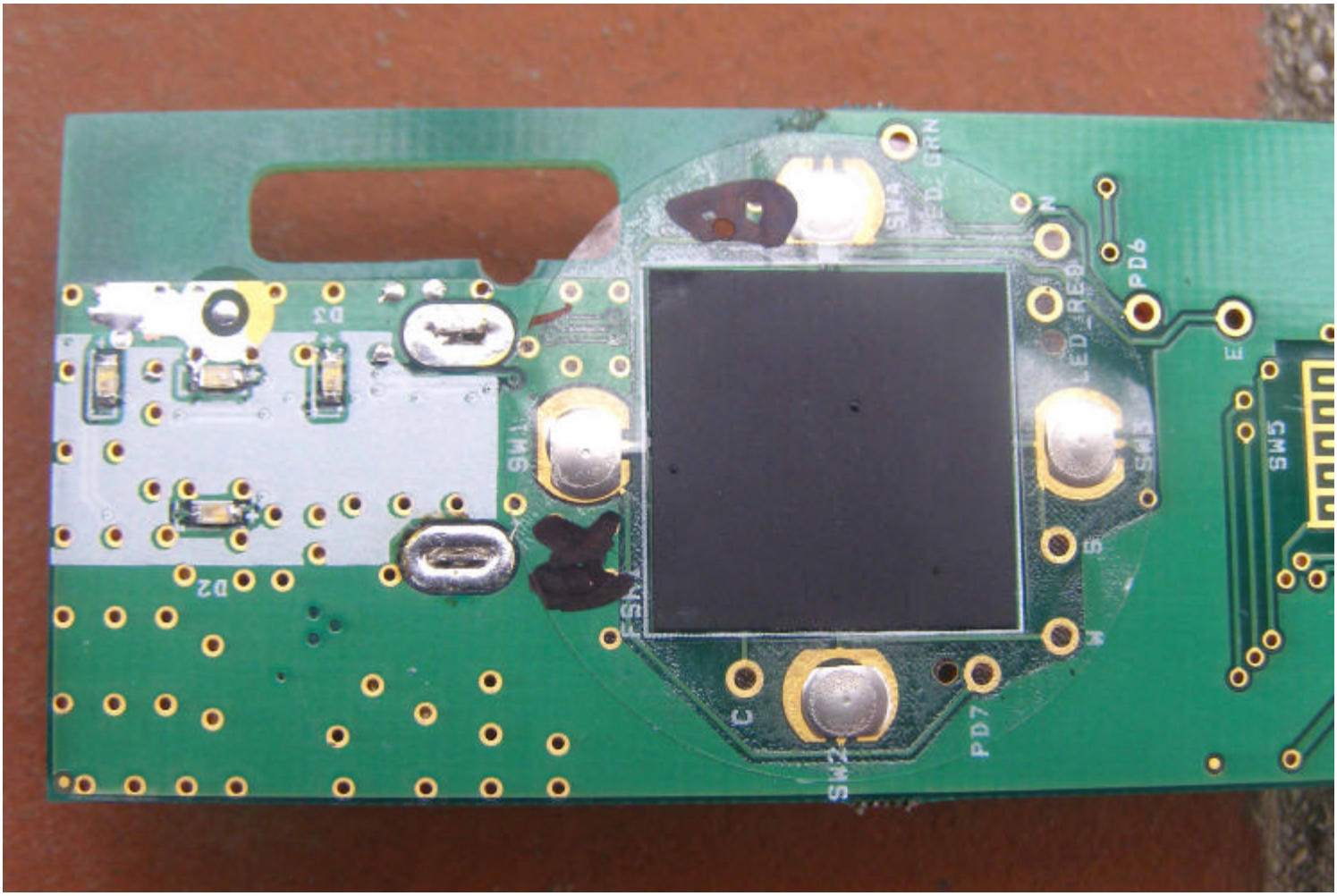
SW4
LED_GRN
N
PD6
E
SW5
LED_RED
W
S
SW3
PD7
C
SW2
FSM
SW1
D1
D2

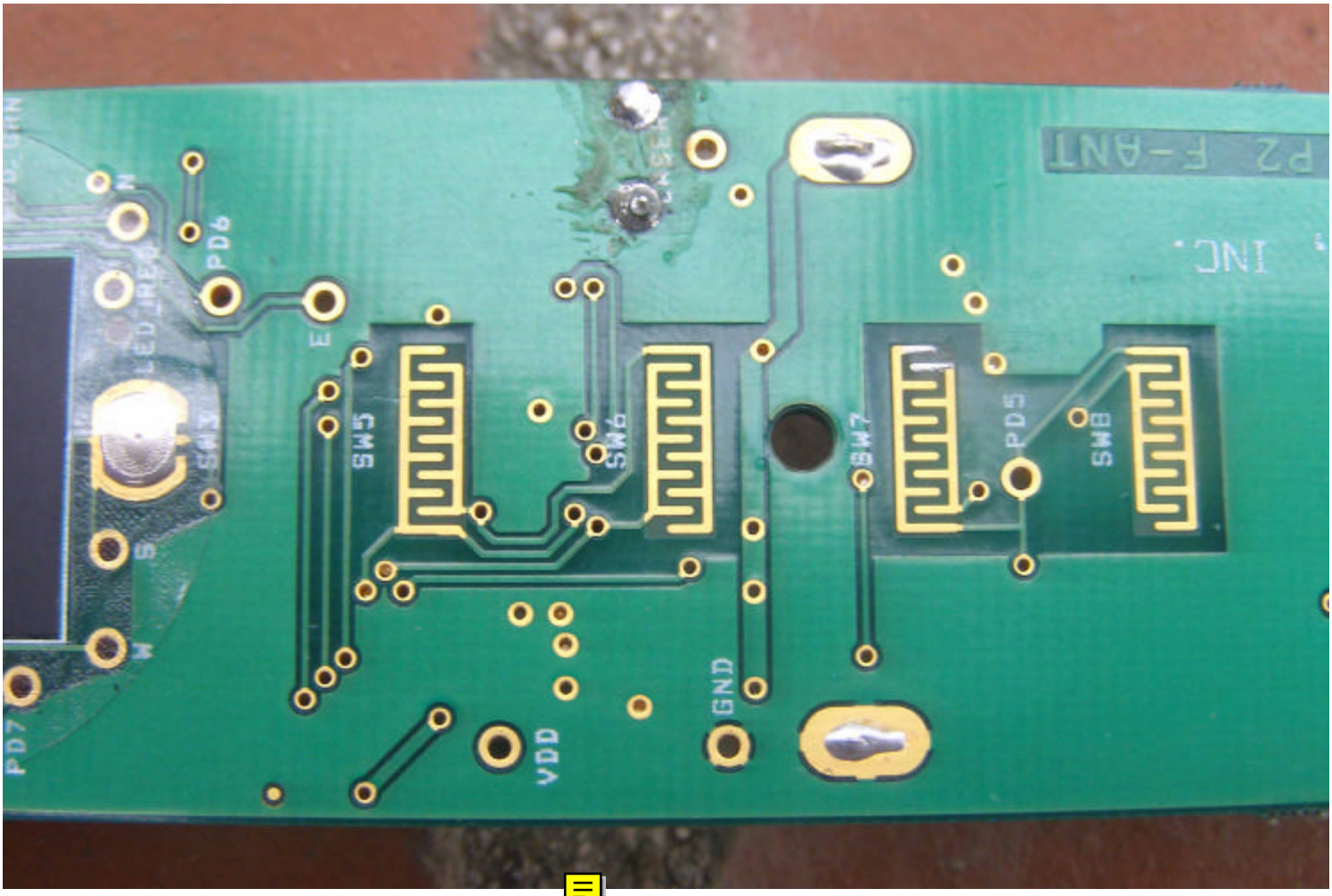
P2 F-ANT
INC.
SW3
PD6
N
E
SW5
SW4
SW7
PD5
SW8
SW2
S
W
PD7
VDD
GND

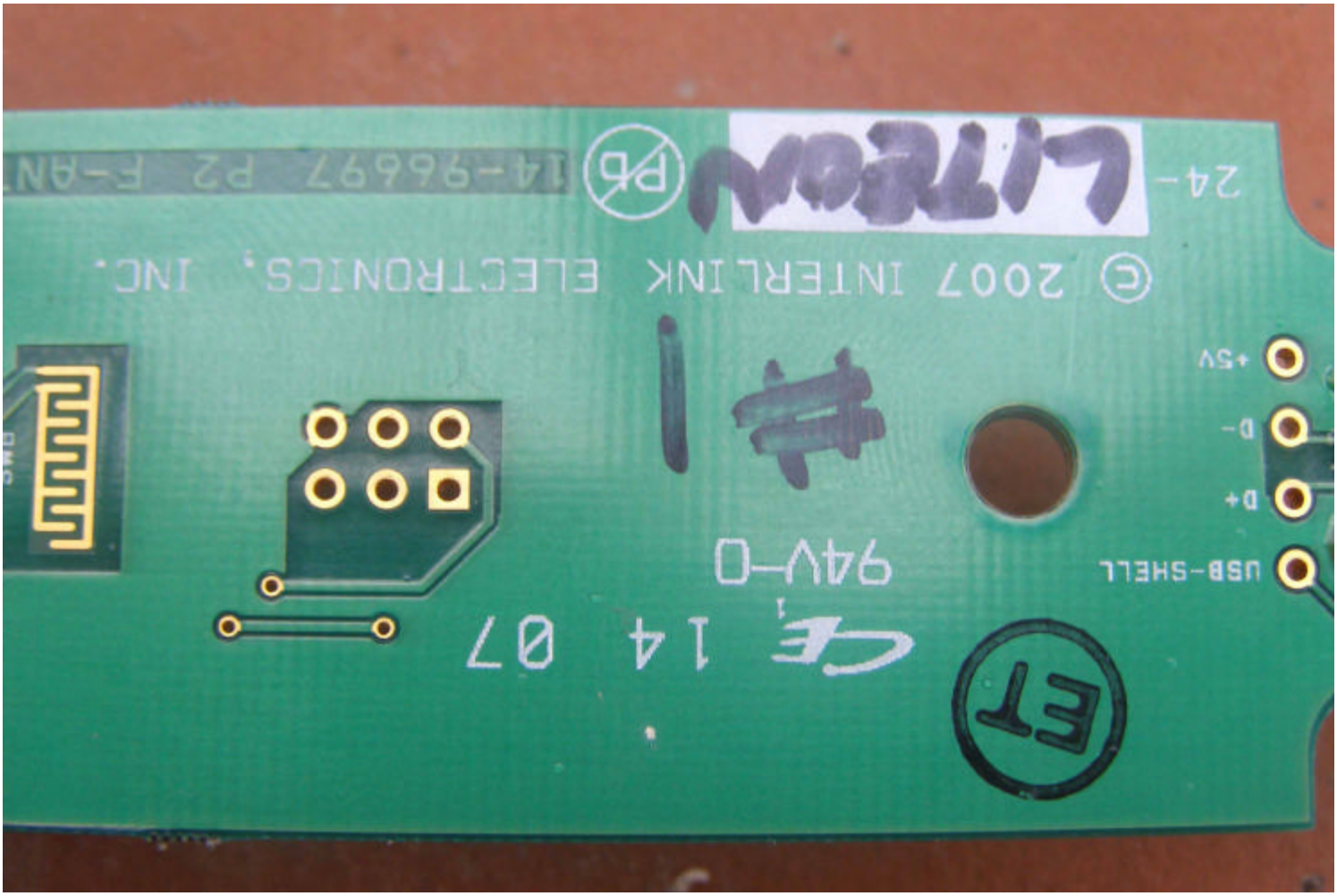
USB-SHELL
D+
D-
+5V
94V-0
CE 14 07
© 2007 INTERLINK ELECTRONICS, INC.
24-
LITEON
Pb
14-96697 P2 F-ANT

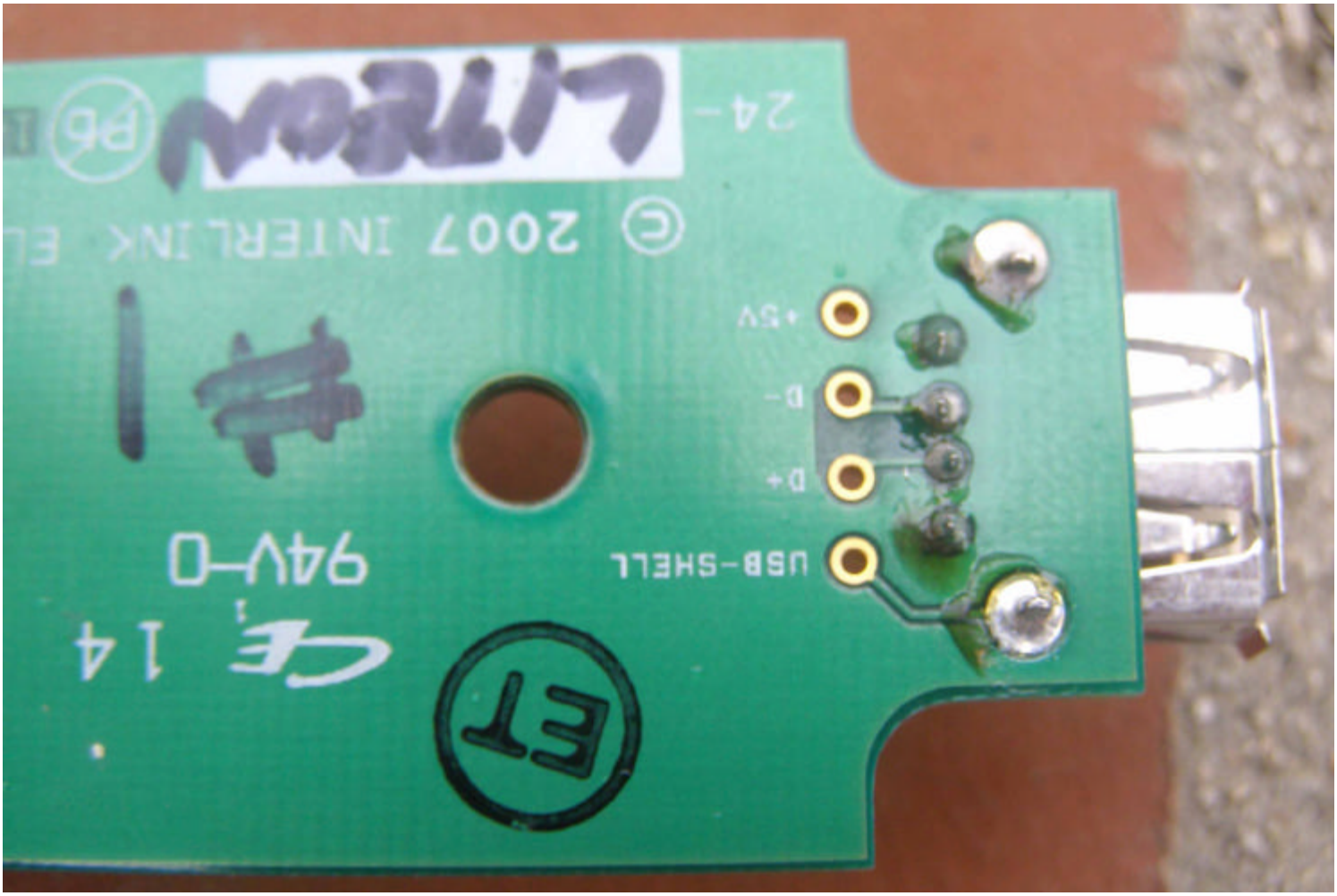
USB-SHELL
D+
D-
+5V
94V-0
2007 INTERLINK
LITRON

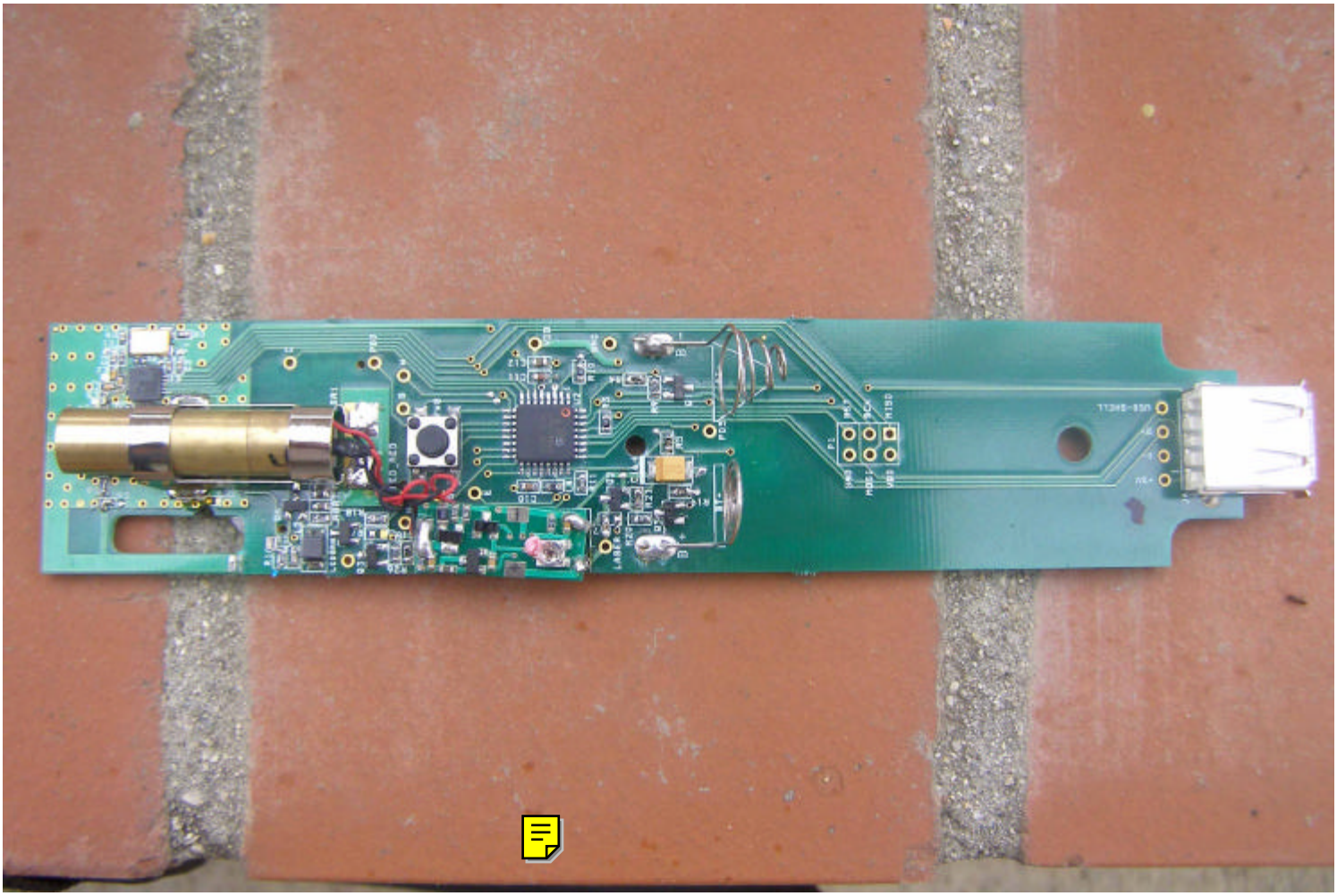

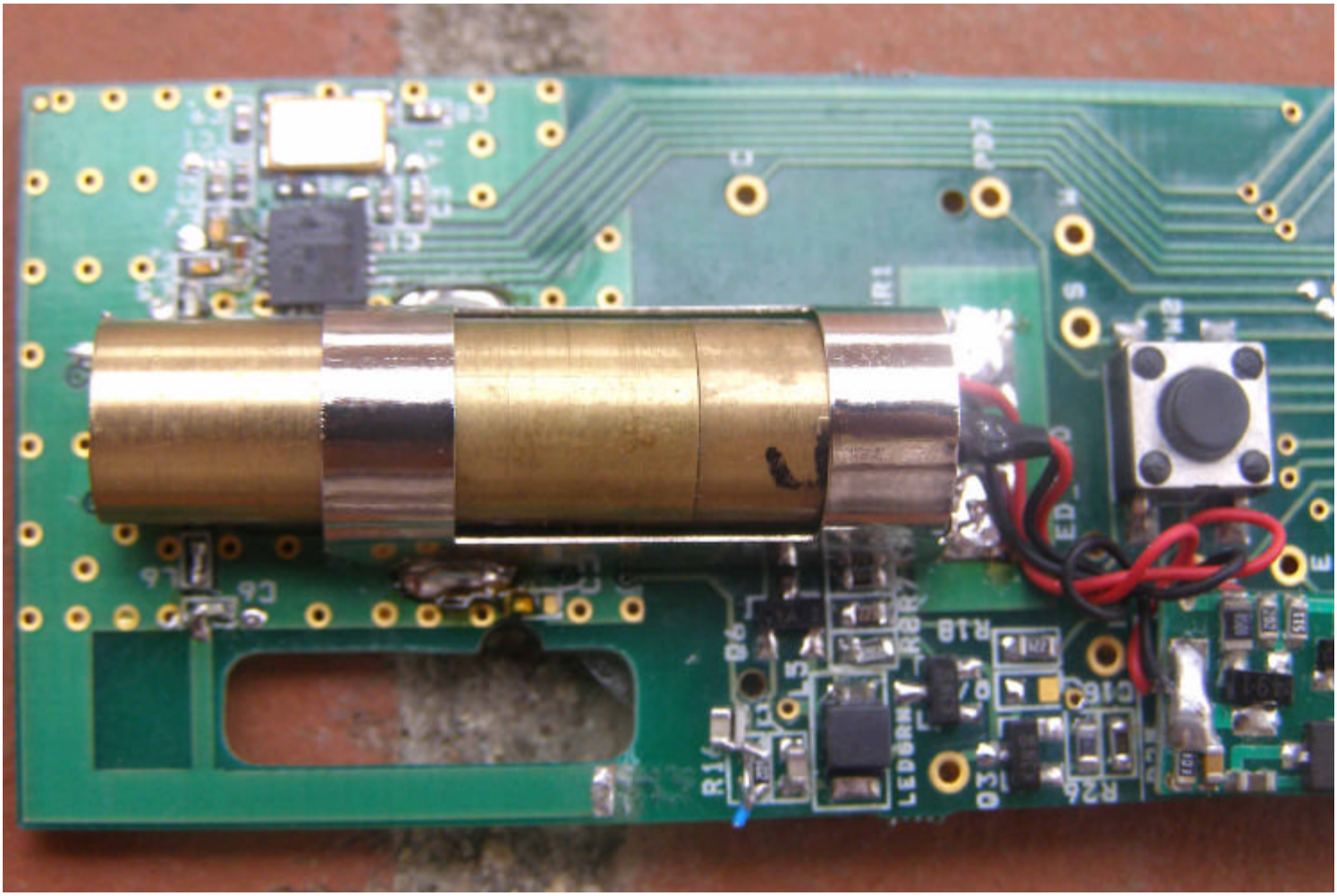
C6
C5
D6
L5
R1
LED8RMT
R8R
R18
Q31
R26
C18
ED1
S
M
E
C
IR1

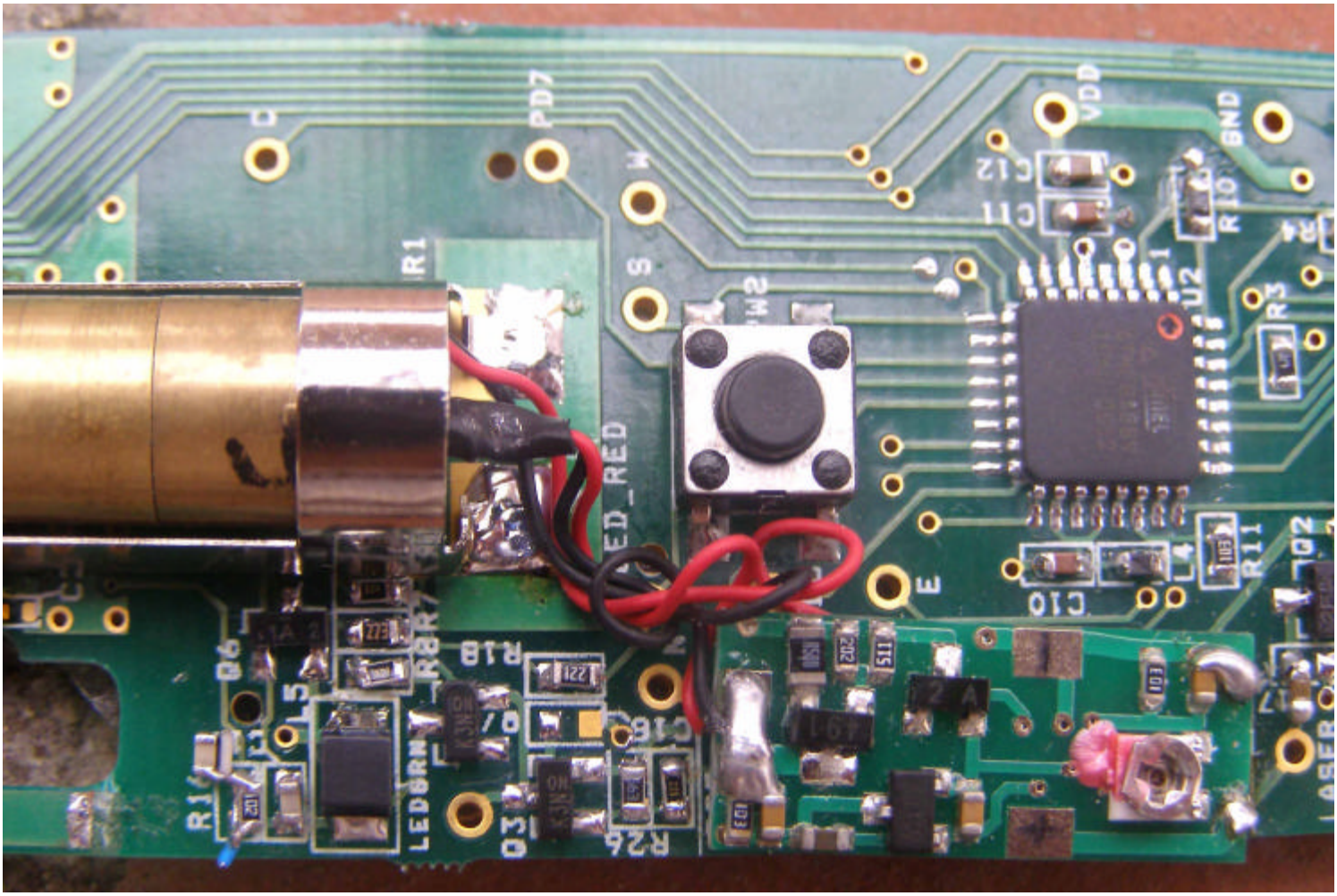
C
PD7
W
S
E
VDD
GND
R1
LED_RED
C12
C11
R10
U2
R3
R4
L4
R11
C10
Q2
R18
R26
Q3
Q6
L5
C16
R17
R8
LEDGRN
R14
L7
LASER

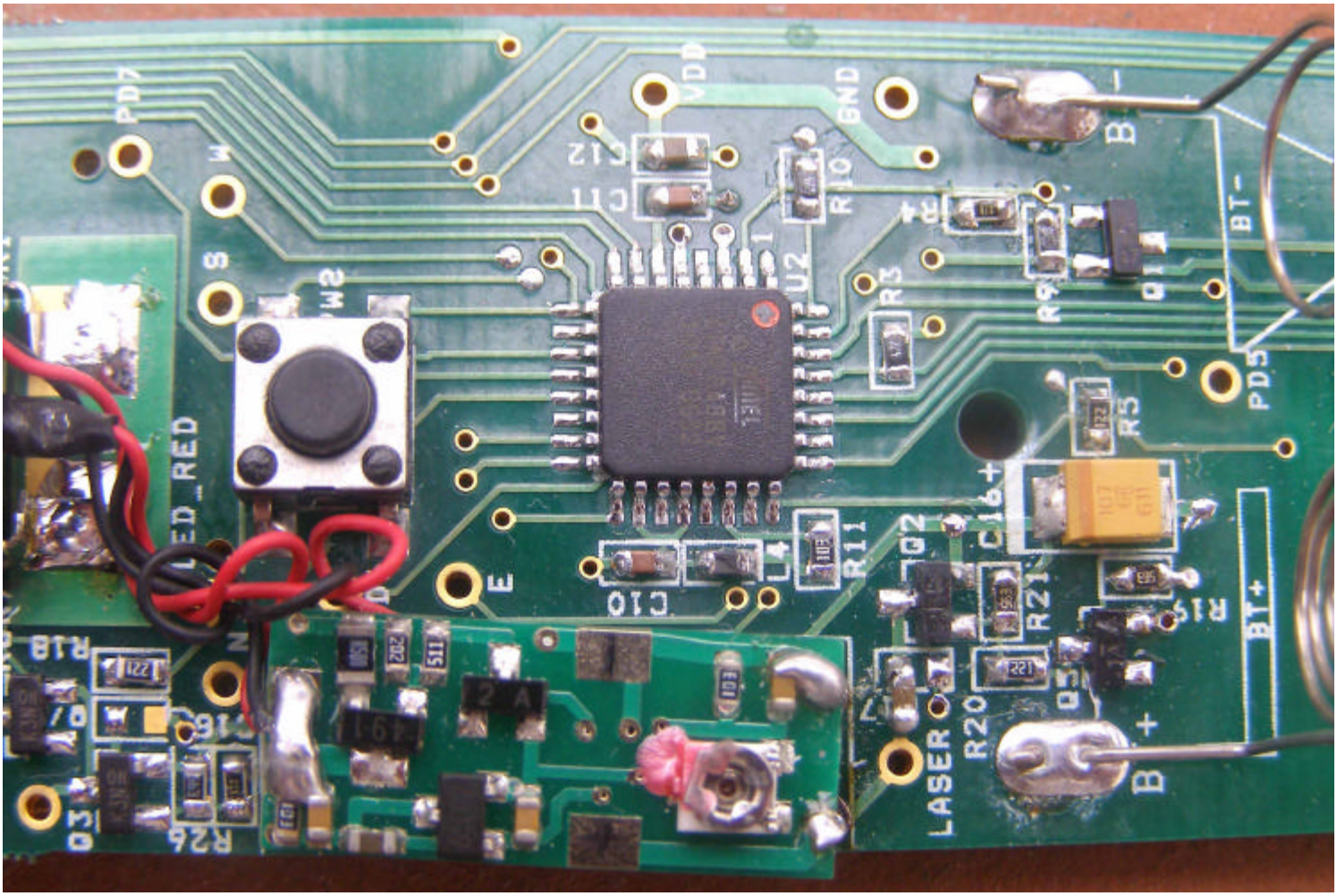
PD7
W
S
W2
LED_RED
VDD
GND
C12
C11
R10
U2
R4
R3
R9
Q1
B-
BT-
PD5
R5
C16+
Q2
R11
L4
C10
E
R21
R15
BT+
R18
R19
R20
Q3
LASER
B+
R26
Q3

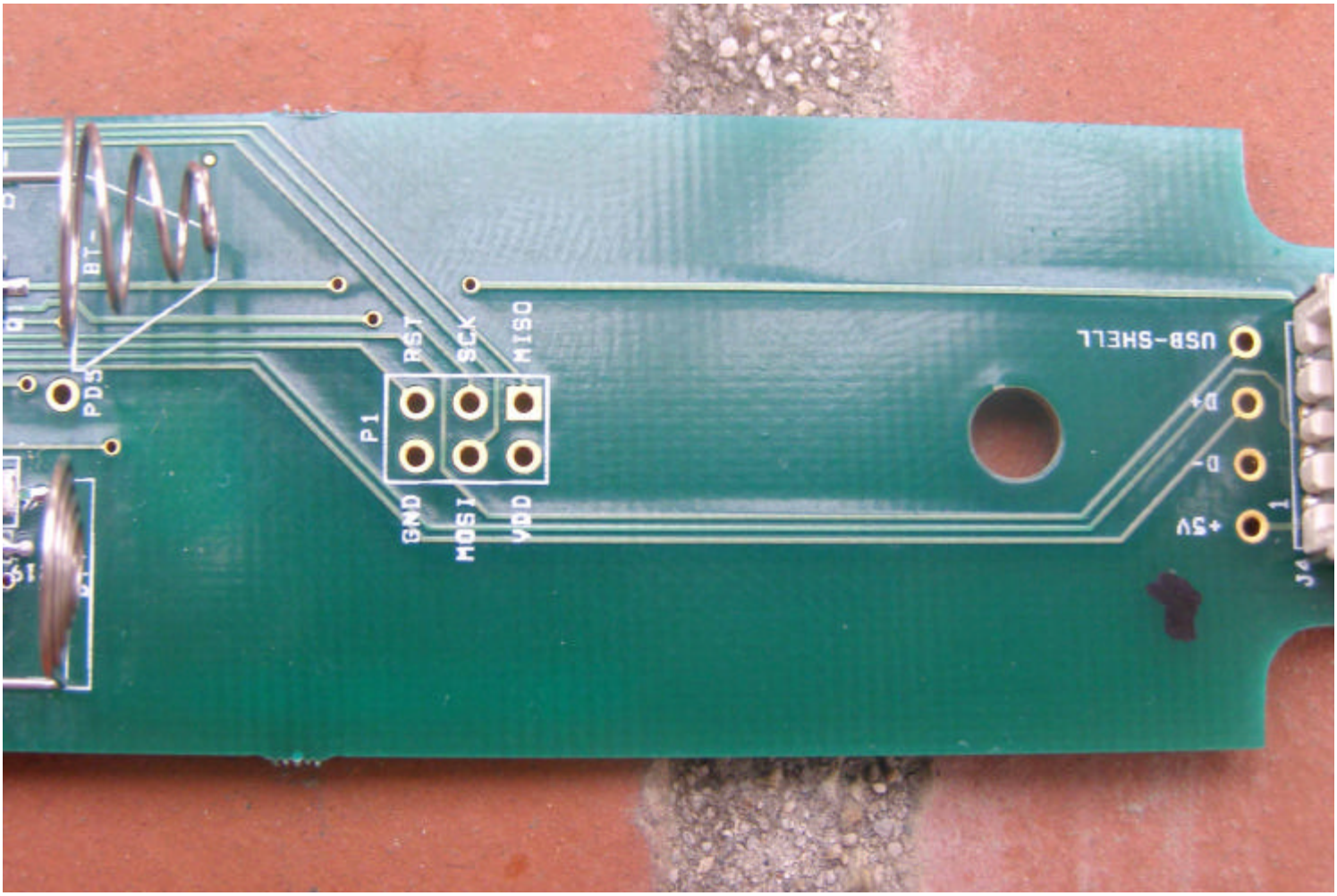
USB-SHELL
D+
D-
+5V
J4
1
MISO
SCK
RST
P1
GND
MOSI
VDD
PD5
BT-

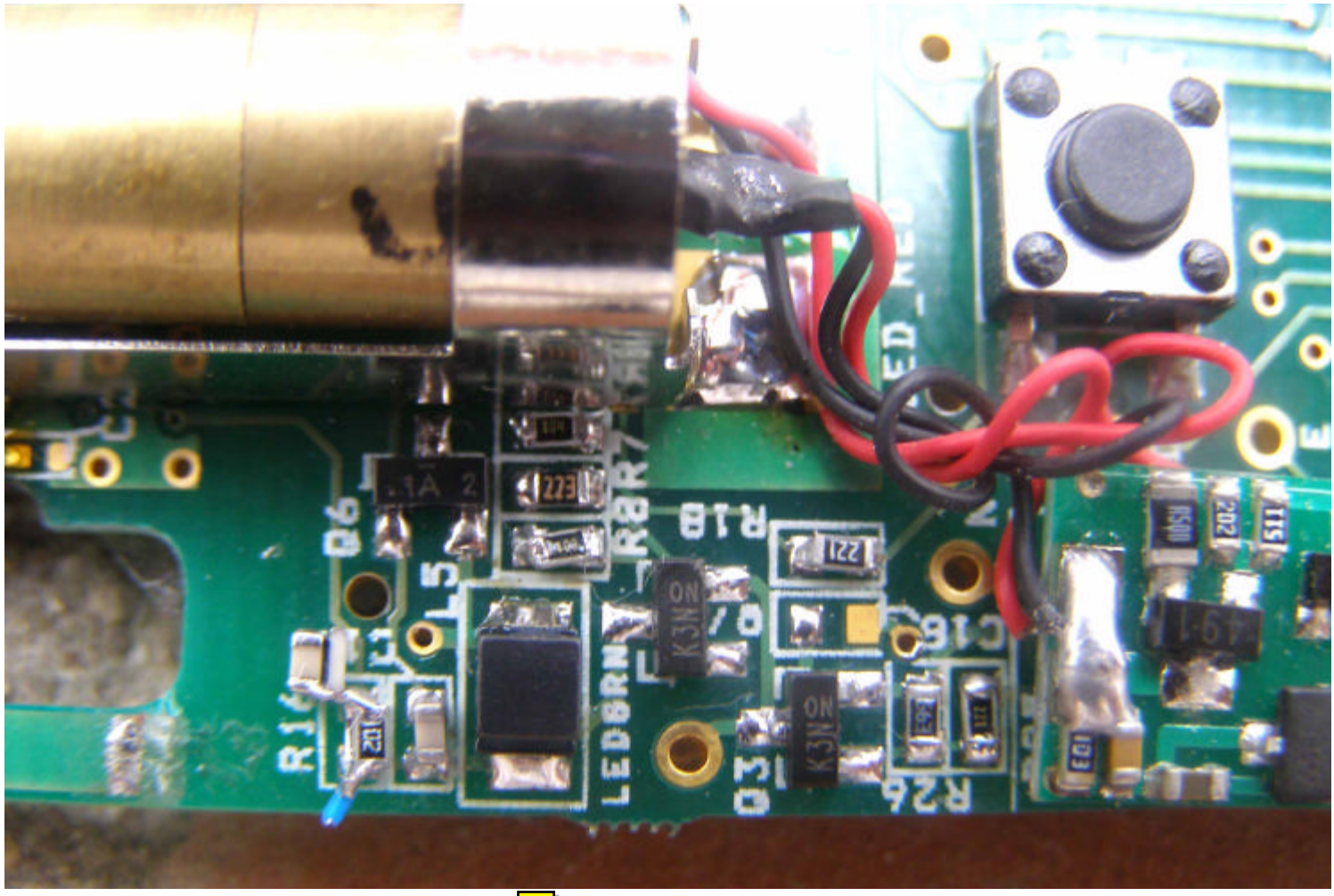
R14
Q6
J1
L5
LEDBRN
R8
R7
R18
Q3
R26
C18
ON
K3N
ON
K3N
223
122
202
E

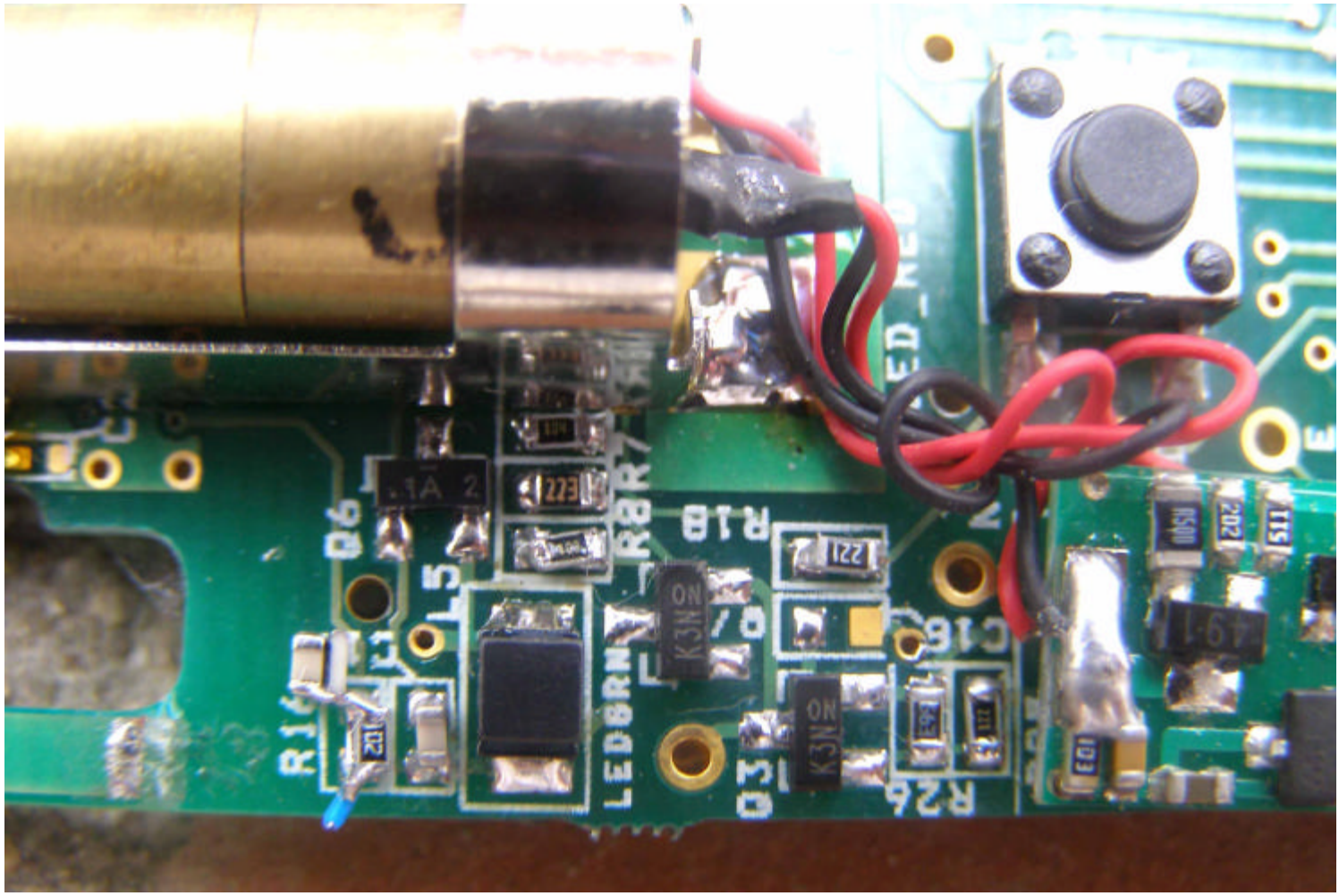
R14
Q6
J1
L5
LEDBRN
R8R7
R18
Q3
R26
C18
ON
K3N
ON
K3N
.1A 2
223
122
101
202
151
161
101

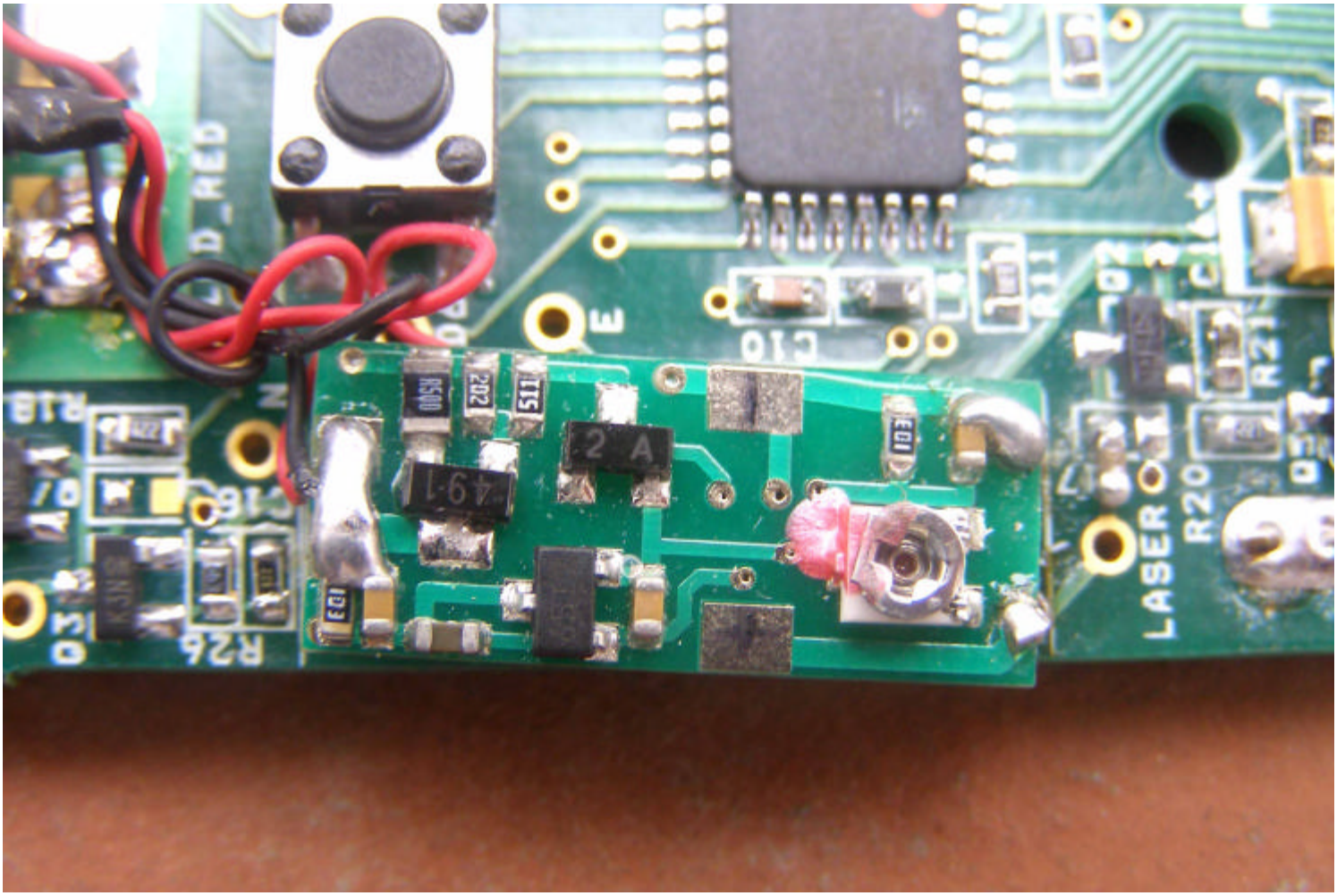
LASER OUT
R20
R21
C10
R11
R26
R18
C16
Q3
Q5
Q7
Q2
LED_RED
1500
202
511
49.1
2 A
103
103

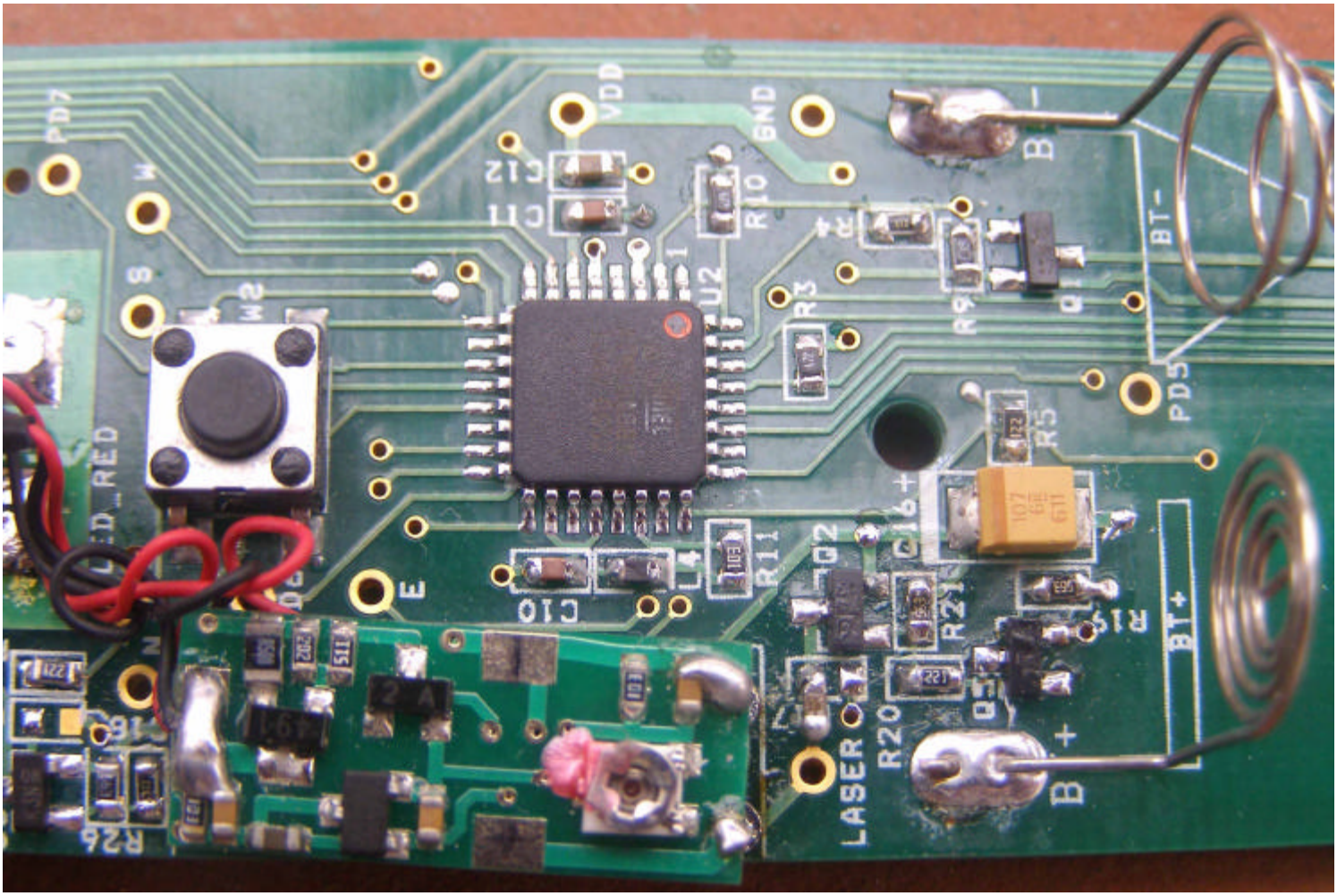
PD7
W
S
W2
LED_RED
N
E
R26
C18
VDD
C12
C11
C10
L4
R11
U2
R10
GND
R4
R3
Q2
LASER
R20
R21
C16+
Q5
R9
Q4
R5
R15
B-
BT-
PD5
BT+
B+