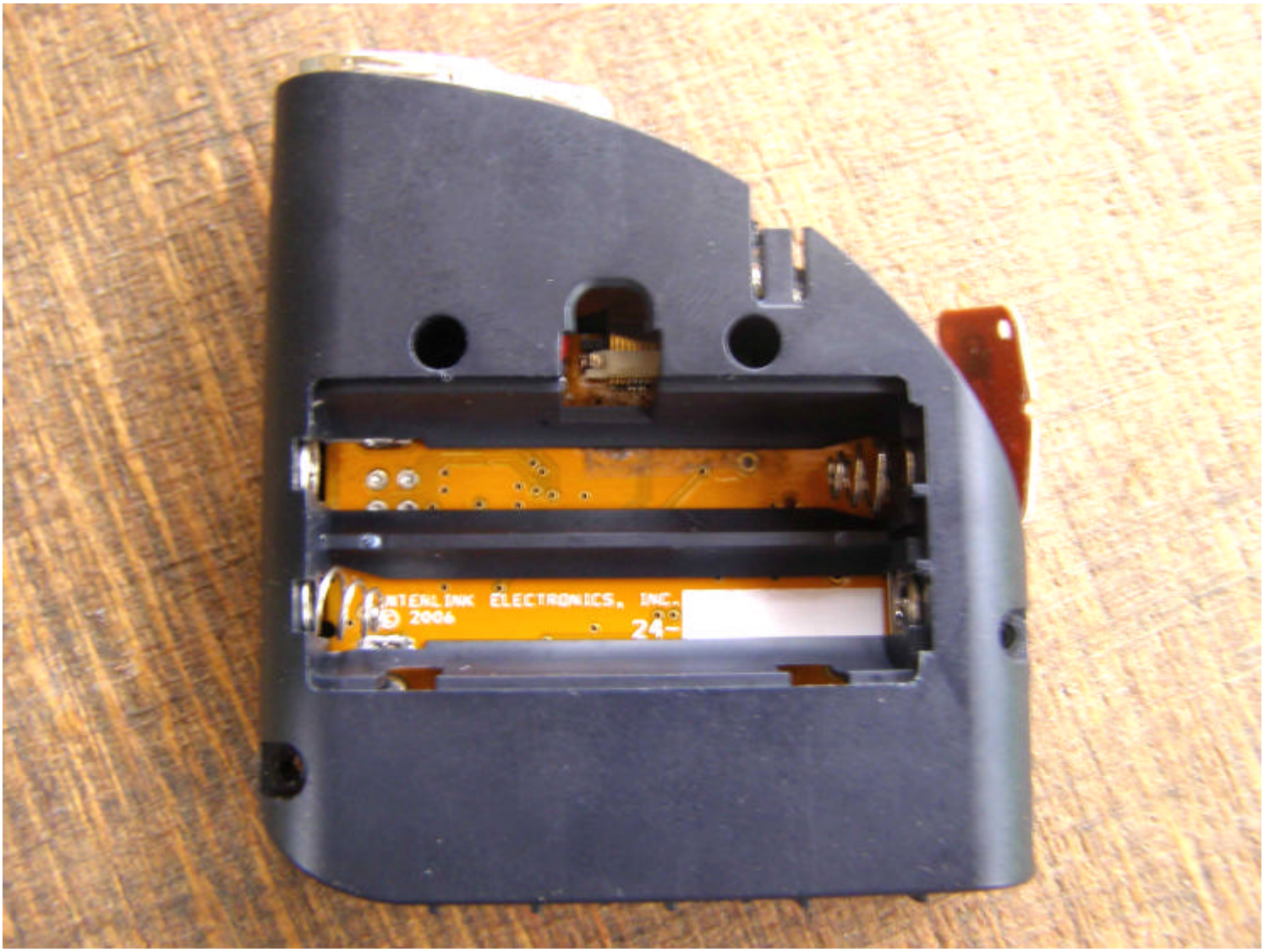
INTELLINK ELECTRONICS, INC.
© 2006
24-

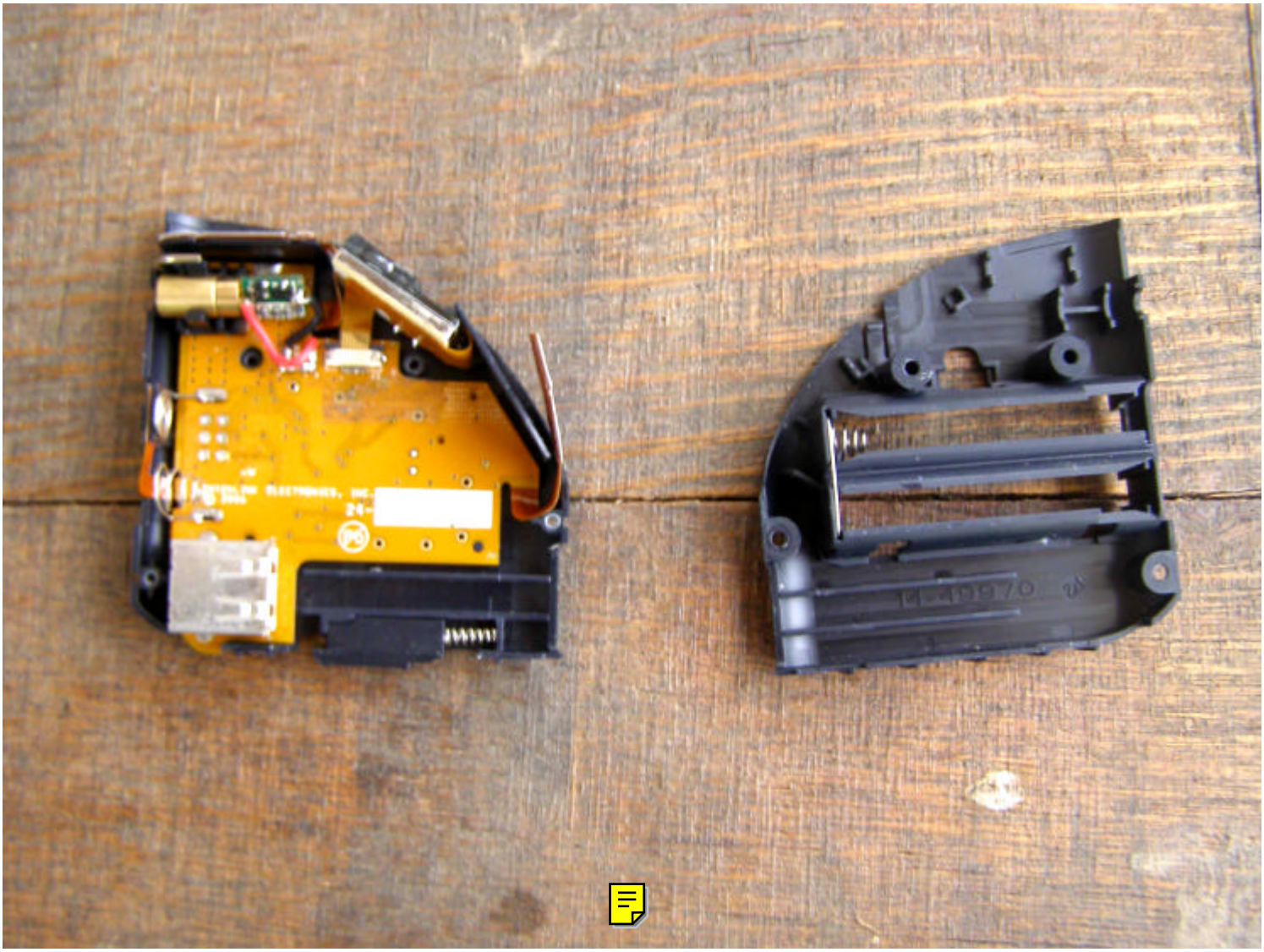

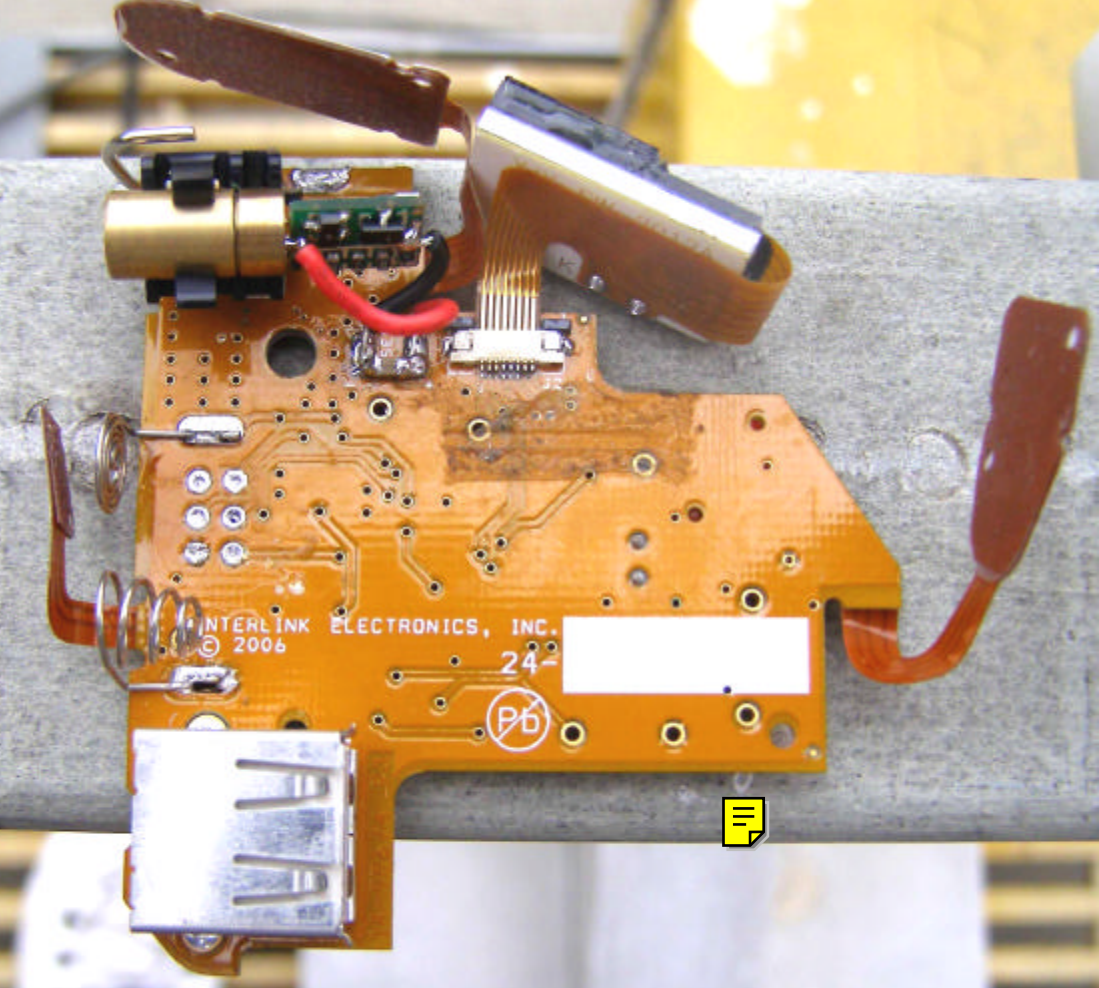
INTERLINK ELECTRONICS, INC.
© 2006
24-
Pb

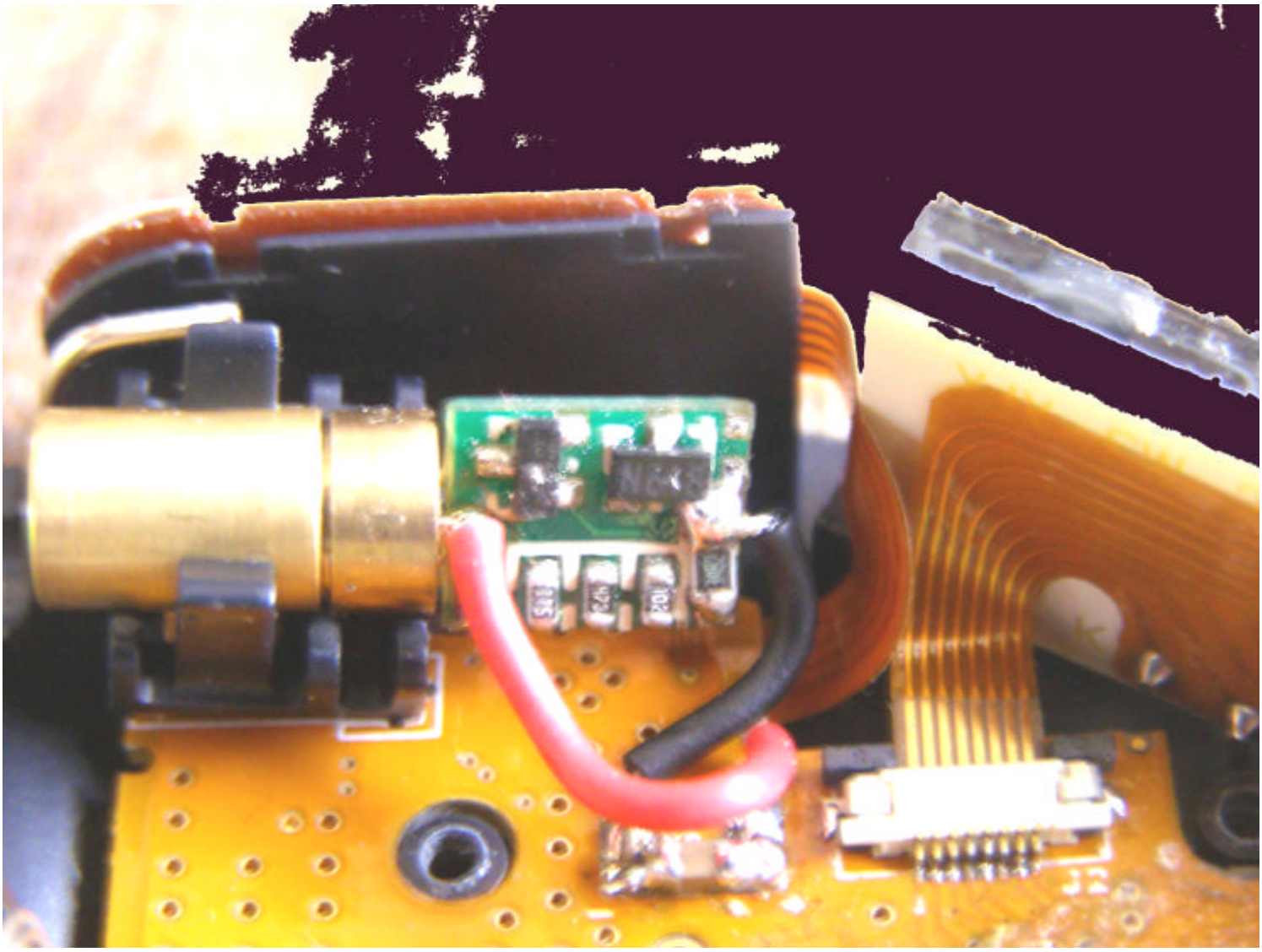

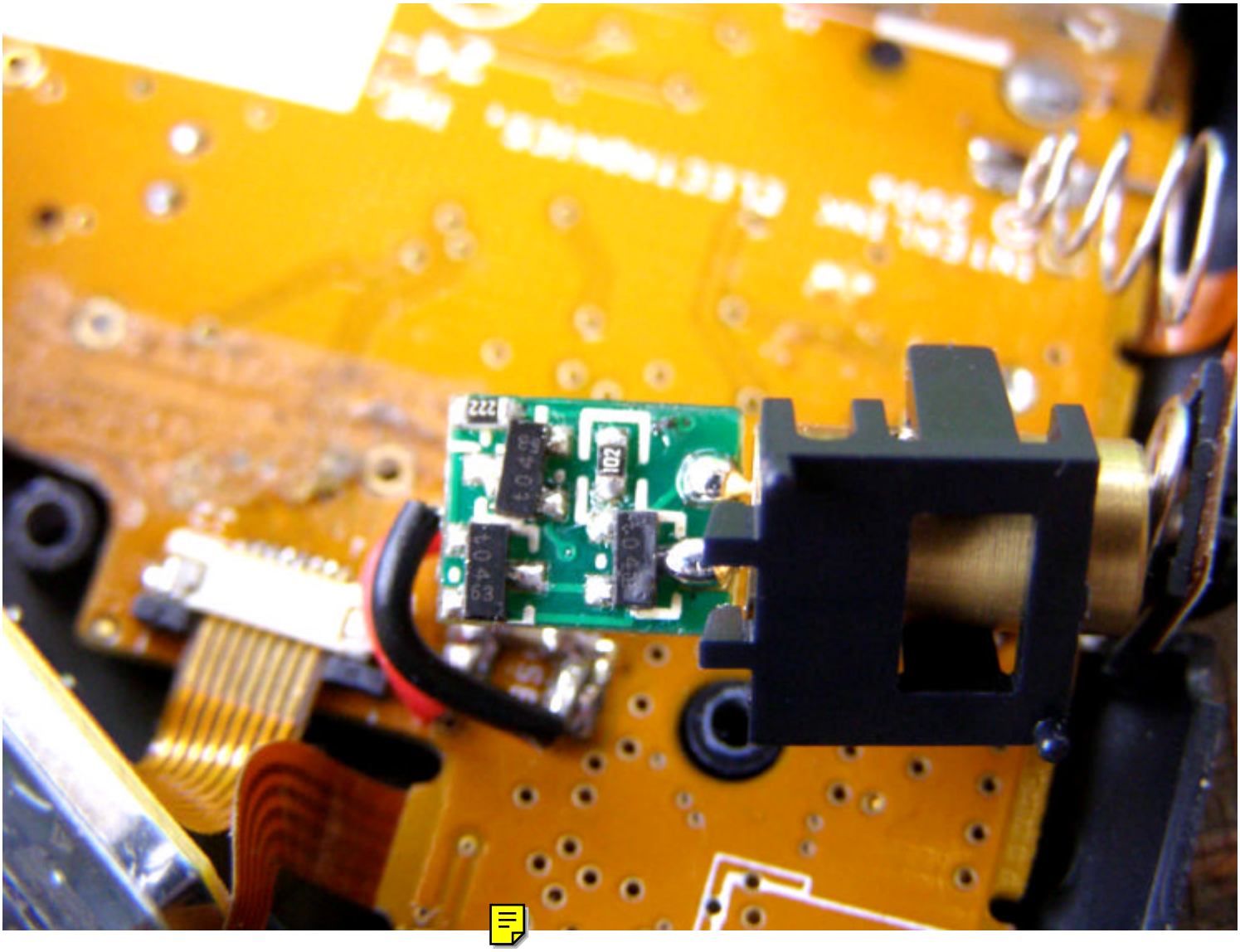

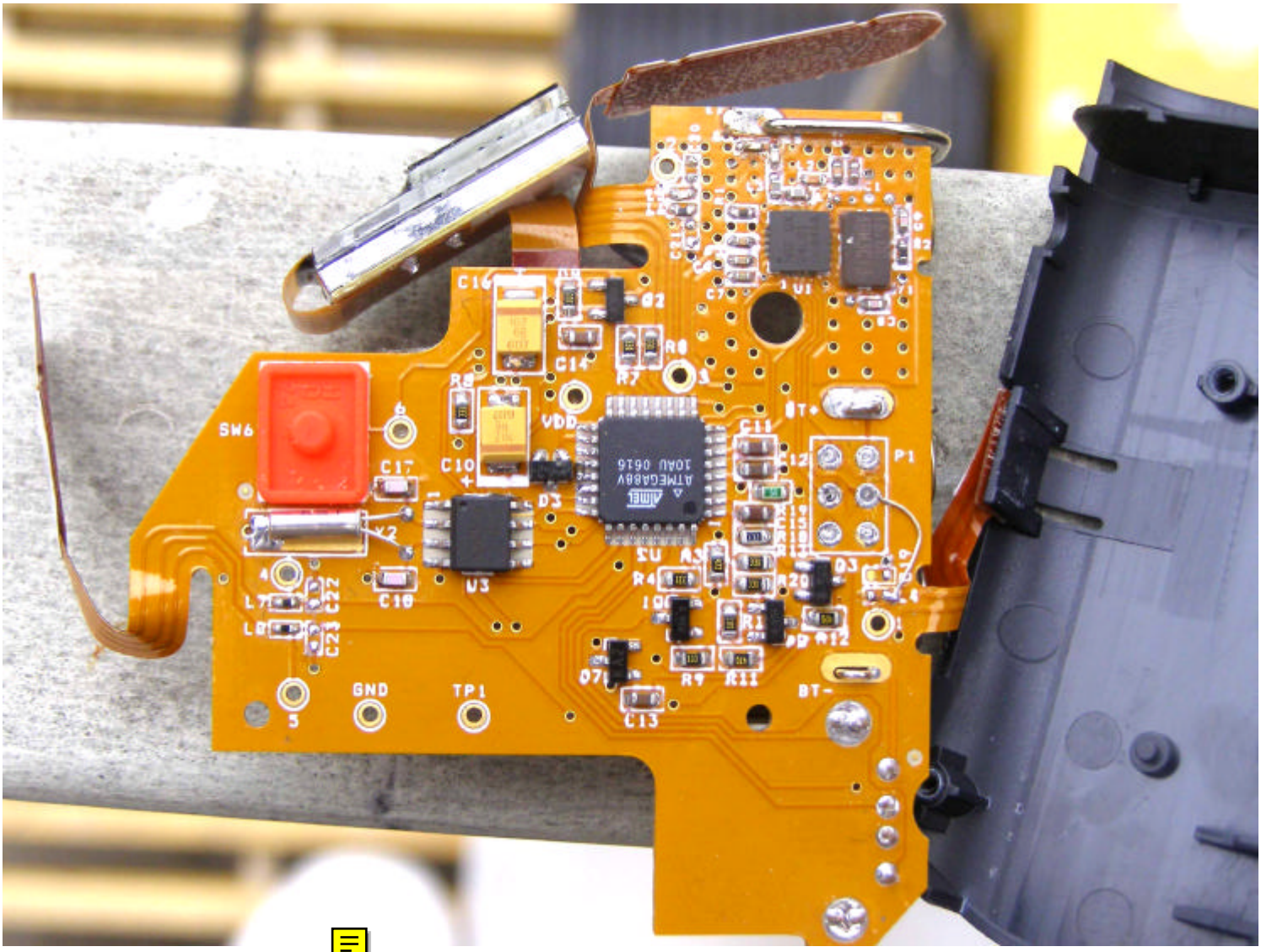
SW6
C16
C14
R8
R7
VDD
C17
C10
D3
U3
C18
L7
L8
C22
C23
GND
TP1
C13
D7
R9
R11
R4
R20
D2
U1
C11
P1
BT+
BT-
ATMEGA88V
AMEL
10AU 0616

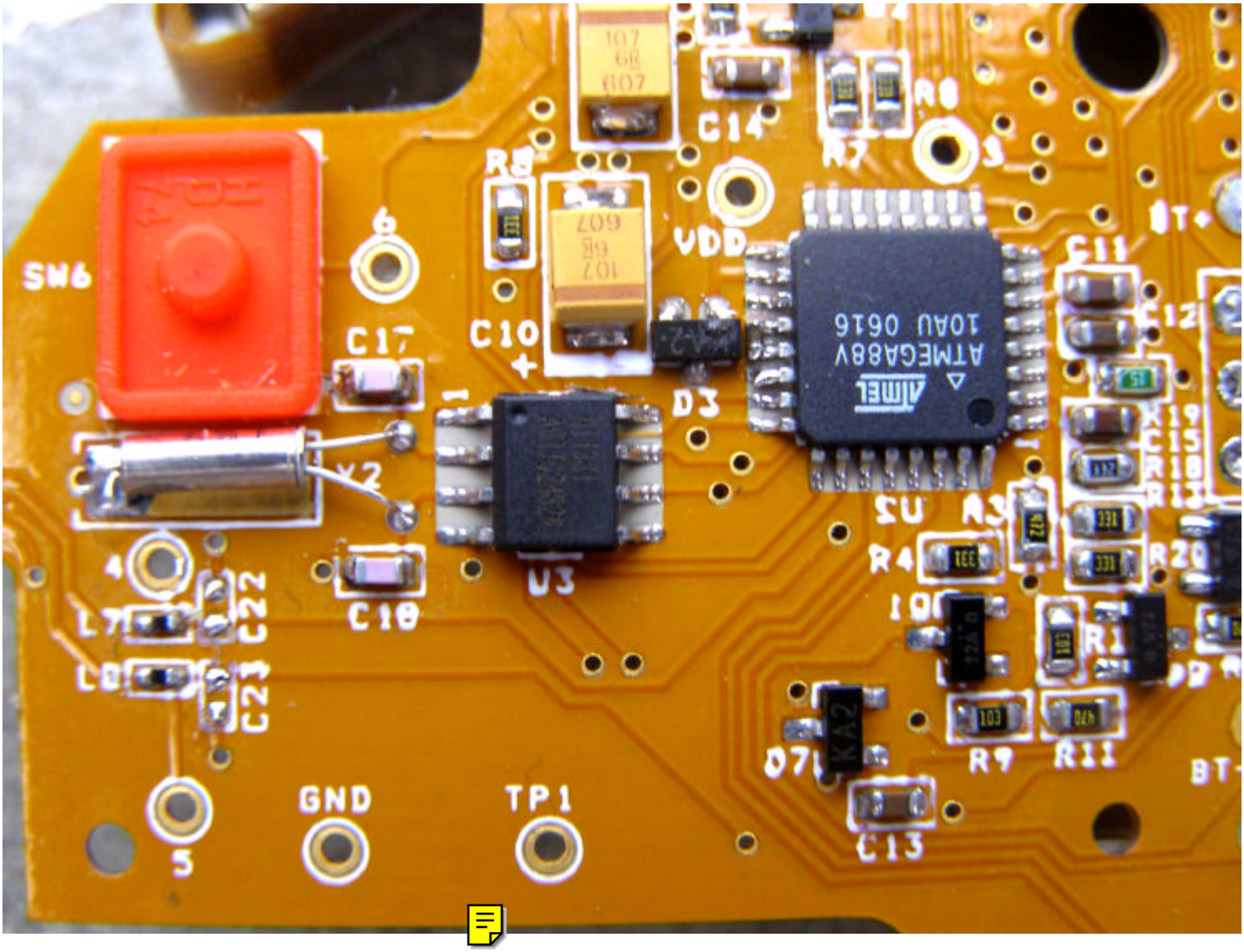
SW6
C17
C10
C18
C22
C21
L7
L8
X2
U3
D3
VDD
C14
R8
R7
C11
C12
R4
R9
R11
R20
D7
C13
GND
TP1
BT+
BT-

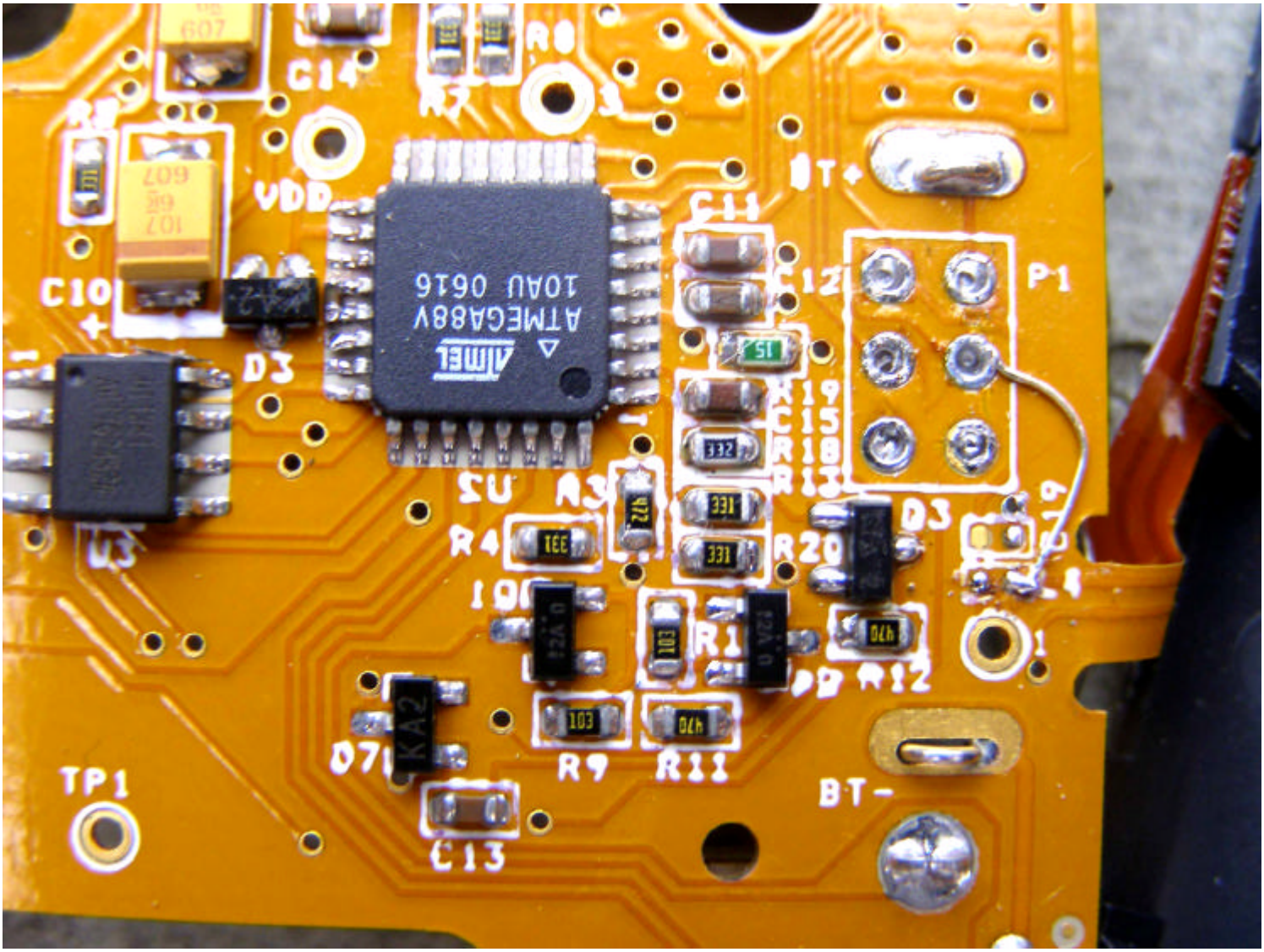
C14
R8
R5
VDD
BT+
C11
C12
P1
C10
D3
ATMEGA88V
10AU 0616
ATMEL
U3
R4
R20
D3
R12
R9
R11
TP1
C13
BT-

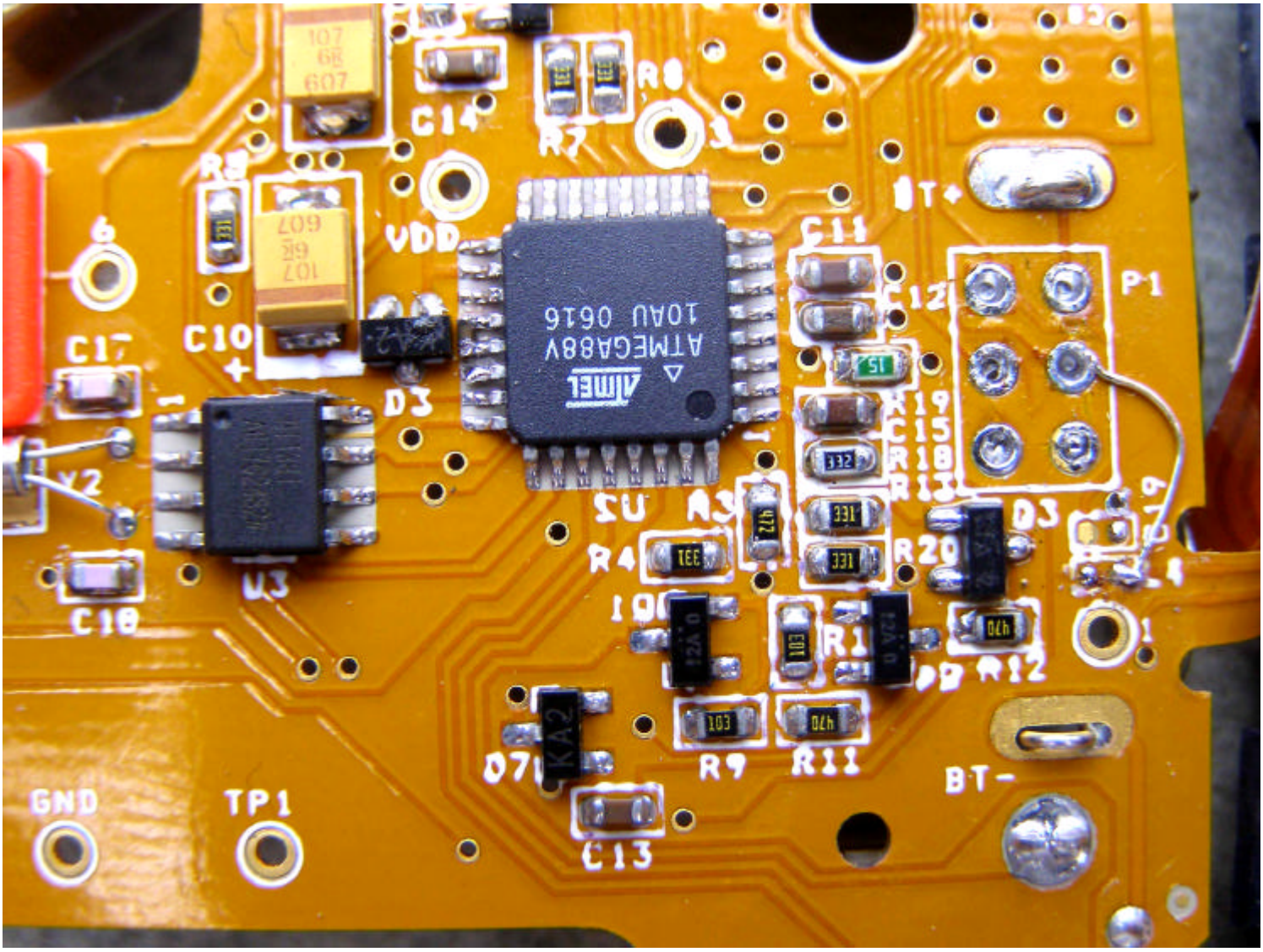
C14
R7
R8
VDD
BT+
C11
C12
P1
C17
C10
D3
ATMEGA88V
10AU 0616
ATMEL
U2
U3
R4
R20
R12
R9
R11
BT-
GND
TP1
C13
C18

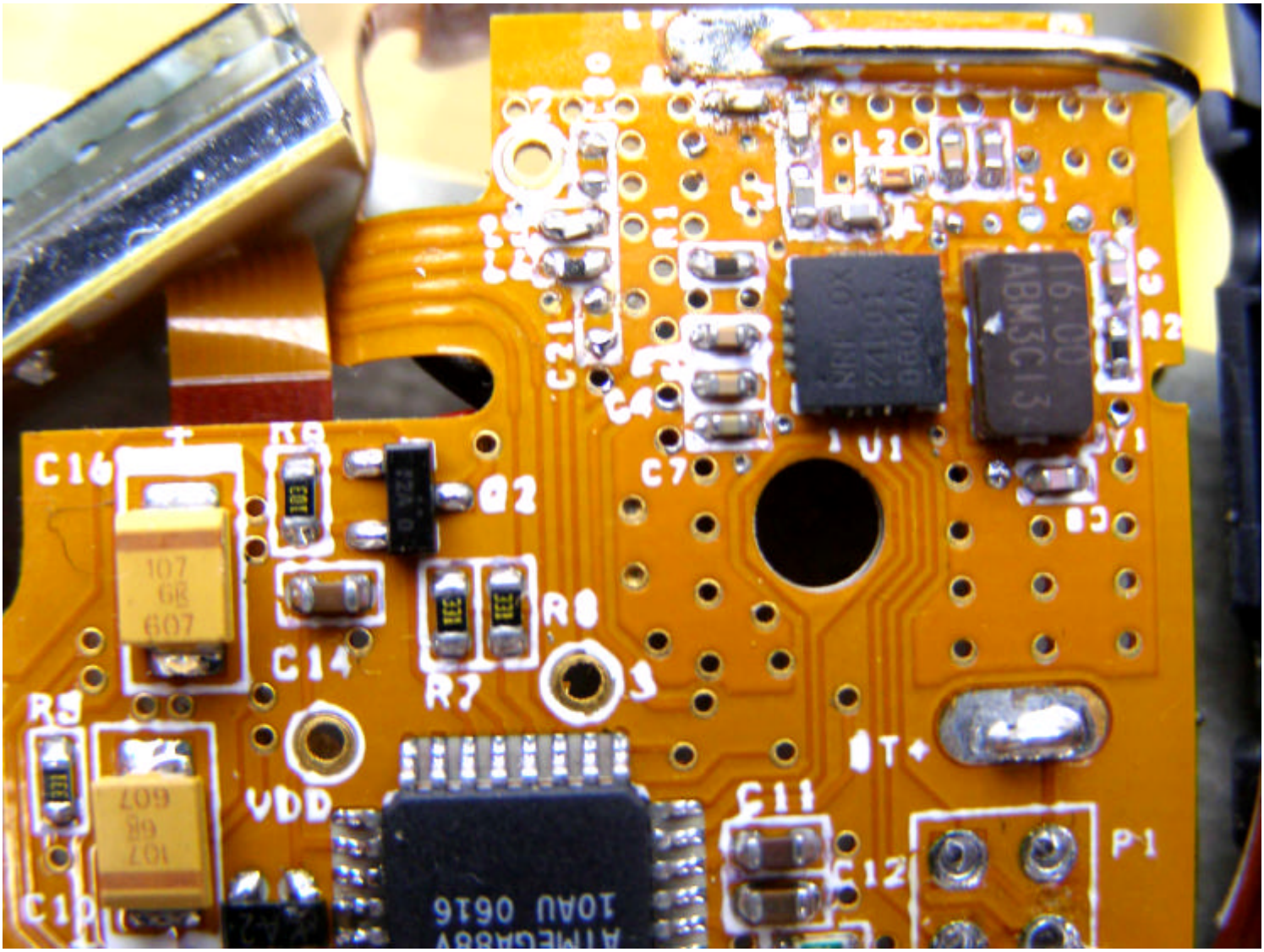
C16
R6
Q2
C14
R7
R8
VDD
C11
C12
P1
C10
C7
U1
C1
C2
R2
Y1
C3
C21
L2
L1
16.00
ABM3C13
NBL 0X
241101
0604AA
107
68
607
ATMEGA88V
10AU 0616

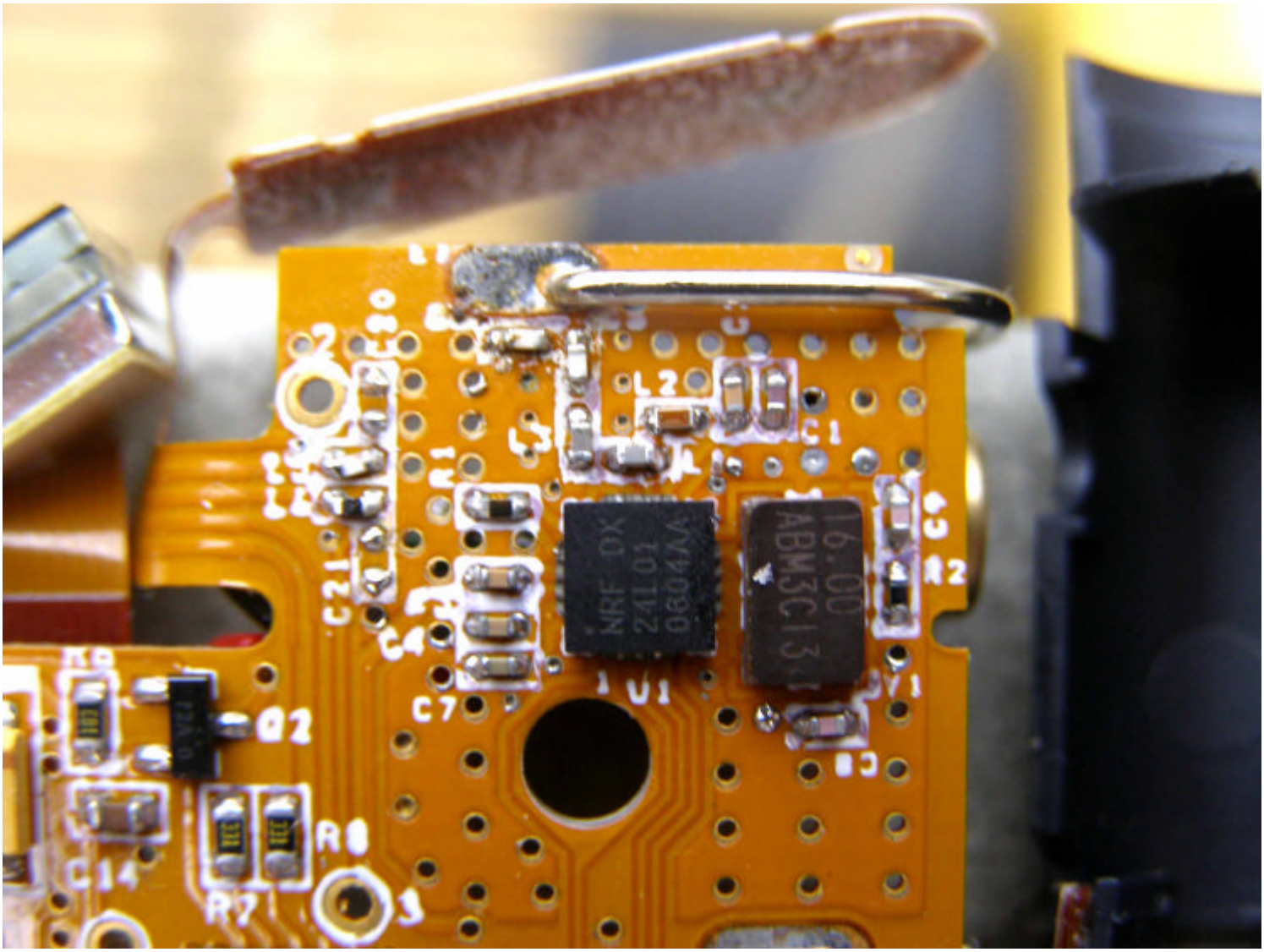
L2
C1
C9
R2
NRF OX
24L01
0604VA
16.00
ABM3C13
U1
Y1
C7
Q2
R8
R7
C14
J3

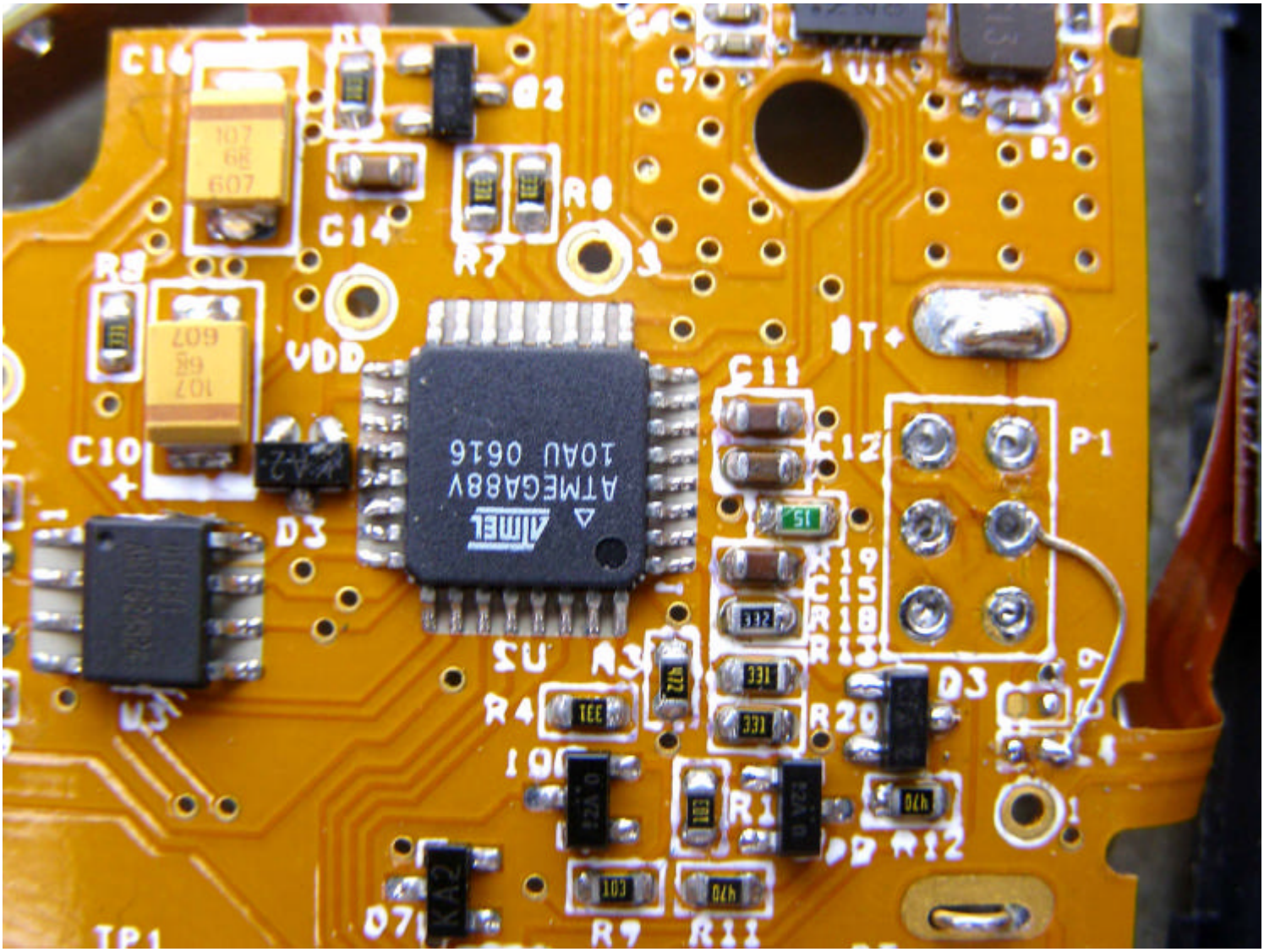
C16
C7
U1
Q2
R8
C14
R7
R5
VDD
C11
C10
P1
D3
ATMEGA88V
10AU 0616
R4
R20
R1
R12
R9
R11
TP1

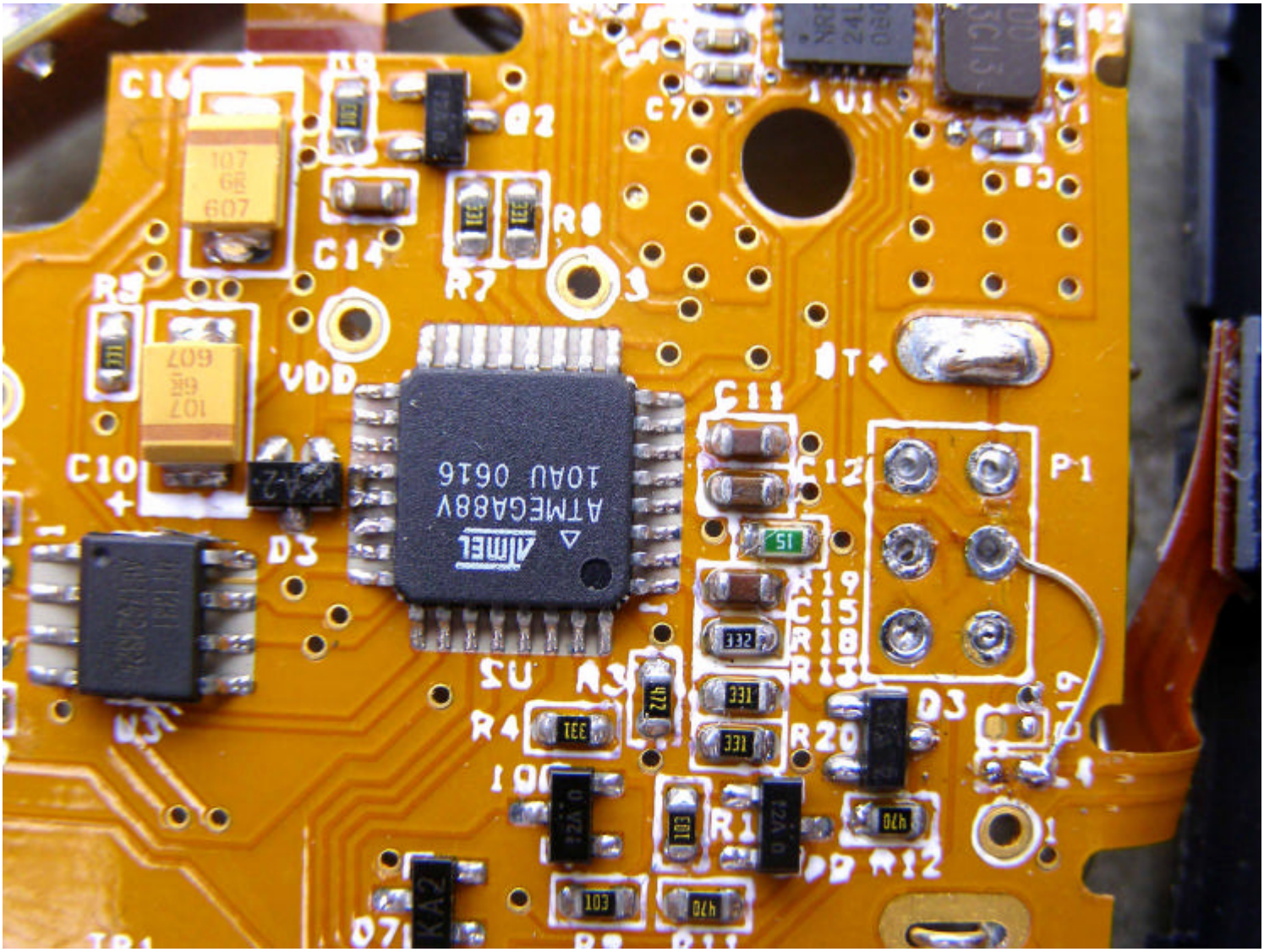
C16
Q2
C7
U1
C14
R8
R7
R5
VDD
C11
C12
P1
C10
D3
R19
C15
R18
R13
R4
R20
R12
D7

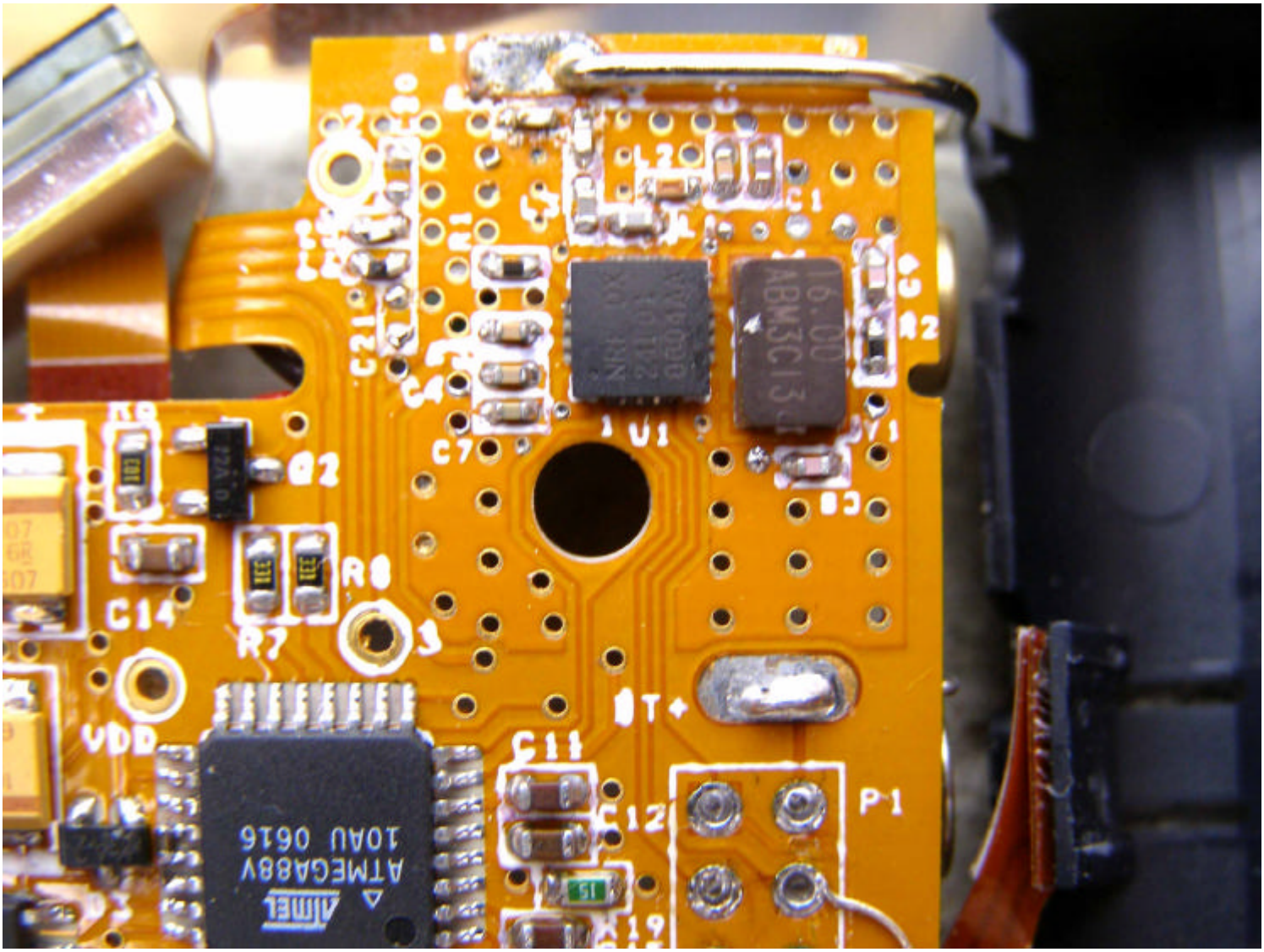
L2
C1
C9
R2
C21
C4
C5
U1
Y1
C7
Q2
Q3
R8
R7
C14
J3
VDD
T+
C11
C12
P1
C19
ATMEGA88V
10AU 0616
ATMEL