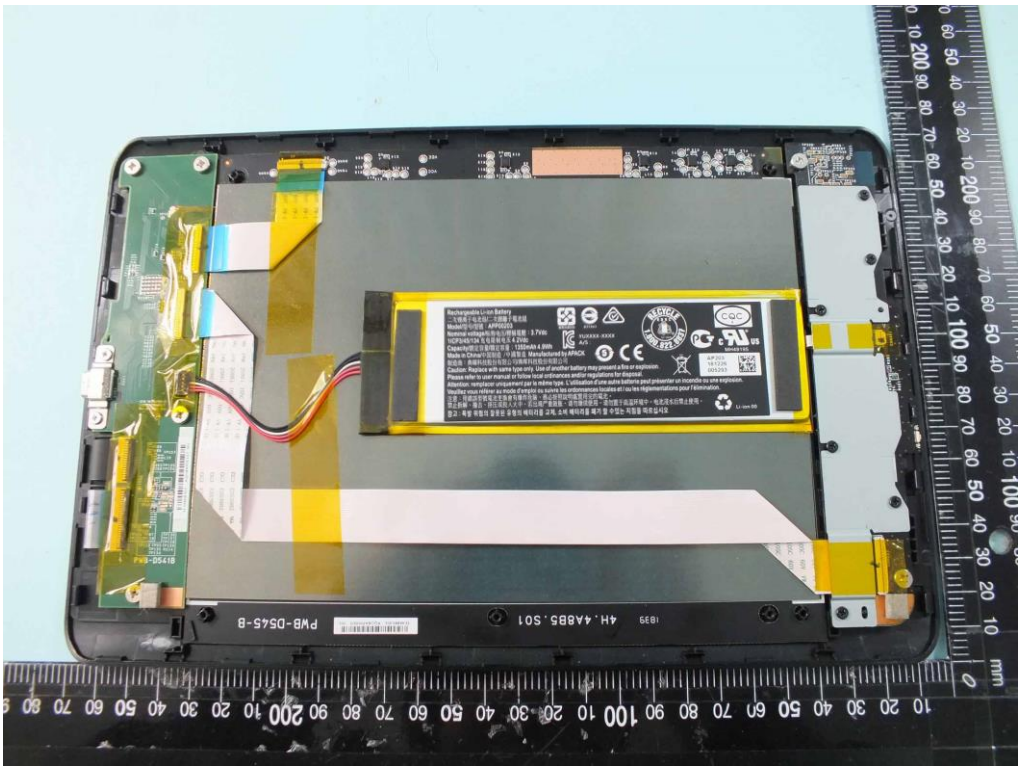
PWB-D545-B
4H.4A8B5.S01

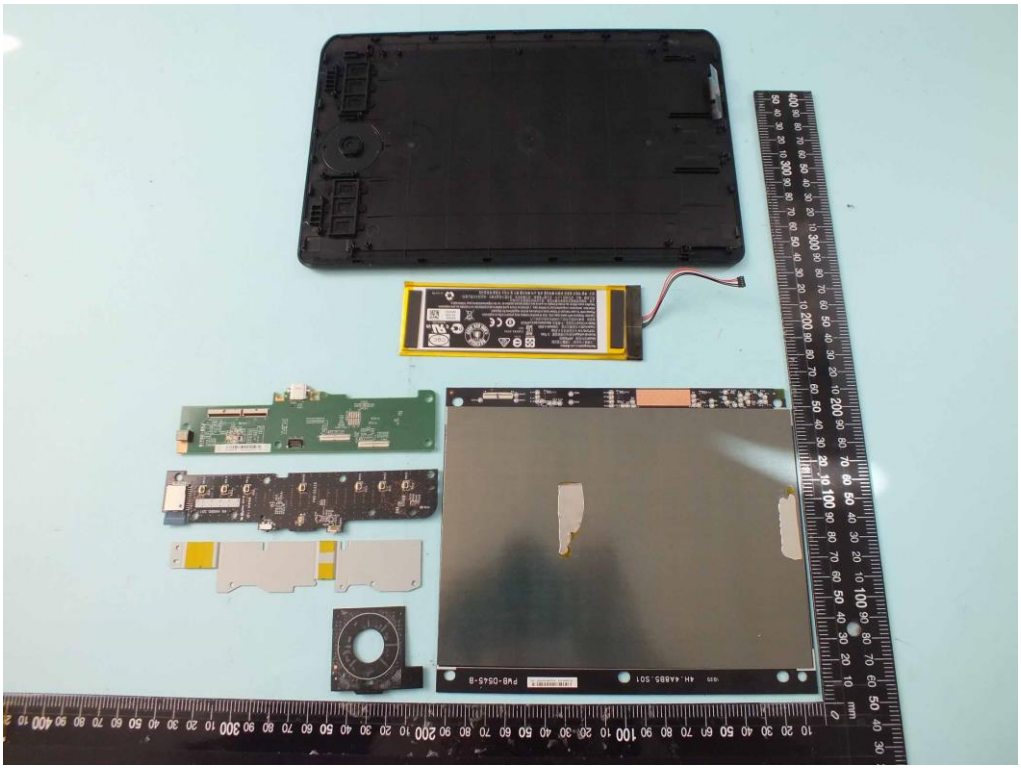

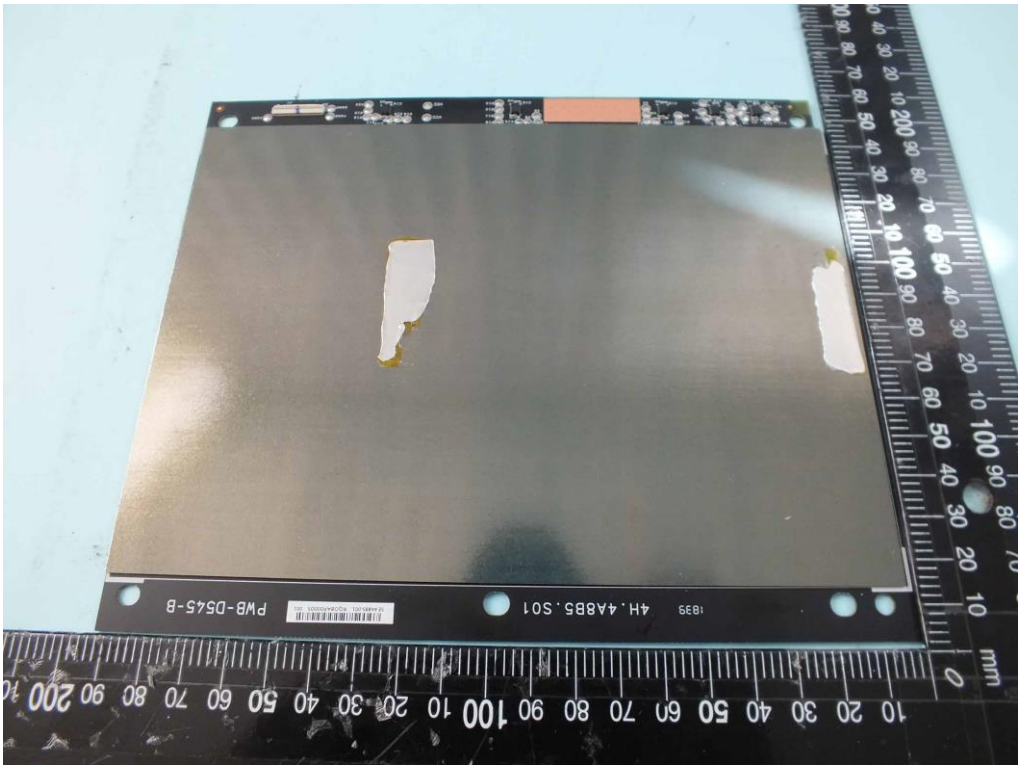
PWB-D545-B
1839
4H.4A8B5.S01

wacom

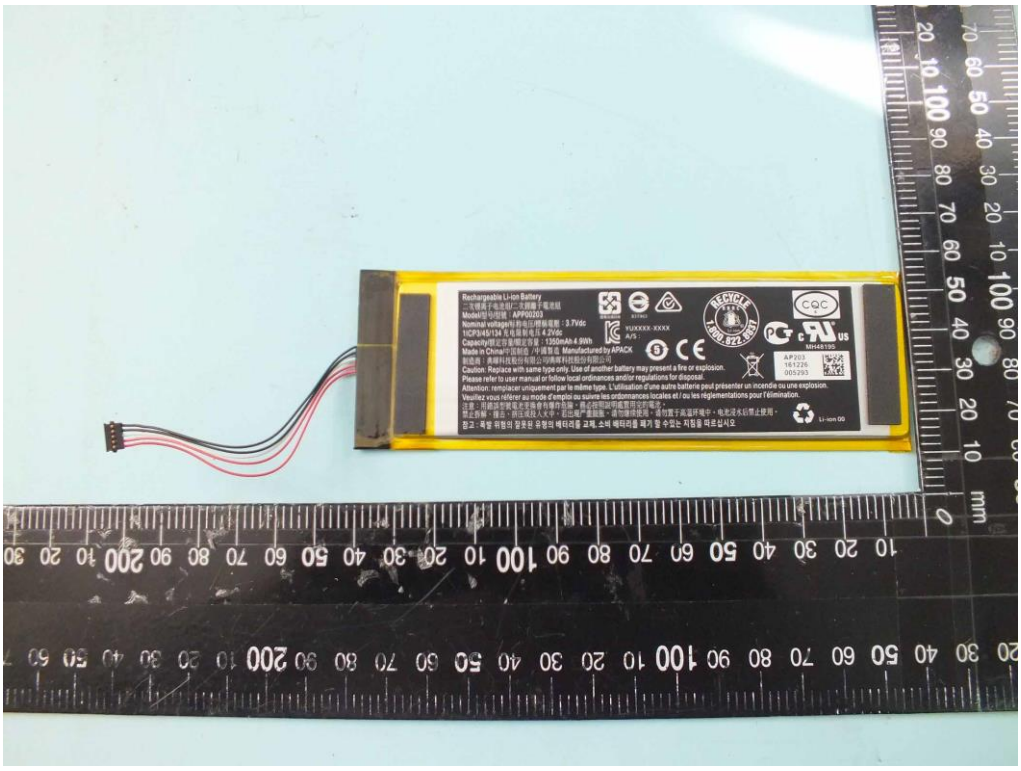

Rechargeable Li-ion Battery
二次锂离子电池组/二次鋰離子電池組
Model/型号/型號：APP00203
Nominal voltage/标称电压/標稱電壓：3.7Vdc
1ICP3/45/134 充电限制电压 4.2Vdc
Capacity/额定容量/額定容量：1350mAh 4.9Wh
Made in China/中国制造 /中國製造 Manufactured by APACK
制造商：典暉科技股份有限公司/典暉科技股份有限公司
Caution: Replace with same type only. Use of another battery may present a fire or explosion.
Please refer to user manual or follow local ordinances and/or regulations for disposal.
Attention: remplacer uniquement par le même type. L'utilisation d'une autre batterie peut présenter un incendie ou une explosion.
Veuillez vous référer au mode d'emploi ou suivre les ordonnances locales et / ou les réglementations pour l'élimination.
注意：用錯誤型號電池更換會有爆炸危險，務必按照說明處置用完的電池。
禁止拆解、撞击、挤压或投入火中。若出现严重鼓胀，请勿继续使用。请勿置于高温环境中。电池浸水后禁止使用。
참고 : 폭발 위험의 잘못된 유형의 배터리를 교체, 소비 배터리를 폐기 할 수있는 지침을 따르십시오
YUXXXX-XXXX
A/S :
RECYCLE
RBRC
Li-ion
1.800.822.8837
CQC
MH48195
AP203
161226
005293
Li-ion 00

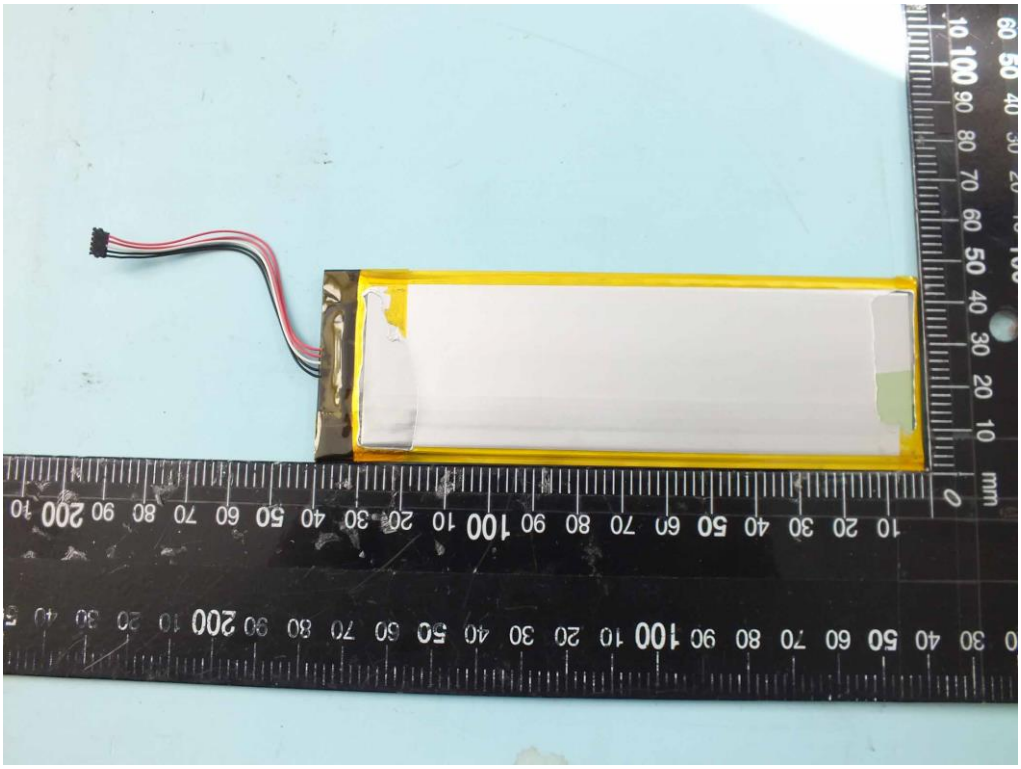

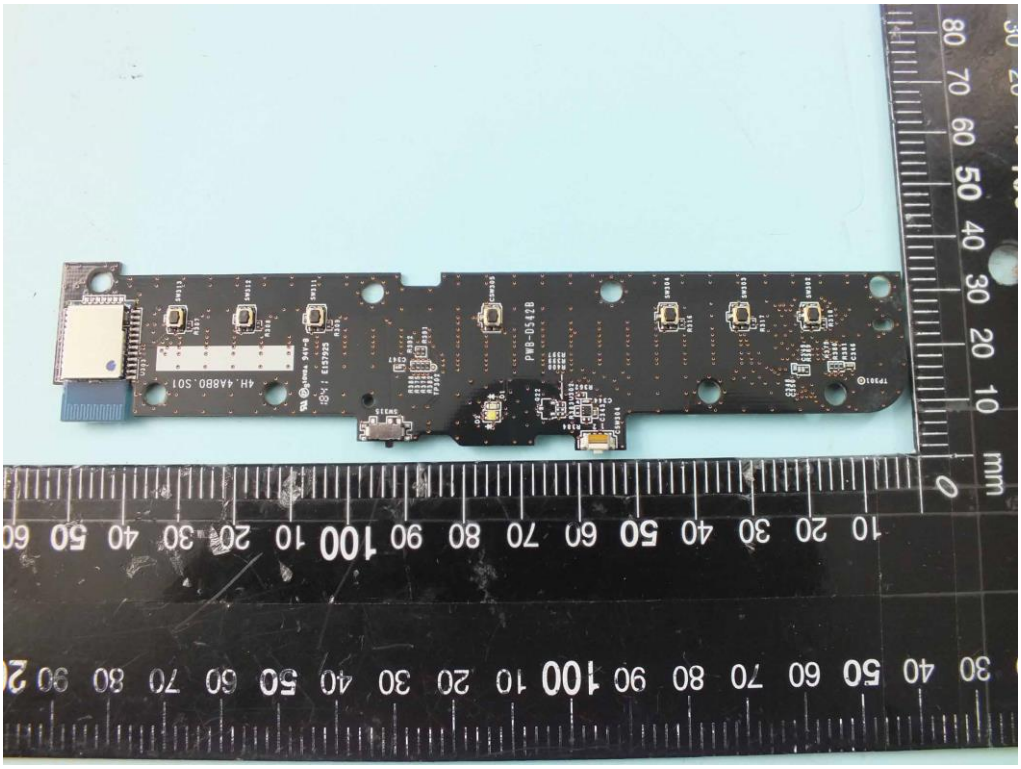

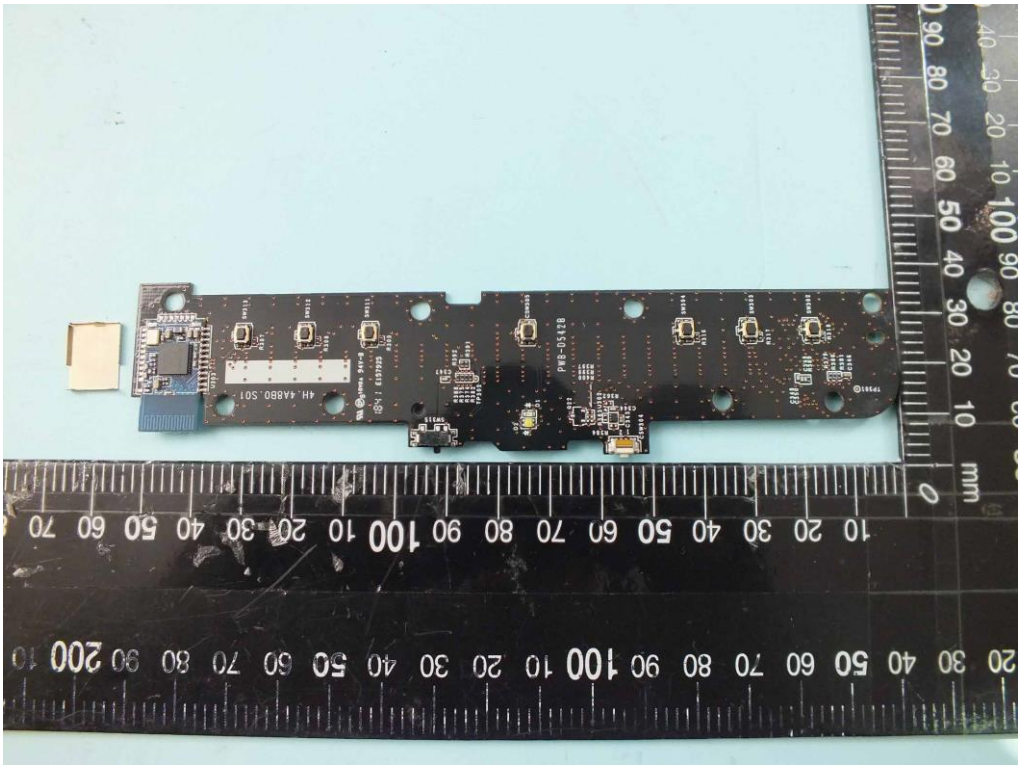

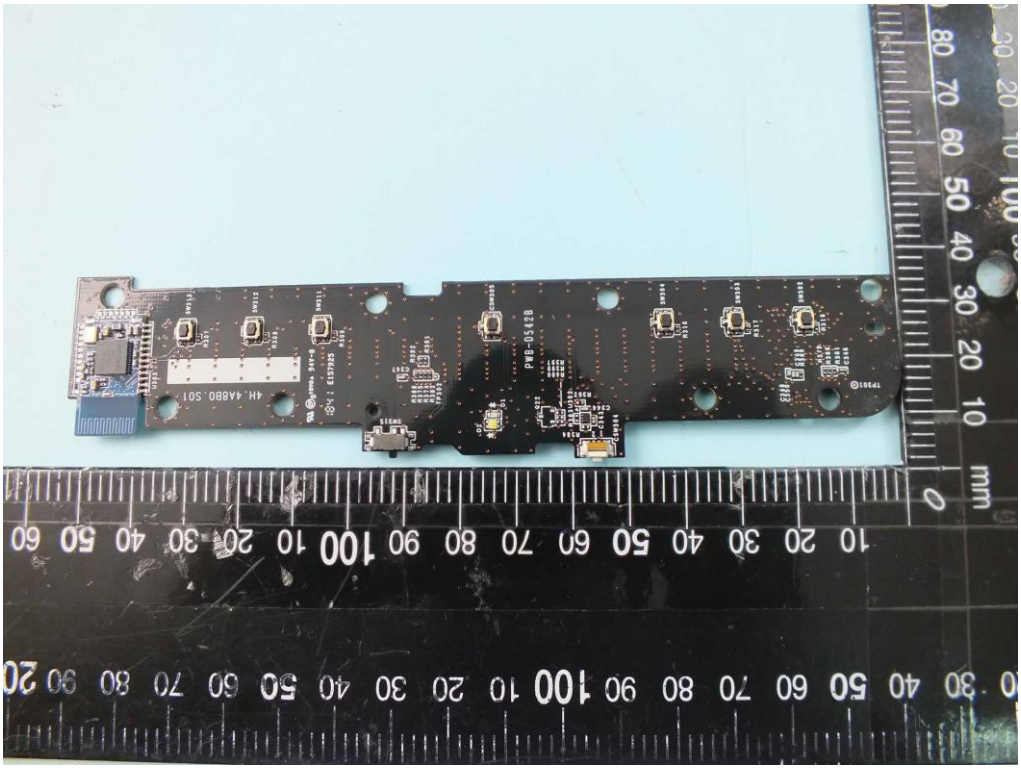

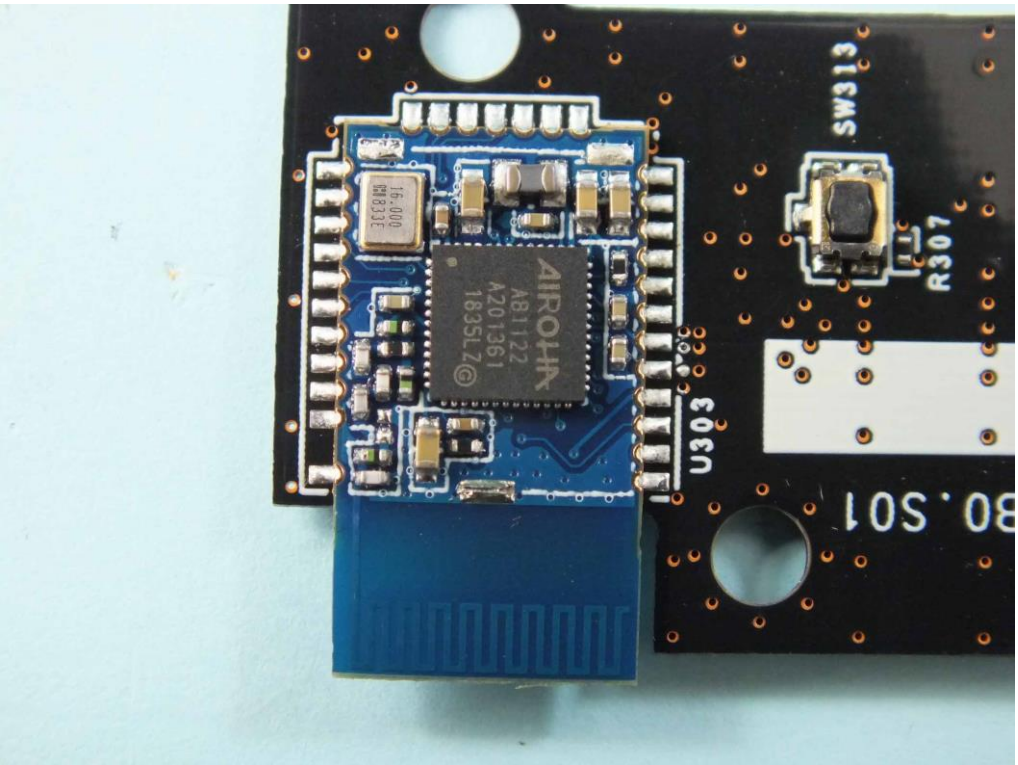
16.000
ROHM
AIROHA
AB1122
A201361
1835LZ
U303
R307
SW313
80.S01

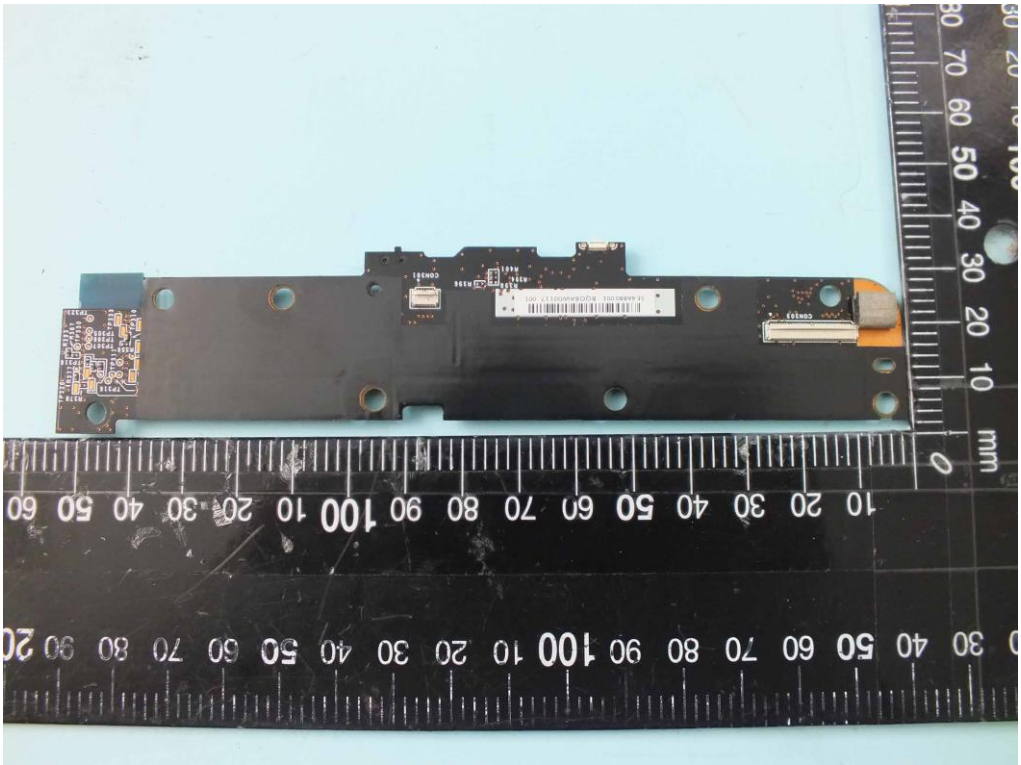

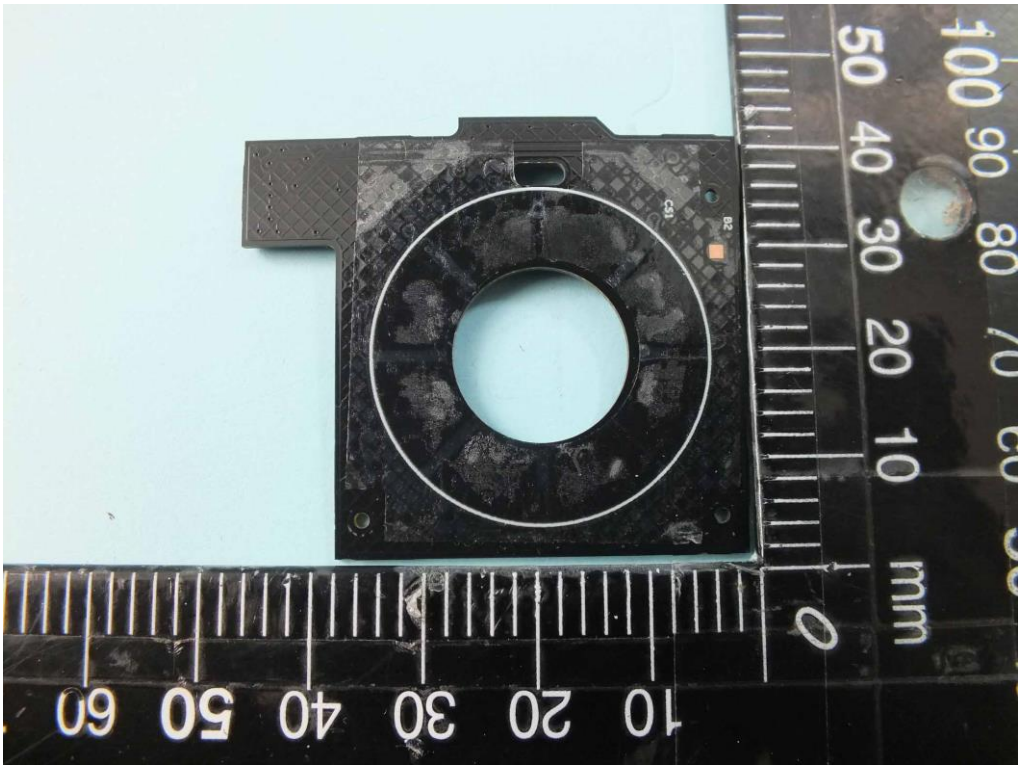

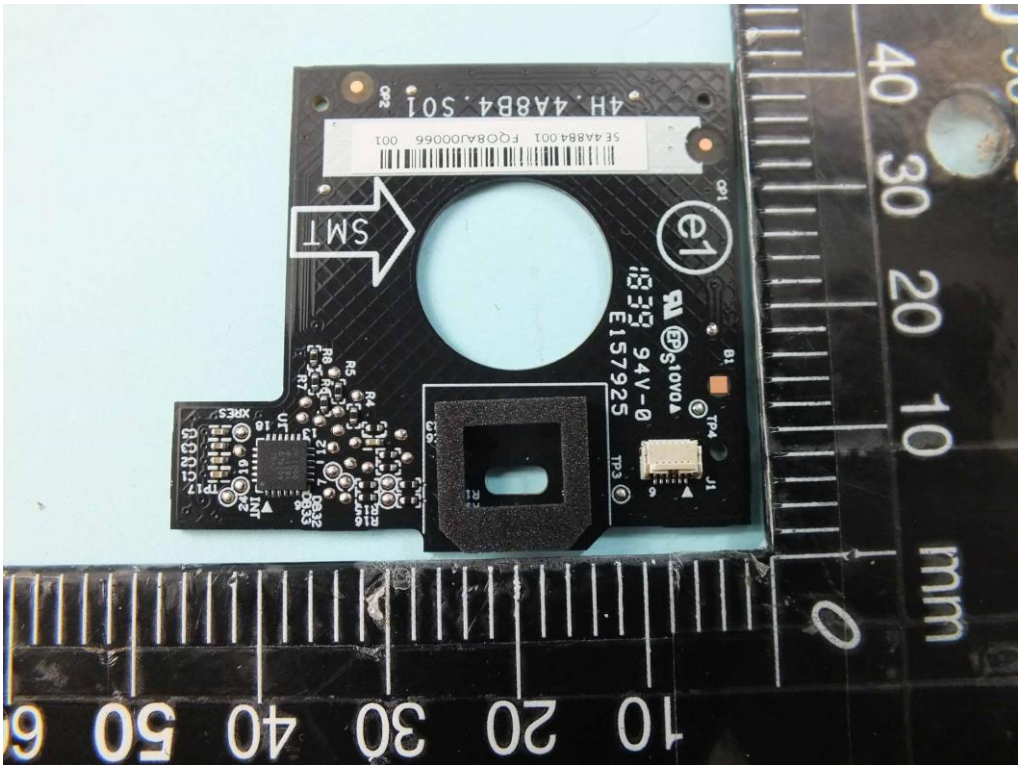
SMT
4H.4A8B4.S01
94V-0
E157925

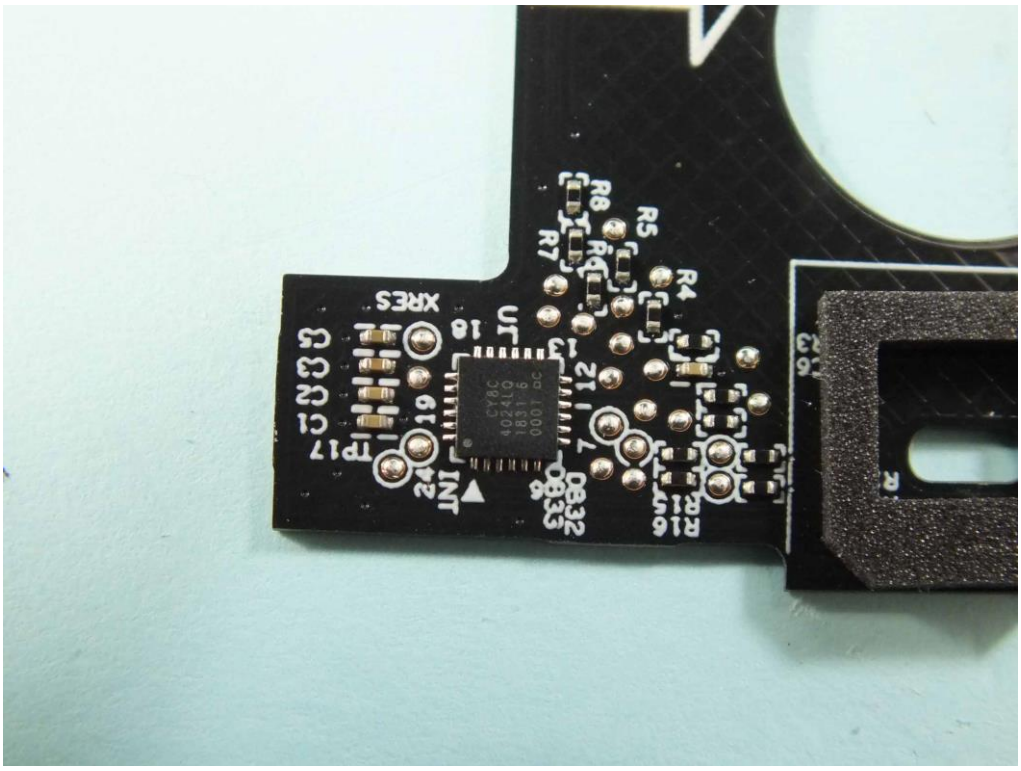
R8
R5
R7
R4
XRES
U7
TP17
INT

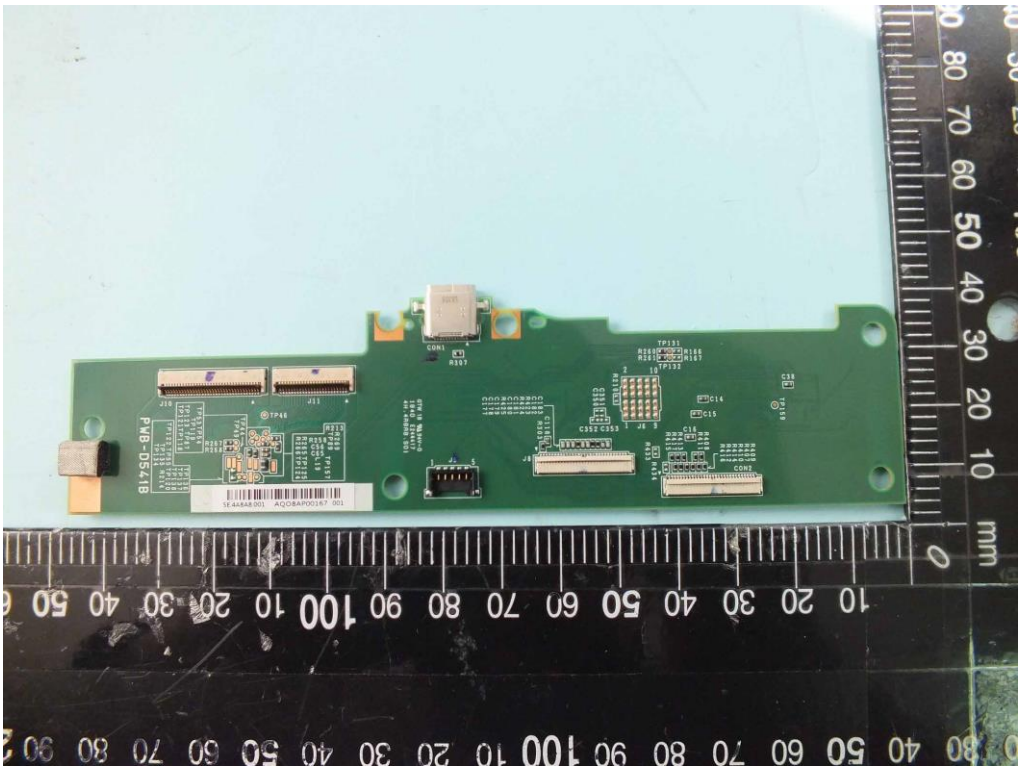
PWB-D541B

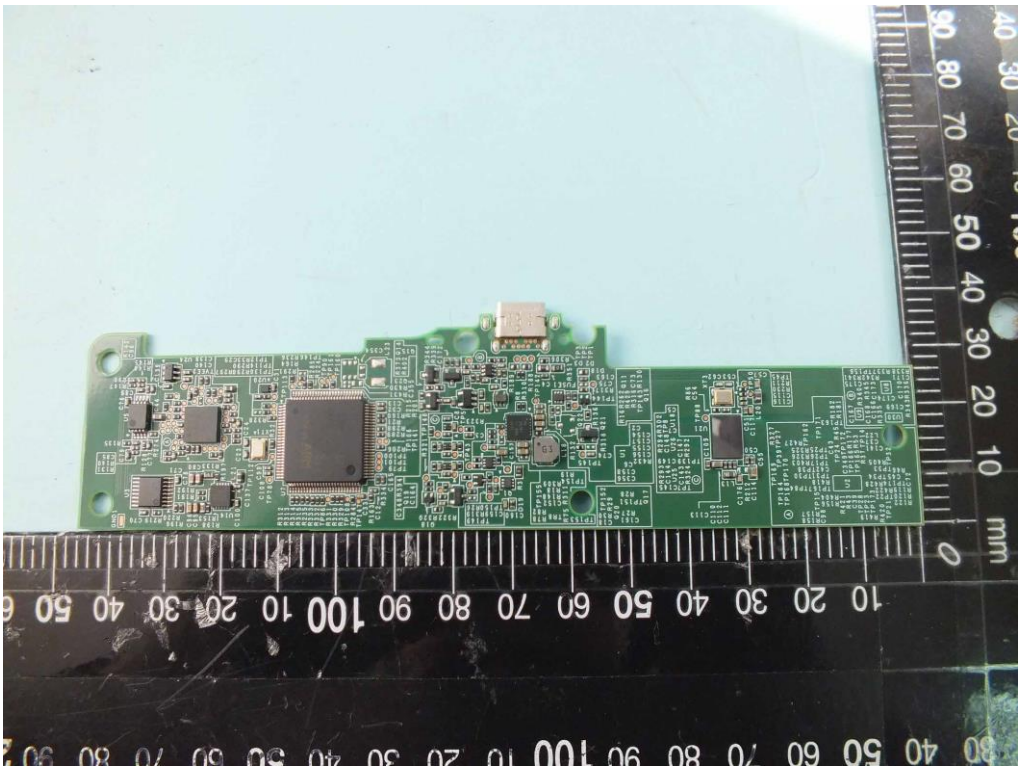

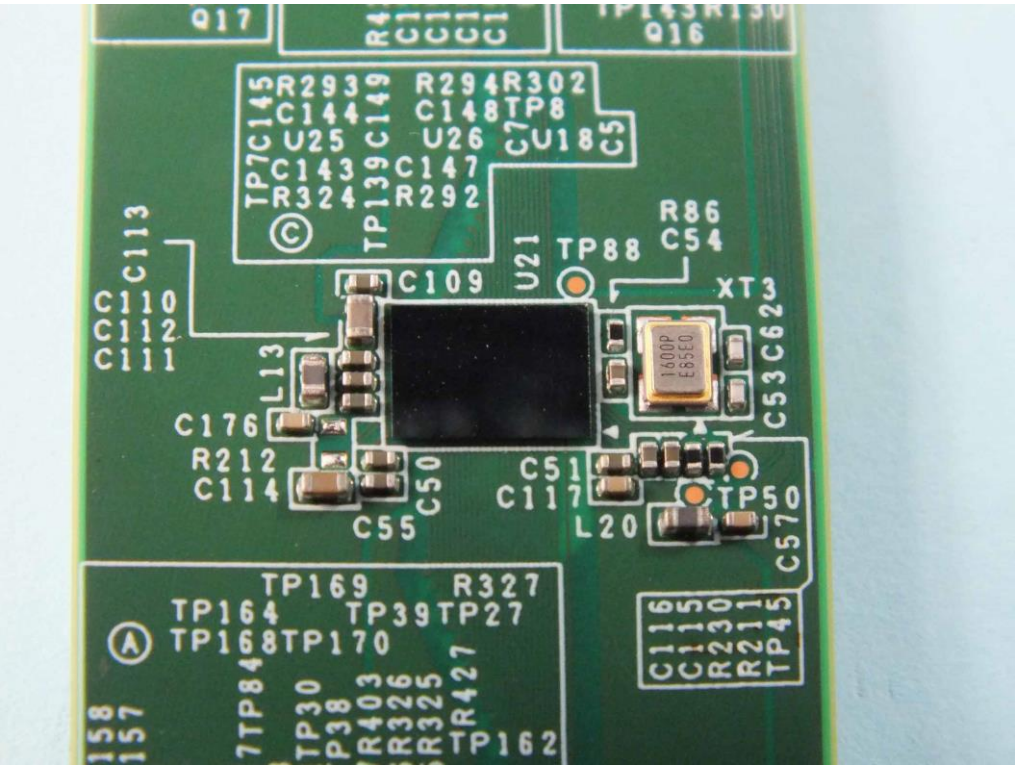
Q17
Q16
R293 R294 R302
C144 C148 TP8
U25 U26 C7 U18 C5
TP7 C145 C149
C143 C147
R324 R292
TP139
C113
C110
C112
C111
C109
U21
TP88
R86
C54
XT3
C53 C62
L13
C176
R212
C114
C50
C55
C51
C117
TP50
L20
C57
TP169 R327
TP164 TP39 TP27
TP168 TP170
TP84
TP30
TP38
R403
R326
R325
R427
TP162
C116
C115
R230
R211
TP45

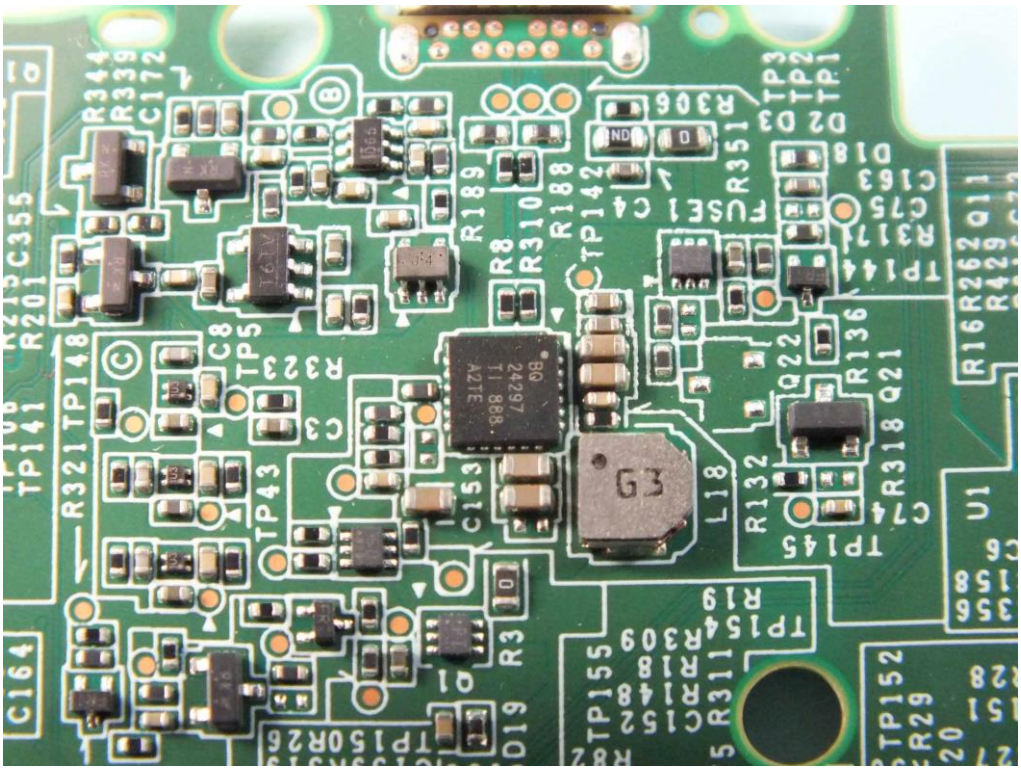

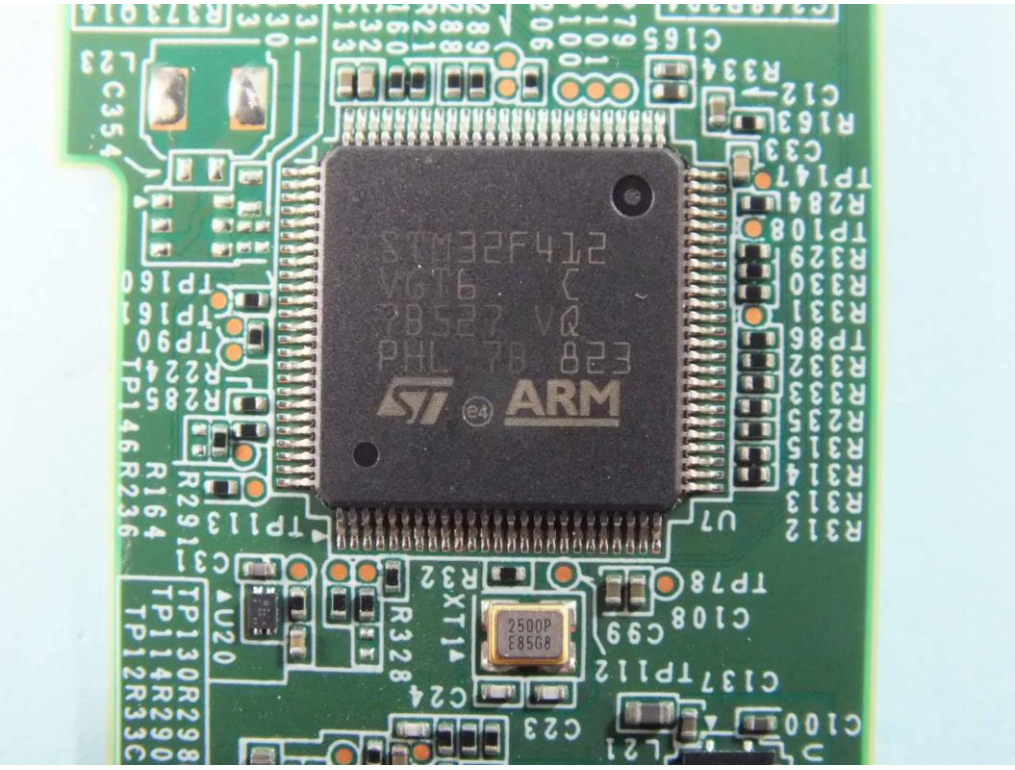
STM32F412
VGT6
ARM
2500P
E85G8

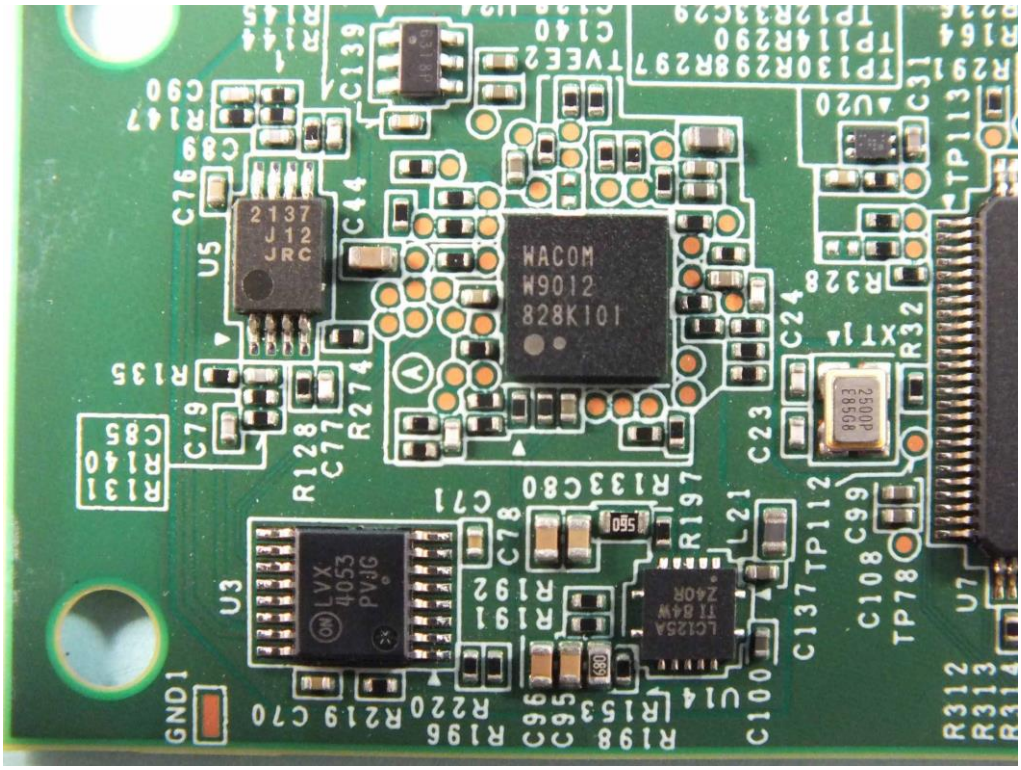
2137
J12
JRC
WACOM
W9012
828K101
LVX
4053
PVJG
2500P
E8568
U5
U3
U7
U14
U20
C44
C139
C140
C76
C89
C90
R147
R144
R135
R131
R140
C85
C79
R128
C77
R274
C71
C78
R192
R191
R133
C80
R197
L21
C23
C24
R328
R32
XT1
C31
TP113
TP112
C99
C108
TP78
C137
C100
R153
R198
C95
C96
R196
R220
R219
C70
GND1
R312
R313