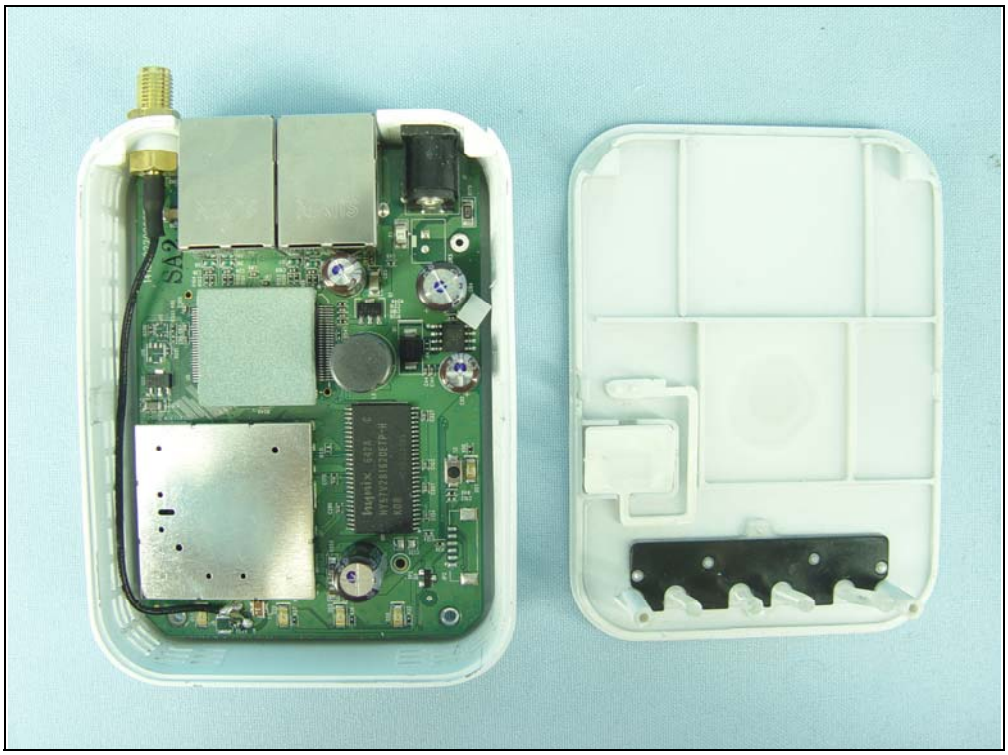
SA2

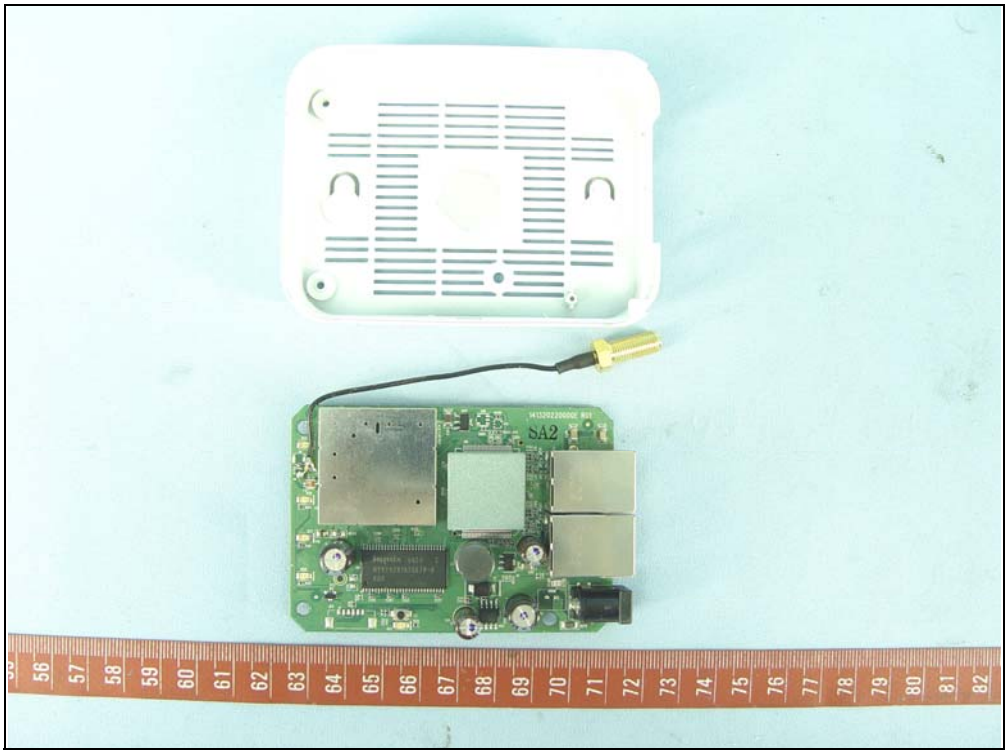
SA2

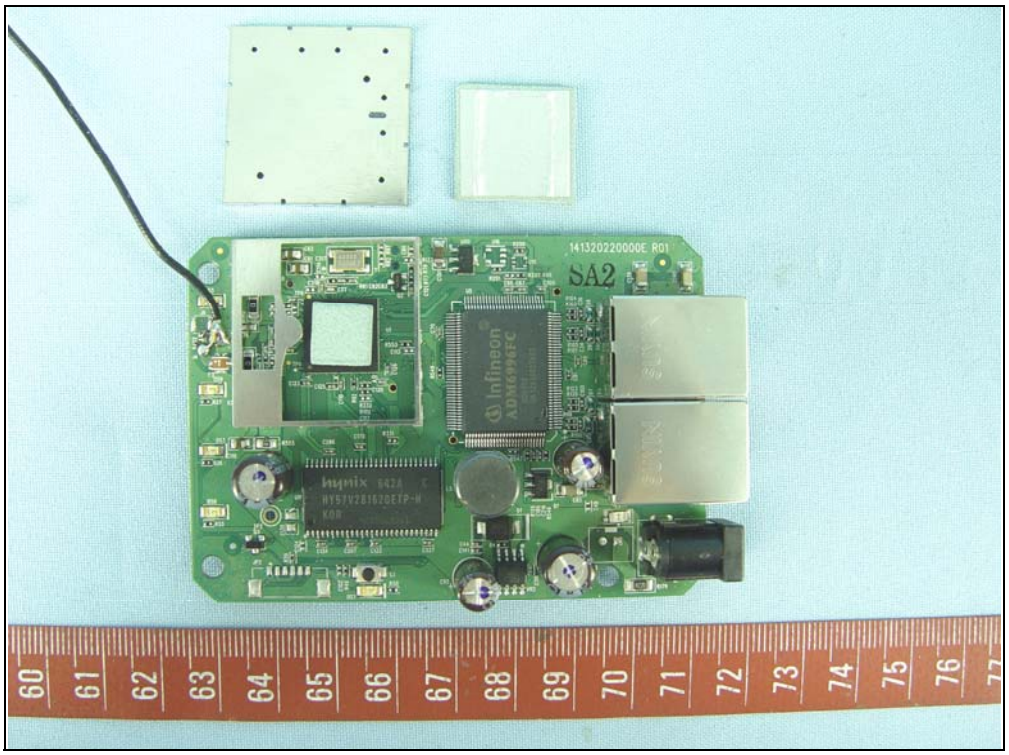
141320220000E R01
SA2
Infineon
ADM6996FC
hynix 642A C
HY57V281620ETP-H
KOR

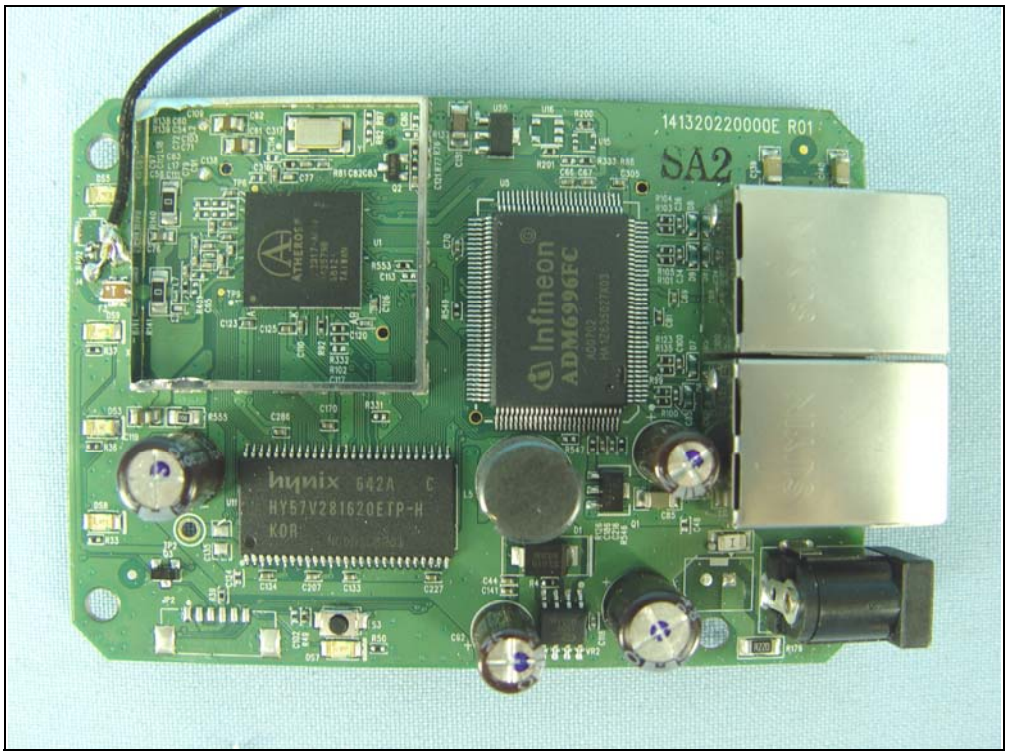
141320220000E R01
SA2
Infineon
ADM6996FC
ATHEROS
hynix 642A C
HY57V281620ETP-H
KOR

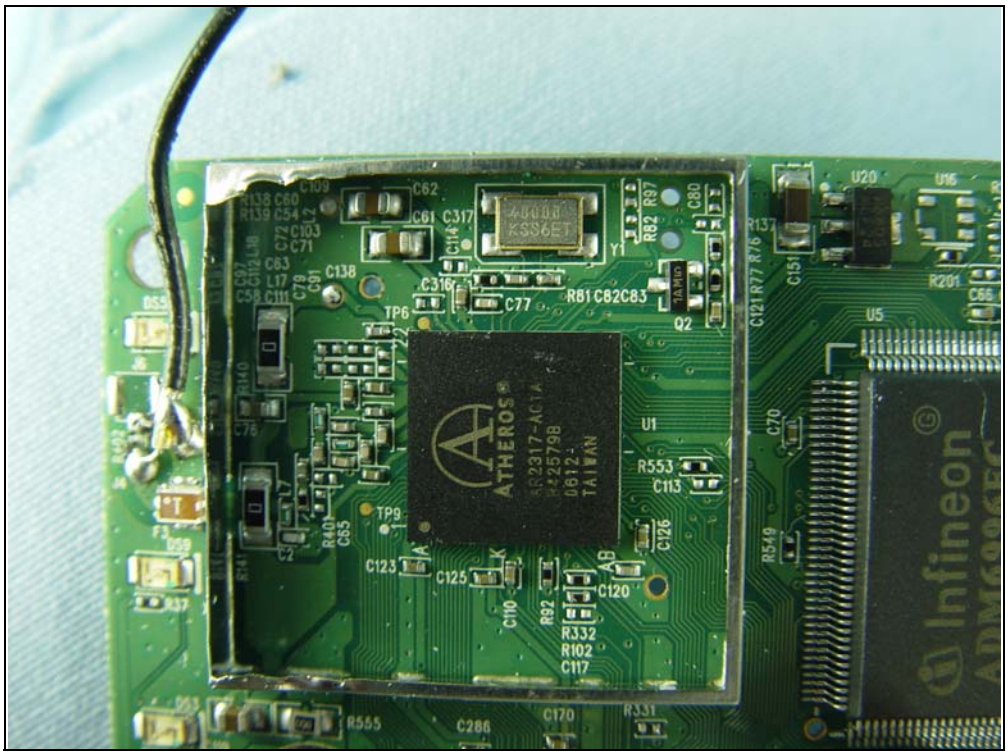
ATHEROS
Infineon
ADM6996FC

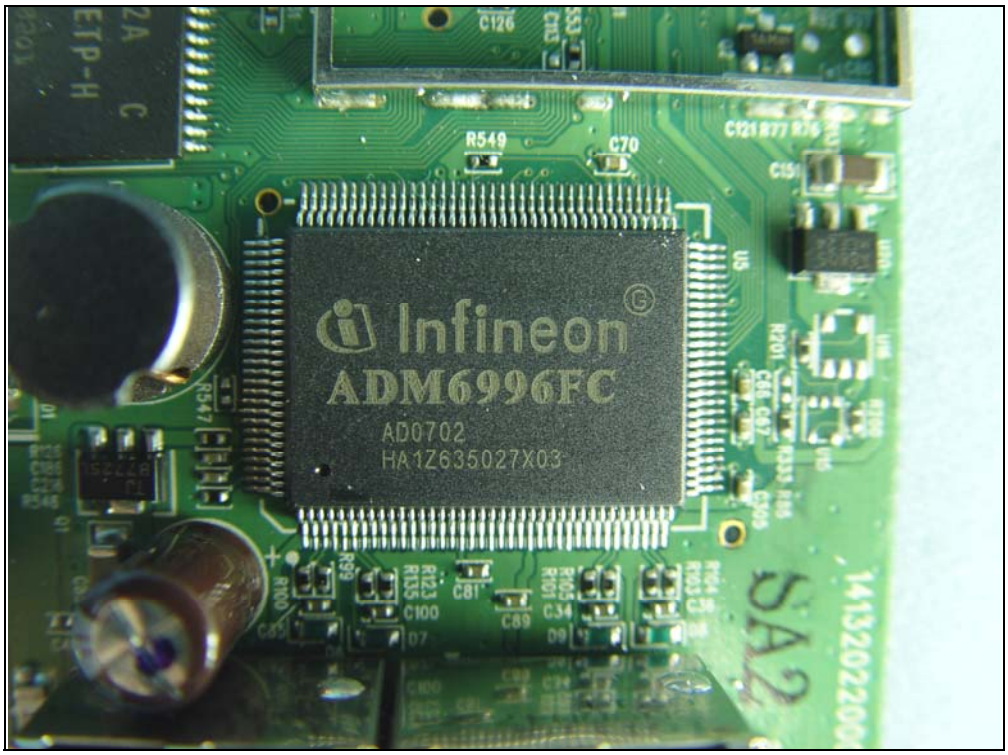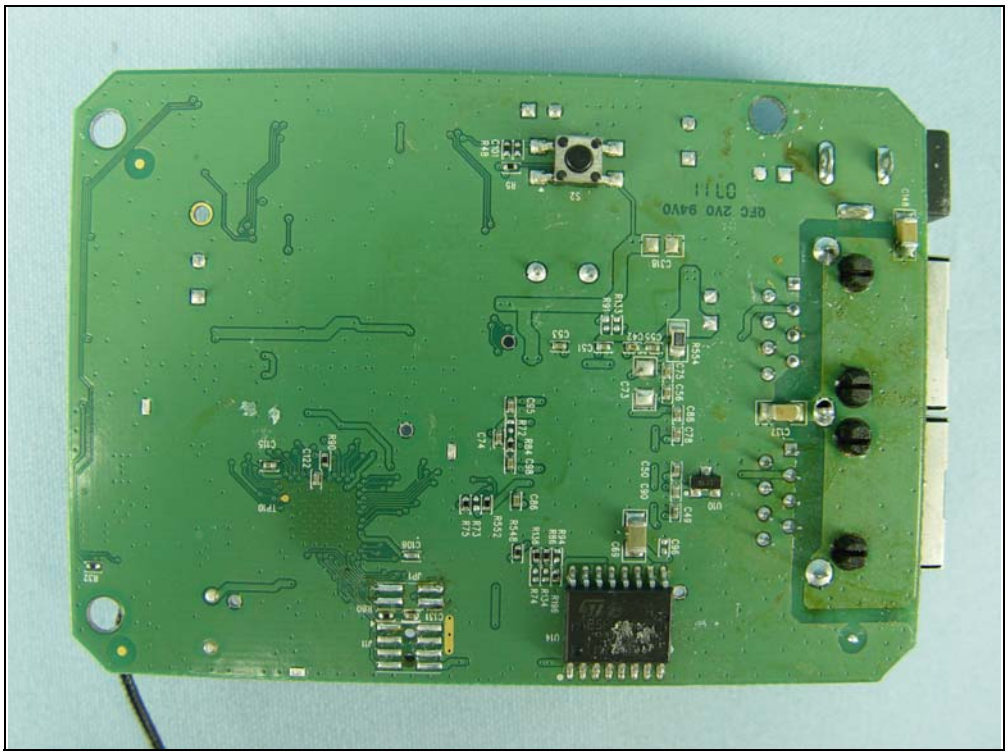
Infineon
ADM6996FC
AD0702
HA1Z635027X03