# Photographs of EUT

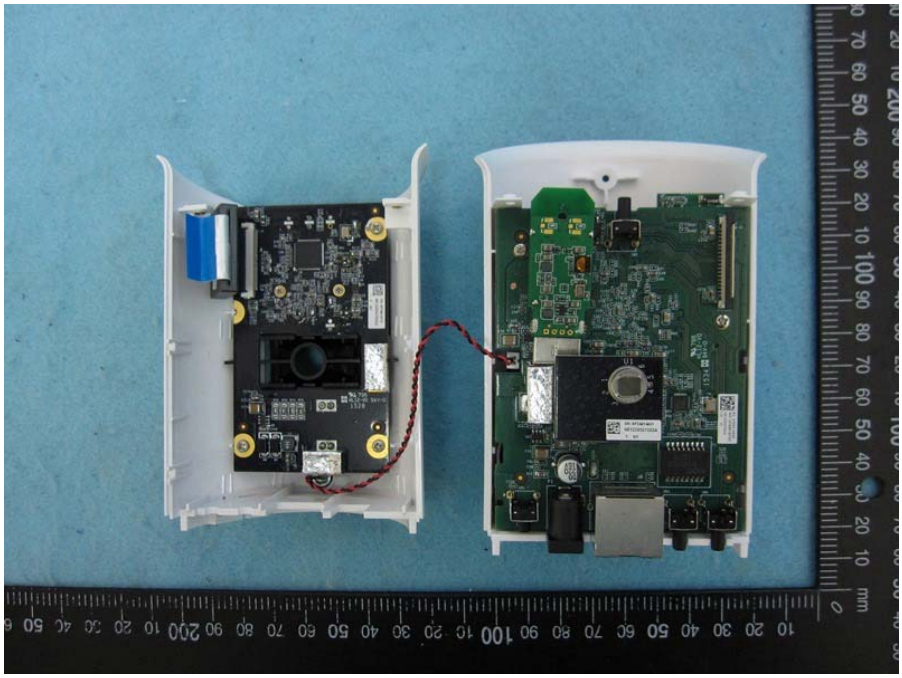

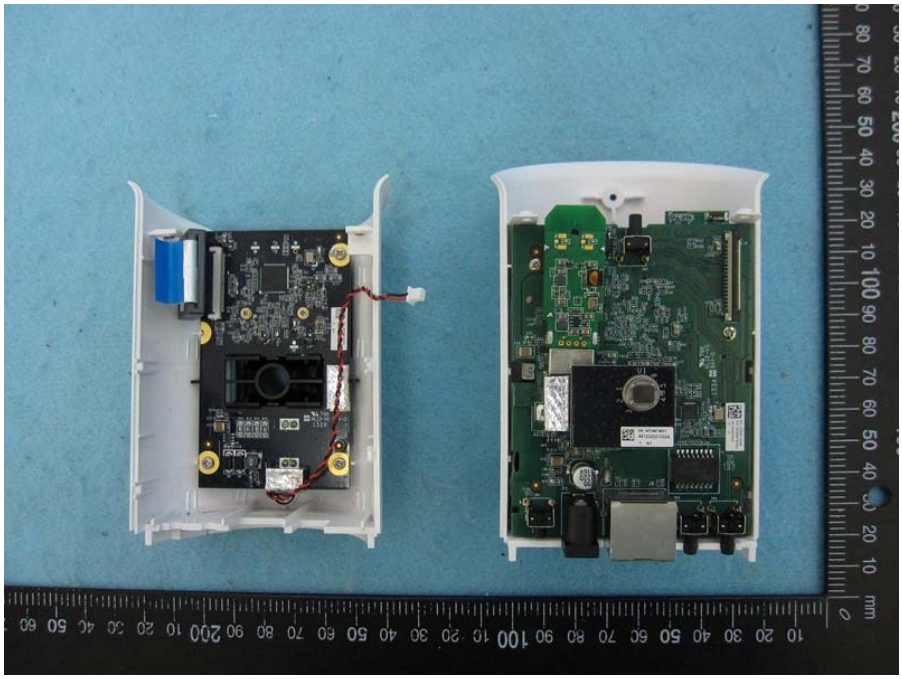

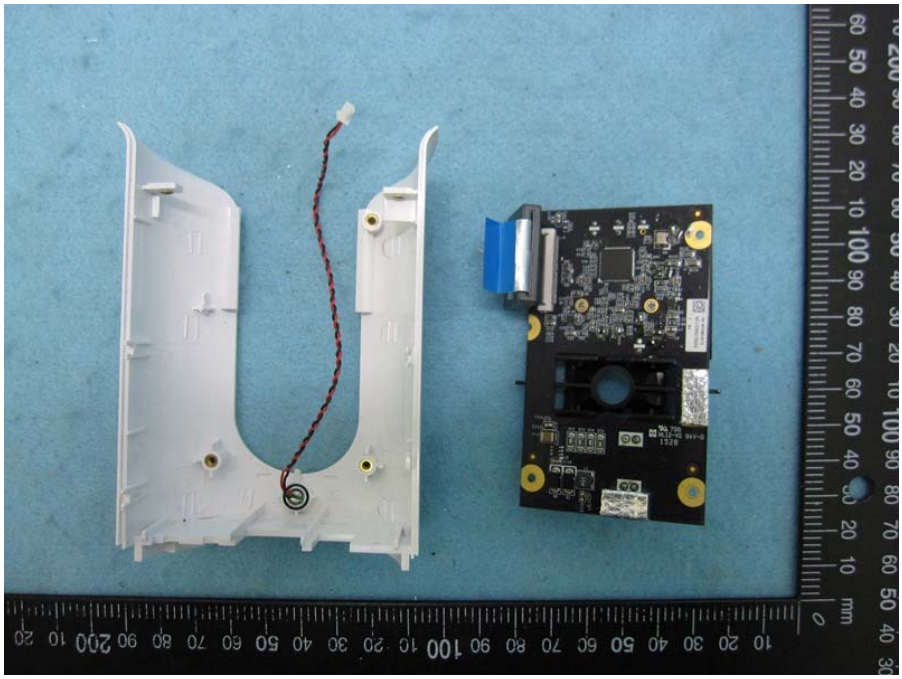

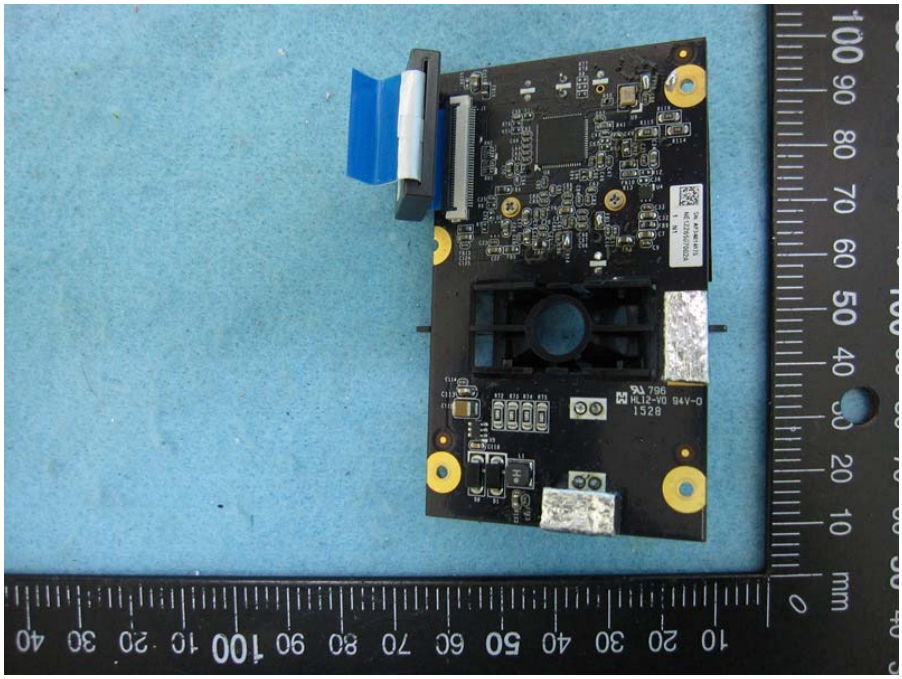
796
HL12-V0 94V-0
1528
mm

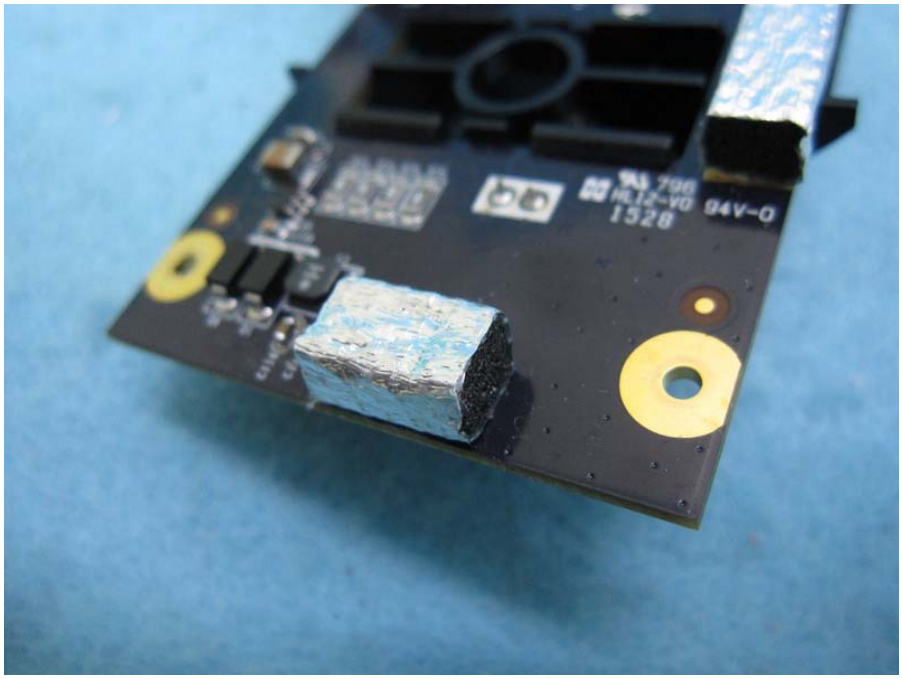
796
HL12-V0 94V-0
1528

796
HL12-V0 94V-0
1528

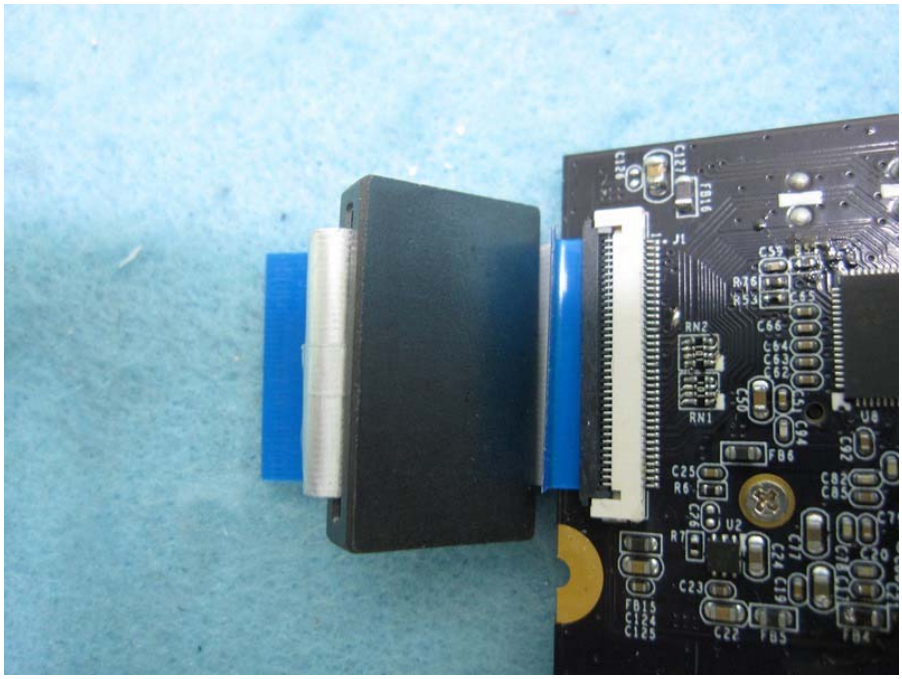

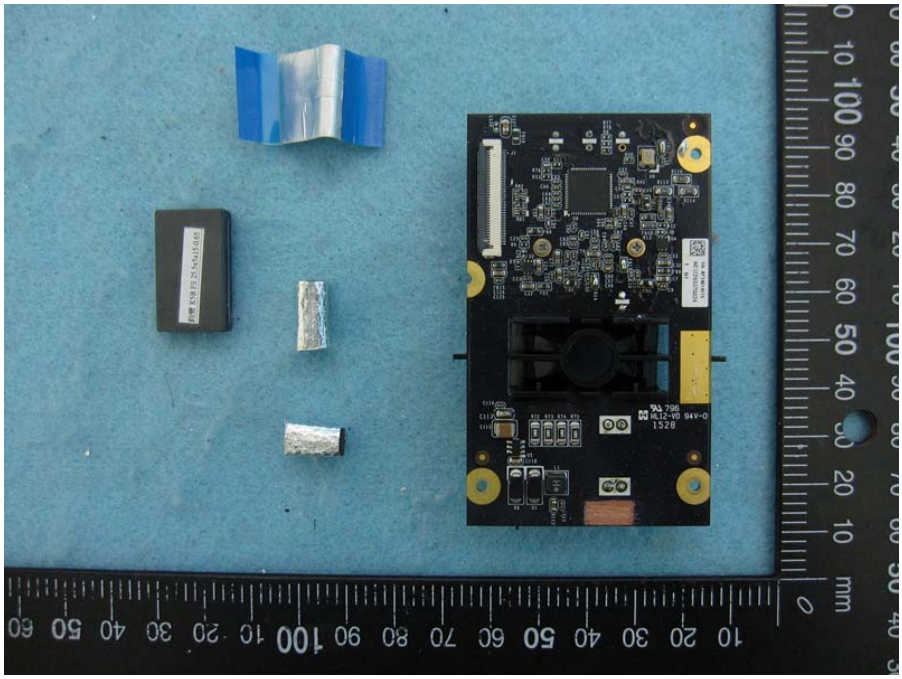

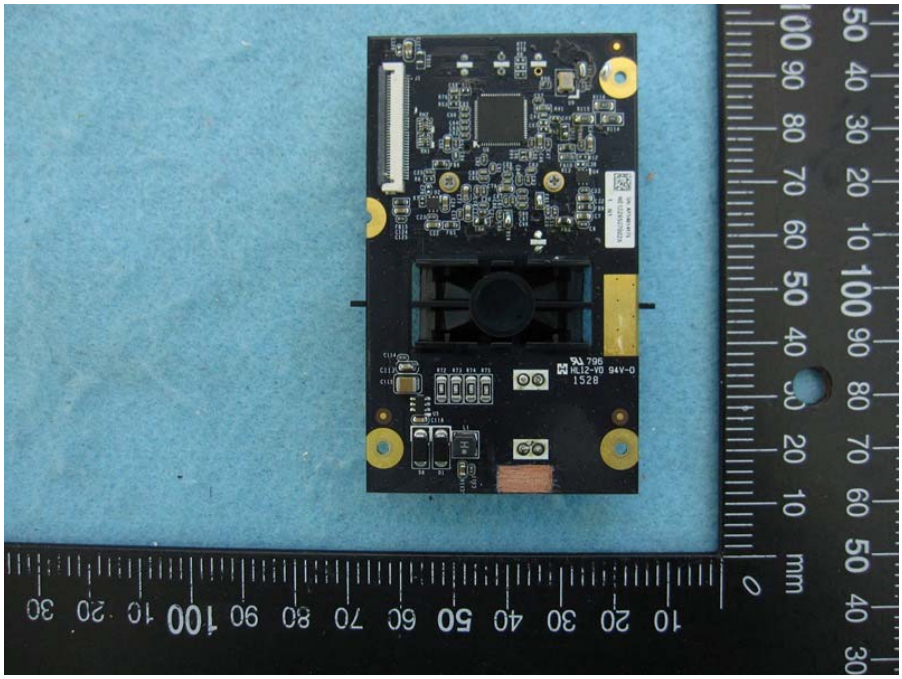

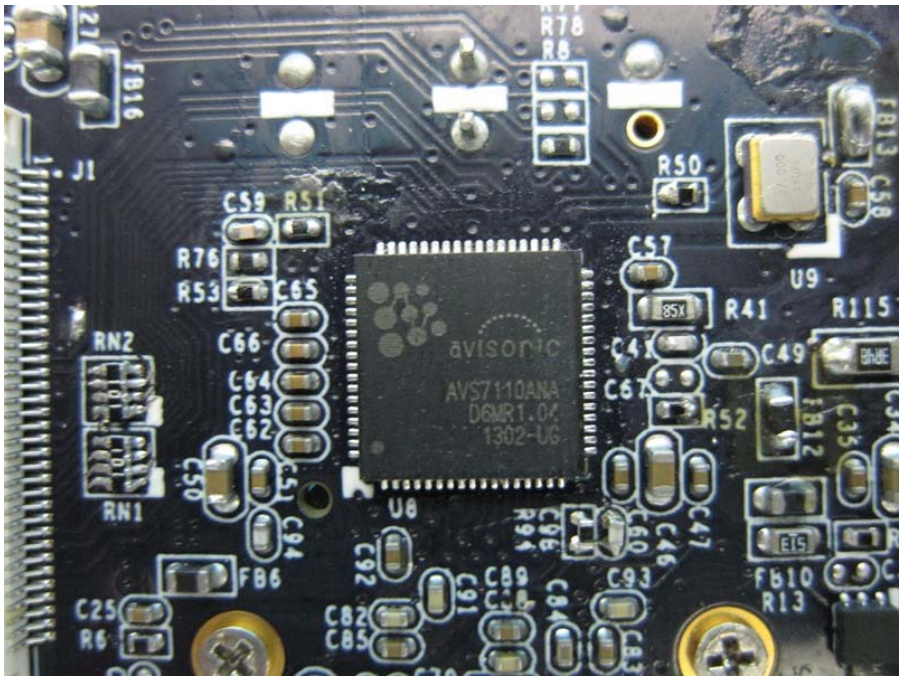
R78
R8
FB16
J1
R50
C59
R51
R76
R53
C65
C57
U9
R41
R115
RN2
C66
C64
C63
C62
avisonic
AVS7110ANA
D6MR1.04
1302-UG
C49
C67
R52
RN1
C50
C51
C94
U8
C92
C46
C47
FB6
C89
C91
C93
FB10
R13
C25
R6
C82
C85

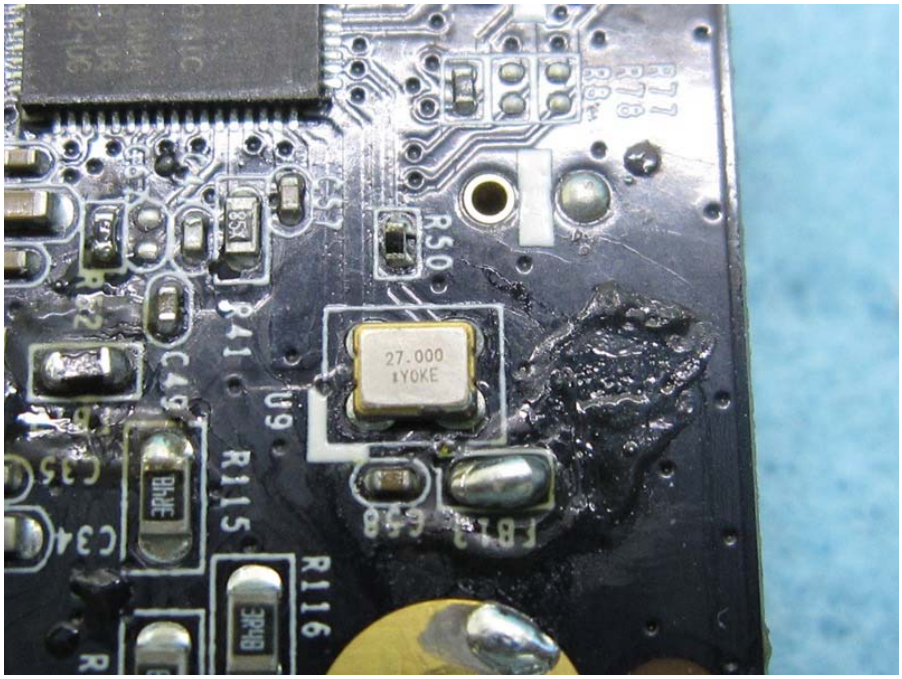
R50
R41
U9
27.000
YOKE
C49
R115
C35
C34
R116

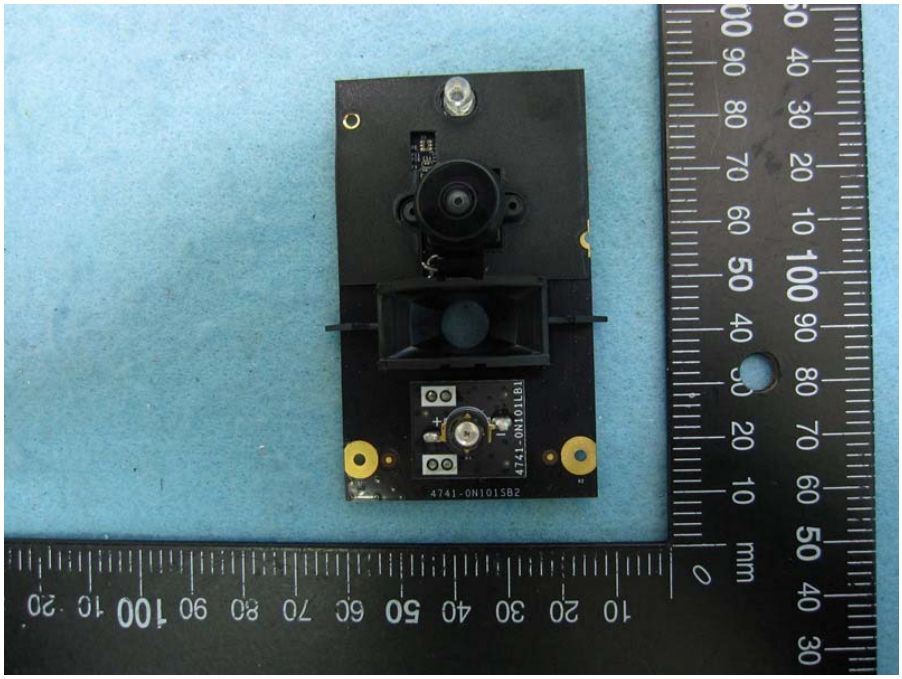
4741-0N101LB1
4741-0N101SB2

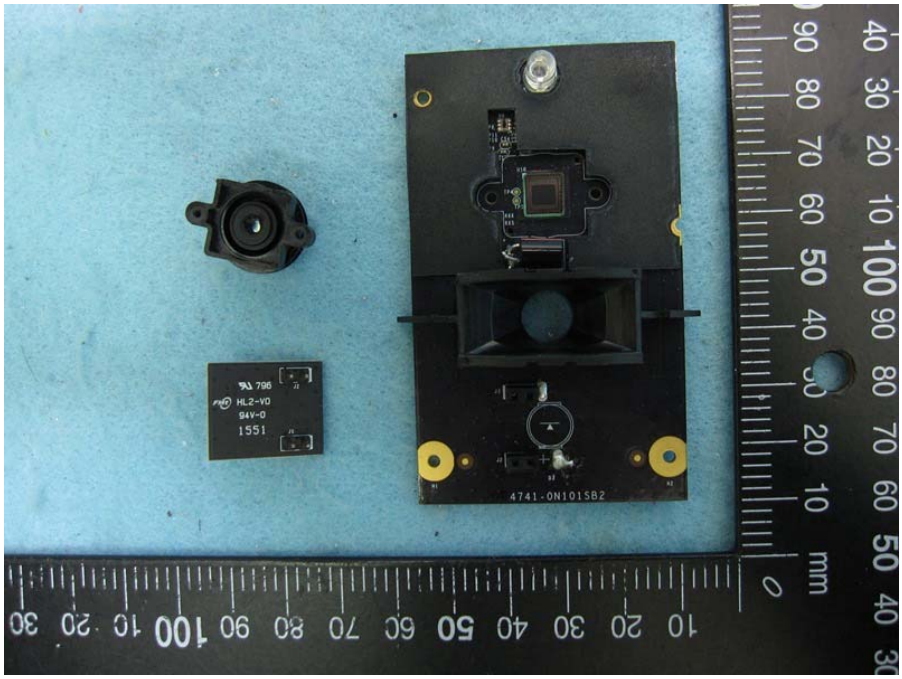
796
HL2-V0
94V-0
1551
4741-0N101SB2

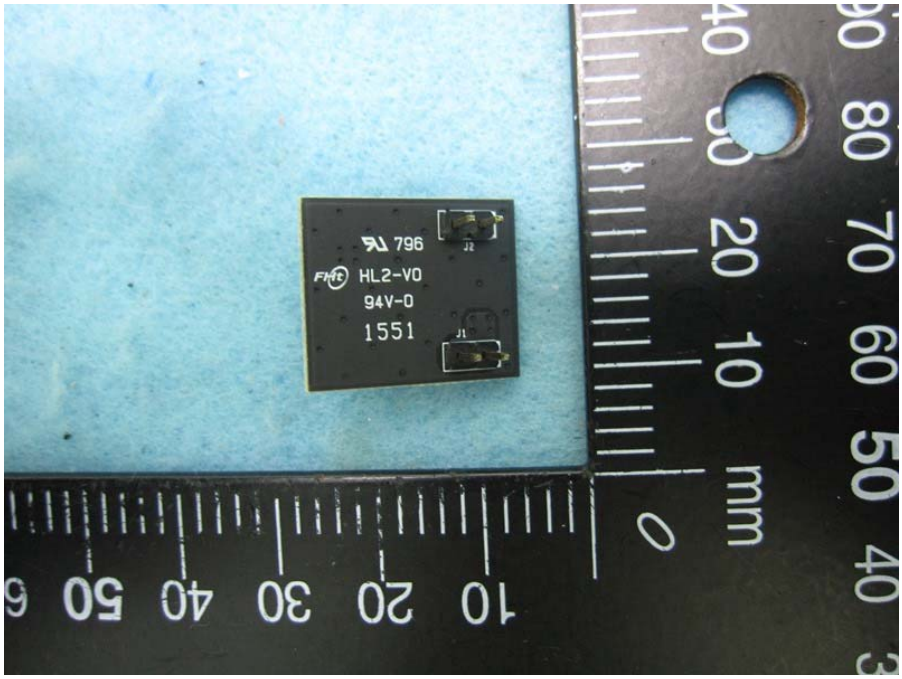
796
HL2-V0
94V-0
1551
J2
J1
mm

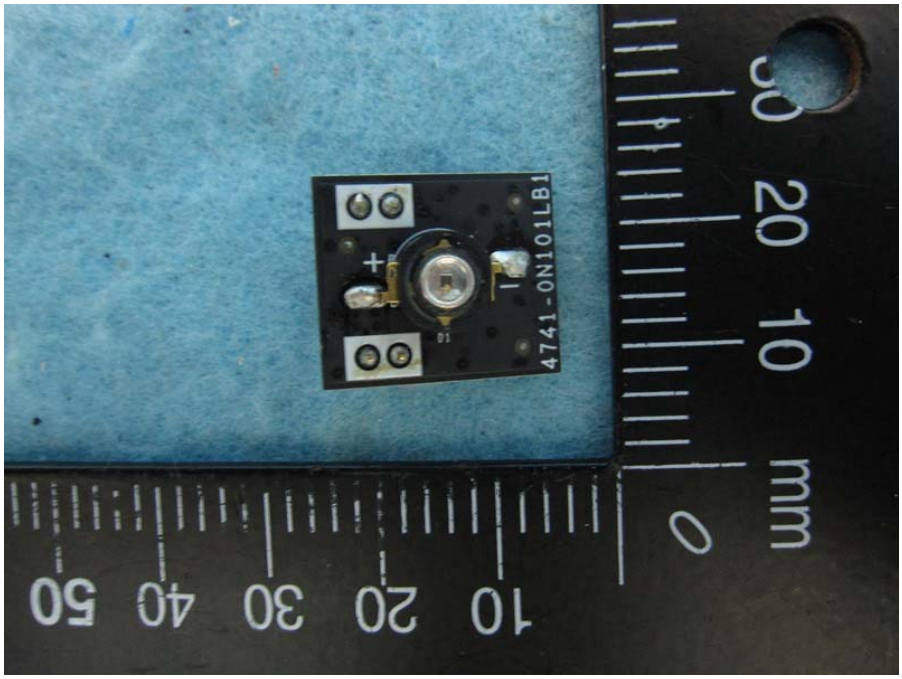
4741-0N101LB1
D1
mm

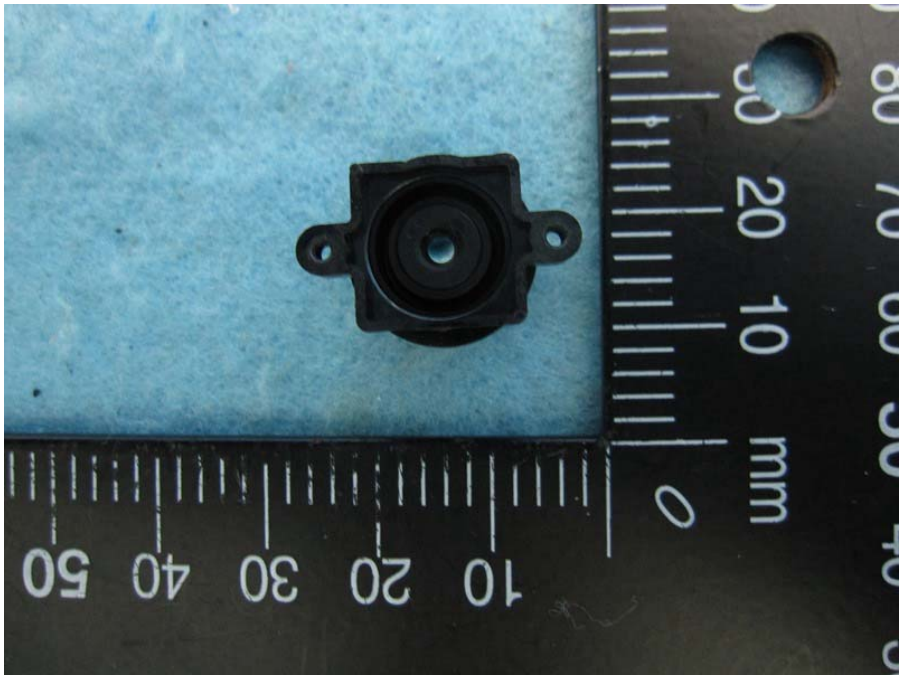
mm
0
10
20
30
40
50

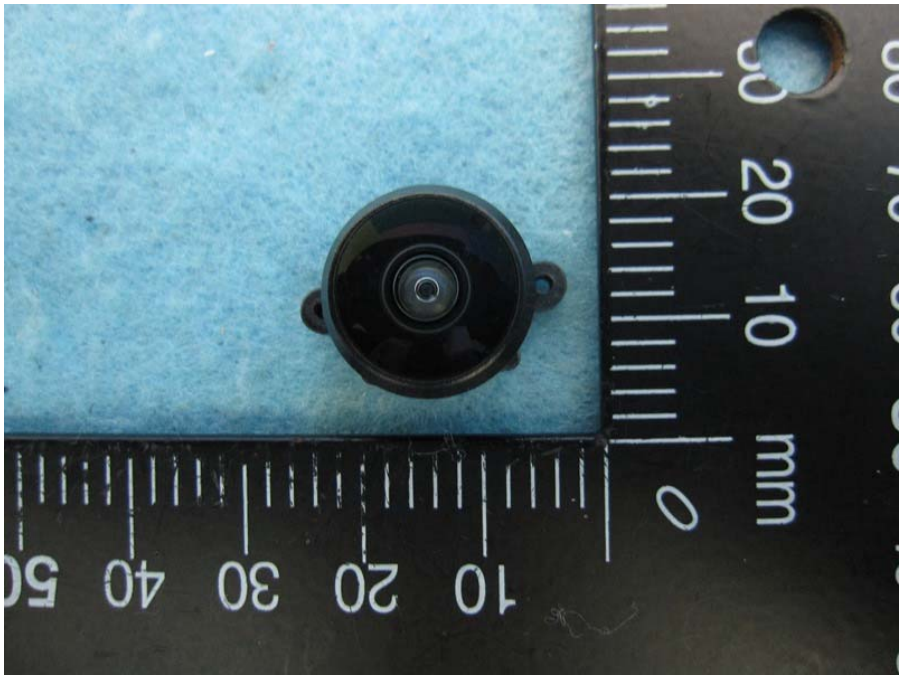
mm
0
10
20
30
40
50

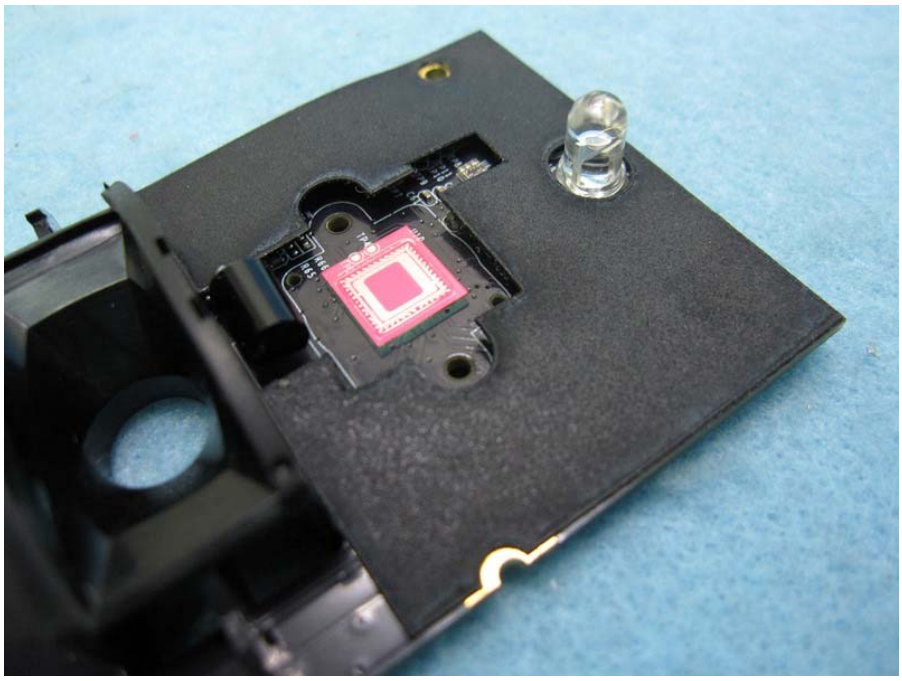

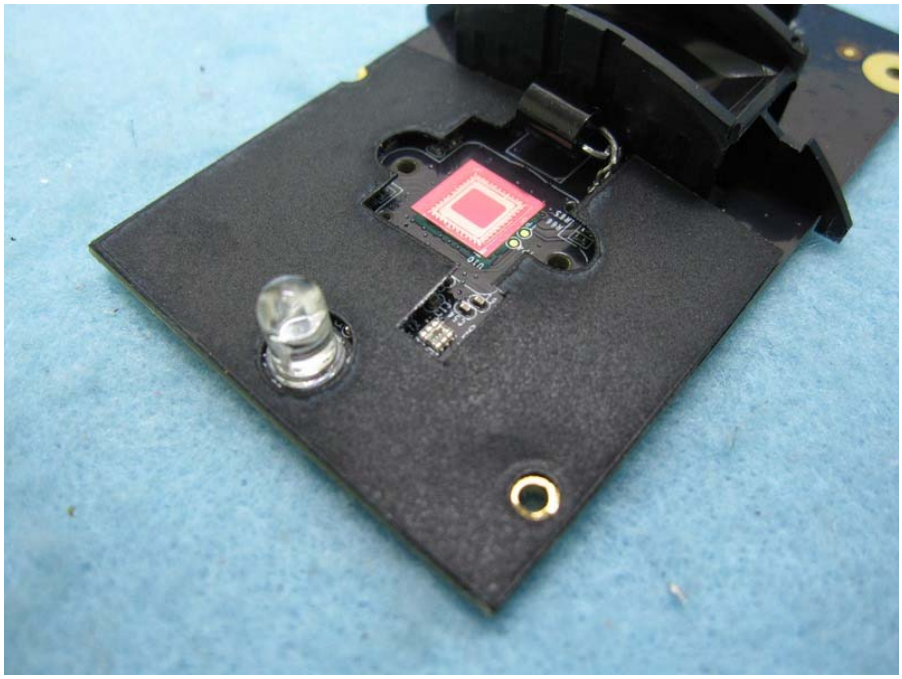

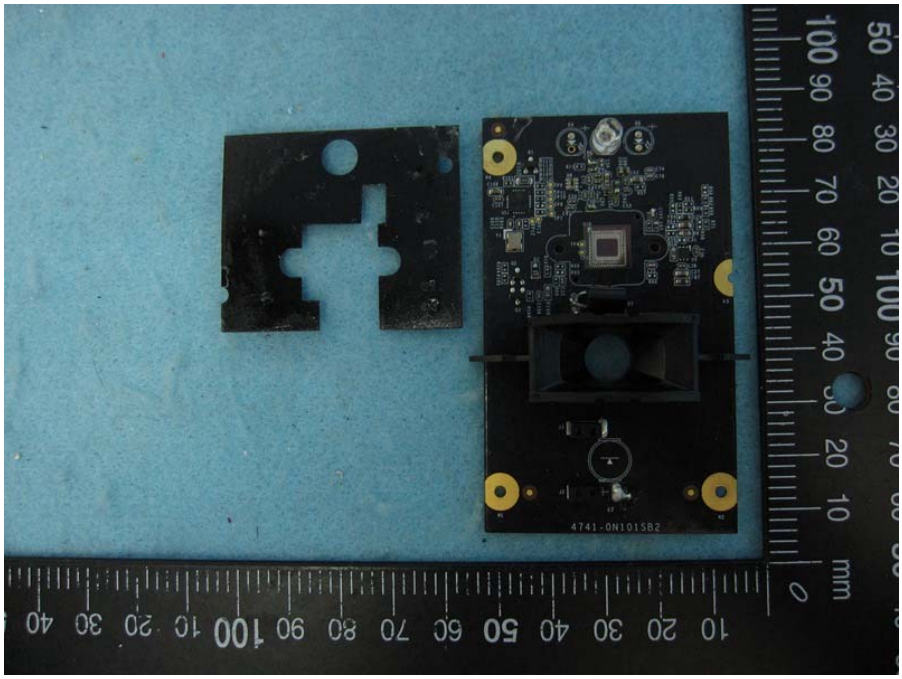
4741-0N1015B2

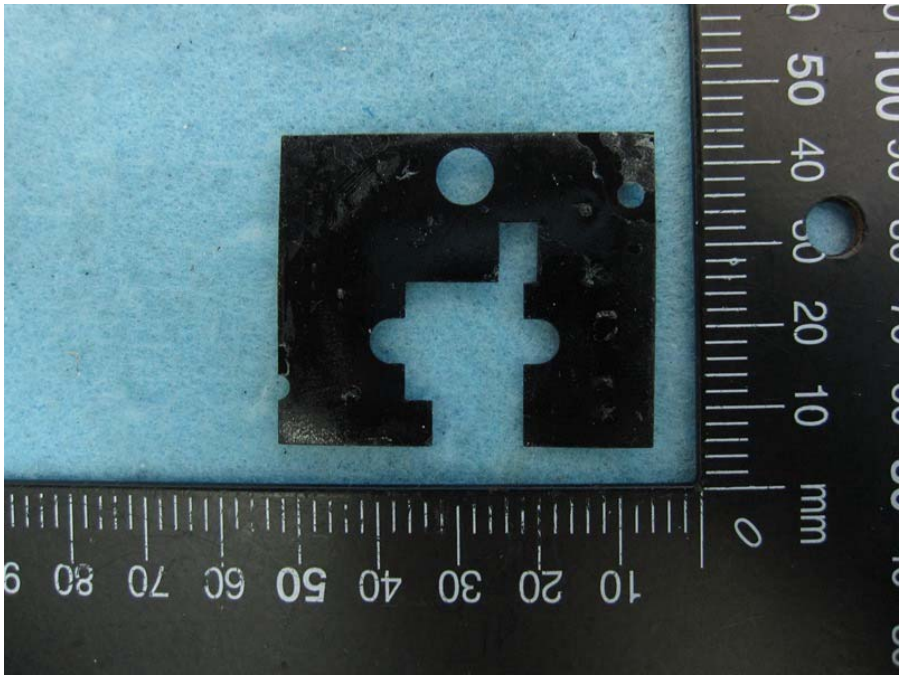

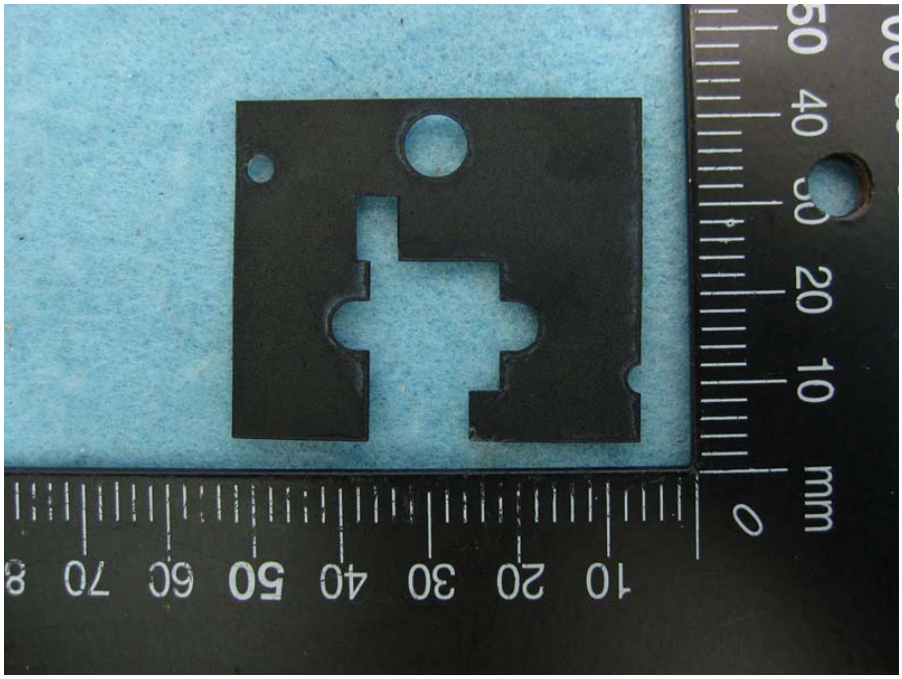

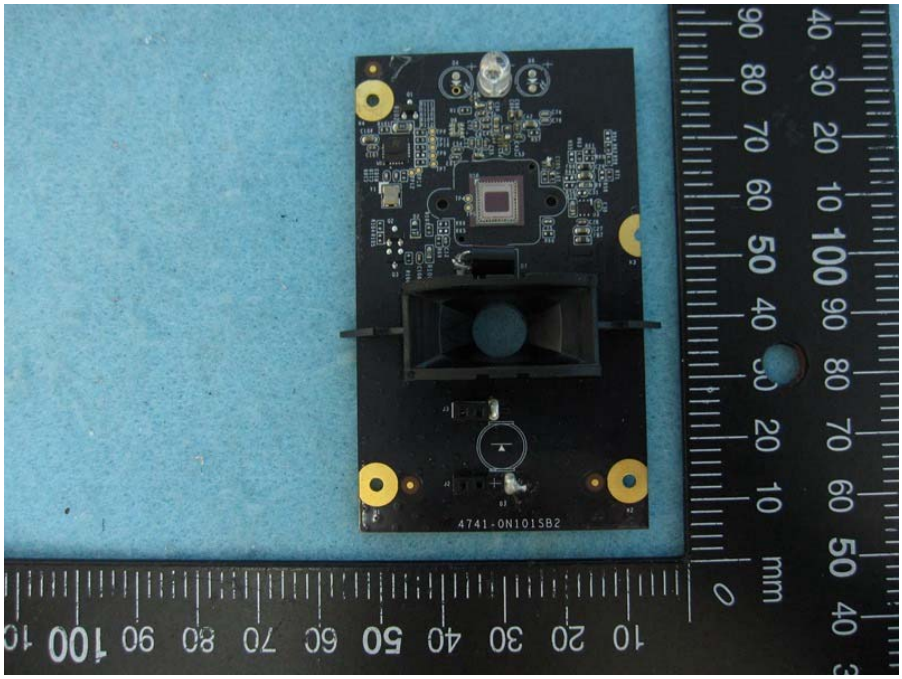
4741-0N1015B2

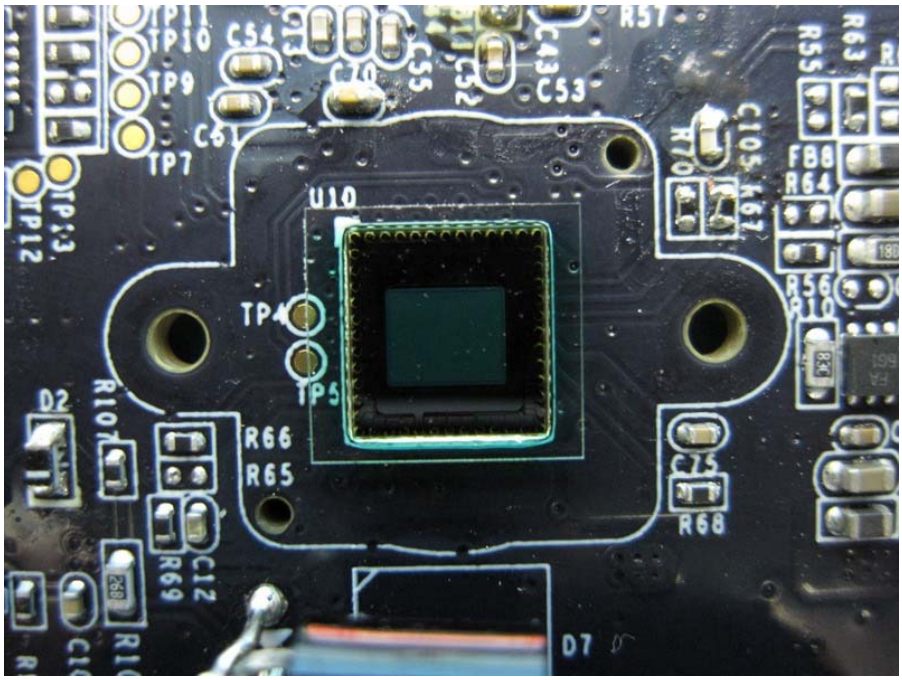
TP10
C54
TP9
C61
TP7
TP13
TP12
U10
TP4
TP5
D2
R107
R66
R65
C12
R69
C55
C52
C43
C53
R57
R55
R63
C105
R67
R70
FB8
R64
R56
R68
D7

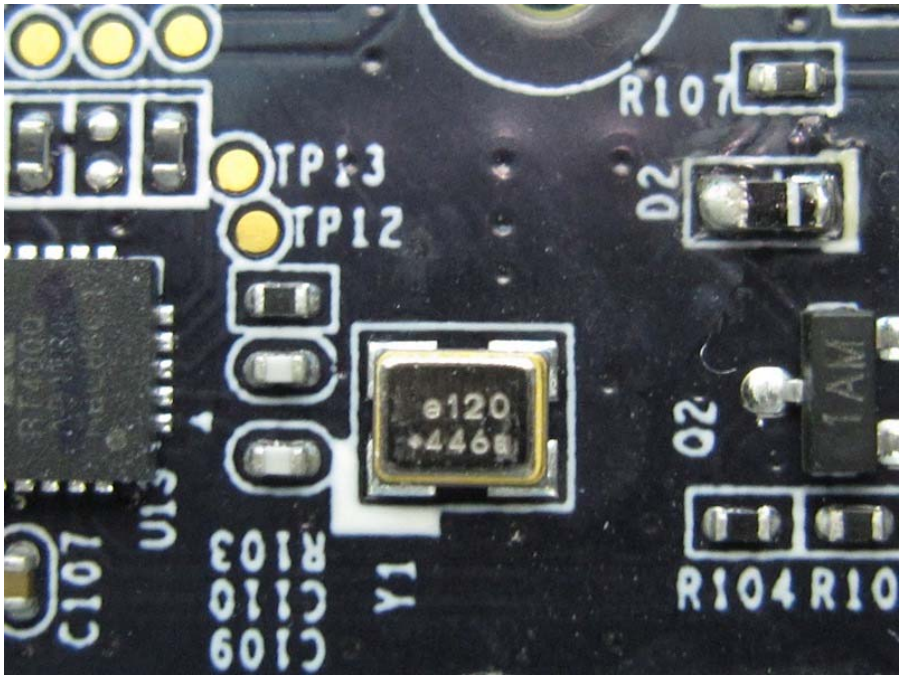
R107
TP13
TP12
D2
e120
+446
D2
U15
C107
R103
C110
C109
Y1
R104
R10

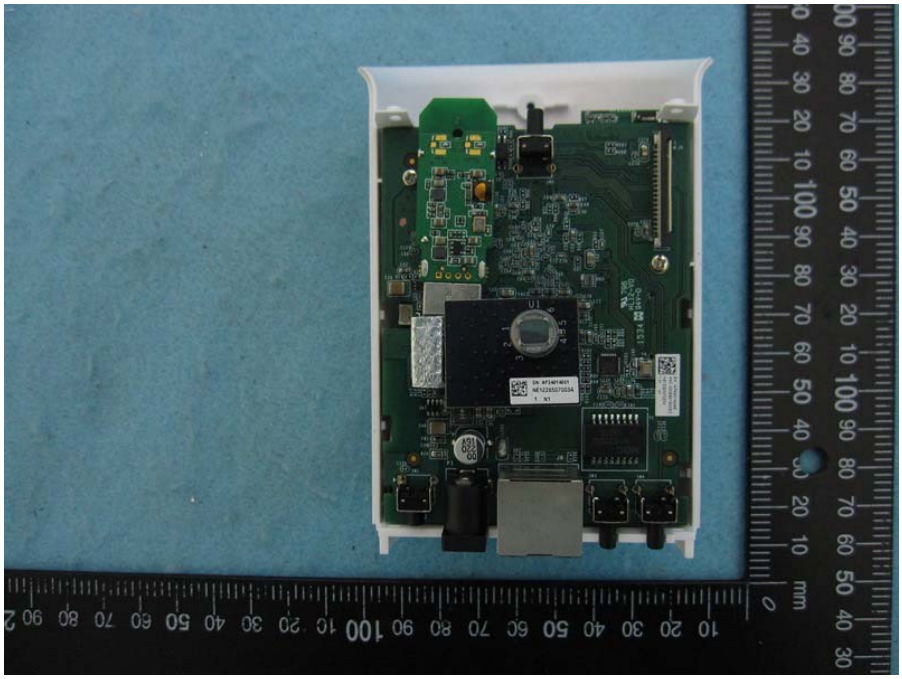

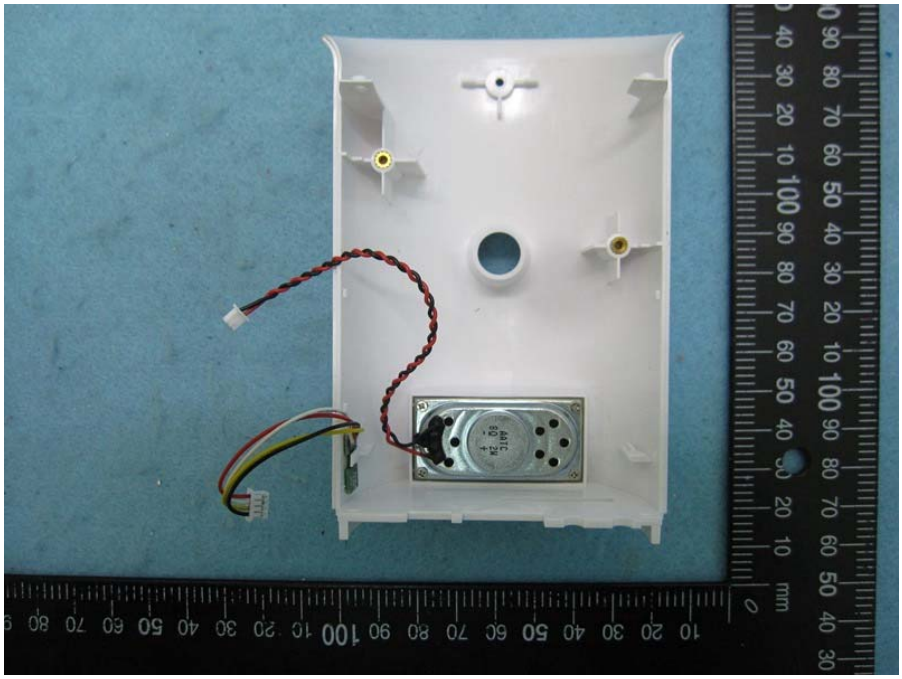

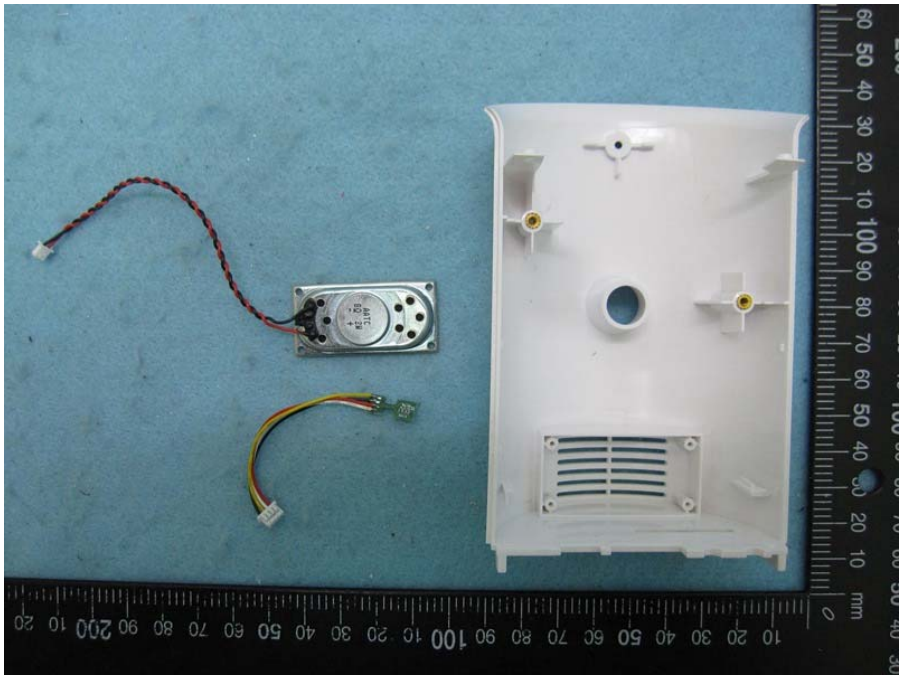

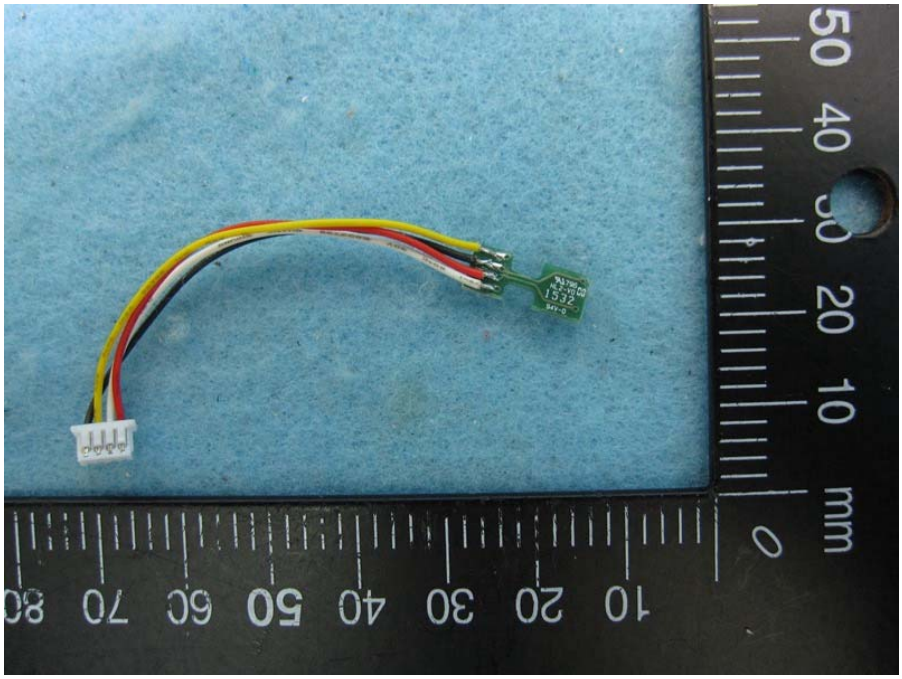
50 40 30 20 10 0 mm
10 20 30 40 50 60 70 80

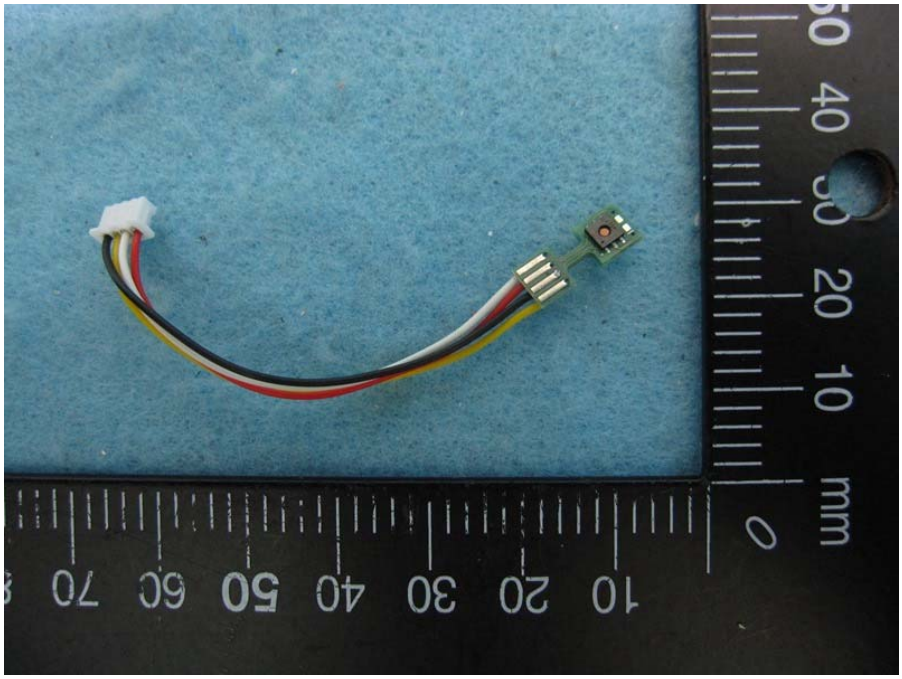
50 40 30 20 10 0 mm
10 20 30 40 50 60 70

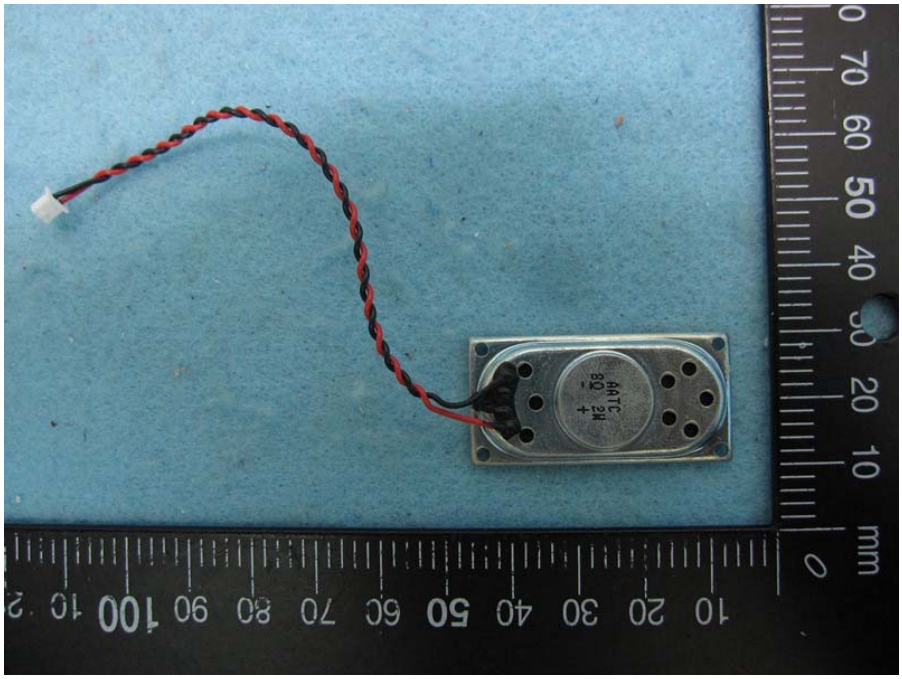
AATC
8Ω 2W
mm

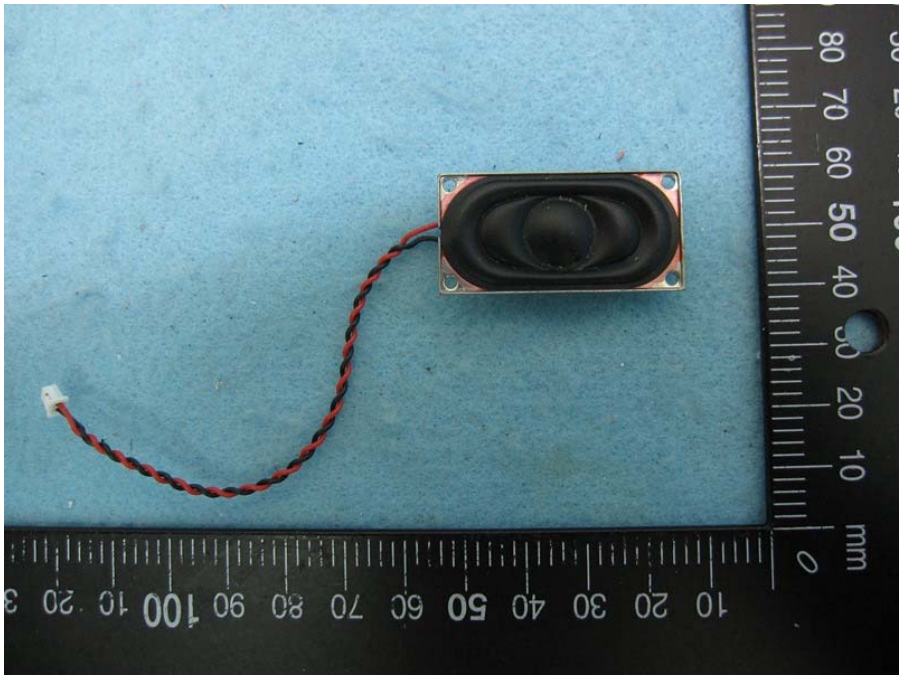
mm

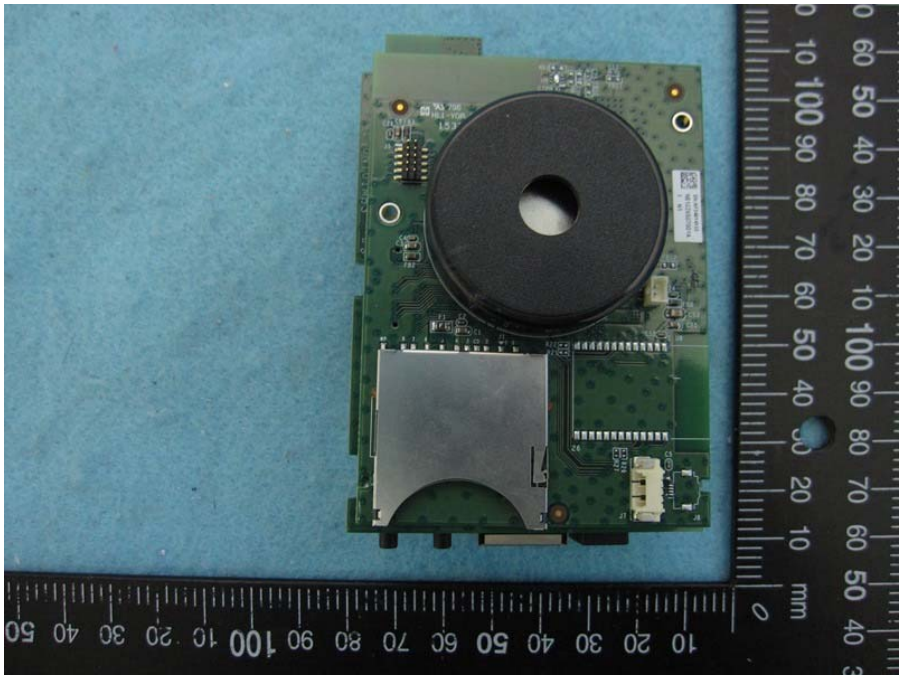

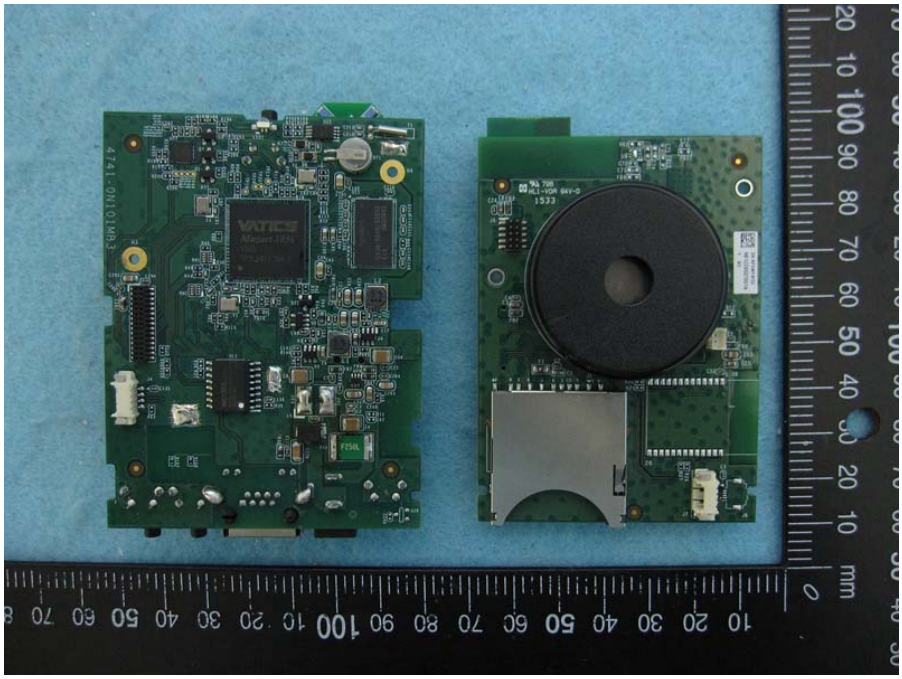

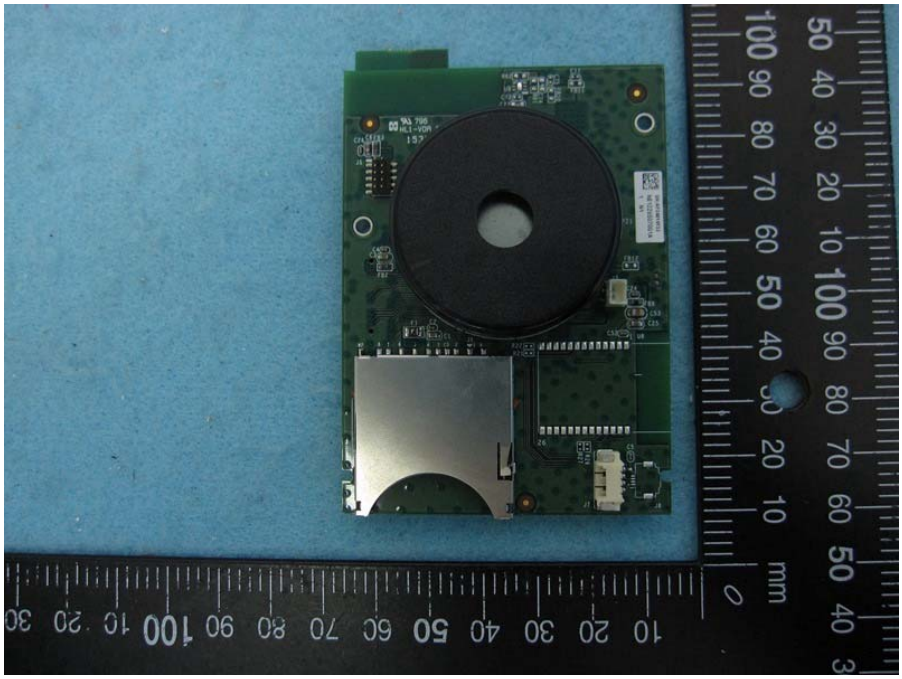

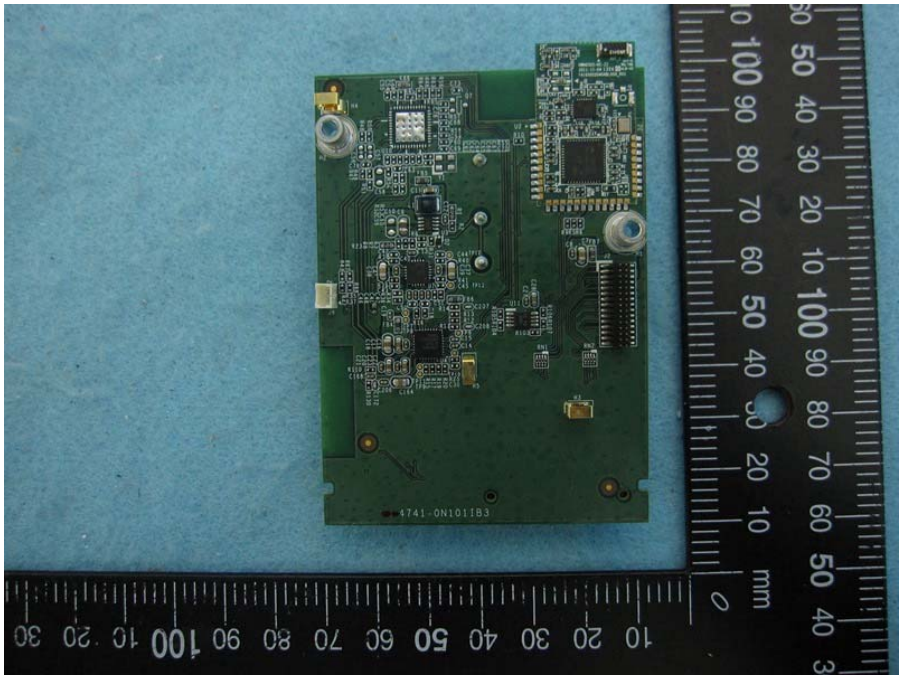

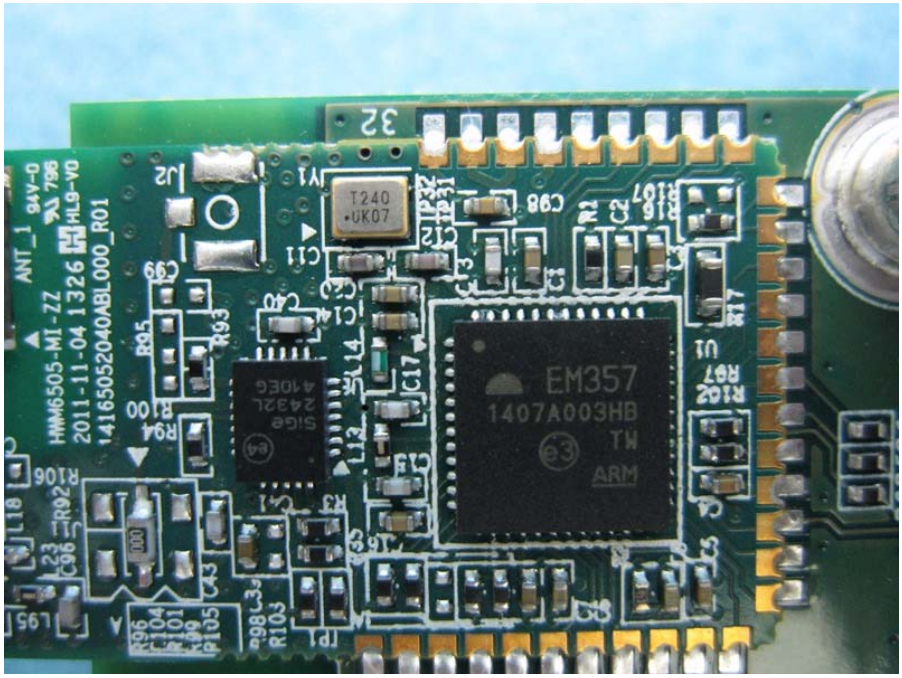
EM357
1407A003HB
TW
ARM
T240
UK07

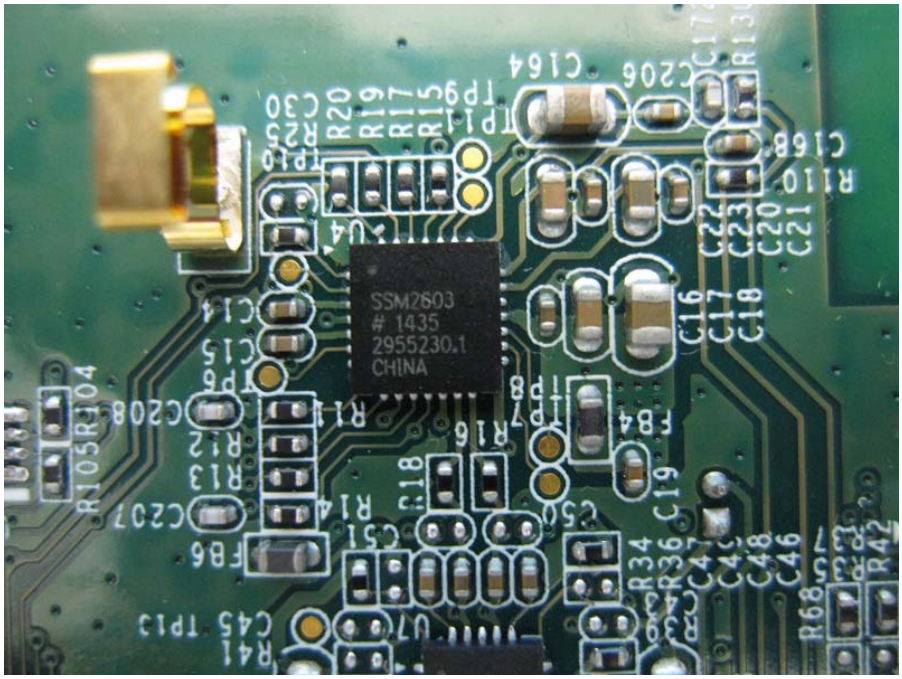
SSM2603
# 1435
2955230.1
CHINA

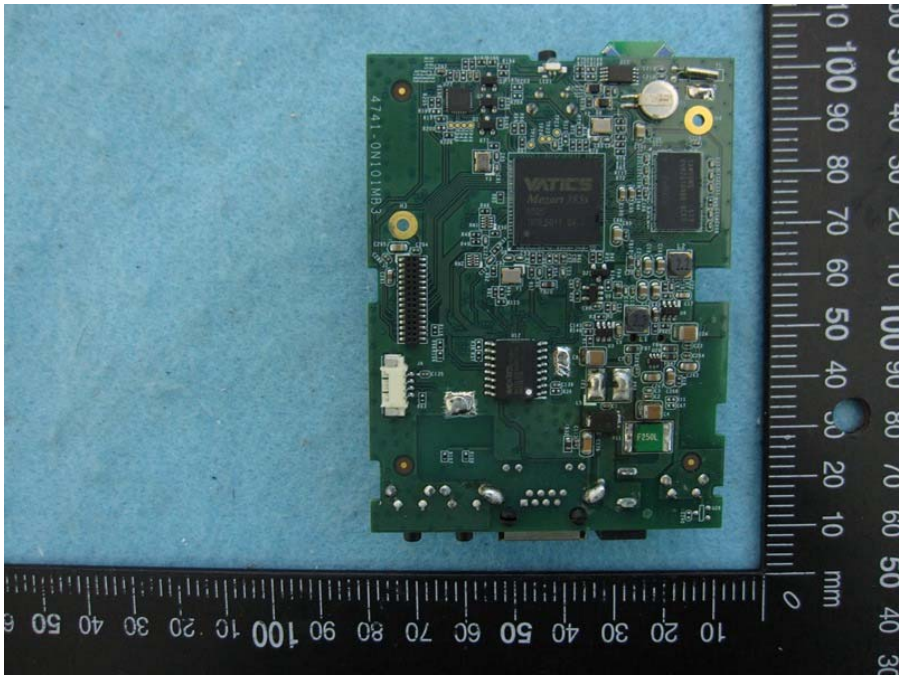
4741-0N101MB-3
VATICS
F250L

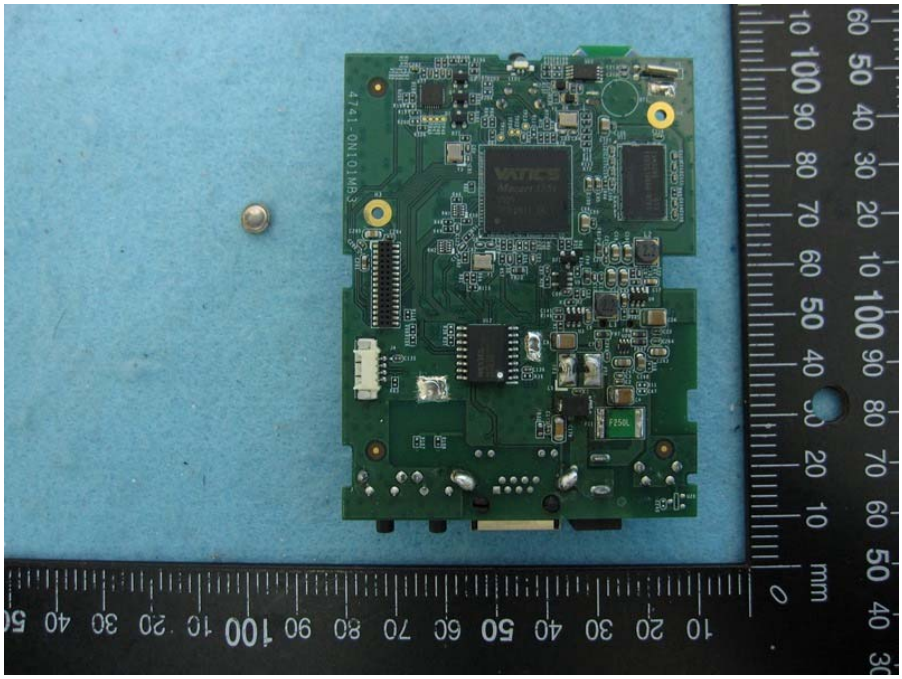
4741-0N101MB-3
VATICS
F250L

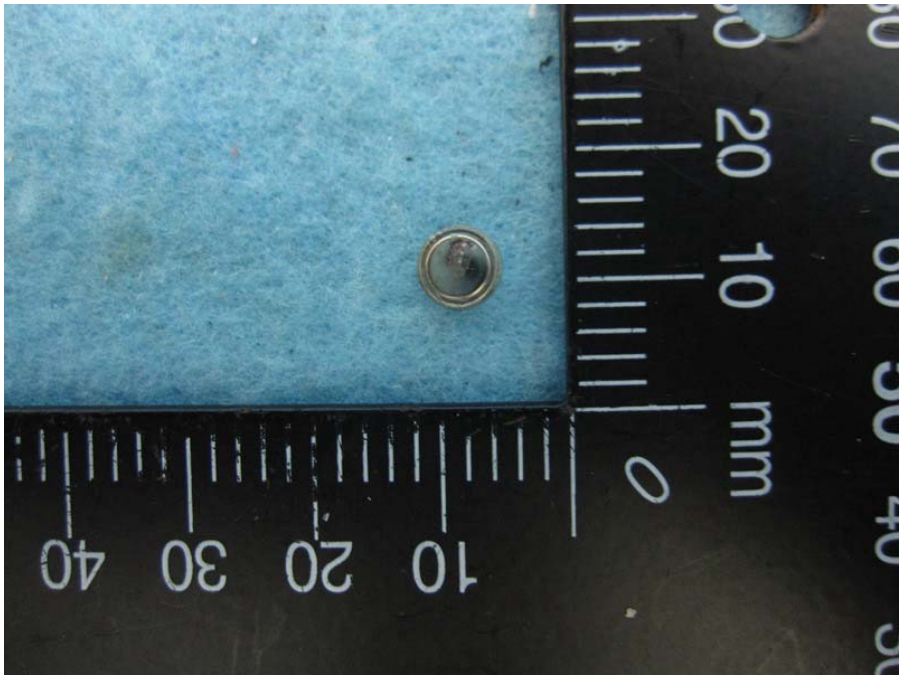
10 20 30 40
0 10 20 mm

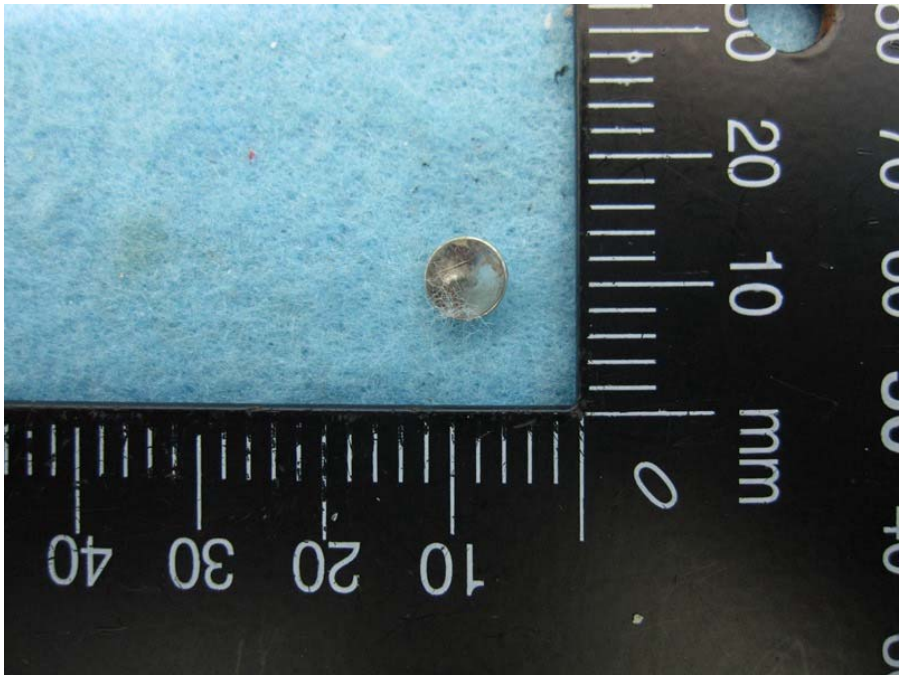
10 20 30 40
0 10 20 mm

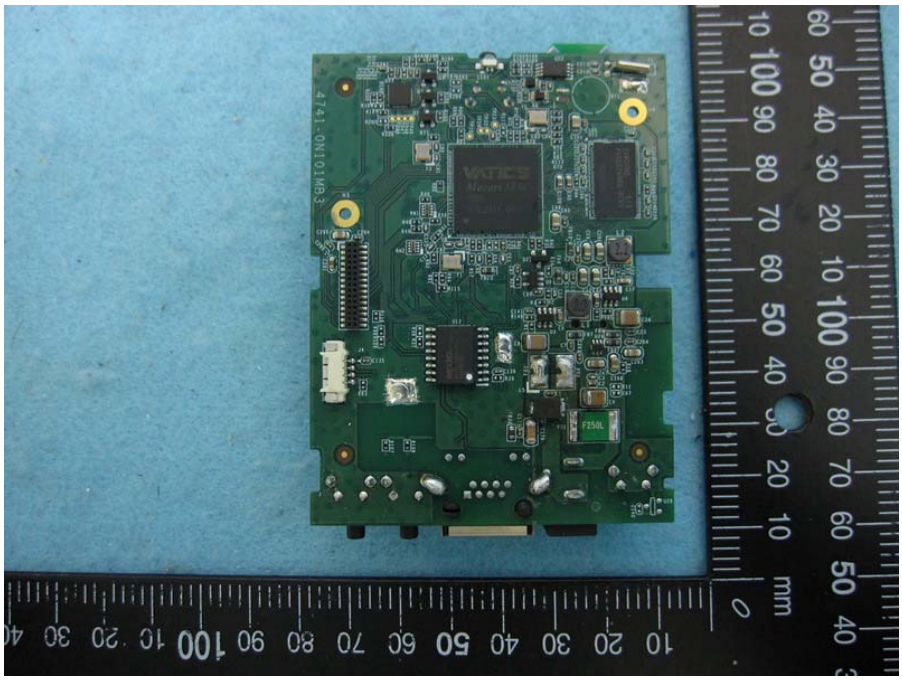

VATICS
Mozart 385s
1505
TR7L5011.04.1

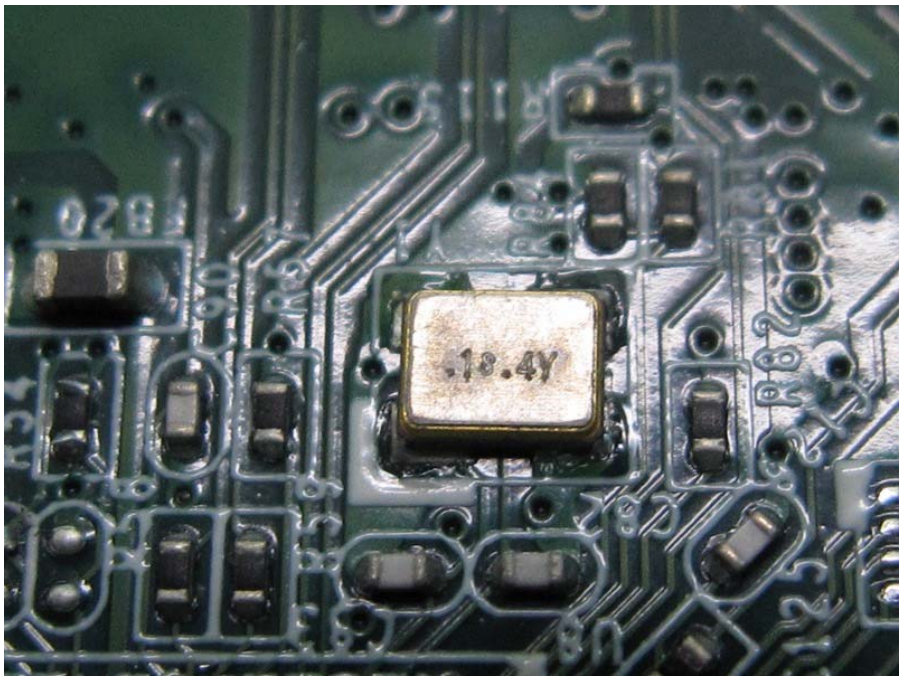
18.4Y

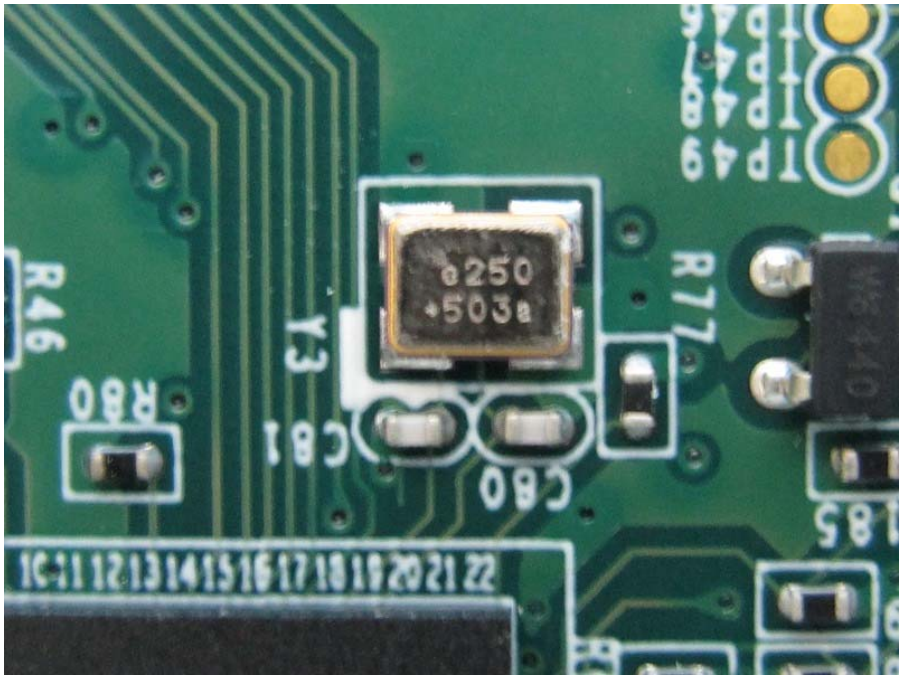
250
503a
R46
R80
Y3
C81
C80
R77
TP49

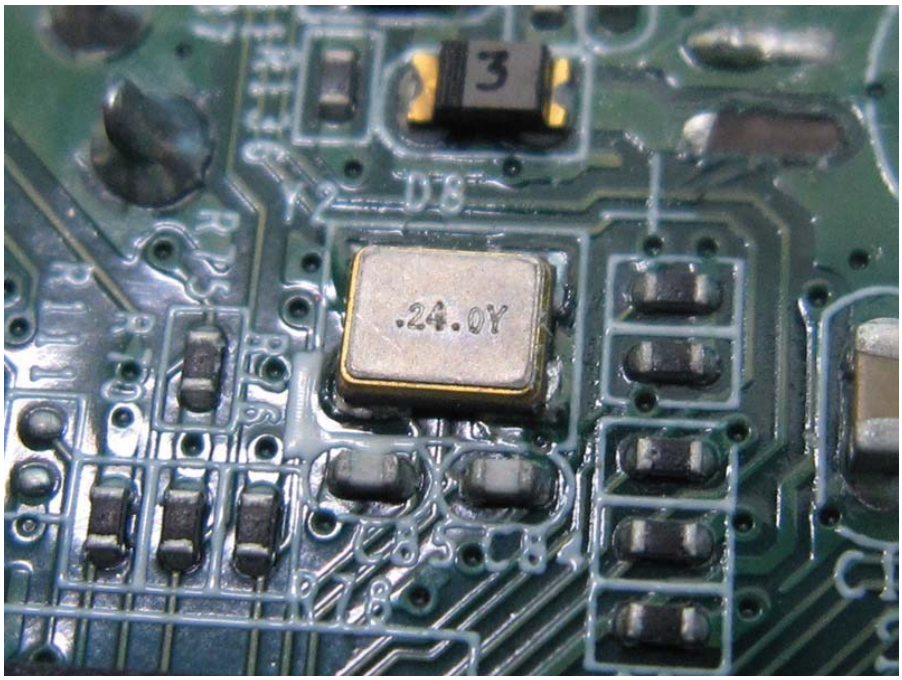
3
.24.0Y

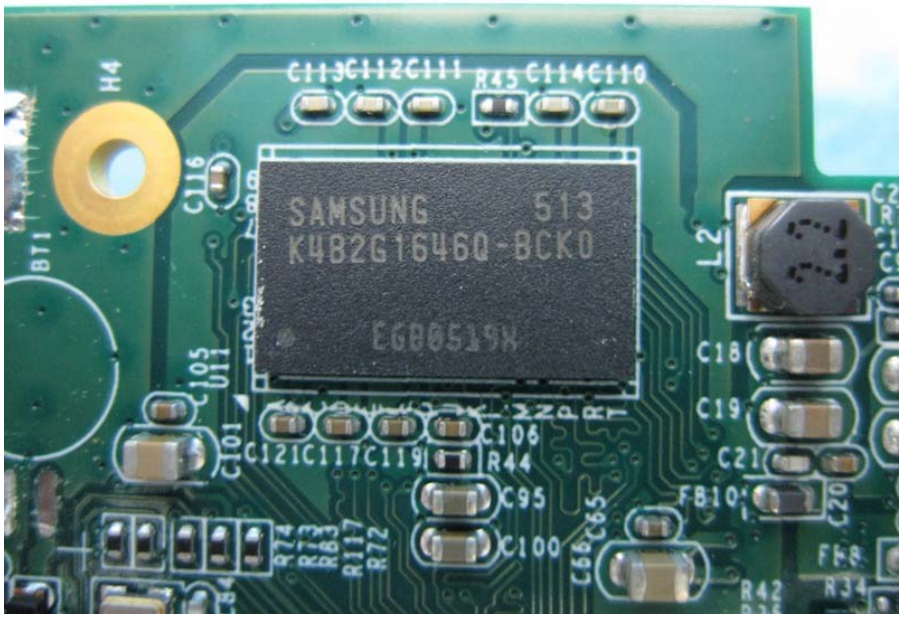
SAMSUNG 513
K4B2G1646Q-BCK0
H4
C113C112C111
R45
C114C110
C116
L2
C18
C19
C21
C20
C106
R44
C95
C100
C121C117C119
FB10
R42
R34

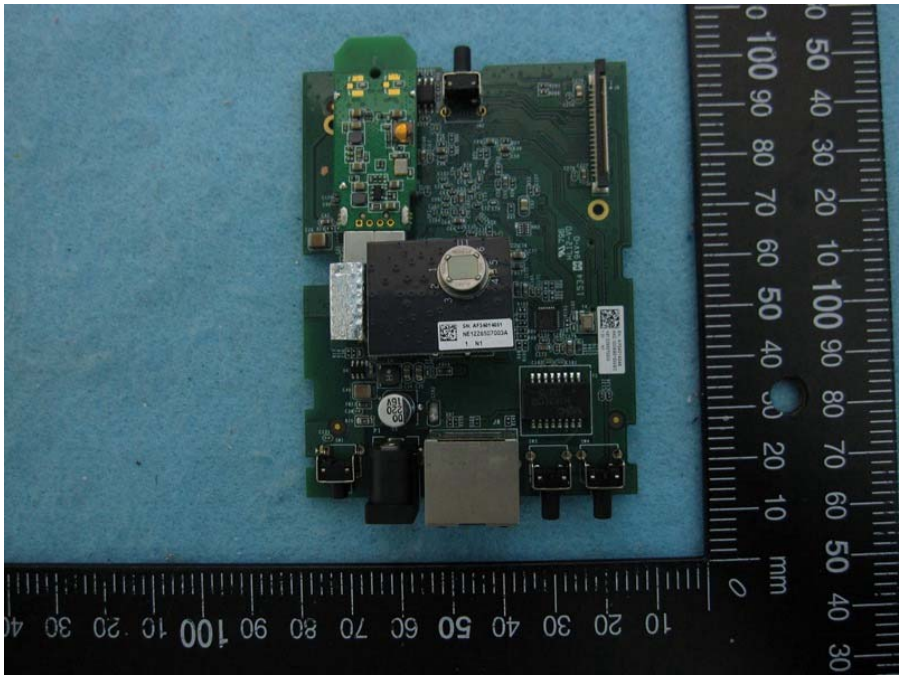

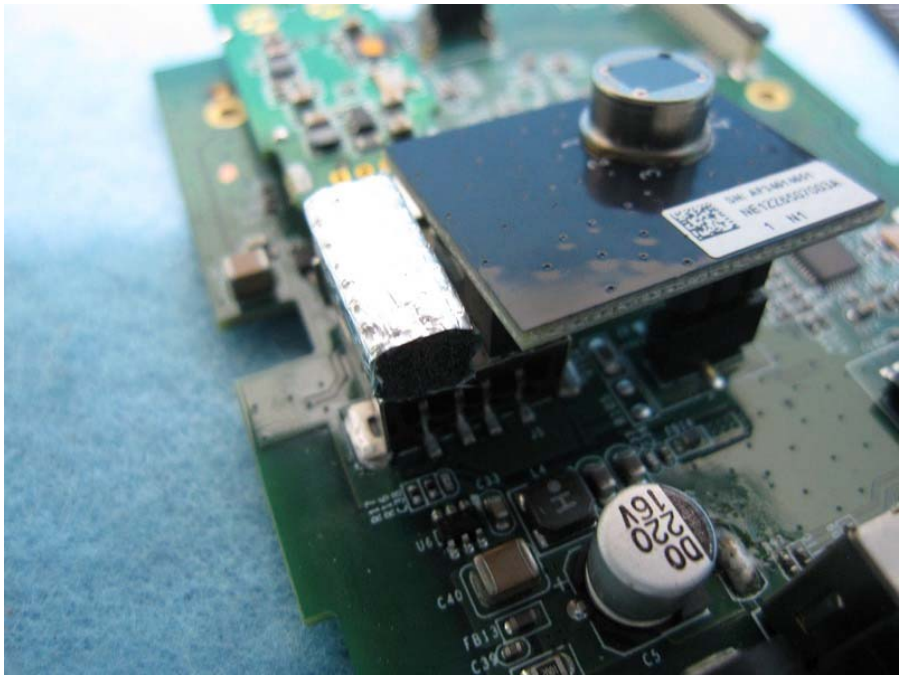

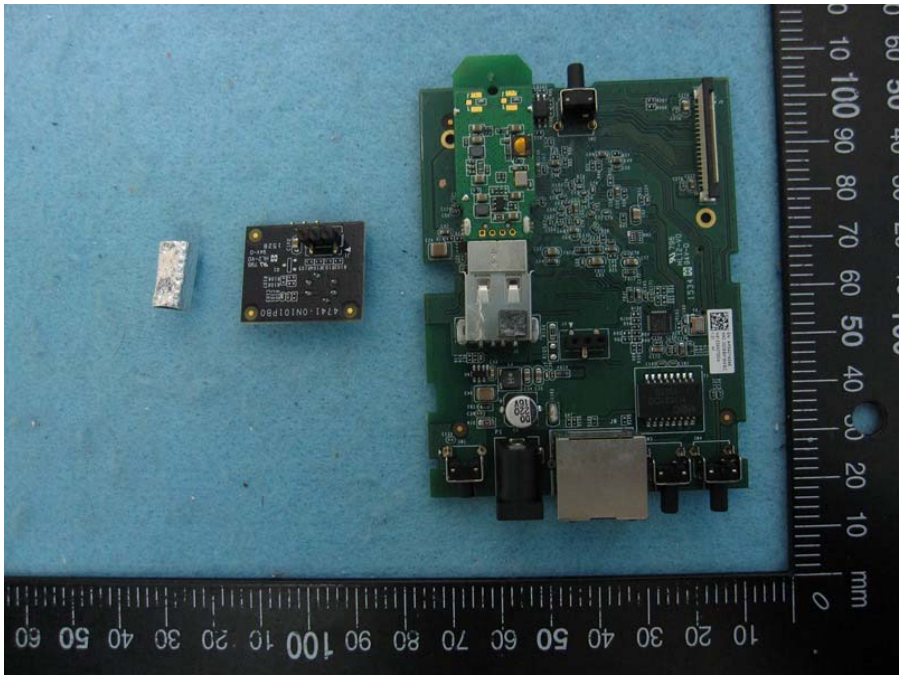

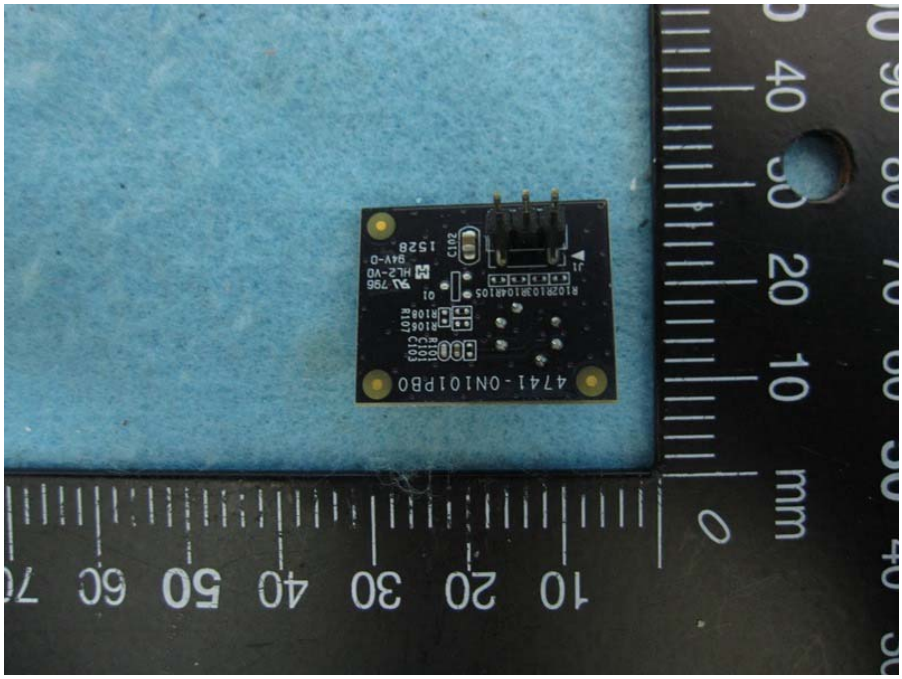

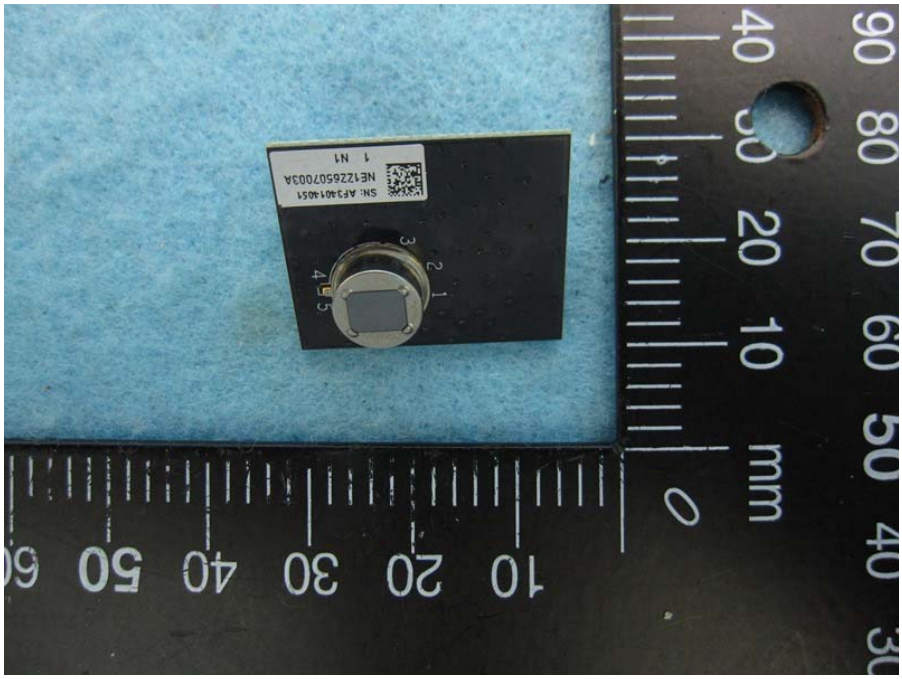
SN: AF3401405I
NE12265070003A
1 N1
mm

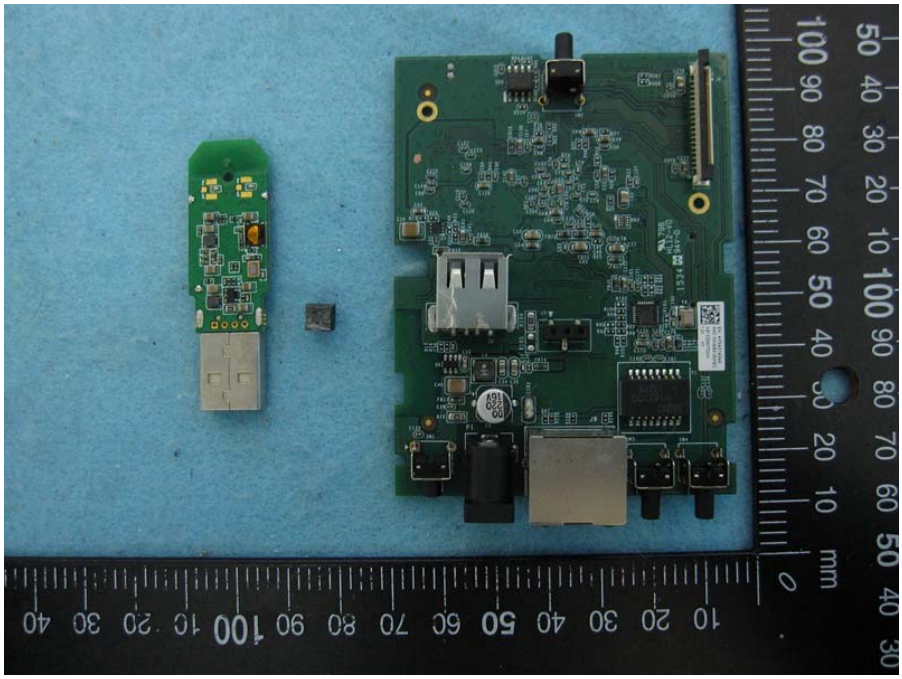
mm

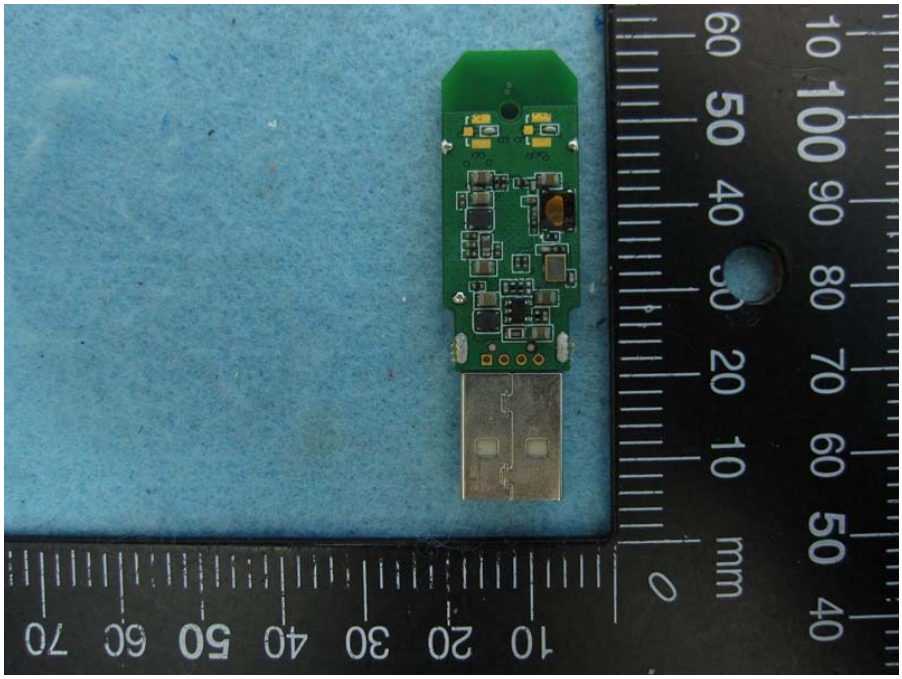

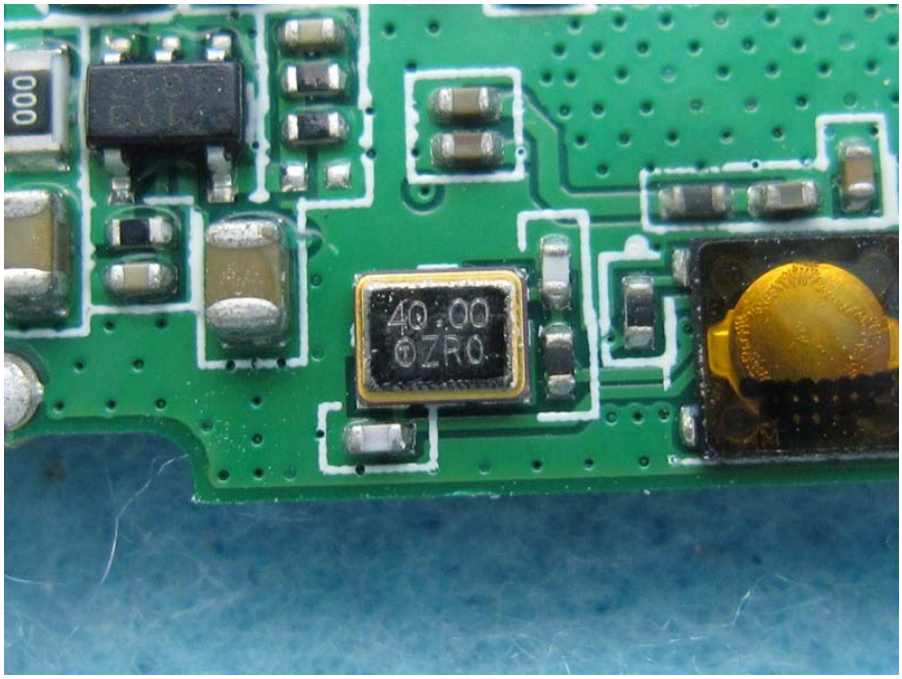
000
40.00
OZRO

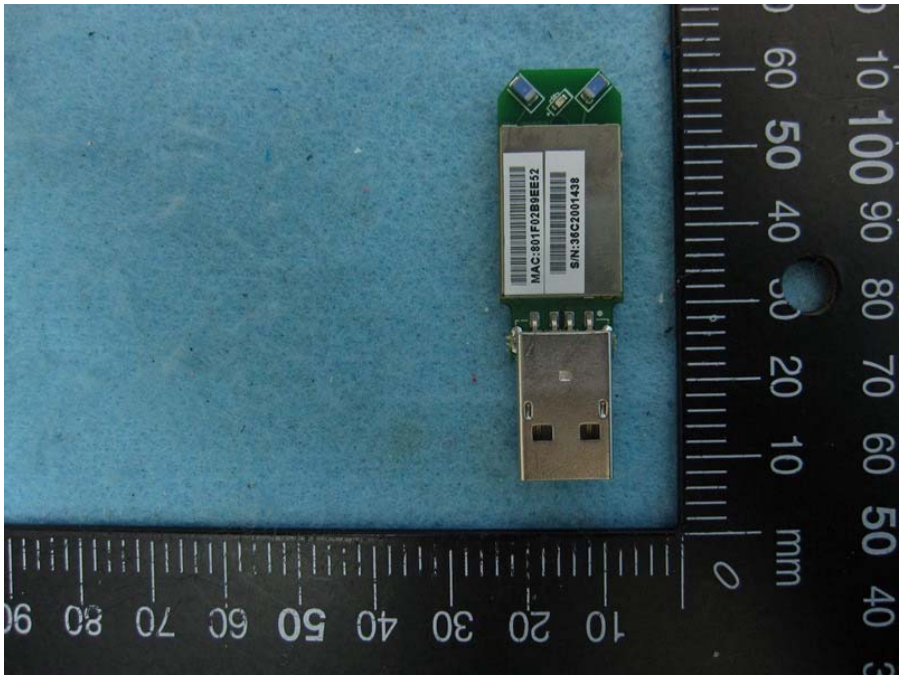
MAC:801F02B9EE52
S/N:36C2001438

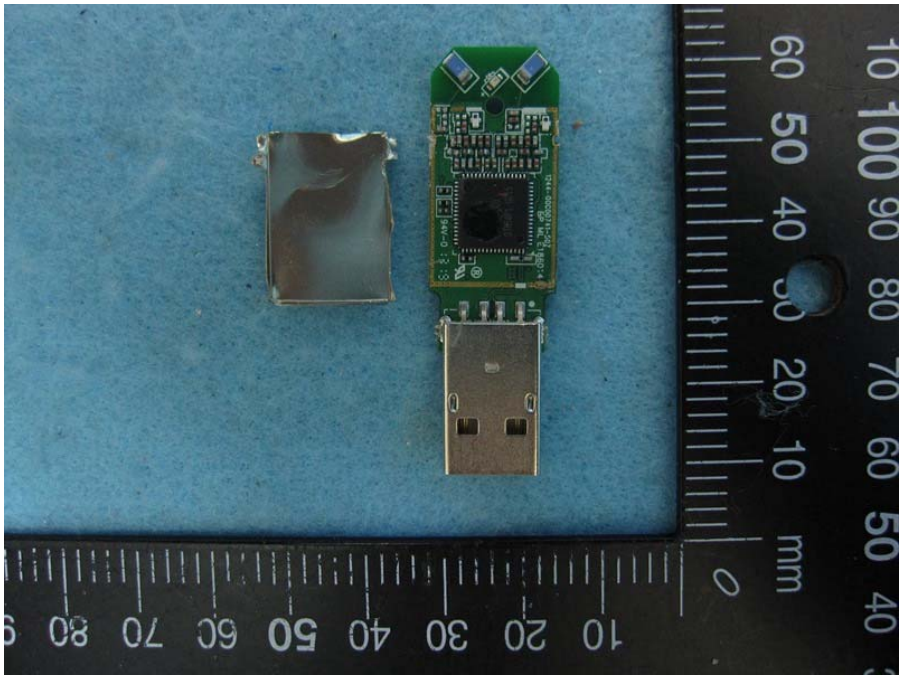

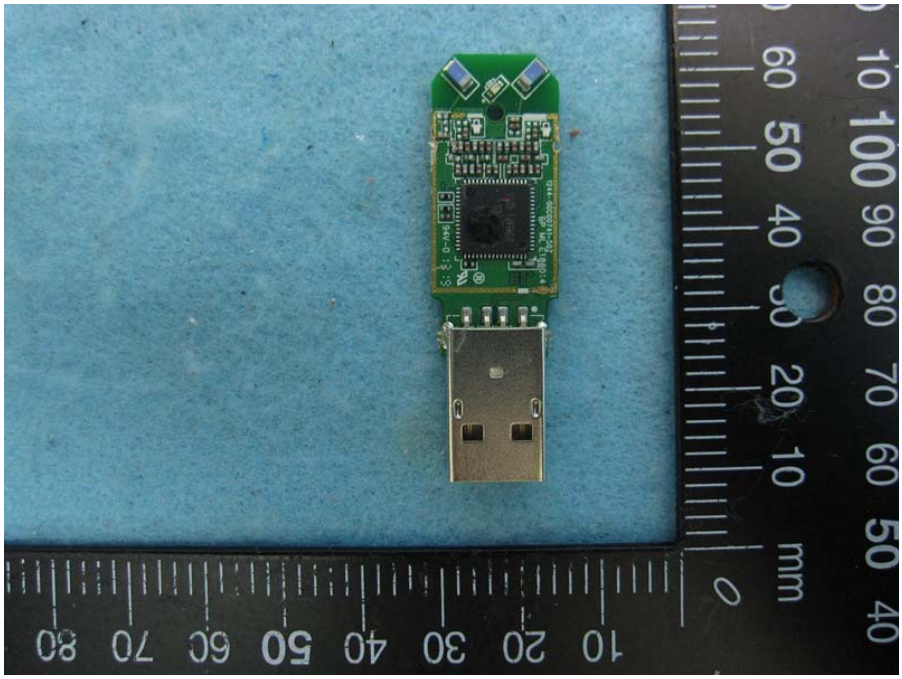

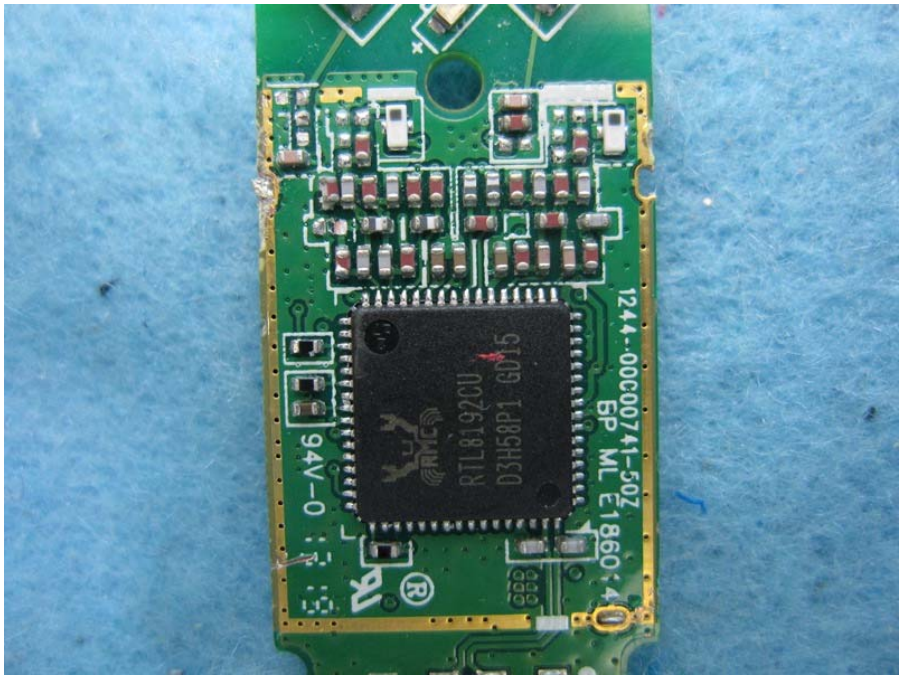
RTL8192CU
D3H58P1 G015
94V-0
1244-00C00741-50Z
BP ML E186014

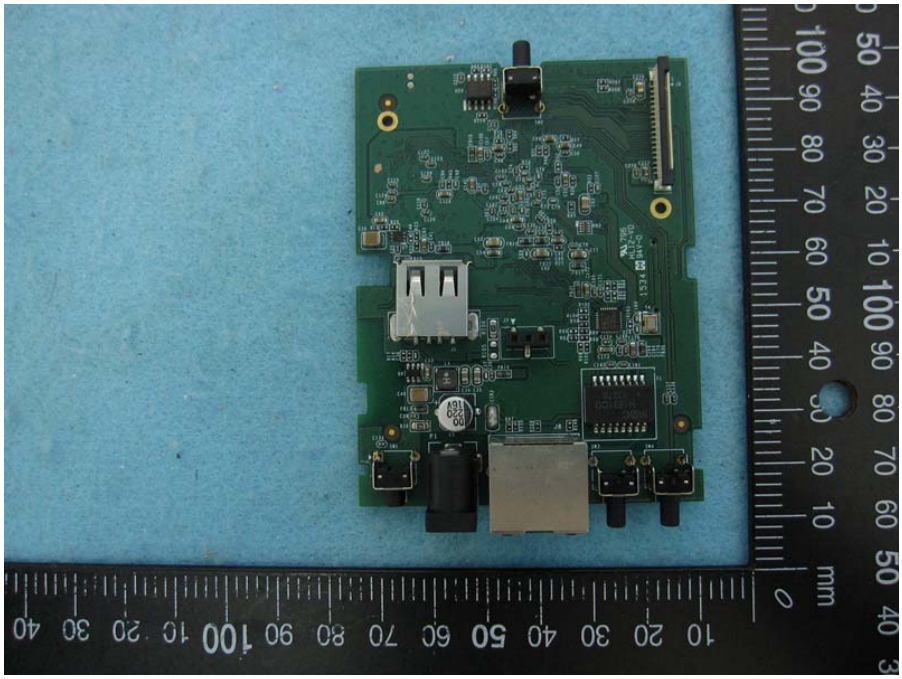

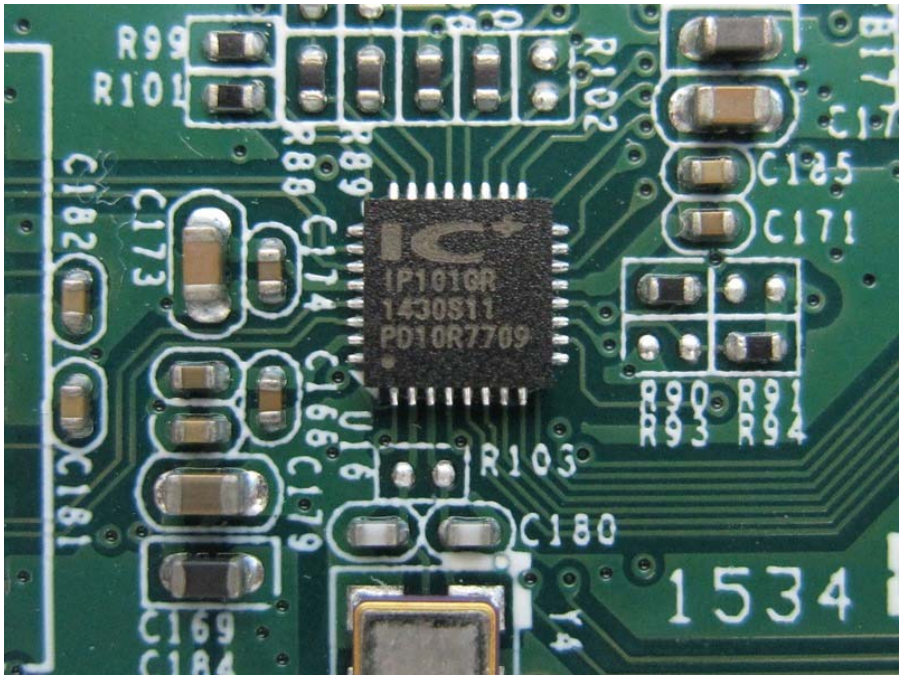
R99
R101
R102
C182
C173
R88
R89
C174
C166
C179
U16
IP101GR
1430S11
PD10R7709
C185
C171
R90
R91
R93
R94
R103
C180
C181
C169
1534

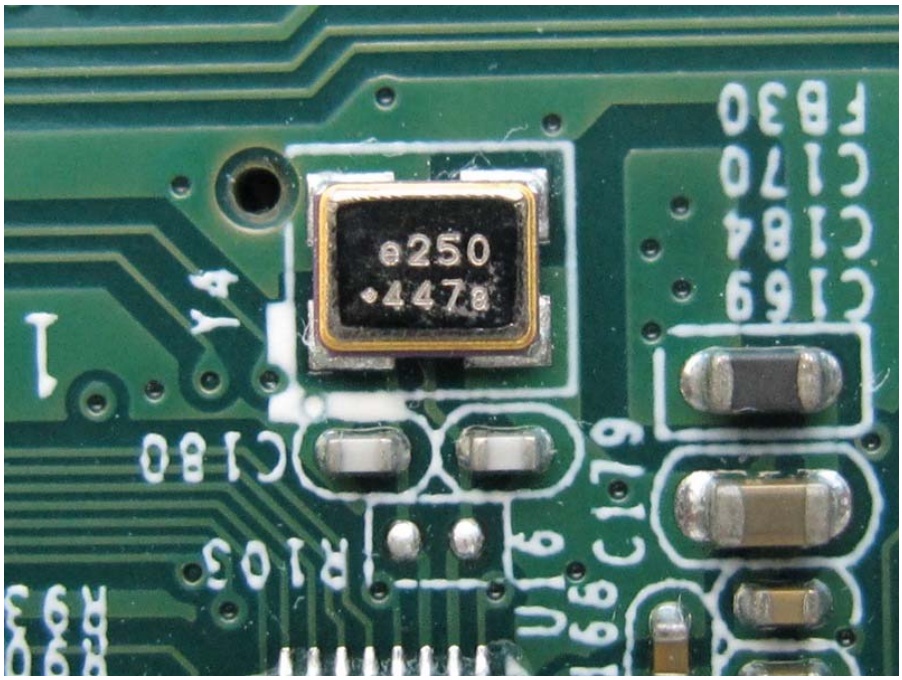
e250
•4478
Y4
C180
R103
C179
C169
C184
C170
FB30